

Mortality of Males in Several OCCUPATIONS, 1900-02.

All Males.

Cause of Death.	Total 15 and upwds.	Ages of Occupied only.							65 and upwds.
		15—	20—	25—	35—	45—	55—	65 and upwds.	
Influenza.. .. .	12,229	354	435	1,019	1,412	1,865	2,339	4,805	
Alcoholism	5,114	—	80	741	1,614	1,488	859	332	
Rheumatic Fever ..	3,146	527	322	663	574	447	313	300	
Gout	1,196	—	1	7	41	196	331	620	
Cancer	31,983	128	228	728	2,311	6,063	9,867	12,658	
Phthisis	66,937	3,963	7,457	16,096	16,725	13,183	6,876	2,637	
Diabetes	4,440	172	217	427	478	775	1,099	1,272	
Diseases of Nervous System. }	58,730	1,152	1,083	2,964	5,974	8,149	12,606	26,802	
Valvular Disease of Heart. }	17,221	629	549	1,416	2,039	2,788	3,856	5,944	
Aneurysm	2,345	5	8	221	548	651	569	343	
Other Diseases of Circulatory System. }	56,830	908	796	2,329	4,431	8,102	13,927	26,337	
Bronchitis	40,969	118	152	584	1,572	4,387	9,545	24,611	
Pneumonia	36,479	1,270	1,775	4,433	6,770	7,517	7,021	7,693	
Pleurisy	2,546	85	152	320	449	511	512	517	
Other Diseases of Respiratory System. }	9,597	107	148	583	1,054	1,742	2,486	3,477	
Hernia	1,739	34	32	86	121	229	377	860	
Diseases of Liver ..	10,476	48	86	562	1,569	2,739	2,910	2,562	
Other Diseases of Digestive System. }	13,424	924	808	1,419	1,701	2,071	2,476	4,025	
Bright's Disease ..	15,286	209	273	925	1,735	3,086	4,160	4,898	
Other Diseases of Urinary System. }	11,558	185	199	593	916	1,238	1,983	6,444	
Plumbism	301	5	10	44	92	85	36	29	
Accident	24,948	2,152	2,322	4,314	4,568	4,334	3,645	3,613	
Suicide	6,924	151	391	1,095	1,445	1,569	1,346	927	
Other Causes	75,149	3,707	3,560	6,039	5,267	4,981	5,660	45,935	
All Causes	509,567	16,833	21,084	47,608	63,406	78,196	94,799	187,641	
Years of Life	31,389,867	4,822,566	4,417,932	7,457,862	5,795,829	4,188,627	2,723,835	1,983,216	
Mean Annual Death-Rates per 1,000. }	—	3.49	4.77	6.38	10.94	18.67	34.80	94.61	

NOTE.—The classification used in the Annual Reports up to the end of the year 1900 was adopted in the following Tables; the death totals from the several causes will therefore be found to differ somewhat from the sums of the figures published in the Annual Reports for the three years 1900-02.

Mortality of Males in Several OCCUPATIONS, 1900-02—continued.

Occupied Males (England and Wales).

Cause of Death.	Total 15 and upwds.	Ages of Occupied only.							65 and upwds.
		15—	20—	25—	35—	45—	55—	65 and upwds.	
Influenza.. .. .	9,930	234	403	988	1,373	1,775	2,019	3,138	
Alcoholism	4,491	—	72	705	1,518	1,347	666	183	
Rheumatic Fever ..	2,730	317	308	647	566	430	265	197	
Gout	844	—	1	7	38	183	253	362	
Cancer	24,991	82	219	707	2,220	5,701	8,027	8,038	
Phthisis	58,463	2,465	6,730	14,913	15,550	12,235	5,241	1,329	
Diabetes	3,541	110	201	406	462	707	881	774	
Diseases of Nervous System. }	36,467	542	724	1,923	3,763	6,157	8,889	14,469	
Valvular Disease of Heart. }	13,451	371	495	1,348	1,940	2,570	3,096	3,631	
Aneurysm	2,035	4	7	210	513	613	461	227	
Other Diseases of Circulatory System. }	42,213	523	719	2,204	4,196	7,510	11,198	15,863	
Bronchitis	28,378	69	122	553	1,524	4,191	7,588	14,326	
Pneumonia	30,822	899	1,682	4,269	6,491	7,110	5,749	4,622	
Pleurisy	2,156	56	140	302	431	465	431	328	
Other Diseases of Respiratory System. }	7,499	73	134	540	983	1,598	2,082	2,089	
Hernia	1,370	21	30	84	120	220	321	574	
Diseases of Liver ..	8,533	28	77	534	1,416	2,474	2,343	1,631	
Other Diseases of Digestive System. }	10,871	635	767	1,341	1,581	1,898	2,094	2,555	
Bright's Disease ..	11,730	116	249	876	1,640	2,847	3,192	2,810	
Other Diseases of Urinary System. }	8,201	120	182	565	861	1,156	1,601	3,716	
Plumbism	274	5	10	43	92	83	32	9	
Accident	22,372	1,946	2,270	4,182	4,275	4,037	3,241	2,421	
Suicide	6,145	137	369	1,035	1,363	1,452	1,158	631	
Other Causes	47,523	2,295	3,221	5,714	4,962	4,606	4,352	22,373	
All Causes	335,033	11,048	19,132	44,101	57,911	71,365	75,180	106,296	
Years of Life	29,510,574	4,526,391	4,336,335	7,337,565	5,668,233	4,024,074	2,424,456	1,202,520	
Mean Annual Death-Rates per 1,000. }	—	2.44	4.41	6.01	10.22	17.73	31.01	88.39	

Mortality of Males in Several OCCUPATIONS, 1900-02—continued.
Occupied and Retired Males (England and Wales).

Cause of Death.	Ages of Occupied and Retired.							
	Total 15 and upwds.	15—	20—	25—	35—	45—	55—	65 and upwds.
Influenza.. ..	11,779	236	405	996	1,396	1,837	2,300	4,609
Alcoholism	4,974	—	73	726	1,569	1,451	837	318
Rheumatic Fever ..	2,904	317	311	658	571	442	312	293
Gout	1,131	—	1	7	40	192	317	574
Cancer	31,329	82	221	718	2,291	5,996	9,720	12,301
Phthisis	64,097	2,499	6,932	15,719	16,497	13,059	6,802	2,589
Diabetes	4,229	110	204	418	472	755	1,068	1,202
Diseases of Nervous System. }	56,007	560	808	2,674	5,739	7,914	12,336	25,976
Valvular Disease of Heart. }	16,584	372	501	1,390	2,014	2,759	3,782	5,766
Aneurysm	2,308	4	7	219	545	644	558	331
Other Diseases of Circulatory System. }	55,180	526	728	2,270	4,355	7,978	13,715	25,608
Bronchitis	40,292	69	125	565	1,556	4,359	9,483	24,135
Pneumonia	35,517	903	1,702	4,364	6,698	7,436	6,948	7,466
Pleurisy	2,466	57	143	314	448	506	502	496
Other Diseases of Respiratory System. }	9,337	73	137	565	1,035	1,721	2,452	3,354
Hernia	1,697	21	30	86	120	227	370	843
Diseases of Liver ..	10,133	28	78	544	1,514	2,669	2,833	2,467
Other Diseases of Digestive System. }	12,753	635	770	1,380	1,658	2,020	2,431	3,859
Bright's Disease ..	14,740	116	253	903	1,711	3,030	4,056	4,671
Other Diseases of Urinary System. }	11,148	120	183	577	898	1,215	1,960	6,195
Plumbism	301	5	10	44	92	85	36	29
Accident	23,942	1,947	2,278	4,213	4,333	4,141	3,526	3,504
Suicide	6,714	139	376	1,062	1,393	1,524	1,316	904
Other Causes	71,839	2,311	3,280	5,881	5,171	4,881	5,557	44,758
All Causes	491,401	11,130	19,556	46,293	62,116	76,841	93,217	182,248
Years of Life	30,382,800	4,527,420	4,341,015	7,360,278	5,712,588	4,104,255	2,621,619	1,715,625
Mean Annual Death-Rates per 1,000. }	—	2'46	4'50	6'29	10'87	18'72	35'56	106'23

Mortality of Males in Several OCCUPATIONS, 1900-02—continued.
Occupied Males (London).

Cause of Death.	Ages of Occupied only.							
	Total 15 and upwds.	15—	20—	25—	35—	45—	55—	65 and upwds.
Influenza.. ..	1,146	33	42	150	221	227	234	239
Alcoholism	960	—	10	153	335	295	127	40
Rheumatic Fever ..	369	43	48	97	83	48	27	23
Gout	204	—	—	1	10	51	67	75
Cancer	4,016	17	39	159	460	1,121	1,342	878
Phthisis	11,926	397	1,069	2,805	3,549	2,865	1,045	196
Diabetes	462	13	25	52	74	91	126	81
Diseases of Nervous System. }	3,994	66	102	270	533	905	1,094	1,024
Valvular Disease of Heart. }	2,114	88	116	280	407	477	430	316
Aneurysm	524	2	2	53	159	164	113	31
Other Diseases of Circulatory System. }	4,628	103	129	374	650	1,014	1,206	1,152
Bronchitis	4,054	12	23	103	310	762	1,221	1,623
Pneumonia	4,734	118	213	699	1,163	1,228	837	476
Pleurisy	339	10	18	47	83	72	74	35
Other Diseases of Respiratory System. }	1,067	10	28	106	151	275	286	211
Hernia	200	2	8	15	20	42	44	69
Diseases of Liver ..	1,259	7	8	88	236	418	325	177
Other Diseases of Digestive System. }	1,525	112	140	236	279	273	272	213
Bright's Disease ..	2,062	15	36	178	358	590	528	357
Other Diseases of Urinary System. }	1,087	25	26	103	147	210	247	329
Plumbism	31	—	2	5	12	8	4	—
Accident	2,677	193	225	485	529	575	410	260
Suicide	991	28	67	207	234	233	156	66
Other Causes	4,450	331	451	797	674	630	440	1,127
All Causes	54,819	1,625	2,827	7,463	10,677	12,574	10,655	8,998
Years of Life	4,129,842	576,099	637,374	1,095,027	823,536	562,533	313,266	122,007
Mean Annual Death-Rates per 1,000. }	—	2'82	4'44	6'82	12'96	22'35	34'01	73'75

Mortality of Males in Several OCCUPATIONS, 1900-02—continued.

Occupied Males (Industrial Districts).

Cause of Death.	Ages of Occupied only.							
	Total 15 and upwds.	15—	20—	25—	35—	45—	55—	65 and upwds.
Influenza.. ..	2,274	63	111	289	346	477	508	480
Alcoholism	1,369	—	22	229	460	408	192	38
Rheumatic Fever ..	876	79	101	206	209	159	96	35
Gout	120	—	—	1	12	35	35	37
Cancer	5,973	24	61	198	687	1,621	1,982	1,400
Phthisis	17,295	678	1,761	4,165	5,017	3,913	1,518	243
Diabetes	972	29	58	116	136	201	248	184
Diseases of Nervous System. }	10,092	147	187	577	1,229	2,110	2,763	3,079
Valvular Disease of Heart. }	3,337	107	158	389	592	763	767	561
Aneurysm	393	1	2	32	106	141	87	24
Other Diseases of Circulatory System. }	11,248	158	190	650	1,354	2,514	3,283	3,099
Bronchitis	9,544	27	51	256	652	1,911	3,025	3,622
Pneumonia	11,158	373	663	1,672	2,476	2,684	2,140	1,150
Pleurisy	678	13	52	104	153	164	117	75
Other Diseases of Respiratory System. }	1,931	18	39	145	316	490	549	374
Hernia	390	9	5	25	49	84	87	131
Diseases of Liver ..	2,343	8	16	150	425	747	648	349
Other Diseases of Digestive System. }	3,006	201	240	414	495	581	576	499
Bright's Disease ..	3,153	38	79	231	504	917	902	482
Other Diseases of Urinary System. }	2,136	42	69	196	301	377	494	657
Plumbism	83	—	1	16	32	26	7	1
Accident	5,401	416	511	1,057	1,095	1,024	820	478
Suicide	1,566	18	104	260	356	399	296	133
Other Causes	12,005	702	898	1,646	1,513	1,517	1,425	4,304
All Causes	107,343	3,151	5,379	13,024	18,526	23,263	22,565	21,435
Years of Life	7,748,289	1,187,061	1,189,341	2,014,302	1,511,544	1,051,485	575,952	218,604
Mean Annual Death-Rates per 1,000. }	—	2'65	4'52	6'47	12'26	22'12	39'18	98'05

NOTE.—The districts comprised under the heading "Industrial Districts" were not the same in 1900-02 as in 1890-2.

Mortality of Males in Several OCCUPATIONS, 1900-02—continued.

Occupied Males (Agricultural Districts).

Cause of Death.	Ages of Occupied only.							
	Total 15 and upwds.	15—	20—	25—	35—	45—	55—	65 and upwds.
Influenza.. ..	2,187	40	66	141	205	299	410	1,026
Alcoholism	422	—	8	50	144	101	89	30
Rheumatic Fever ..	323	38	36	76	53	42	33	45
Gout	159	—	1	1	4	29	43	81
Cancer	4,379	6	27	66	220	699	1,243	2,118
Phthisis	6,241	301	881	1,733	1,377	1,044	601	304
Diabetes	611	23	29	65	52	113	154	175
Diseases of Nervous System. }	6,146	88	81	236	438	638	1,164	3,501
Valvular Disease of Heart. }	2,146	32	44	124	173	269	469	1,035
Aneurysm	267	1	—	21	32	60	52	101
Other Diseases of Circulatory System. }	7,368	55	88	234	394	795	1,663	4,139
Bronchitis	3,645	6	6	31	66	195	563	2,778
Pneumonia	3,088	59	133	292	505	570	579	950
Pleurisy	257	3	10	27	43	44	60	70
Other Diseases of Respiratory System. }	1,141	12	16	60	99	155	302	497
Hernia	222	2	5	6	8	23	46	132
Diseases of Liver ..	1,242	6	7	55	157	289	356	372
Other Diseases of Digestive System. }	1,680	72	69	137	204	216	327	655
Bright's Disease ..	1,839	15	29	91	177	300	515	712
Other Diseases of Urinary System. }	1,362	6	14	39	75	112	199	917
Plumbism	34	—	1	2	11	12	6	2
Accident	2,980	251	312	444	497	488	464	524
Suicide	901	26	40	137	188	190	181	139
Other Causes	8,998	248	310	546	497	475	564	6,358
All Causes	57,638	1,290	2,213	4,614	5,619	7,158	10,083	26,661
Years of Life	4,235,925	661,260	525,798	893,781	784,014	610,221	447,492	313,359
Mean Annual Death-Rates per 1,000. }	—	1'95	4'21	5'16	7'17	11'73	22'53	85'08

NOTE.—The districts comprised under the heading "Agricultural Districts" were not the same in 1900-02 as in 1890-02.

Mortality of Males in Several OCCUPATIONS, 1900-02—continued.

Unoccupied Males.

Cause of Death.	Ages of Unoccupied.							
	Total 15 and upwds.	15—	20—	25—	35—	45—	55—	65 and upwds.
Influenza.. .. .	2,299	120	32	31	39	90	320	1,667
Alcoholism	623	—	8	36	96	141	193	149
Rheumatic Fever ..	416	210	14	16	8	17	48	103
Gout	352	—	—	—	3	13	78	258
Cancer	6,989	46	9	21	91	362	1,840	4,620
Phthisis	8,474	1,498	727	1,183	1,175	948	1,635	1,308
Diabetes	899	62	16	21	16	68	218	498
Diseases of Nervous System. }	22,263	610	359	1,041	2,211	1,992	3,717	12,333
Valvular Disease of Heart. }	3,770	258	54	68	99	218	760	2,313
Aneurysm	310	1	1	11	35	38	108	116
Other Diseases of Cir- culatory System. }	14,617	385	77	125	235	592	2,729	10,474
Bronchitis	12,591	49	30	26	48	196	1,957	10,285
Pneumonia	5,657	371	93	164	279	407	1,272	3,071
Pleurisy	390	29	12	18	15	46	81	189
Other Diseases of Respiratory System. }	2,098	34	14	43	71	144	404	1,388
Hernia	369	13	2	2	1	9	56	286
Diseases of Liver ..	1,943	20	9	28	123	265	567	931
Other Diseases of Digestive System. }	2,553	289	41	78	120	173	382	1,470
Bright's Disease ..	3,556	93	24	49	95	239	968	2,088
Other Diseases of Urinary System. }	3,357	65	17	28	55	82	382	2,728
Plumbism	27	—	—	1	—	2	4	20
Accident	2,576	206	52	132	293	297	404	1,192
Suicide	779	14	22	60	82	117	188	296
Other Causes	27,626	1,412	339	325	305	375	1,308	23,562
All Causes	124,534	5,785	1,952	3,507	5,495	6,831	19,619	81,345
Years of Life	1,870,293	296,175	81,597	120,297	127,596	164,553	299,379	780,696
Mean Annual Death- Rates per 1,000. }	—	19'53	23'92	29'15	43'07	41'51	65'53	104'20

Mortality of Males in Several OCCUPATIONS, 1900-02—continued.

1, Clergyman, Priest, Minister.

Cause of Death.	Ages of Occupied only.								Ages of Occupied and Retired.							
	Total, 15 and upwds.	15—	20—	25—	35—	45—	55—	65 and upwds.	Total, 15 and upwds.	15—	20—	25—	35—	45—	55—	65 and upwds.
Influenza	114	—	1	5	10	13	28	57	121	—	1	5	10	13	28	64
Alcoholism	5	—	—	—	1	2	1	1	5	—	—	—	1	2	1	1
Rheumatic Fever	7	—	—	—	2	3	1	1	7	—	—	—	2	3	1	1
Gout	23	—	—	—	1	4	4	14	23	—	—	—	1	4	4	14
Cancer	194	—	—	1	7	23	61	102	202	—	—	1	7	23	62	109
Phthisis	86	—	—	19	20	18	17	12	92	—	—	20	20	20	19	13
Diabetes	61	—	—	1	4	5	12	39	64	—	—	1	4	5	12	42
Diseases of Nervous System	313	—	—	2	11	32	74	194	339	—	—	2	11	33	76	217
Valvular Disease of Heart	102	—	—	1	2	8	28	63	112	—	—	1	2	8	30	71
Aneurysm	5	—	—	—	—	1	3	5	5	—	—	—	—	1	3	1
Other Diseases of Circulatory System..	343	—	—	3	7	37	68	228	379	—	—	3	7	38	75	256
Bronchitis	101	—	—	—	—	2	11	88	115	—	—	—	—	2	12	101
Pneumonia	127	—	—	5	9	19	20	74	136	—	—	5	10	19	23	79
Pleurisy	13	—	—	2	2	2	3	4	13	—	—	2	2	3	4	13
Other Diseases of Respiratory System	49	—	—	—	2	4	5	38	55	—	—	—	2	4	5	44
Hernia	5	—	—	—	—	—	—	5	7	—	—	—	—	—	—	7
Diseases of Liver	50	—	—	—	5	7	13	25	51	—	—	—	5	7	13	26
Other Diseases of Digestive System ..	101	—	1	6	14	14	23	43	105	—	1	6	14	14	24	46
Bright's Disease	103	—	—	4	2	18	24	55	108	—	—	4	2	18	24	60
Other Diseases of Urinary System ..	105	—	—	—	1	4	17	83	121	—	—	—	1	4	18	98
Plumbism	—	—	—	—	—	—	—	—	—	—	—	—	—	—	—	—
Accident	27	—	—	2	2	4	7	12	27	—	—	2	2	4	7	12
Suicide	10	—	—	2	2	3	2	1	10	—	—	2	2	3	2	1
Other Causes	348	—	1	13	16	22	40	256	391	—	1	13	16	22	42	297
All Causes	2,292	—	3	66	120	245	462	1,396	2,488	—	3	67	121	249	484	1,564
Years of Life	118,968	3	1,788	24,615	29,556	25,275	20,238	17,493	120,963	3	1,788	24,633	29,592	25,359	20,658	18,930
Mean Annual Death-Rates per 1,000 ..	—	—	1.68	2.68	4.06	9.69	22.83	79.80	—	—	1.68	2.72	4.09	9.82	23.43	82.62

Occupational Mortality.

NOTE.—Retired Clergymen of the Established Church were not separately abstracted in the Census of 1901; in the above table they are included with the Occupied.

Mortality of Males in Several OCCUPATIONS, 1900-02—*continua.*

2, Barrister, Solicitor.

Cause of Death.	Ages of Occupied only.								Ages of Occupied and Retired.							
	Total, 15 and upwds.	15—	20—	25—	35—	45—	55—	65 and upwds.	Total, 15 and upwds.	15—	20—	25—	35—	45—	55—	65 and upwds.
Influenza..	35	—	—	4	3	8	7	13	42	—	—	4	3	8	8	19
Alcoholism ..	14	—	—	—	9	3	—	2	14	—	—	—	9	3	—	2
Rheumatic Fever ..	5	—	—	—	1	3	—	—	6	—	—	—	1	3	—	1
Gout ..	10	—	—	—	—	2	—	6	10	—	—	—	—	2	—	6
Cancer ..	83	—	—	—	8	22	26	27	92	—	—	—	8	23	26	35
Phthisis ..	72	—	—	18	26	20	7	1	80	—	—	19	29	21	9	2
Diabetes ..	31	—	—	1	3	7	10	10	36	—	—	1	4	8	11	12
Diseases of Nervous System ..	101	—	—	2	15	13	22	49	146	—	—	4	22	19	29	72
Valvular Disease of Heart ..	28	—	—	2	2	4	—	8	36	—	—	2	2	5	8	19
Aneurysm ..	3	—	—	—	2	—	—	—	3	—	—	—	2	—	—	—
Other Diseases of Circulatory System ..	120	—	—	6	9	17	29	59	147	—	—	6	9	18	29	85
Bronchitis ..	38	—	—	—	2	3	7	26	52	—	—	—	2	3	8	39
Pneumonia ..	67	—	—	8	9	15	10	25	74	—	—	8	9	15	11	31
Pleurisy ..	2	—	—	1	—	1	—	—	2	—	—	1	—	1	—	—
Other Diseases of Respiratory System ..	21	—	—	2	5	3	—	3	23	—	—	2	5	3	3	10
Hernia ..	—	—	—	—	—	—	—	—	—	—	—	—	—	—	—	—
Diseases of Liver ..	57	—	—	3	9	24	15	6	61	—	—	3	9	24	16	9
Other Diseases of Digestive System ..	45	—	—	3	8	7	12	15	49	—	—	3	8	7	12	19
Bright's Disease ..	51	—	—	5	2	11	13	20	60	—	—	5	2	11	15	27
Other Diseases of Urinary System ..	38	—	—	—	4	4	—	2	43	—	—	—	4	4	2	33
Plumbism ..	—	—	—	—	—	—	—	—	—	—	—	—	—	—	—	—
Accident ..	28	—	1	8	3	8	3	5	34	—	1	8	3	9	4	9
Suicide ..	20	—	—	5	4	7	2	2	22	—	—	5	4	7	4	2
Other Causes ..	114	—	1	9	18	7	8	71	149	—	1	9	18	8	9	104
All Causes ..	983	—	2	77	142	189	188	385	1,181	—	2	80	153	202	208	536
Years of Life ..	62,994	—	2,079	16,323	19,686	13,869	6,741	4,296	67,026	—	2,079	16,383	20,163	14,667	7,548	6,186
Mean Annual Death-Rates per 1,000 ..	—	—	0.96	4.72	7.21	13.63	27.89	89.62	—	—	0.96	4.88	7.59	13.77	27.56	86.65

Occupational Mortality.

Mortality of Males in Several OCCUPATIONS, 1900-02—*continued.*

3, Law Clerk.

Cause of Death.	Ages of Occupied only.								Ages of Occupied and Retired.							
	Total, 15 and upwds.	15—	20—	25—	35—	45—	55—	65 and upwds.	Total, 15 and upwds.	15—	20—	25—	35—	45—	55—	65 and upwds.
Influenza..	18	—	3	4	2	2	3	4	22	—	3	4	3	2	4	6
Alcoholism ..	6	—	—	2	—	2	—	—	9	—	—	3	—	3	—	1
Rheumatic Fever ..	4	4	—	—	—	—	—	—	4	4	—	—	—	—	—	—
Gout ..	1	—	—	—	—	—	—	—	1	—	—	—	—	—	—	—
Cancer ..	42	—	1	1	7	11	18	4	49	—	1	1	7	11	20	9
Phthisis ..	223	19	37	67	50	34	15	1	235	19	37	69	52	35	21	3
Diabetes ..	12	—	1	—	2	6	1	2	14	—	1	—	2	6	2	3
Diseases of Nervous System ..	82	3	2	3	14	16	22	22	124	3	2	3	18	18	31	49
Valvular Disease of Heart ..	28	3	4	6	4	6	2	3	32	3	4	6	4	6	4	5
Aneurysm ..	4	—	—	—	2	—	—	—	4	—	—	—	2	—	—	—
Other Diseases of Circulatory System ..	69	3	2	8	7	14	14	21	94	3	2	8	7	15	19	40
Bronchitis ..	23	—	1	—	2	4	9	7	38	—	1	—	2	4	12	19
Pneumonia ..	38	2	2	7	6	12	8	1	50	2	2	8	6	13	14	5
Pleurisy ..	1	—	—	—	1	—	—	—	2	—	—	—	1	—	—	—
Other Diseases of Respiratory System ..	17	2	1	1	2	4	4	3	18	2	1	1	2	5	4	3
Hernia ..	3	—	1	—	—	—	—	—	5	—	—	—	—	—	—	—
Diseases of Liver ..	22	—	1	1	3	8	7	2	29	—	1	—	4	8	11	4
Other Diseases of Digestive System ..	24	2	4	6	3	3	3	3	26	2	4	6	3	3	3	5
Bright's Disease ..	28	2	1	1	4	5	9	6	32	2	1	1	4	5	10	9
Other Diseases of Urinary System ..	12	—	—	2	1	2	4	3	18	—	—	2	2	2	5	7
Plumbism ..	—	—	—	—	—	—	—	—	—	—	—	—	—	—	—	—
Accident ..	19	2	4	—	2	6	3	2	24	2	4	—	2	7	4	5
Suicide ..	17	—	—	6	4	5	1	1	20	—	—	7	4	5	3	1
Other Causes ..	73	7	13	13	10	11	4	15	106	7	13	14	10	11	4	47
All Causes ..	786	49	78	128	128	151	129	103	956	49	78	134	137	159	173	226
Years of Life ..	89,115	25,431	20,145	23,223	15,030	8,709	4,056	1,521	99,654	25,437	20,148	23,280	15,144	8,889	4,482	2,274
Mean Annual Death-Rates per 1,000 ..	—	1.93	3.87	5.51	8.52	17.34	31.80	67.72	—	1.93	3.87	5.76	9.05	17.89	38.60	99.38

Occupational Mortality.

Mortality of Males in Several OCCUPATIONS, 1900-02—continued.

4, Physician, Surgeon, General Practitioner.

Cause of Death.	Ages of Occupied and Retired.							
	Total, 15 and upwds.	15—	20—	25—	35—	45—	55—	65 and upwds.
Influenza.. .. .	49	—	—	6	9	5	6	23
Alcoholism	16	—	—	—	10	3	3	—
Rheumatic Fever .. .	8	—	—	—	5	1	1	1
Gout	13	—	—	—	—	1	1	11
Cancer	86	—	—	—	9	15	31	31
Phthisis	59	—	—	13	23	18	3	2
Diabetes	40	—	—	4	2	4	9	21
Diseases of Nervous System. }	182	—	—	9	27	34	41	71
Valvular Disease of Heart. }	37	—	—	4	5	5	8	15
Aneurysm	9	—	—	—	—	2	4	3
Other Diseases of Cir- culatory System. }	180	—	—	3	20	32	42	83
Bronchitis	51	—	—	—	1	3	6	41
Pneumonia	110	—	3	15	27	24	13	28
Pleurisy	11	—	—	3	—	3	1	4
Other Diseases of Respiratory System. }	24	—	1	1	5	5	5	7
Hernia	—	—	—	—	—	—	—	—
Diseases of Liver .. .	52	—	—	4	11	14	16	7
Other Diseases of Digestive System. }	51	—	—	6	10	9	14	12
Bright's Disease .. .	66	—	—	3	13	11	11	28
Other Diseases of Urinary System. }	47	—	—	—	3	3	5	36
Plumbism	—	—	—	—	—	—	—	—
Accident	62	—	—	12	18	17	4	11
Suicide	23	—	—	5	8	8	2	—
Other Causes	166	—	—	22	20	12	13	99
All Causes	1,342	—	4	110	226	229	239	534
Years of Life	67,458	—	1,380	19,701	21,405	12,366	7,239	5,367
Mean Annual Death- Rates per 1,000. }	—	—	2.90	5.58	10.56	18.52	33.02	99.50

NOTE.—Retired Physicians and Surgeons were not separately abstracted in the Census of 1901.

Mortality of Males in Several OCCUPATIONS, 1900-02—continued.

5, Schoolmaster, Teacher.

Cause of Death.	Ages of Occupied only.								Ages of Occupied and Retired.							
	Total. 15 and upwds.	15—	20—	25—	35—	45—	55—	65 and upwds.	Total. 15 and upwds.	15—	20—	25—	35—	45—	55—	65 and upwds.
Influenza	33	—	3	4	11	6	3	6	45	—	3	4	11	7	3	17
Alcoholism	12	—	—	2	4	3	1	2	13	—	—	2	4	4	1	2
Rheumatic Fever	10	2	1	5	1	—	1	—	10	2	1	5	1	—	—	—
Gout	1	—	—	—	—	—	—	1	1	—	—	—	—	—	—	—
Cancer	91	1	3	2	9	24	26	26	121	1	3	2	9	25	34	47
Phthisis	244	24	49	77	53	22	16	3	280	24	49	79	64	30	23	11
Diabetes	19	1	1	2	3	4	5	3	28	1	1	2	3	4	10	7
Diseases of Nervous System	120	1	5	9	21	22	40	22	245	2	5	11	26	34	61	106
Valvular Disease of Heart.. .. .	45	1	1	6	7	12	12	6	59	1	1	6	7	13	15	16
Aneurysm	9	—	1	1	1	4	2	—	10	—	1	1	1	4	3	—
Other Diseases of Circulatory System..	126	1	1	7	8	26	55	28	211	1	1	7	8	28	72	94
Bronchitis	38	—	—	—	2	4	11	21	78	—	—	—	2	4	15	57
Pneumonia	91	6	7	9	15	27	15	12	105	6	7	9	16	28	18	21
Pleurisy	5	—	1	—	—	—	2	2	7	—	1	—	—	2	2	4
Other Diseases of Respiratory System	24	—	—	2	8	5	5	4	43	—	—	3	9	6	6	19
Hernia	1	—	—	—	—	1	—	—	3	—	—	—	—	1	1	1
Diseases of Liver	25	—	1	1	5	8	6	4	36	—	1	2	5	12	8	8
Other Diseases of Digestive System ..	45	2	3	6	7	13	7	7	56	2	3	7	7	13	7	17
Bright's Disease	33	—	1	7	7	9	7	2	47	—	1	7	7	12	9	11
Other Diseases of Urinary System ..	29	2	—	2	5	3	8	9	58	2	—	2	5	3	10	36
Plumbism	—	—	—	—	—	—	—	—	—	—	—	—	—	—	—	—
Accident	41	4	6	9	8	8	2	4	54	4	6	9	8	9	7	11
Suicide	37	—	2	8	13	8	4	2	41	—	2	8	13	9	6	3
Other Causes	115	11	12	14	29	12	12	25	230	11	12	14	30	13	19	131
All Causes	1,194	56	98	173	217	221	240	189	1,781	57	98	180	236	259	331	620
Years of Life	173,487	26,481	24,228	49,305	42,133	19,464	9,789	2,082	181,032	26,481	24,237	49,431	42,603	20,277	11,847	6,156
Mean Annual Death-Rates per 1,000 ..	—	2.11	4.04	3.51	5.15	11.35	24.52	90.78	—	2.15	4.04	3.64	5.54	12.77	27.94	100.71

Occupational Mortality.

Mortality of Males in Several OCCUPATIONS, 1901-02—continued.

6, Artist, Engraver, Sculptor, Architect.

Cause of Death.	Ages of Occupied only.								Ages of Occupied and Retired.							
	Total, 15 and upwds.	15—	20—	25—	35—	45—	55—	65 and upwds.	Total, 15 and upwds.	15—	20—	25—	35—	45—	55—	65 and upwds.
Influenza..	22	2	1	2	1	1	2	13	28	2	1	2	1	1	3	18
Alcoholism ..	11	—	—	1	3	4	3	—	13	—	—	2	3	4	—	—
Rheumatic Fever ..	—	—	—	—	—	—	—	—	—	—	—	—	—	—	—	—
Gout ..	3	—	—	—	—	—	—	3	4	—	—	—	—	—	—	4
Cancer ..	67	—	—	1	6	15	20	25	80	—	—	1	6	15	24	34
Phthisis ..	114	4	17	35	24	21	8	5	127	4	17	37	26	24	14	5
Diabetes ..	11	—	—	2	—	3	2	4	11	—	—	2	—	3	2	4
Diseases of Nervous System ..	89	1	—	2	9	15	24	38	127	1	—	2	12	22	30	60
Valvular Disease of Heart ..	31	—	—	5	3	7	4	12	36	—	—	5	3	7	5	16
Aneurysm ..	1	—	—	—	—	1	—	—	2	—	—	—	—	1	—	1
Other Diseases of Circulatory System ..	111	1	6	4	11	15	33	41	132	1	6	4	11	17	34	59
Bronchitis ..	35	—	—	1	1	3	7	23	53	—	—	1	1	3	8	40
Pneumonia ..	45	—	4	4	9	12	10	6	58	—	4	4	10	12	16	12
Pleurisy ..	7	—	3	1	—	3	—	—	7	—	3	1	—	3	—	—
Other Diseases of Respiratory System ..	18	—	—	1	1	5	4	7	23	—	—	1	1	5	5	11
Hernia ..	1	—	—	—	—	1	—	—	1	—	—	—	—	1	—	—
Diseases of Liver ..	26	1	—	—	4	11	6	4	28	1	—	—	5	11	6	5
Other Diseases of Digestive System ..	23	—	2	1	3	5	3	9	29	—	3	1	3	5	4	13
Bright's Disease ..	32	—	1	2	2	5	10	12	38	—	1	2	2	5	11	17
Other Diseases of Urinary System ..	32	—	—	—	2	8	7	15	38	—	—	—	2	8	7	21
Plumbism ..	—	—	—	—	—	—	—	—	—	—	—	—	—	—	—	—
Accident ..	13	—	1	—	3	3	2	4	17	—	1	—	3	3	3	7
Suicide ..	18	1	—	2	5	4	5	5	19	1	—	3	5	4	5	1
Other Causes ..	84	4	5	10	6	8	6	45	132	4	6	10	7	8	9	88
All Causes ..	794	14	40	74	93	150	156	267	1,003	14	42	78	101	162	190	416
Years of Life ..	62,928	5,052	9,306	16,485	13,797	9,480	5,529	3,279	64,998	5,055	9,315	16,569	13,965	9,732	5,976	4,386
Mean Annual Death-Rates per 1,000 ..	—	2'77	4'30	4'49	6'74	15'82	28'21	81'43	—	2'77	4'51	4'71	7'23	16'65	31'79	94'85

Occupational Mortality.

Mortality of Males in Several OCCUPATIONS, 1900-02—continued.

7, Musician, Music Master.

Cause of Death.	Ages of Occupied only.								Ages of Occupied and Retired.							
	Total, 15 and upwds.	15—	20—	25—	35—	45—	55—	65 and upwds.	Total, 15 and upwds.	15—	20—	25—	35—	45—	55—	65 and upwds.
Influenza ..	15	—	1	5	2	4	1	2	15	—	1	5	2	4	1	2
Alcoholism ..	27	—	1	7	10	6	2	1	30	—	1	7	10	7	3	2
Rheumatic Fever ..	3	—	—	2	1	—	—	—	3	—	—	2	1	—	—	—
Gout ..	4	—	—	—	1	—	1	2	5	—	—	—	1	—	2	2
Cancer ..	61	—	—	1	11	16	16	17	72	—	—	1	11	16	22	22
Phthisis ..	228	2	19	65	66	51	23	2	247	2	20	66	70	54	32	3
Diabetes ..	3	—	1	—	—	—	—	2	3	—	1	—	—	—	2	2
Diseases of Nervous System ..	99	2	2	4	8	23	27	33	153	2	2	7	16	32	44	50
Valvular Disease of Heart ..	40	—	2	8	6	10	10	4	49	—	2	9	6	11	12	9
Aneurysm ..	5	—	—	—	—	2	3	—	5	—	—	—	—	2	3	—
Other Diseases of Circulatory System ..	91	—	1	7	18	20	23	22	110	—	1	7	18	20	29	35
Bronchitis ..	57	1	—	2	4	9	15	26	73	1	—	2	4	9	18	39
Pneumonia ..	70	—	—	17	13	20	11	9	80	—	—	17	13	20	15	15
Pleurisy ..	3	—	—	1	—	2	—	—	4	—	—	1	—	2	—	1
Other Diseases of Respiratory System ..	13	—	—	2	2	1	6	2	16	—	—	2	3	1	6	4
Hernia ..	3	—	—	—	—	1	—	—	3	—	—	—	—	1	—	2
Diseases of Liver ..	35	—	—	1	13	7	8	6	37	—	—	1	13	7	8	8
Other Diseases of Digestive System ..	25	—	1	4	10	4	3	3	26	—	1	4	10	4	3	4
Bright's Disease ..	33	—	1	3	6	8	11	4	41	—	1	3	6	8	16	7
Other Diseases of Urinary System ..	15	—	1	1	1	3	2	7	18	—	1	1	1	3	2	10
Plumbism ..	—	—	—	—	—	—	—	—	—	—	—	—	—	—	—	—
Accident ..	28	1	1	2	6	5	9	4	30	1	1	2	6	5	9	6
Suicide ..	6	—	1	1	1	—	2	1	6	—	1	1	1	—	2	1
Other Causes ..	93	—	7	15	15	16	8	32	117	—	7	15	15	18	9	53
All Causes ..	957	6	39	148	194	208	181	181	1,143	6	40	153	207	224	236	277
Years of Life ..	61,287	2,760	7,296	19,206	15,390	9,351	4,917	2,367	62,709	2,763	7,308	19,287	15,540	9,486	5,223	3,102
Mean Annual Death-Rates per 1,000 ..	—	2'17	5'35	7'71	12'61	22'24	36'81	76'47	—	2'17	5'47	7'93	13'32	23'61	45'18	89'30

Occupational Mortality.

Mortality of Males in Several OCCUPATIONS, 1900-02—continued.

8, Domestic Indoor Servant.

Cause of Death.	Ages of Occupied only.								Ages of Occupied and Retired.							
	Total, 15 and upwds.	15--	20--	25--	35--	45--	55--	65 and upwds.	Total, 15 and upwds.	15--	20--	25--	35--	45--	55--	65 and upwds.
Influenza.. .. .	34	1	2	5	8	7	4	7	45	1	2	5	9	8	7	13
Alcoholism	18	—	1	8	6	2	1	—	21	—	1	8	6	3	2	1
Rheumatic Fever	15	3	1	5	5	—	1	—	15	3	1	5	5	—	1	—
Gout	5	—	—	—	—	1	2	2	8	—	—	—	—	1	2	5
Cancer	76	1	—	4	6	25	24	16	106	1	—	4	6	27	37	31
Phthisis	298	18	50	89	77	48	9	7	329	18	52	97	85	52	17	8
Diabetes	19	2	1	3	—	6	5	2	21	2	1	3	—	6	6	3
Diseases of Nervous System	90	5	3	8	10	13	21	30	199	5	6	10	15	21	45	97
Valvular Disease of Heart.. . . .	36	2	1	8	4	10	4	7	54	2	1	8	4	11	6	22
Aneurysm	6	—	—	1	2	1	2	—	8	—	—	1	3	1	2	1
Other Diseases of Circulatory System	117	1	8	12	15	18	34	29	178	1	8	12	16	20	45	76
Bronchitis	51	—	1	3	2	13	17	15	110	—	1	3	2	13	21	70
Pneumonia	76	3	6	14	20	18	11	4	95	3	6	14	20	19	17	16
Pleurisy	7	—	—	—	3	1	1	1	8	—	—	1	3	1	1	1
Other Diseases of Respiratory System	21	—	1	4	2	5	3	6	31	—	1	4	2	6	5	13
Hernia	1	—	—	—	—	—	—	—	1	—	—	—	—	—	—	—
Diseases of Liver	37	—	—	3	11	11	10	2	46	—	—	3	11	12	15	5
Other Diseases of Digestive System	44	4	7	12	9	5	5	2	58	4	7	12	9	5	7	14
Bright's Disease	37	1	3	7	8	4	9	5	50	1	3	7	8	5	10	16
Other Diseases of Urinary System	27	—	2	7	4	5	3	6	46	—	2	8	4	5	4	23
Plumbism	—	—	—	—	—	—	—	—	4	—	—	—	—	—	—	4
Accident	61	14	10	17	7	7	4	2	67	14	10	17	7	8	7	4
Suicide	46	2	5	19	11	7	2	—	54	3	6	19	11	8	5	2
Other Causes	131	15	15	22	20	16	12	31	227	15	18	25	21	19	12	117
All Causes	1,253	72	118	251	230	223	185	174	1,781	73	127	266	247	251	275	542
Years of Life	173,280	48,675	32,784	42,699	24,828	14,625	7,170	2,499	177,969	48,684	32,808	42,849	25,023	15,030	8,325	5,250
Mean Annual Death-Rates per 1,000	—	1'48	3'60	5'88	9'26	15'25	25'80	69'63	—	1'50	3'87	6'21	9'87	16'70	33'03	103'24

Mortality of Males in Several OCCUPATIONS, 1900-02—continued.

9, Commercial Traveller.

Cause of Death.	Ages of Occupied only.								Ages of Occupied and Retired.							
	Total, 15 and upwds.	15--	20--	25--	35--	45--	55--	65 and upwds.	Total, 15 and upwds.	15--	20--	25--	35--	45--	55--	65 and upwds.
Influenza	64	1	2	11	5	16	16	12	72	1	2	11	6	16	18	18
Alcoholism	50	—	—	5	16	19	5	5	55	—	—	6	16	21	6	6
Rheumatic Fever	16	—	—	4	4	5	3	—	18	—	—	4	4	5	—	—
Gout	7	—	—	—	1	4	2	—	8	—	—	—	1	4	2	1
Cancer	167	—	1	6	9	37	67	47	208	—	1	6	9	41	77	74
Phthisis	396	—	28	117	119	90	37	5	419	1	28	121	122	95	44	8
Diabetes	40	—	—	4	7	11	9	9	46	—	—	4	7	11	9	15
Diseases of Nervous System	241	—	2	18	38	60	59	64	383	—	2	27	63	81	84	126
Valvular Disease of Heart	92	1	—	14	9	26	33	9	112	1	—	14	9	27	39	22
Aneurysm	13	—	—	1	3	4	2	3	14	—	—	1	3	5	2	3
Other Diseases of Circulatory System	238	1	4	13	30	57	66	67	293	1	4	13	30	58	79	108
Bronchitis	95	—	—	3	3	22	21	46	141	—	—	3	3	23	28	84
Pneumonia	178	—	5	25	48	49	31	20	198	—	5	26	49	52	37	29
Pleurisy	20	—	—	1	6	8	2	3	20	—	—	1	6	8	2	3
Other Diseases of Respiratory System	41	—	1	3	7	12	13	5	48	—	1	4	8	12	13	10
Hernia	4	—	—	—	—	—	2	2	4	—	—	—	—	—	2	2
Diseases of Liver	130	—	—	9	24	48	36	13	142	—	—	9	25	50	38	20
Other Diseases of Digestive System	71	—	2	12	14	20	12	11	77	—	2	12	14	21	13	15
Bright's Disease	90	—	—	5	20	18	29	18	112	—	—	5	20	21	34	32
Other Diseases of Urinary System	70	—	3	4	7	13	22	21	92	—	3	4	7	13	24	41
Plumbism	—	—	—	—	—	—	—	—	—	—	—	—	—	—	—	—
Accident	70	—	2	18	14	21	9	6	74	—	2	18	14	23	9	8
Suicide	63	—	3	16	13	22	5	4	68	—	3	16	13	24	8	4
Other Causes	196	3	14	36	33	25	26	59	276	3	14	38	34	27	31	129
All Causes	2,352	6	67	325	431	587	507	429	2,880	7	67	343	463	633	604	758
Years of Life	191,820	3,768	20,739	66,327	49,722	31,431	14,925	4,908	195,141	3,771	20,742	66,444	49,980	31,806	15,759	6,659
Mean Annual Death-Rates per 1,000	—	1'59	3'23	4'90	8'67	18'68	33'97	87'41	—	1'86	3'23	5'16	9'26	20'06	38'33	114'17

21760

B

Mortality of Males in Several OCCUPATIONS, 1900-02—continued.

10, Commercial Clerk, Insurance Service.

Cause of Death.	Ages of Occupied only.								Ages of Occupied and Retired.							
	Total, 15 and upwds.	15—	20—	25—	35—	45—	55—	65 and upwds.	Total, 15 and upwds.	15—	20—	25—	35—	45—	55—	65 and upwds.
Influenza	200	10	15	42	30	39	44	20	220	10	16	42	30	39	51	32
Alcoholism	81	—	2	12	37	19	9	2	92	—	2	12	39	22	12	5
Rheumatic Fever	94	18	18	25	13	11	6	3	95	18	18	25	13	11	6	4
Gout	18	—	—	—	—	6	4	8	22	—	—	—	—	6	5	11
Cancer	525	6	18	20	59	142	173	107	619	6	18	20	61	149	207	158
Phthisis	2,282	179	517	725	492	264	92	13	2,422	182	530	763	522	285	119	27
Diabetes	105	4	15	20	9	21	25	11	125	4	15	21	11	22	30	22
Diseases of Nervous System	660	19	28	61	116	148	165	123	1,056	19	34	86	211	205	227	274
Valvular Disease of Heart	316	28	28	64	50	52	53	41	355	28	28	65	54	53	65	62
Aneurysm	42	—	2	5	11	14	8	2	44	—	2	6	11	14	9	2
Other Diseases of Circulatory System	735	35	42	72	98	152	186	150	869	36	43	73	101	167	211	238
Bronchitis	295	2	3	14	27	54	90	105	406	2	3	14	27	56	108	196
Pneumonia	578	24	49	131	120	112	83	59	637	24	49	133	124	121	96	90
Pleurisy	55	6	6	16	11	6	5	5	59	6	7	17	11	6	7	5
Other Diseases of Respiratory System	132	3	8	23	23	26	34	15	157	3	8	23	23	30	39	31
Hernia	19	—	1	—	—	3	5	10	26	—	1	—	—	4	5	16
Diseases of Liver	176	2	2	15	54	49	37	17	204	2	2	15	58	54	45	28
Other Diseases of Digestive System	314	47	48	54	42	50	40	33	343	47	48	55	43	53	45	52
Bright's Disease	266	4	15	42	43	68	66	28	308	4	15	42	44	70	80	53
Other Diseases of Urinary System	149	3	8	23	15	29	30	41	190	3	8	25	15	29	32	78
Plumbism	1	—	—	—	1	—	—	—	1	—	—	—	—	—	—	—
Accident	211	25	29	42	47	36	22	10	227	25	30	45	50	36	25	16
Suicide	207	8	20	42	62	47	24	4	221	8	21	42	64	53	27	6
Other Causes	873	98	141	197	136	98	77	126	1,109	98	145	199	141	104	93	329
All Causes	8,334	521	1,015	1,645	1,496	1,446	1,278	933	9,807	525	1,043	1,723	1,654	1,589	1,538	1,735
Years of Life	1,058,352	241,647	216,378	284,646	161,574	91,770	46,353	15,984	1,072,431	241,695	216,585	285,546	163,017	93,549	50,061	21,978
Mean Annual Death-Rates per 1,000	—	2'16	4'69	5'78	9'26	15'76	27'57	58'37	—	2'17	4'82	6'03	10'15	16'99	30'72	78'94

Occupational Mortality.

Mortality of Males in Several OCCUPATIONS, 1900-02—continued.

11, Railway Engine Driver, Stoker.

Cause of Death.	Ages of Occupied only.								Ages of Occupied and Retired.							
	Total, 15 and upwds.	15—	20—	25—	35—	45—	55—	65 and upwds.	Total, 15 and upwds.	15—	20—	25—	35—	45—	55—	65 and upwds.
Influenza	38	—	3	5	8	11	6	5	39	—	3	5	8	11	6	6
Alcoholism	5	—	—	1	1	3	—	—	6	—	—	1	1	3	—	—
Rheumatic Fever	11	1	4	3	—	1	2	—	11	1	4	3	—	1	2	—
Gout	1	—	—	—	—	1	—	—	2	—	—	—	—	1	—	1
Cancer	83	1	2	5	10	21	24	20	141	1	2	5	10	22	29	32
Phthisis	176	24	41	38	39	26	6	2	185	24	43	40	41	27	6	4
Diabetes	21	—	2	3	2	6	6	2	24	—	2	3	2	6	8	3
Diseases of Nervous System	119	2	5	6	9	32	35	30	164	2	6	8	13	34	41	60
Valvular Disease of Heart	46	3	3	2	12	13	9	4	58	3	3	2	12	13	15	10
Aneurysm	7	—	—	1	3	2	1	—	7	—	—	1	3	2	1	—
Other Diseases of Circulatory System	123	6	4	7	17	27	36	26	155	6	4	7	17	29	39	53
Bronchitis	41	2	—	1	2	8	16	12	64	2	—	1	3	8	18	32
Pneumonia	93	7	13	15	26	19	8	5	100	7	13	16	26	20	8	10
Pleurisy	6	1	—	1	—	4	—	—	6	1	—	1	—	4	—	—
Other Diseases of Respiratory System	22	—	3	1	6	6	3	3	24	—	3	1	6	6	4	4
Hernia	4	—	—	1	1	1	1	—	4	—	—	1	1	1	—	—
Diseases of Liver	26	—	1	1	6	4	10	4	30	—	1	1	6	4	11	7
Other Diseases of Digestive System	32	4	3	5	7	5	4	4	35	4	3	5	7	5	5	6
Bright's Disease	41	2	2	9	7	11	5	5	53	2	2	9	7	11	11	11
Other Diseases of Urinary System	25	—	1	4	2	6	3	9	31	—	1	4	2	6	3	15
Plumbism	—	—	—	—	—	—	—	—	—	—	—	—	—	—	—	—
Accident	203	37	49	59	26	12	17	3	206	37	49	59	26	13	17	5
Suicide	12	1	2	1	2	1	4	1	14	1	3	1	2	1	4	2
Other Causes	127	16	27	26	15	14	10	19	156	16	28	27	15	14	10	46
All Causes	1,262	107	165	195	201	234	206	154	1,475	107	170	201	208	242	240	307
Years of Life	197,928	30,756	42,102	56,496	35,616	22,962	8,739	1,257	200,346	30,756	42,120	56,523	35,667	23,118	9,414	2,748
Mean Annual Death-Rates per 1,000	—	3'48	3'92	3'45	5'64	10'19	23'57	122'51	—	3'48	4'03	3'56	5'83	10'47	25'49	111'72

Occupational Mortality.

21760

B 2

Mortality of Males in Several OCCUPATIONS, 1900-02—continued.

12. Railway Guard, Porter, Pointsman, &c.

Cause of Death.	Ages of Occupied only.								Ages of Occupied and Retired.							
	Total 15 and upwds.	15—	20—	25—	35—	45—	55—	65 and upwds.	Total 15 and upwds.	15—	20—	25—	35—	45—	55—	65 and upwds.
Influenza	116	—	11	12	26	33	18	16	125	—	11	12	26	33	19	24
Alcoholism	20	—	—	1	6	10	3	—	22	—	1	1	6	11	3	—
Rheumatic Fever .. .	21	3	1	7	6	3	—	1	21	3	1	7	6	3	—	1
Gout	4	—	—	—	—	—	2	2	6	—	—	—	—	—	3	3
Cancer	245	—	2	17	28	69	77	52	293	—	2	17	29	69	89	87
Phthisis	585	36	92	183	137	87	41	9	604	36	92	186	139	93	44	14
Diabetes	35	—	1	11	5	7	10	1	36	—	1	11	5	7	10	2
Diseases of Nervous System .. .	290	6	9	17	32	57	94	75	432	6	9	26	45	67	126	153
Valvular Disease of Heart .. .	123	4	6	12	21	42	24	14	142	4	6	12	21	43	27	29
Aneurysm	17	—	—	1	8	6	2	—	18	—	—	1	8	7	2	—
Other Diseases of Circulatory System .. .	346	1	6	26	39	84	109	81	438	1	6	26	40	88	126	151
Bronchitis	190	2	1	3	16	41	61	66	256	2	1	3	16	42	68	124
Pneumonia	290	12	26	41	74	66	55	16	310	12	26	43	74	69	59	27
Pleurisy	17	—	—	2	5	5	2	3	20	—	—	2	5	6	3	4
Other Diseases of Respiratory System .. .	48	—	—	5	9	13	15	6	57	—	—	6	10	13	16	12
Hernia	14	—	1	—	1	2	6	4	15	—	1	—	1	3	6	4
Diseases of Liver	61	1	—	2	11	18	21	8	72	1	—	2	13	19	25	12
Other Diseases of Digestive System .. .	104	6	10	11	27	23	17	10	113	6	10	11	27	25	19	15
Bright's Disease	100	1	3	11	21	29	21	14	125	1	3	11	21	29	26	34
Other Diseases of Urinary System .. .	59	—	2	7	6	20	12	12	78	—	2	7	6	20	15	28
Plumbism	—	—	—	—	—	—	—	—	—	—	—	—	—	—	—	—
Accident	713	107	140	184	100	88	72	22	728	107	140	186	101	88	74	32
Suicide	44	—	3	15	5	14	6	1	47	—	3	15	5	16	6	2
Other Causes	350	21	34	70	60	40	39	86	481	21	35	70	62	41	48	204
All Causes	3,792	200	348	638	643	757	707	499	4,439	200	350	655	666	792	814	962
Years of Life	418,380	49,140	73,137	128,430	82,749	54,099	24,519	6,306	425,055	49,140	73,167	128,523	82,932	54,456	25,965	10,872
Mean Annual Death-Rates per 1,000 .. .	—	4.07	4.76	4.97	7.77	13.99	28.83	79.13	—	4.07	4.78	5.10	8.03	14.54	31.35	88.48

Occupational Mortality.

Mortality of Males in Several OCCUPATIONS, 1900-02—continued.

Railway Engine Driver, Guard, Porter, &c., as represented by 11-12.

Cause of Death.	Ages of Occupied only.								Ages of Occupied and Retired.							
	Total 15 and upwds.	15—	20—	25—	35—	45—	55—	65 and upwds.	Total 15 and upwds.	15—	20—	25—	35—	45—	55—	65 and upwds.
Influenza	154	—	14	17	34	44	24	21	164	—	14	17	34	44	25	30
Alcoholism	25	—	—	2	7	13	3	—	28	—	1	2	7	14	4	—
Rheumatic Fever .. .	32	4	5	10	6	4	2	1	32	4	5	10	6	4	2	1
Gout	5	—	—	—	—	1	2	2	8	—	—	—	—	1	3	4
Cancer	328	1	4	22	38	90	101	72	394	1	4	22	39	91	118	119
Phthisis	761	60	133	221	176	113	47	11	789	60	135	226	180	120	50	18
Diabetes	56	—	3	14	7	13	16	3	60	—	3	14	7	13	18	5
Diseases of Nervous System .. .	409	8	14	23	41	89	129	105	596	8	15	34	58	101	167	213
Valvular Disease of Heart .. .	169	7	9	14	33	55	33	18	200	7	9	14	33	56	42	39
Aneurysm	24	—	—	2	11	8	3	—	25	—	—	2	11	9	3	—
Other Diseases of Circulatory System .. .	469	7	10	33	56	111	145	107	593	7	10	33	57	117	165	204
Bronchitis	231	4	1	4	18	49	77	78	320	4	1	4	19	50	86	156
Pneumonia	383	19	39	56	100	85	63	21	410	19	39	59	100	89	67	37
Pleurisy	23	1	—	3	5	9	2	3	26	1	—	3	5	10	3	4
Other Diseases of Respiratory System .. .	70	—	3	6	15	19	18	9	81	—	3	7	16	19	20	16
Hernia	18	—	1	1	2	3	7	4	19	—	1	1	3	4	7	4
Diseases of Liver	87	1	1	3	17	22	31	12	102	1	1	3	19	23	36	19
Other Diseases of Digestive System .. .	136	10	13	16	34	28	21	14	148	10	13	16	34	30	24	21
Bright's Disease	141	3	5	20	28	40	26	19	178	3	5	20	28	40	37	45
Other Diseases of Urinary System .. .	84	—	3	11	8	26	15	21	109	—	3	11	8	26	18	43
Plumbism	—	—	—	—	—	—	—	—	—	—	—	—	—	—	—	—
Accident	916	144	189	243	126	100	89	25	934	144	189	245	127	101	91	37
Suicide	56	1	5	16	7	15	10	2	61	1	6	16	7	17	10	4
Other Causes	477	37	61	96	75	54	49	105	637	37	63	97	77	55	58	250
All Causes	5,054	307	513	833	844	991	913	653	5,914	307	520	856	874	1,034	1,054	1,269
Years of Life	616,308	79,896	115,239	184,926	118,365	77,061	33,258	7,563	625,401	79,896	115,287	185,046	118,599	77,574	35,379	13,620
Mean Annual Death-Rates per 1,000 .. .	—	3.84	4.45	4.50	7.13	12.86	27.45	86.34	—	3.84	4.51	4.63	7.37	13.33	29.79	93.17

Occupational Mortality.

Mortality of Males in Several OCCUPATIONS, 1900-02—continued.

13, Railway Official, Clerk.

Cause of Death.	Ages of Occupied only.								Ages of Occupied and Retired.							
	Total 15 and upwds.	15—	20—	25—	35—	45—	55—	65 and upwds.	Total 15 and upwds.	15—	20—	25—	35—	45—	55—	65 and upwds.
Influenza	63	7	4	8	9	13	12	10	73	7	4	8	10	14	13	17
Alcoholism	10	—	—	1	1	7	1	—	13	—	—	1	1	9	1	1
Rheumatic Fever .. .	15	5	1	6	2	—	1	—	16	5	1	6	2	—	1	1
Gout	3	—	—	—	—	—	—	1	5	—	—	—	—	—	—	2
Cancer	94	—	3	4	12	30	29	16	139	—	3	4	12	35	42	43
Phthisis	404	38	89	119	74	58	24	2	420	38	91	121	78	62	28	2
Diabetes	31	1	3	5	8	3	9	2	40	1	3	5	8	3	10	10
Diseases of Nervous System .. .	150	5	3	9	19	38	43	33	260	5	3	10	31	47	69	95
Valvular Disease of Heart .. .	52	2	3	7	4	15	15	6	74	2	3	8	4	16	21	20
Aneurysm	13	—	—	1	3	5	4	—	14	—	—	1	3	5	4	1
Other Diseases of Circulatory System .. .	137	2	2	8	8	38	48	31	200	2	2	8	8	43	65	72
Bronchitis	44	—	—	1	2	8	14	19	86	—	—	1	2	9	17	57
Pneumonia	83	4	9	12	16	22	10	10	103	4	9	12	16	25	11	26
Pleurisy	8	—	2	2	2	1	1	—	9	—	—	2	2	1	1	1
Other Diseases of Respiratory System .. .	23	—	1	1	1	5	10	5	34	—	1	2	1	5	13	12
Hernia	5	—	1	—	1	1	1	1	5	—	—	—	1	1	1	1
Diseases of Liver	40	—	—	3	6	11	12	8	54	—	—	3	6	13	16	16
Other Diseases of Digestive System .. .	52	5	2	7	6	13	13	6	67	5	2	7	6	15	14	18
Bright's Disease	63	2	5	10	8	16	13	9	78	2	5	10	8	17	19	17
Other Diseases of Urinary System .. .	31	—	—	4	4	6	5	—	45	—	—	4	4	6	5	26
Plumbism	—	—	—	—	—	—	—	—	4	—	—	—	—	—	—	3
Accident	71	10	7	11	12	16	11	4	71	10	7	11	12	16	11	4
Suicide	21	1	—	2	12	3	3	—	21	1	—	2	12	3	—	4
Other Causes	159	24	29	17	21	26	16	26	246	24	29	19	21	27	19	107
All Causes	1,572	106	164	238	231	335	297	201	2,077	106	166	245	248	372	388	552
Years of Life	199,614	41,736	32,124	49,662	38,505	24,288	11,109	2,190	205,224	41,739	32,136	49,716	38,694	24,693	12,666	5,580
Mean Annual Death-Rates per 1,000 .. .	—	2.54	5.11	4.79	6.00	13.79	26.74	91.78	—	2.54	5.16	4.93	6.41	15.06	30.63	98.92

Occupational Mortality.

Mortality of Males in Several OCCUPATIONS, 1900-02—continued.

14, Coach, Cab, Omnibus, Service, Groom.

Cause of Death.	Ages of Occupied only.								Ages of Occupied and Retired.							
	Total 15 and upwds.	15—	20—	25—	35—	45—	55—	65 and upwds.	Total 15 and upwds.	15—	20—	25—	35—	45—	55—	65 and upwds.
Influenza	204	4	6	28	40	46	35	45	241	4	6	28	41	47	38	77
Alcoholism	182	—	1	35	70	45	27	4	197	—	1	35	71	45	33	12
Rheumatic Fever .. .	69	8	8	15	13	13	6	6	73	8	8	15	13	13	7	9
Gout	27	—	—	—	—	8	9	10	36	—	—	—	—	9	10	17
Cancer	535	—	4	17	62	147	171	134	657	—	4	18	63	153	204	215
Phthisis	1,518	35	113	393	492	350	120	15	1,641	35	116	405	513	373	158	41
Diabetes	48	2	2	9	10	13	6	6	53	2	2	9	10	14	8	8
Diseases of Nervous System .. .	684	4	18	50	114	145	158	195	1,094	4	19	65	187	192	236	391
Valvular Disease of Heart .. .	289	4	12	39	69	58	51	56	338	4	12	40	73	60	61	88
Aneurysm	61	—	—	7	19	23	11	1	63	—	—	7	19	23	12	2
Other Diseases of Circulatory System .. .	817	5	12	59	126	181	214	220	1,063	5	12	61	128	187	262	408
Bronchitis	591	1	4	16	44	121	170	235	867	1	4	16	44	124	208	470
Pneumonia	684	8	26	112	190	154	124	70	787	8	26	113	200	165	154	121
Pleurisy	39	2	1	7	8	14	5	2	44	2	1	7	8	14	6	6
Other Diseases of Respiratory System .. .	147	2	3	11	29	42	31	29	187	2	3	11	29	43	45	54
Hernia	28	—	—	2	3	7	2	14	37	—	—	2	3	7	4	21
Diseases of Liver	177	1	2	18	34	54	46	22	203	1	2	18	35	58	54	35
Other Diseases of Digestive System .. .	222	9	11	28	40	51	52	31	253	9	11	29	41	54	56	53
Bright's Disease	262	2	3	21	46	73	65	52	337	2	3	21	49	79	87	96
Other Diseases of Urinary System .. .	141	2	5	13	28	33	27	33	200	2	5	13	29	34	35	82
Plumbism	—	—	—	—	—	—	—	—	—	—	—	—	—	—	—	—
Accident	506	30	39	88	110	112	92	35	545	30	40	90	111	115	96	63
Suicide	147	2	10	35	39	37	20	4	162	2	10	35	40	39	23	13
Other Causes	762	20	45	127	131	111	77	251	1,170	21	45	129	137	112	93	633
All Causes	8,140	141	325	1,130	1,717	1,838	1,519	1,470	10,248	142	330	1,167	1,844	1,960	1,890	2,915
Years of Life	629,520	74,754	92,688	177,330	137,301	88,551	43,599	15,297	643,761	74,769	92,733	177,597	137,871	89,463	46,686	24,642
Mean Annual Death-Rates per 1,000 .. .	—	1.89	3.51	6.37	12.51	20.76	34.84	96.10	—	1.90	3.56	6.57	13.37	21.91	40.48	118.29

Occupational Mortality.

Mortality of Males in Several OCCUPATIONS, 1900-02—continued.

14a, Domestic Coachman, Groom.

Cause of Death.	Ages of Occupied only.								Ages of Occupied and Retired.							
	Total, 15 and upwds.	15—	20—	25—	35—	45—	55—	65 and upwds.	Total, 15 and upwds.	15—	20—	25—	35—	45—	55—	65 and upwds.
Influenza..	67	1	3	8	11	12	13	19	85	1	3	8	11	12	16	34
Alcoholism ..	23	—	—	5	10	6	2	—	24	—	—	5	10	6	2	1
Rheumatic Fever ..	30	4	3	6	8	6	2	1	32	4	3	6	8	6	2	3
Gout ..	8	—	—	—	—	1	3	—	14	—	—	—	—	2	4	8
Cancer ..	195	—	2	5	21	47	70	50	235	—	2	5	21	50	80	77
Phthisis ..	426	15	51	139	112	80	25	4	442	15	51	140	115	84	30	7
Diabetes ..	24	2	2	6	5	4	1	4	24	2	2	6	5	4	1	4
Diseases of Nervous System ..	214	3	12	7	26	37	44	85	313	3	12	10	33	44	61	150
Valvular Disease of Heart..	86	1	7	8	16	14	16	24	103	1	7	8	18	14	17	38
Aneurysm ..	12	—	—	1	4	6	1	—	13	—	—	1	4	6	2	—
Other Diseases of Circulatory System..	229	—	8	16	23	27	70	85	293	—	8	16	23	29	76	141
Bronchitis ..	168	—	—	3	12	23	44	86	250	—	—	3	12	25	49	161
Pneumonia ..	177	6	7	29	42	33	32	28	199	6	7	29	43	35	38	41
Pleurisy ..	10	—	1	—	3	4	1	—	11	—	1	—	3	4	1	2
Other Diseases of Respiratory System	44	1	—	2	7	12	7	15	60	1	—	2	7	12	11	27
Hernia ..	7	—	—	1	—	2	—	4	12	—	—	1	—	2	1	8
Diseases of Liver ..	31	—	1	4	3	13	5	5	39	—	1	4	3	14	7	10
Other Diseases of Digestive System ..	72	5	7	6	12	17	17	8	80	5	7	6	12	18	18	14
Bright's Disease ..	72	—	2	2	11	18	18	21	90	—	2	2	11	18	22	35
Other Diseases of Urinary System ..	39	1	1	2	6	9	8	12	60	1	1	2	6	9	11	30
Plumbism ..	—	—	—	—	—	—	—	—	—	—	—	—	—	—	—	—
Accident ..	32	1	4	9	8	4	3	3	32	1	4	9	8	4	3	3
Suicide ..	14	—	—	2	3	6	3	—	15	—	—	2	3	7	3	—
Other Causes ..	263	13	19	38	32	22	25	114	432	13	19	39	32	22	31	276
All Causes ..	2,243	53	130	299	375	403	410	573	2,858	53	130	304	388	427	486	1,070
Years of Life ..	222,390	32,511	38,502	63,993	44,961	26,469	12,066	3,888	224,799	32,514	38,508	64,020	45,024	26,586	12,504	5,643
Mean Annual Death-Rates per 1,000 ..	—	1.63	3.38	4.67	8.34	15.23	33.98	147.38	—	1.63	3.38	4.75	8.62	16.06	38.87	189.62

Occupational Mortality.

Mortality of Males in Several OCCUPATIONS, 1900-02—continued.

14₂, Tramway Service.

Cause of Death.	Ages of Occupied only.								Ages of Occupied and Retired.							
	Total, 15 and upwds.	15—	20—	25—	35—	45—	55—	65 and upwds.	Total, 15 and upwds.	15—	20—	25—	35—	45—	55—	65 and upwds.
Influenza..	12	—	1	3	4	—	4	—	12	—	1	3	4	—	4	—
Alcoholism ..	4	—	—	3	—	1	—	—	4	—	—	3	—	1	—	—
Rheumatic Fever ..	3	—	—	2	1	—	—	—	3	—	—	2	—	—	—	—
Gout ..	3	—	—	—	—	—	3	—	3	—	—	—	—	—	—	2
Cancer ..	25	—	—	—	10	7	6	2	26	—	—	—	10	7	—	—
Phthisis ..	129	4	22	59	29	12	3	—	131	4	22	59	29	13	—	—
Diabetes ..	1	—	—	1	—	—	—	—	1	—	—	1	—	—	—	—
Diseases of Nervous System ..	27	—	—	3	9	5	7	3	34	—	—	4	13	6	8	3
Valvular Disease of Heart ..	19	—	2	2	6	6	2	1	19	—	2	2	6	6	2	1
Aneurysm ..	8	—	—	—	3	3	2	—	8	—	—	—	3	3	—	—
Other Diseases of Circulatory System	40	—	3	6	12	8	8	3	40	—	3	6	12	8	8	3
Bronchitis ..	27	—	—	4	4	9	4	6	28	—	—	4	4	9	4	2
Pneumonia ..	45	2	8	14	12	5	3	1	47	2	8	14	12	6	3	—
Pleurisy ..	3	1	2	—	—	—	—	—	3	1	2	—	—	—	—	2
Other Diseases of Respiratory System	9	—	—	2	3	2	—	2	9	—	—	2	3	2	—	—
Hernia ..	3	—	—	1	—	1	—	—	3	—	—	1	—	1	—	—
Diseases of Liver ..	9	—	—	1	5	3	—	—	9	—	—	1	5	3	—	—
Other Diseases of Digestive System ..	16	1	1	4	4	4	1	1	16	1	1	4	4	4	1	1
Bright's Disease ..	9	—	—	4	1	1	2	—	9	—	—	4	1	1	2	—
Other Diseases of Urinary System ..	11	1	—	1	5	1	2	1	11	1	—	—	5	1	1	—
Plumbism ..	—	—	—	—	—	—	—	—	—	—	—	—	—	—	—	—
Accident ..	24	3	3	9	4	4	1	—	24	3	3	9	4	4	1	—
Suicide ..	6	—	1	1	2	1	1	—	6	—	1	1	2	1	1	—
Other Causes ..	46	1	7	17	10	6	2	3	48	1	7	17	10	6	2	5
All Causes ..	479	13	50	137	124	79	52	24	494	13	50	138	128	82	55	28
Years of Life ..	53,988	5,448	10,512	20,484	10,872	4,866	1,491	315	54,105	5,448	10,512	20,493	10,905	4,884	1,515	348
Mean Annual Death-Rates per 1,000 ..	—	2.39	4.76	6.69	11.41	16.24	34.88	76.19	—	2.39	4.76	6.73	11.74	16.79	36.30	80.46

Occupational Mortality.

Mortality of Males in Several OCCUPATIONS, 1900-02—continued.

15, Carman, Carrier, &c.

Cause of Death.	Ages of Occupied only.								Ages of Occupied and Retired.							
	Total, 15 and upwds.	15—	20—	25—	35—	45—	55—	65 and upwds.	Total, 15 and upwds.	15—	20—	25—	35—	45—	55—	65 and upwds.
Influenza..	235	7	9	50	48	42	45	34	256	7	9	51	48	42	48	51
Alcoholism ..	136	—	7	25	51	41	10	2	140	—	7	27	51	41	11	3
Rheumatic Fever ..	80	9	9	17	20	15	4	6	84	9	9	17	20	15	6	8
Gout ..	12	—	—	1	1	4	3	3	20	—	—	1	2	4	6	7
Cancer ..	503	3	5	24	72	135	166	98	557	3	5	24	72	136	180	137
Phthisis ..	1,446	57	149	416	444	275	84	21	1,499	57	151	418	453	285	98	37
Diabetes ..	48	2	2	14	12	8	5	5	54	2	2	14	13	8	9	6
Diseases of Nervous System ..	729	11	22	62	121	143	158	212	1,002	12	24	84	160	171	210	341
Valvular Disease of Heart ..	317	11	18	44	68	72	57	47	351	11	18	45	70	76	68	63
Aneurysm ..	65	1	—	13	21	18	11	1	69	1	—	14	21	18	12	3
Other Diseases of Circulatory System..	875	10	26	77	129	180	226	227	1,050	10	26	77	131	180	258	368
Bronchitis ..	706	2	5	26	73	141	218	241	900	2	5	26	74	143	263	387
Pneumonia ..	1,040	26	64	210	296	222	140	82	1,093	26	64	210	302	227	152	112
Pleurisy ..	57	—	6	11	10	14	11	5	60	—	6	11	10	14	13	6
Other Diseases of Respiratory System ..	170	2	6	20	32	34	40	36	187	2	6	21	32	35	43	48
Hernia ..	36	—	1	2	6	9	7	11	40	—	1	2	6	9	13	13
Diseases of Liver ..	147	—	1	14	36	43	39	14	158	—	1	14	37	43	43	20
Other Diseases of Digestive System ..	254	14	28	43	51	52	37	29	273	14	28	45	52	53	41	40
Bright's Disease ..	254	2	8	38	51	63	47	45	289	2	8	38	51	63	60	67
Other Diseases of Urinary System ..	167	7	7	18	26	32	31	46	194	7	7	18	26	33	36	67
Plumbism ..	1	—	—	—	1	—	—	—	1	—	—	—	—	—	—	—
Accident ..	1,069	78	97	246	246	185	139	78	1,093	78	97	246	246	186	146	94
Suicide ..	132	2	11	27	36	32	17	7	139	2	11	27	36	32	18	13
Other Causes ..	1,026	84	130	164	147	129	85	287	1,280	85	132	166	151	130	100	516
All Causes ..	9,505	328	611	1,562	1,998	1,889	1,580	1,537	10,789	330	617	1,596	2,065	1,944	1,830	2,407
Years of Life ..	794,997	117,135	142,287	232,860	152,604	92,523	43,335	14,253	802,854	117,153	142,326	233,049	152,988	93,018	45,012	19,308
Mean Annual Death-Rates per 1,000 ..	—	2.80	4.29	6.71	13.09	20.42	36.46	107.84	—	2.82	4.34	6.85	13.50	20.90	40.66	124.66

Occupational Mortality.

Mortality of Males in Several OCCUPATIONS, 1900-02—continued.

16, Bargeman, Lighterman, Waterman.

Cause of Death.	Ages of Occupied only.								Ages of Occupied and Retired.							
	Total, 15 and upwds.	15—	20—	25—	35—	45—	55—	65 and upwds.	Total, 15 and upwds.	15—	20—	25—	35—	45—	55—	65 and upwds.
Influenza ..	33	—	1	2	3	10	7	10	36	1	1	2	3	10	7	12
Alcoholism ..	14	—	—	2	5	3	4	—	17	—	—	2	5	4	4	2
Rheumatic Fever ..	12	—	—	3	1	3	2	3	12	—	—	3	1	3	2	1
Gout ..	3	—	—	—	1	—	—	—	4	—	—	—	1	—	—	1
Cancer ..	100	—	—	—	8	26	37	29	130	—	—	—	8	26	48	48
Phthisis ..	160	5	9	34	48	39	20	5	174	5	9	36	49	41	27	7
Diabetes ..	11	—	1	1	—	2	6	1	12	—	1	1	—	2	6	2
Diseases of Nervous System ..	199	2	2	6	14	23	38	44	218	2	2	12	27	34	50	91
Valvular Disease of Heart ..	62	—	3	4	6	12	20	17	71	—	3	4	6	12	23	23
Aneurysm ..	18	—	—	1	5	3	4	5	20	—	—	1	5	3	5	6
Other Diseases of Circulatory System..	173	—	2	5	23	42	43	58	213	—	2	6	23	44	52	86
Bronchitis ..	140	1	—	3	8	20	34	74	188	1	—	3	8	20	39	117
Pneumonia ..	143	5	5	16	22	48	29	18	158	5	5	16	24	50	35	23
Pleurisy ..	10	—	1	—	1	4	2	2	12	—	1	—	1	4	4	2
Other Diseases of Respiratory System ..	28	—	—	3	3	5	8	9	34	—	—	3	4	5	9	13
Hernia ..	8	—	—	2	—	5	12	6	28	—	—	—	3	5	13	7
Diseases of Liver ..	26	—	—	—	3	7	11	6	45	—	—	—	3	7	12	11
Other Diseases of Digestive System ..	40	1	—	3	7	11	11	6	47	1	—	1	4	12	14	16
Bright's Disease ..	40	—	—	1	4	11	12	12	47	—	—	1	4	12	14	16
Other Diseases of Urinary System ..	37	—	1	6	6	3	3	18	46	—	1	6	7	3	4	25
Plumbism ..	—	—	—	—	—	—	—	—	—	—	—	—	—	—	—	—
Accident ..	325	48	51	61	65	45	39	16	336	48	51	61	65	45	39	27
Suicide ..	16	1	—	2	1	5	4	3	17	1	—	2	1	5	4	4
Other Causes ..	205	9	17	19	25	25	11	99	342	9	17	19	25	26	16	230
All Causes ..	1,733	72	93	174	259	348	350	437	2,170	73	93	183	277	368	416	760
Years of Life ..	88,032	9,780	11,604	21,168	18,276	14,436	8,985	3,783	90,342	9,780	11,604	21,210	18,327	14,532	9,393	5,496
Mean Annual Death-Rates per 1,000 ..	—	7.36	8.01	8.22	14.17	24.11	38.95	115.52	—	7.46	8.01	8.63	15.11	25.32	44.29	138.28

Occupational Mortality.

Mortality of Males in Several OCCUPATIONS, 1900-02—continued.

17, Seaman, &c., Merchant Service.

Cause of Death.	Ages of Occupied only.								Ages of Occupied and Retired.							
	Total 15 and upwds.	15—	20—	25—	35—	45—	55—	65 and upwds.	Total 15 and upwds.	15—	20—	25—	35—	45—	55—	65 and upwds.
Influenza..	69	—	2	7	6	12	19	23	96	—	2	7	6	13	25	43
Alcoholism ..	82	—	2	15	25	25	12	3	86	—	2	15	25	25	14	5
Rheumatic Fever ..	16	—	1	5	4	4	2	—	20	—	2	5	5	4	2	
Gout ..	4	—	—	—	—	—	3	1	8	—	—	—	—	1	3	
Cancer ..	397	—	3	17	46	104	118	109	515	—	3	17	47	109	147	
Phthisis ..	913	22	133	305	218	166	60	9	1,006	22	139	319	237	181	78	
Diabetes ..	39	—	5	10	5	9	5	5	59	—	5	10	5	10	12	
Diseases of Nervous System ..	513	3	12	41	63	103	118	173	901	4	13	68	124	139	189	
Valvular Disease of Heart ..	233	7	3	37	43	51	46	46	287	7	3	37	43	55	87	
Aneurysm ..	73	—	—	8	22	24	15	4	79	—	—	8	22	25	18	
Other Diseases of Circulatory System..	592	3	13	48	91	125	150	162	807	3	13	49	94	134	189	
Bronchitis ..	251	—	1	13	17	38	69	113	453	—	1	13	17	39	106	
Pneumonia ..	437	9	36	86	92	107	61	46	521	9	36	87	94	115	90	
Pleurisy ..	35	1	3	6	10	4	4	7	37	1	3	6	11	4	8	
Other Diseases of Respiratory System	93	—	2	12	15	26	24	14	120	—	2	12	18	27	31	
Hernia ..	20	—	2	1	5	3	7	2	29	—	2	1	5	4	9	
Diseases of Liver ..	120	—	2	12	19	32	34	21	144	—	2	12	19	35	39	
Other Diseases of Digestive System ..	138	7	10	21	18	33	25	24	170	7	10	22	21	36	29	
Bright's Disease ..	181	2	2	15	35	53	40	34	238	2	2	15	36	57	70	
Other Diseases of Urinary System ..	110	1	3	16	14	26	20	30	171	1	3	16	15	28	29	
Plumbism ..	—	—	—	—	—	—	—	—	—	—	—	—	—	—	—	
Accident ..	1,061	97	145	256	257	181	97	28	1,085	98	146	256	259	183	101	
Suicide ..	74	4	8	15	14	17	9	7	83	4	8	15	15	20	10	
Other Causes ..	804	28	91	171	116	95	60	243	1,213	29	97	174	119	104	86	
All Causes ..	6,255	184	479	1,117	1,135	1,238	998	1,104	8,128	187	494	1,164	1,237	1,348	1,322	
Years of Life ..	291,195	25,824	44,745	83,535	61,335	43,698	23,928	8,130	312,528	25,845	44,832	83,985	62,376	45,522	28,812	
Mean Annual Death-Rates per 1,000 ..	—	7.13	10.71	13.37	18.50	28.33	41.71	135.79	—	7.24	11.02	13.86	19.83	29.61	45.88	

Occupational Mortality.

Mortality of Males in Several OCCUPATIONS, 1900-02—continued.

18, Dock Labourer, Wharf Labourer.

Cause of Death.	Ages of Occupied only.								Ages of Occupied and Retired.							
	Total 15 and upwds.	15—	20—	25—	35—	45—	55—	65 and upwds.	Total 15 and upwds.	15—	20—	25—	35—	45—	55—	65 and upwds.
Influenza..	61	—	4	8	21	11	15	2	73	—	4	8	21	11	17	12
Alcoholism ..	152	—	2	32	64	38	15	1	159	—	2	32	67	38	19	1
Rheumatic Fever ..	22	—	2	5	6	4	4	1	23	—	2	5	7	4	4	2
Gout ..	7	—	—	—	1	3	73	34	294	—	—	7	35	87	106	32
Cancer ..	234	—	—	7	35	85	71	12	1,036	7	50	226	333	282	106	32
Phthisis ..	959	6	49	219	327	275	71	1	1,313	—	1	2	2	4	2	2
Diabetes ..	11	—	1	2	2	4	1	1	13	—	2	1	2	4	123	126
Diseases of Nervous System ..	327	2	4	26	52	82	91	70	470	—	5	32	85	97	123	126
Valvular Disease of Heart ..	147	1	3	16	44	41	28	1	170	1	3	16	44	43	35	28
Aneurysm ..	38	—	—	3	15	11	8	64	38	—	—	3	15	11	8	1
Other Diseases of Circulatory System..	432	—	10	25	74	136	123	104	528	—	10	26	75	143	201	219
Bronchitis ..	467	—	2	16	53	132	160	104	630	—	2	17	55	136	131	55
Pneumonia ..	598	5	19	86	169	182	109	28	651	5	19	87	171	183	131	55
Pleurisy ..	39	—	—	11	9	9	8	2	43	—	—	11	9	9	12	2
Other Diseases of Respiratory System..	86	1	2	3	14	33	23	10	108	1	2	3	15	34	31	22
Hernia ..	14	—	—	—	4	6	2	2	14	—	—	—	4	6	2	2
Diseases of Liver ..	72	—	1	3	19	20	19	10	83	—	1	3	19	20	26	14
Other Diseases of Digestive System ..	119	1	5	24	30	29	17	13	138	—	5	24	30	29	18	31
Bright's Disease ..	133	1	2	13	36	39	28	14	163	1	2	13	36	40	37	34
Other Diseases of Urinary System ..	73	—	1	9	14	22	16	11	93	—	1	9	14	22	23	24
Plumbism ..	1	—	—	—	—	—	—	—	1	—	—	—	—	—	—	—
Accident ..	365	9	21	81	86	90	57	21	387	9	21	81	86	90	62	38
Suicide ..	41	—	1	5	11	7	11	6	43	—	1	5	11	8	12	6
Other Causes ..	405	8	26	87	85	67	57	75	544	8	26	92	91	74	72	181
All Causes ..	4,803	34	155	681	1,171	1,327	937	498	5,709	35	157	702	1,226	1,375	1,194	1,020
Years of Life ..	265,080	16,575	29,913	70,287	67,371	49,347	24,405	7,182	270,594	16,578	29,931	70,383	67,602	49,644	26,010	10,446
Mean Annual Death-Rates per 1,000 ..	—	2.05	5.18	9.69	17.38	26.89	38.39	69.34	—	2.11	5.25	9.97	18.14	27.70	45.91	97.65

Occupational Mortality.

Mortality of Males in Several OCCUPATIONS, 1900-02—continued.
 19, Messenger, Porter, &c. (not Railway or Government).

Cause of Death.	Ages of Occupied only.								Ages of Occupied and Retired.							
	Total, 15 and upwds.	15—	20—	25—	35—	45—	55—	65 and upwds.	Total, 15 and upwds.	15—	20—	25—	35—	45—	55—	65 and upwds.
Influenza	85	4	1	11	10	19	19	21	92	4	1	12	10	19	20	26
Alcoholism	60	—	—	5	20	16	16	3	66	—	—	5	20	17	20	4
Rheumatic Fever .. .	27	10	2	6	3	2	2	2	27	10	2	6	3	2	2	2
Gout	8	—	—	—	—	—	—	—	12	—	—	—	—	—	—	—
Cancer	206	2	1	6	14	56	74	53	243	2	1	6	14	57	82	81
Phthisis	771	68	85	166	205	167	66	14	833	69	88	175	211	172	84	34
Diabetes	19	3	1	2	2	5	3	3	21	3	1	2	2	5	4	4
Diseases of Nervous System .. .	279	32	10	22	25	39	67	84	418	34	11	36	48	53	83	153
Valvular Disease of Heart .. .	141	22	9	15	19	29	24	23	160	22	10	15	20	30	27	36
Aneurysm	21	—	—	1	8	7	5	—	22	—	—	1	8	8	5	—
Other Diseases of Circulatory System .. .	358	29	11	19	36	72	99	92	442	29	11	19	37	74	120	152
Bronchitis	310	2	1	7	14	51	102	133	434	2	1	7	15	52	127	230
Pneumonia	316	24	18	33	62	65	77	37	354	24	19	35	63	68	84	61
Pleurisy	15	2	1	—	4	6	1	1	19	2	1	—	5	6	4	4
Other Diseases of Respiratory System .. .	62	3	3	3	10	16	12	15	77	3	3	3	10	19	17	22
Hernia	11	2	—	2	1	1	1	4	14	2	—	2	1	1	2	6
Diseases of Liver	73	1	1	4	13	19	23	12	80	1	1	4	13	19	26	16
Other Diseases of Digestive System .. .	75	17	1	6	6	14	16	15	82	17	1	6	7	15	21	15
Bright's Disease	93	1	3	5	19	24	23	18	123	1	3	5	19	28	30	37
Other Diseases of Urinary System .. .	64	4	1	8	4	8	17	22	84	4	1	9	4	9	23	34
Plumbism	—	—	—	—	—	—	—	—	—	—	—	—	—	—	—	—
Accident	204	43	13	17	24	24	45	38	214	43	13	17	24	24	47	46
Suicide	54	4	4	3	10	17	12	4	58	4	4	3	11	17	13	6
Other Causes	346	65	28	37	36	40	36	104	469	65	30	38	38	41	49	208
All Causes	3,598	358	194	378	545	700	744	699	4,344	341	202	406	583	739	893	1,180
Years of Life	318,903	163,776	28,979	37,725	32,181	26,997	20,391	10,854	322,878	163,842	27,093	38,034	32,535	27,354	21,141	12,879
Mean Annual Death-Rates per 1,000 .. .	—	2'06	7'19	10'02	16'94	25'93	36'49	64'40	—	2'08	7'46	10'67	17'92	27'02	42'24	91'62

Mortality of Males in Several OCCUPATIONS, 1900-02—continued.
 Transport Service, as represented by 11, 12, 14-19.

Cause of Death.	Ages of Occupied only.								Ages of Occupied and Retired.							
	Total, 15 and upwds.	15—	20—	25—	35—	45—	55—	65 and upwds.	Total, 15 and upwds.	15—	20—	25—	35—	45—	55—	65 and upwds.
Influenza	853	15	38	126	166	184	168	156	970	16	38	128	167	186	184	251
Alcoholism	655	—	12	119	242	182	87	13	697	—	13	121	246	185	105	27
Rheumatic Fever .. .	261	31	27	63	54	45	22	19	274	31	28	63	56	45	25	26
Gout	69	—	—	1	3	19	27	19	98	—	—	1	4	21	34	38
Cancer	2,328	6	17	93	285	650	746	531	2,816	6	17	94	288	666	885	860
Phthisis	6,657	257	693	1,813	1,939	1,397	471	87	7,109	259	710	1,864	2,005	1,467	605	199
Diabetes	233	7	15	53	38	54	42	24	473	7	15	53	39	56	59	44
Diseases of Nervous System .. .	3,097	62	82	233	439	629	766	886	4,733	66	89	335	702	793	1,066	1,682
Valvular Disease of Heart .. .	1,377	52	59	171	288	324	261	222	1,596	52	60	173	295	338	313	365
Aneurysm	308	1	—	35	104	97	59	12	324	1	—	36	104	100	65	18
Other Diseases of Circulatory System .. .	3,756	54	87	272	547	855	1,008	933	4,736	54	87	277	557	887	1,207	1,667
Bronchitis	2,723	10	14	89	231	561	834	984	3,820	10	14	90	236	573	1,034	1,863
Pneumonia	3,646	98	215	613	943	868	606	303	4,021	98	216	621	966	903	716	501
Pleurisy	221	7	14	38	47	60	33	22	244	7	14	38	49	61	43	32
Other Diseases of Respiratory System .. .	665	8	19	60	121	177	156	124	803	8	19	62	127	184	196	207
Hernia	138	2	4	11	21	32	29	39	166	2	4	11	21	34	36	58
Diseases of Liver	711	3	8	55	146	198	204	97	807	3	8	55	150	206	237	148
Other Diseases of Digestive System .. .	1,000	60	69	145	190	223	180	133	1,125	60	69	149	196	233	201	217
Bright's Disease	1,113	11	23	117	220	304	243	195	1,384	11	23	117	224	320	323	366
Other Diseases of Urinary System .. .	687	15	21	82	105	151	131	182	908	15	21	83	108	156	170	355
Plumbism	2	—	—	—	1	1	—	—	2	—	—	—	1	1	—	—
Accident	4,470	452	558	1,001	918	741	559	241	4,618	453	560	1,005	922	748	583	347
Suicide	526	14	40	104	120	131	84	33	569	14	41	104	123	139	91	57
Other Causes	4,071	252	405	718	625	527	377	1,167	5,703	255	417	732	648	548	476	2,627
All Causes	39,567	1,417	2,420	6,012	7,793	8,410	7,093	6,422	47,796	1,428	2,463	6,212	8,234	8,850	8,654	11,955
Years of Life	3,058,023	493,188	473,967	828,315	598,305	397,479	199,392	67,377	3,122,463	493,311	474,318	829,797	601,203	401,991	213,948	107,895
Mean Annual Death-Rates per 1,000 .. .	—	2'87	5'11	7'26	13'03	21'16	35'57	95'31	—	2'89	5'19	7'49	13'70	22'02	40'45	110'80

Mortality of Males in Several OCCUPATIONS, 1900-03—continued.

20, Farmer, Grazier, Farmer's Son, &c.

Cause of Death.	Ages of Occupied only.								Ages of Occupied and Retired.							
	Total 15 and upwds.	15—	20—	25—	35—	45—	55—	65 and upwds.	Total 15 and upwds.	15—	20—	25—	35—	45—	55—	65 and upwds.
Influenza..	590	11	13	24	37	61	107	337	743	11	13	24	37	62	120	476
Alcoholism ..	84	—	1	7	25	24	21	6	100	—	1	7	28	27	24	13
Rheumatic Fever ..	67	11	1	10	12	11	14	8	75	11	1	11	12	12	16	12
Gout ..	29	—	—	—	—	6	7	16	50	—	—	—	—	6	11	33
Cancer ..	1,257	3	4	18	44	146	368	674	1,580	3	4	18	47	150	416	942
Phthisis ..	802	51	77	165	157	158	109	85	884	51	77	171	162	183	127	113
Diabetes ..	234	9	3	16	17	37	56	96	291	9	3	16	17	41	63	142
Diseases of Nervous System ..	1,577	22	19	44	87	123	276	1,006	2,335	22	19	47	102	146	359	1,640
Valvular Diseases of Heart ..	528	6	8	16	23	42	123	310	733	6	8	16	24	46	135	498
Aneurysm ..	22	—	—	3	4	2	4	9	25	—	—	3	4	2	4	12
Other Diseases of Circulatory System ..	2,027	17	12	40	71	148	431	1,308	2,767	17	12	41	73	164	501	1,959
Bronchitis ..	858	2	1	5	6	39	104	701	1,361	2	1	5	6	41	120	1,186
Pneumonia ..	825	15	22	53	105	106	168	356	1,004	15	22	56	106	114	186	505
Pleurisy ..	80	—	—	5	2	11	21	39	94	—	—	5	2	12	22	51
Other Diseases of Respiratory System ..	264	3	2	4	12	37	57	149	368	3	2	5	14	39	66	240
Hernia ..	64	1	—	1	2	7	6	47	79	1	—	1	2	7	6	62
Diseases of Liver ..	330	2	4	7	28	71	94	124	420	2	4	7	29	86	115	177
Other Diseases of Digestive System ..	529	17	10	31	53	63	102	253	630	17	10	31	55	66	110	341
Bright's Disease ..	464	3	1	7	25	69	127	232	601	3	1	7	28	73	159	330
Other Diseases of Urinary System ..	515	3	4	12	15	31	78	372	743	3	4	13	15	31	89	588
Plumbism ..	1	—	—	—	1	—	—	—	1	—	—	—	—	—	—	—
Accident ..	508	25	27	68	61	93	88	146	572	25	27	68	63	97	97	195
Suicide ..	230	5	5	24	33	52	64	47	258	5	5	25	35	56	69	63
Other Causes ..	2,226	74	45	80	87	108	133	1,699	3,733	74	45	83	92	118	152	3,169
All Causes ..	14,111	280	261	640	907	1,445	2,558	8,020	19,447	280	261	659	954	1,579	2,967	12,747
Years of Life ..	858,465	85,365	79,677	161,586	160,149	143,787	126,306	101,595	905,667	85,368	79,728	162,069	161,562	147,417	134,712	134,811
Mean Annual Death-Rates per 1,000 ..	—	3.28	3.28	3.96	5.66	10.05	20.25	78.94	—	3.28	3.27	4.07	5.90	10.71	22.02	94.55

Occupational Mortality.

Occupational Mortality.

Mortality of Males in Several OCCUPATIONS, 1900-02—continued.
20a, Farmer, Grazier, &c., in Agricultural Districts.

Cause of Death.	Total, 15 and upwds.	Ages of Occupied only.							
		15—	20—	25—	35—	45—	55—	65 and upwds.	
Influenza..	288	6	9	8	16	30	45	154	
Alcoholism ..	30	—	1	4	6	10	7	2	
Rheumatic Fever ..	25	5	—	4	3	2	8	3	
Gout ..	15	—	—	—	—	—	4	5	
Cancer ..	554	2	2	5	20	54	156	315	
Phthisis ..	340	24	34	67	66	68	38	43	
Diabetes ..	108	7	1	7	5	17	27	44	
Diseases of Nervous System.	639	10	9	18	42	49	109	402	
Valvular Disease of Heart.	225	2	4	2	13	16	44	144	
Aneurysm ..	8	—	—	1	2	—	1	4	
Other Diseases of Circulatory System.	820	8	5	14	33	57	122	541	
Bronchitis ..	318	1	—	2	1	12	34	268	
Pneumonia ..	317	6	7	16	47	41	58	142	
Pleurisy ..	25	—	—	—	—	3	6	13	
Other Diseases of Respiratory System.	121	1	1	2	4	13	26	74	
Hernia ..	24	1	—	—	—	4	—	19	
Diseases of Liver ..	140	1	—	4	11	26	36	62	
Other Diseases of Digestive System.	233	7	6	15	26	24	41	114	
Bright's Disease ..	219	2	—	4	11	31	65	106	
Other Diseases of Urinary System.	207	—	1	2	4	11	30	159	
Plumbism ..	1	—	—	—	—	—	—	—	
Accident ..	194	12	15	20	21	37	33	56	
Suicide ..	111	3	2	14	14	28	29	21	
Other Causes ..	919	37	19	39	32	27	54	711	
All Causes ..	5,861	135	116	251	378	566	1,013	3,402	
Years of Life ..	384,663	38,688	35,394	71,892	71,394	64,425	56,469	46,491	
Mean Annual Death-Rates per 1,000.	—	3.49	3.28	3.49	5.29	8.79	17.94	73.18	

Mortality of Males in Several OCCUPATIONS, 1900-02—continued.

21, Farm Labourer, Farm Servant.

Cause of Death.	Ages of Occupied only.								Ages of Occupied and Retired.							
	Total, 15 and upwds.	15—	20—	25—	35—	45—	55—	65 and upwds.	Total, 15 and upwds.	15—	20—	25—	35—	45—	55—	65 and upwds.
Influenza..	872	18	30	47	67	103	161	446	996	18	31	48	67	106	170	556
Alcoholism ..	88	—	1	8	17	30	26	6	93	—	1	8	17	30	28	9
Rheumatic Fever ..	126	17	10	28	11	12	14	34	137	17	10	23	11	13	16	42
Gout ..	18	—	—	—	—	—	—	11	24	—	—	—	—	2	6	16
Cancer ..	1,583	2	12	15	80	233	416	825	1,887	2	12	15	82	237	481	1,058
Phthisis ..	1,507	100	208	318	314	287	189	91	1,679	100	214	339	342	309	236	139
Diabetes ..	135	8	13	16	20	14	32	32	141	8	13	16	20	15	34	35
Diseases of Nervous System ..	2,336	36	35	99	113	174	360	1,519	3,314	36	43	131	165	226	472	2,241
Valvular Disease of Heart ..	841	11	19	25	55	109	159	463	1,017	11	19	26	57	116	191	597
Aneurysm ..	62	—	—	3	10	20	19	10	71	—	—	3	10	20	22	16
Other Diseases of Circulatory System..	3,144	20	33	72	143	289	602	1,985	3,999	20	34	76	147	300	704	2,718
Bronchitis ..	2,051	3	1	9	31	92	252	1,663	2,635	3	1	9	32	97	305	2,188
Pneumonia ..	1,284	36	51	92	156	240	260	449	1,495	38	53	94	162	250	305	593
Pleurisy ..	83	2	3	8	12	16	15	27	100	2	3	9	15	17	19	35
Other Diseases of Respiratory System..	345	7	4	20	28	32	85	169	415	7	6	22	30	34	92	224
Hernia ..	137	1	3	5	9	14	27	78	157	1	3	5	9	15	30	94
Diseases of Liver ..	233	1	5	12	20	46	44	105	275	1	5	12	20	46	49	142
Other Diseases of Digestive System ..	618	44	27	43	48	73	113	270	713	44	27	45	51	78	131	337
Bright's Disease ..	441	4	11	20	28	48	108	222	552	4	11	20	29	52	128	308
Other Diseases of Urinary System ..	522	4	8	13	15	32	69	381	652	4	8	15	15	35	80	495
Plumbism ..	4	—	—	—	4	—	—	—	4	—	—	—	—	—	—	—
Accident ..	1,324	129	118	150	187	191	239	310	1,397	129	118	150	187	191	250	372
Suicide ..	325	12	21	34	61	50	65	82	341	12	21	35	61	51	69	92
Other Causes ..	4,438	102	96	168	148	188	241	3,495	6,651	103	99	177	153	200	297	5,622
All Causes ..	22,517	557	709	1,205	1,577	2,295	3,501	12,673	28,745	560	732	1,283	1,686	2,440	4,115	17,929
Years of Life ..	1,638,414	330,042	203,373	294,123	263,655	215,895	181,137	150,189	1,682,427	330,111	203,628	295,314	265,170	217,473	186,540	184,191
Mean Annual Death-Rates per 1,000 ..	—	1.69	3.49	4.10	5.98	10.63	19.33	84.38	—	1.70	3.59	4.34	6.36	11.22	22.06	97.34

Occupational Mortality.

Occupational Mortality.

Mortality of Males in Several OCCUPATIONS, 1900-02—continued.
21a, Labourer, &c., in Agricultural Districts.

Cause of Death.	Total, 15 and upwds.	Ages of Occupied Only.							65 and upwds.
		15—	20—	25—	35—	45—	55—		
Influenza..	554	11	18	29	49	63	104	280	
Alcoholism ..	36	—	1	5	5	7	14	4	
Rheumatic Fever ..	60	8	6	14	5	7	3	17	
Gout ..	12	—	—	—	—	1	4	7	
Cancer ..	886	1	5	7	39	127	208	499	
Phthisis ..	849	57	120	184	166	151	103	68	
Diabetes ..	67	3	6	5	9	6	21	17	
Diseases of Nervous System.	1,319	23	13	50	71	92	203	867	
Valvular Disease of Heart.	470	3	10	12	31	61	89	264	
Aneurysm ..	33	—	—	3	4	11	7	8	
Other Diseases of Cir- culatory System.	1,796	10	19	37	69	156	342	1,163	
Bronchitis ..	1,065	1	—	5	16	30	114	899	
Pneumonia ..	628	12	22	41	76	117	128	232	
Pleurisy ..	44	1	1	5	7	9	9	12	
Other Diseases of Respiratory System.	191	2	1	9	16	19	43	101	
Hernia ..	64	—	1	—	3	6	14	40	
Diseases of Liver ..	134	1	—	6	14	25	26	62	
Other Diseases of Digestive System.	325	19	10	16	30	39	56	155	
Bright's Disease ..	267	—	7	11	16	23	67	133	
Other Diseases of Urinary System.	275	2	2	3	7	16	30	215	
Plumbism ..	3	—	—	—	3	—	—	—	
Accident ..	751	75	61	74	104	109	138	190	
Suicide ..	187	9	10	20	33	26	36	53	
Other Causes ..	2,547	51	44	92	74	91	124	2,071	
All Causes ..	12,553	289	367	628	847	1,192	1,883	7,357	
Years of Life ..	889,428	175,707	104,340	158,859	147,315	118,365	100,032	84,810	
Mean Annual Death-Rates per 1,000.	—	1.64	3.42	3.95	5.75	10.07	18.83	86.75	

21760

C 2

Mortality of Males in Several OCCUPATIONS, 1900-02—continued.

22, Gardener, Nurseryman, Seedsman.

Cause of Death.	Ages of Occupied only.								Ages of Occupied and Retired.							
	Total, 15 and upwds.	15—	20—	25—	35—	45—	55—	65 and upwds.	Total, 15 and upwds.	15—	20—	25—	35—	45—	55—	65 and upwds.
Influenza..	263	1	4	22	28	31	58	119	302	1	4	23	28	32	59	155
Alcoholism ..	40	—	—	4	9	11	11	5	44	—	—	4	9	11	12	8
Rheumatic Fever ..	50	1	7	10	8	11	10	3	54	1	7	10	8	11	10	7
Gout ..	15	—	—	—	—	1	1	13	22	—	—	—	—	1	2	19
Cancer ..	714	1	6	16	43	92	193	363	830	1	6	16	43	96	210	458
Phthisis ..	609	27	59	142	123	130	94	34	669	27	60	148	130	136	118	50
Diabetes ..	61	1	3	4	8	9	20	16	72	1	3	4	8	10	20	26
Diseases of Nervous System ..	857	4	7	19	33	80	182	532	1,185	4	7	25	53	102	230	764
Valvular Disease of Heart ..	295	4	3	15	16	27	91	139	362	4	3	16	16	27	102	194
Aneurysm ..	37	—	—	4	5	14	8	6	40	—	—	4	5	14	9	8
Other Diseases of Circulatory System..	946	6	9	18	42	103	239	529	1,220	6	9	19	43	110	271	762
Bronchitis ..	663	1	—	3	12	37	137	473	889	1	—	3	12	39	158	676
Pneumonia ..	450	4	10	32	61	82	105	156	543	4	10	32	63	85	121	228
Pleurisy ..	32	—	—	6	2	6	5	13	41	—	—	7	2	8	6	18
Other Diseases of Respiratory System	161	1	2	3	8	22	52	73	180	1	2	3	8	22	52	92
Hernia ..	48	1	1	1	1	7	19	18	58	1	1	2	1	7	19	27
Diseases of Liver ..	123	—	1	1	17	26	33	45	135	—	1	1	17	27	36	53
Other Diseases of Digestive System ..	229	10	11	29	20	26	45	88	269	10	11	29	21	27	51	120
Bright's Disease ..	214	2	5	13	10	41	63	80	270	2	5	13	10	43	75	122
Other Diseases of Urinary System ..	205	2	—	8	15	13	36	131	269	2	—	8	15	13	39	192
Plumbism ..	1	—	—	1	—	—	—	—	1	—	—	1	—	—	—	—
Accident ..	230	13	11	25	31	29	54	67	255	13	11	25	31	29	55	91
Suicide ..	143	3	2	21	22	38	38	19	152	3	2	21	22	38	42	24
Other Causes ..	1,182	29	22	61	54	71	95	850	1,812	29	22	63	60	71	105	1,462
All Causes ..	7,568	111	163	458	568	907	1,589	3,772	9,674	111	164	477	605	959	1,802	5,556
Years of Life ..	615,012	73,158	64,965	125,769	111,882	98,877	79,524	60,837	630,789	73,170	65,031	126,084	112,386	99,477	81,387	73,254
Mean Annual Death-Rates per 1,000 ..	—	1'52	2'51	3'64	5'08	9'17	19'98	62'00	—	1'52	2'52	3'78	5'38	9'64	22'14	75'85

Occupational Mortality.

Mortality of Males in Several OCCUPATIONS, 1900-02—continued.

Agriculturist, as represented by 20-22.

Cause of Death.	Ages of Occupied only.								Ages of Occupied and Retired.							
	Total, 15 and upwds.	15—	20—	25—	35—	45—	55—	65 and upwds.	Total, 15 and upwds.	15—	20—	25—	35—	45—	55—	65 and upwds.
Influenza..	1,725	30	47	93	132	195	326	902	2,041	30	48	95	132	200	349	1,187
Alcoholism ..	212	—	2	19	51	65	58	17	237	—	2	19	54	68	64	30
Rheumatic Fever ..	243	29	18	48	31	34	38	45	266	29	18	49	31	36	42	61
Gout ..	62	—	—	—	—	9	13	40	96	—	—	—	—	9	19	68
Cancer ..	3,554	6	22	49	167	471	977	1,862	4,297	6	22	49	172	483	1,107	2,458
Phthisis ..	2,918	178	344	625	594	575	392	210	3,232	178	351	658	634	628	481	302
Diabetes ..	430	18	19	36	45	60	108	144	504	18	19	36	45	66	117	203
Diseases of Nervous System ..	4,770	62	61	162	233	377	818	3,057	6,834	62	69	203	320	474	1,061	4,645
Valvular Disease of Heart ..	1,664	21	30	56	94	178	373	912	2,112	21	30	58	97	189	428	1,289
Aneurysm ..	121	—	—	10	19	36	31	25	136	—	—	10	19	36	35	38
Other Diseases of Circulatory System..	6,117	43	54	130	256	540	1,272	3,822	7,986	43	55	136	263	574	1,476	5,439
Bronchitis ..	3,572	6	2	17	49	168	493	2,837	4,885	6	2	17	50	177	583	4,050
Pneumonia ..	2,559	55	83	177	322	428	533	961	3,042	57	85	182	331	449	612	1,326
Pleurisy ..	195	2	5	19	16	33	41	79	235	2	5	21	19	37	47	104
Other Diseases of Respiratory System	770	11	8	27	48	91	194	391	963	11	10	29	52	95	210	556
Hernia ..	249	3	4	7	12	28	52	143	294	3	4	8	12	29	55	183
Diseases of Liver ..	686	3	10	20	65	143	171	274	830	3	10	20	66	159	200	372
Other Diseases of Digestive System ..	1,376	71	48	103	121	162	260	611	1,612	71	48	105	127	171	292	798
Bright's Disease ..	1,119	9	17	40	63	158	298	534	1,423	9	17	40	67	168	362	760
Other Diseases of Urinary System ..	1,242	9	12	33	45	76	183	884	1,664	9	12	36	45	79	208	1,275
Plumbism ..	6	—	—	1	5	—	—	—	6	—	—	1	5	—	—	—
Accident ..	2,062	167	156	243	279	313	381	523	2,224	167	156	243	281	317	402	658
Suicide ..	698	20	28	79	116	140	167	148	751	20	28	81	118	145	180	179
Other Causes ..	7,846	205	163	309	289	367	469	6,044	12,196	206	166	323	305	389	554	10,253
All Causes ..	44,196	948	1,133	2,303	3,052	4,647	7,648	24,465	57,866	951	1,157	2,419	3,245	4,978	8,884	36,232
Years of Life ..	3,111,891	488,565	348,015	581,478	535,686	458,559	386,967	312,621	3,218,883	488,649	348,387	583,467	539,118	464,367	402,639	392,256
Mean Annual Death-Rates per 1,000 ..	—	1'94	3'26	3'96	5'70	10'13	19'76	78'26	—	1'95	3'32	4'15	6'02	10'72	22'06	92'37

Occupational Mortality.

Mortality of Males in Several OCCUPATIONS, 1900-02—continued.
Agriculturist in Agricultural Districts, as represented by (20-22)a.

Cause of Death,	Ages of Occupied only.							
	Total, 15 and upwds.	15—	20—	25—	35—	45—	55—	65 and upwds.
Influenza.. ..	896	17	28	42	74	99	165	471
Alcoholism	71	—	2	9	14	17	22	7
Rheumatic Fever ..	103	14	11	20	11	12	14	21
Gout	32	—	—	—	—	7	8	17
Cancer	1,634	3	9	19	67	207	405	924
Phthisis	1,341	87	174	296	258	246	158	122
Diabetes	194	11	8	13	16	27	53	66
Diseases of Nervous System. }	2,180	34	23	75	121	160	346	1,421
Valvular Disease of Heart. }	778	7	16	17	46	83	154	455
Aneurysm	56	—	—	6	9	18	10	13
Other Diseases of Circulatory System. }	2,867	19	27	59	112	233	558	1,859
Bronchitis	1,511	2	—	7	18	46	171	1,267
Pneumonia	1,046	19	32	63	139	170	208	415
Pleurisy	79	1	1	9	8	13	16	31
Other Diseases of Respiratory System. }	357	3	2	12	22	37	86	195
Hernia	97	1	1	—	3	11	17	64
Diseases of Liver ..	308	2	—	10	30	55	72	139
Other Diseases of Digestive System.	621	28	21	36	60	67	113	296
Bright's Disease ..	524	2	8	17	27	59	146	265
Other Diseases of Urinary System.	536	2	3	6	14	30	68	413
Plumbism	4	—	—	—	4	—	—	—
Accident	989	89	79	100	129	150	179	263
Suicide	331	13	12	37	52	65	75	77
Other Causes	3,780	96	67	150	118	134	197	3,018
All Causes	20,335	450	524	1,003	1,352	1,946	3,241	11,819
Years of Life	1,459,482	239,223	158,988	268,164	252,246	211,014	179,472	150,375
Mean Annual Death-Rates per 1,000.	—	1.88	3.30	3.74	5.36	9.22	18.06	78.60

Mortality of Males in Several OCCUPATIONS, 1900-02—continued.

23, Fisherman.

Cause of Death.	Ages of Occupied only.								Ages of Occupied and Retired.							
	Total, 15 and upwds.	15—	20—	25—	35—	45—	55—	65 and upwds.	Total, 15 and upwds.	15—	20—	25—	35—	45—	55—	65 and upwds.
Influenza.. ..	28	—	—	—	—	—	—	12	30	—	—	—	—	—	—	13
Alcoholism	10	—	—	—	—	—	—	1	11	—	—	—	—	—	—	2
Rheumatic Fever ..	7	—	—	—	—	—	—	—	8	—	—	—	—	—	—	2
Gout	1	—	—	—	—	—	—	—	1	—	—	—	—	—	—	1
Cancer	81	—	—	—	—	—	—	33	99	—	—	—	—	—	—	50
Phthisis	82	—	—	—	—	—	—	1	86	—	—	—	—	—	—	1
Diabetes	6	—	—	—	—	—	—	1	2	—	—	—	—	—	—	1
Diseases of Nervous System. }	128	—	—	—	—	—	—	59	182	—	—	—	—	—	—	81
Valvular Disease of Heart. }	57	—	—	—	—	—	—	14	64	—	—	—	—	—	—	18
Other Diseases of Circulatory System. }	13	—	—	—	—	—	—	—	14	—	—	—	—	—	—	—
Aneurysm	124	—	—	—	—	—	—	—	158	—	—	—	—	—	—	—
Bronchitis	59	—	—	—	—	—	—	39	72	—	—	—	—	—	—	83
Pneumonia	50	—	—	—	—	—	—	9	57	—	—	—	—	—	—	61
Other Diseases of Respiratory System. }	5	—	—	—	—	—	—	—	6	—	—	—	—	—	—	11
Hernia	21	—	—	—	—	—	—	7	24	—	—	—	—	—	—	1
Diseases of Liver ..	11	—	—	—	—	—	—	—	12	—	—	—	—	—	—	1
Other Diseases of Digestive System. }	10	—	—	—	—	—	—	—	14	—	—	—	—	—	—	9
Bright's Disease ..	37	—	—	—	—	—	—	8	42	—	—	—	—	—	—	11
Other Diseases of Urinary System. }	26	—	—	—	—	—	—	12	32	—	—	—	—	—	—	17
Plumbism	29	—	—	—	—	—	—	14	36	—	—	—	—	—	—	21
Accident	133	—	—	—	—	—	—	9	138	—	—	—	—	—	—	12
Suicide	6	—	—	—	—	—	—	—	6	—	—	—	—	—	—	—
Other Causes	190	—	—	—	—	—	—	109	250	—	—	—	—	—	—	164
All Causes	1,114	25	58	138	166	156	178	393	1,347	25	61	145	187	169	201	559
Years of Life	70,452	7,386	9,069	17,136	14,940	10,896	7,035	3,990	72,516	7,386	9,072	17,184	15,033	10,883	7,286	5,562
Mean Annual Death-Rates per 1,000	—	3.38	6.40	8.05	11.11	14.32	25.30	98.50	—	3.38	6.72	8.44	12.44	15.39	27.55	100.50

Mortality of Males in Several OCCUPATIONS, 1900-02—continued.

24, Maltster.

Cause of Death.	Ages of Occupied only.								Ages of Occupied and Retired.							
	Total, 15 and upwds.	15—	20—	25—	35—	45—	55—	65 and upwds.	Total, 15 and upwds.	15—	20—	25—	35—	45—	55—	65 and upwds.
Influenza	12	—	—	1	3	2	4	2	12	—	—	1	3	2	4	2
Alcoholism	4	—	—	1	2	1	—	—	4	—	—	1	2	1	—	—
Rheumatic Fever .. .	3	—	—	—	—	—	—	—	3	—	—	—	—	—	—	—
Gout	1	—	—	—	—	—	—	—	1	—	—	—	—	—	—	—
Cancer	27	—	—	1	2	5	10	9	31	—	—	—	—	—	—	1
Phthisis	37	—	—	—	—	—	—	—	37	—	—	—	—	—	—	—
Diabetes	6	—	5	9	8	7	7	1	40	—	5	1	2	5	11	12
Diseases of Nervous System .. .	34	—	1	—	—	1	4	—	7	—	1	—	—	1	4	1
Valvular Disease of Heart .. .	8	—	—	1	5	4	10	14	53	—	—	1	6	4	13	29
Aneurysm	2	—	—	1	—	—	—	—	11	—	—	—	—	4	2	4
Other Diseases of Circulatory System ..	52	—	—	2	5	10	13	22	64	—	—	1	5	—	—	—
Bronchitis	29	—	—	—	1	1	6	21	42	—	—	2	1	11	14	32
Pneumonia	30	—	2	—	2	11	3	5	36	—	2	—	1	1	6	34
Pleurisy	—	—	—	—	—	—	—	—	—	—	—	2	12	3	5	12
Other Diseases of Respiratory System ..	13	—	—	1	—	1	3	8	17	—	—	—	—	—	—	—
Hernia	—	—	—	—	—	—	—	—	—	—	—	1	—	2	4	10
Diseases of Liver	10	—	—	—	1	2	4	3	14	—	—	—	1	—	—	—
Other Diseases of Digestive System .. .	9	—	—	1	1	2	2	3	12	—	—	—	1	2	5	6
Bright's Disease	15	—	—	—	3	2	2	8	17	—	—	—	3	3	3	6
Other Diseases of Urinary System .. .	8	—	1	—	—	—	—	5	10	—	1	—	—	—	—	8
Plumbism	—	—	—	—	—	—	—	—	—	—	—	—	—	—	—	7
Accident	14	—	—	5	4	2	2	1	15	—	—	—	—	—	—	—
Suicide	10	—	—	2	2	1	3	2	12	—	—	5	4	2	2	2
Other Causes	37	—	1	4	5	4	4	19	62	—	1	4	5	4	6	42
All Causes	361	—	10	34	54	53	83	127	466	—	10	34	57	57	94	214
Years of Life	28,665	1,641	3,612	8,142	6,732	4,752	2,691	1,095	29,514	1,641	3,612	8,142	6,753	4,806	2,850	1,710
Mean Annual Death-Rates per 1,000 ..	—	—	2'77	4'18	8'02	11'15	30'84	115'98	—	—	2'77	4'18	8'44	11'86	32'98	125'15

Occupational Mortality.

Mortality of Males in Several OCCUPATIONS, 1900-02—continued.

25, Brewer.

Cause of Death.	Ages of Occupied only.								Ages of Occupied and Retired.							
	Total, 15 and upwds.	15—	20—	25—	35—	45—	55—	65 and upwds.	Total, 15 and upwds.	15—	20—	25—	35—	45—	55—	65 and upwds.
Influenza	39	—	1	3	13	8	7	7	52	—	1	3	16	8	8	16
Alcoholism	42	—	2	13	16	8	3	—	44	—	2	13	17	9	3	—
Rheumatic Fever .. .	10	—	—	4	4	2	—	—	10	—	—	4	4	2	—	—
Gout	5	—	—	—	1	1	2	1	6	—	—	—	1	1	2	2
Cancer	113	—	1	—	14	30	43	25	138	—	1	—	16	37	47	37
Phthisis	230	5	13	47	76	61	25	3	244	5	13	48	78	63	29	8
Diabetes	17	—	—	1	1	2	8	5	21	—	—	1	1	2	8	9
Diseases of Nervous System .. .	122	—	4	7	21	19	30	41	182	—	4	9	24	22	41	82
Valvular Disease of Heart .. .	53	—	5	5	14	10	11	8	69	—	5	5	14	10	17	18
Aneurysm	6	1	—	—	2	2	1	—	6	1	—	—	2	2	1	—
Other Diseases of Circulatory System ..	152	2	4	7	15	42	46	36	196	2	4	7	15	44	56	68
Bronchitis	113	2	—	3	9	25	37	37	152	2	—	3	9	26	42	70
Pneumonia	93	4	3	19	20	25	13	9	106	4	—	20	20	26	17	16
Pleurisy	5	—	1	—	2	—	1	1	5	—	1	—	2	—	1	1
Other Diseases of Respiratory System ..	25	—	1	1	5	7	5	6	29	—	1	1	5	7	8	7
Hernia	1	—	—	—	—	—	—	—	2	—	—	—	—	—	—	1
Diseases of Liver	64	—	—	4	19	21	13	7	76	—	—	4	22	23	15	12
Other Diseases of Digestive System .. .	39	—	3	2	7	11	8	8	42	—	3	2	7	13	8	9
Bright's Disease	37	—	2	3	9	10	10	3	49	—	2	3	10	11	13	10
Other Diseases of Urinary System .. .	30	—	—	7	5	3	10	5	44	—	—	7	5	4	13	15
Plumbism	—	—	—	—	—	—	—	—	—	—	—	—	—	—	—	—
Accident	58	1	7	16	15	7	9	3	64	1	7	16	15	7	10	8
Suicide	19	—	—	3	8	2	5	1	22	—	—	4	8	3	5	2
Other Causes	128	4	10	17	24	22	16	35	190	4	10	18	24	25	23	86
All Causes	1,401	19	57	163	300	318	303	241	1,749	19	57	169	315	345	367	477
Years of Life	82,074	8,238	10,992	22,314	18,720	12,531	6,744	2,535	85,245	8,238	11,001	22,371	18,990	13,041	7,551	4,053
Mean Annual Death-Rates per 1,000 ..	—	2'31	5'19	7'30	16'03	25'38	44'93	95'07	—	2'31	5'18	7'55	16'59	26'46	48'60	117'69

Occupation Mortality.

Mortality of Males in Several OCCUPATIONS, 1900-02--continued.
26, Innkeeper, Publican; Spirit, Wine, Beer, Dealer.

Cause of Death.	Ages of Occupied only.							Ages of Occupied and Retired.								
	Total, 15 and upwds.	15--	20--	25--	35--	45--	55--	65 and upwds.	Total, 15 and upwds.	15--	20--	25--	35--	45--	55--	65 and upwds.
Influenza..	194	1	1	29	38	38	47	41	1	1	1	29	38	40	59	75
Alcoholism	360	3	3	69	153	88	42	5	3	3	72	72	163	100	51	77
Rheumatic Fever	74	2	2	18	25	22	4	3	2	2	18	1	25	22	4	4
Gout	55	1	1	6	4	15	20	17	1	1	1	1	32	15	4	33
Cancer	367	1	1	6	30	82	133	116	12	12	6	228	369	209	179	222
Phthisis	827	1	1	217	330	180	72	15	16	16	8	228	369	209	179	24
Diabetes	111	1	1	6	12	32	45	16	16	4	4	52	157	42	40	40
Diseases of Nervous System	786	1	1	49	130	196	228	179	48	4	11	11	45	233	303	430
Valvular Disease of Heart	213	1	1	11	43	48	62	48	48	1	3	7	45	54	76	98
Aneurysm	36	1	1	3	7	8	11	7	7	2	2	3	7	10	13	9
Other Diseases of Circulatory System	731	2	2	34	95	168	230	202	202	2	3	34	101	185	291	410
Bronchitis	321	2	2	8	52	52	117	115	8	2	8	80	170	159	145	285
Pneumonia	555	1	1	80	163	148	108	54	54	2	7	7	10	129	104	104
Pleurisy	51	1	1	7	9	19	12	4	4	1	1	7	10	20	15	4
Other Diseases of Respiratory System	142	1	1	8	19	35	47	33	33	1	1	8	23	45	60	57
Hernia	18	1	1	1	3	3	4	7	7	1	1	1	3	6	6	16
Diseases of Liver	798	1	1	56	174	281	197	90	90	1	1	57	185	308	248	151
Other Diseases of Digestive System	186	1	1	20	40	47	45	33	33	1	1	20	44	50	58	77
Bright's Disease	382	1	1	16	54	113	116	63	63	1	1	18	61	128	149	120
Other Diseases of Urinary System	189	1	1	17	36	38	38	57	57	1	1	17	41	42	50	107
Plumbism	1	1	1	1	1	1	1	1	1	1	1	1	1	1	1	1
Accident	187	2	2	25	48	51	41	20	20	2	2	25	50	61	51	39
Suicide	141	1	1	17	38	33	33	9	9	2	2	18	41	46	50	19
Other Causes	519	2	2	67	121	69	84	172	172	2	4	69	124	75	99	505
All Causes	7,224	4	36	765	1,603	1,774	1,736	1,306	4	36	788	1,734	2,000	2,210	2,886	
Years of Life	253,755	1,995	7,284	56,532	75,801	61,086	36,684	14,403	1,995	7,283	56,829	77,070	64,368	42,378	22,200	
Mean Annual Death-Rates per 1,000	—	2'04	4'94	13'53	21'15	29'04	47'32	90'68	2'04	4'94	13'87	22'50	31'07	52'15	127'75	

Mortality of Males in Several OCCUPATIONS, 1900-02--continued.

26a, Innkeeper, &c. (London).

Cause of Death.	Total, 15 and upwds.	Ages of Occupied only.						
		15--	20--	25--	35--	45--	55--	65 and upwds.
Influenza..	16	—	—	5	6	2	2	1
Alcoholism	40	—	—	7	18	12	3	—
Rheumatic Fever	15	—	1	6	6	2	—	—
Gout	7	—	—	—	—	2	3	2
Cancer	37	—	—	1	5	12	10	9
Phthisis	108	—	4	23	50	21	9	1
Diabetes	17	—	—	2	3	3	8	1
Diseases of Nervous System	61	—	—	5	12	13	18	13
Valvular Disease of Heart	18	—	—	—	5	7	2	4
Aneurysm	4	—	—	1	—	3	—	—
Other Diseases of Circulatory System	49	—	1	—	11	14	12	11
Bronchitis	34	—	—	2	2	4	9	17
Pneumonia	67	—	—	18	16	24	5	4
Pleurisy	3	—	—	1	1	—	—	1
Other Diseases of Respiratory System	11	—	—	1	5	2	2	1
Hernia	3	—	—	—	1	—	1	1
Diseases of Liver	81	—	—	12	20	27	21	1
Other Diseases of Digestive System	18	—	1	—	6	6	4	1
Bright's Disease	33	—	—	1	7	10	8	7
Other Diseases of Urinary System	14	—	—	2	5	2	3	2
Plumbism	—	—	—	—	—	—	—	—
Accident	12	—	—	2	3	4	1	2
Suicide	24	—	1	5	10	3	5	—
Other Causes	45	—	—	13	14	6	5	7
All Causes	717	—	8	107	206	179	131	86
Years of Life	32,139	546	1,956	9,858	9,435	6,207	3,084	1,053
Mean Annual Death-Rates per 1,000	—	—	4'09	10'85	21'83	28'84	42'48	81'67

Mortality of Males in Several OCCUPATIONS, 1900-02—continued.

26b, Innkeeper, &c. (Industrial Districts).

Cause of Death.	Ages of Occupied only.							
	Total, 15 and upwds.	15—	20—	25—	35—	45—	55—	65 and upwds.
Influenza.. ..	44	—	—	6	11	11	7	9
Alcoholism	88	—	—	23	44	18	2	1
Rheumatic Fever ..	23	—	—	6	6	9	2	—
Gout	9	—	—	—	2	4	3	—
Cancer	71	—	—	—	10	15	30	16
Phthisis	199	1	3	60	73	42	17	3
Diabetes	20	—	—	—	2	4	11	3
Diseases of Nervous System. }	212	—	—	15	40	71	65	21
Valvular Disease of Heart. }	43	1	—	4	10	10	12	6
Aneurysm	9	—	—	—	4	2	2	1
Other Diseases of Circulatory System. }	177	—	—	12	33	44	55	33
Bronchitis	101	—	—	4	9	29	34	25
Pneumonia	203	—	1	25	67	55	41	14
Pleurisy	12	—	—	1	3	5	2	1
Other Diseases of Respiratory System. }	26	—	—	3	4	8	8	3
Hernia	2	—	—	—	—	1	—	1
Diseases of Liver ..	198	—	—	25	45	72	41	15
Other Diseases of Digestive System. }	59	—	—	12	14	12	12	9
Bright's Disease ..	81	—	—	3	10	28	30	10
Other Diseases of Urinary System. }	48	—	1	6	15	10	9	7
Plumbism	1	—	—	—	—	1	—	—
Accident	48	—	—	7	11	12	12	6
Suicide	40	—	—	4	12	11	11	2
Other Causes	135	1	1	20	33	27	22	31
All Causes	1,849	3	6	236	458	501	428	217
Years of Life	60,555	351	1,563	14,292	19,800	14,652	7,668	2,229
Mean Annual Death-Rates per 1,000. }	—	8'55	3'84	16'51	23'13	34'19	55'82	97'35

Mortality of Males in Several OCCUPATIONS, 1900-02—continued.

26c, Innkeeper, &c. (Agricultural Districts).

Cause of Death.	Ages of Occupied Only.							
	Total, 15 and upwds.	15—	20—	25—	35—	45—	55—	55 and upwds.
Influenza.. ..	38	—	—	3	2	7	16	10
Alcoholism	50	—	—	9	20	12	8	1
Rheumatic Fever ..	7	—	—	1	2	4	—	—
Gout	11	—	—	—	—	1	3	7
Cancer	90	—	—	1	3	21	32	33
Phthisis	148	—	—	39	60	33	15	1
Diabetes	19	—	—	—	—	7	9	3
Disease of Nervous System. }	145	—	—	4	14	26	42	59
Valvular Disease of Heart. }	44	—	—	1	5	8	17	13
Aneurysm	8	—	—	—	1	—	1	6
Other Diseases of Circulatory System. }	146	—	—	5	13	18	48	62
Bronchitis	55	—	—	1	3	4	21	26
Pneumonia	67	—	—	6	15	17	15	14
Pleurisy	6	—	—	—	1	1	4	—
Other Diseases of Respiratory System. }	33	—	—	1	4	9	9	10
Hernia	5	—	—	—	1	1	2	1
Diseases of Liver ..	144	—	—	1	26	50	39	28
Other Diseases of Digestive System. }	31	—	—	2	5	9	7	8
Bright's Disease ..	78	—	—	5	11	23	27	12
Other Diseases of Urinary System. }	35	—	—	2	4	9	8	12
Plumbism	—	—	—	—	—	—	—	—
Accident	34	—	—	4	9	10	11	—
Suicide	20	—	—	—	5	7	5	3
Other Causes	111	—	—	8	12	16	22	53
All Causes	1,325	—	—	93	216	293	361	362
Years of Life	46,533	201	762	8,160	13,002	11,625	8,544	4,239
Mean Annual Death-Rates per 1,000. }	—	—	—	11'40	16'61	25'20	42'25	85'40

Mortality of Males in Several OCCUPATIONS, 1900-02—continued.
27, Inn, Hotel—Servant.

Cause of Death.	Ages of Occupied only.						Ages of Occupied and Retired.									
	Total, 15 and upwds.	15—	20—	25—	35—	45—	55—	65 and upwds.	Total, 15 and upwds.	15—	20—	25—	35—	45—	55—	65 and upwds.
Influenza..	27	1	3	11	8	—	1	3	29	1	3	11	8	—	1	5
Alcoholism ..	125	1	5	43	52	20	—	—	129	—	5	45	52	—	—	—
Rheumatic Fever ..	18	—	6	7	3	—	—	—	20	—	6	7	3	—	—	—
Gout ..	51	—	—	2	8	—	—	—	63	—	—	—	8	—	—	—
Cancer ..	625	21	85	233	174	13	—	—	646	21	87	237	182	14	—	—
Phthisis ..	7	4	8	27	27	2	—	—	151	4	9	34	43	2	—	—
Diabetes ..	104	4	10	22	7	4	—	—	58	4	10	22	7	4	—	—
Valvular Disease of Heart..	56	4	10	22	7	4	—	—	88	5	12	32	24	4	—	—
Aneurysm ..	8	—	—	1	2	—	—	—	148	—	—	1	2	—	—	—
Other Diseases of Circulatory System..	127	5	12	32	23	31	—	—	148	5	12	32	24	4	—	—
Bronchitis ..	55	—	1	7	11	12	—	—	79	—	—	7	12	—	—	—
Pneumonia ..	196	2	25	71	49	32	—	—	209	2	25	71	49	33	—	—
Pleurisy ..	13	—	—	3	3	1	—	—	13	—	—	3	3	—	—	—
Other Diseases of Respiratory System	21	—	—	3	3	1	—	—	24	—	—	3	3	—	—	—
Hernia ..	5	—	—	—	3	1	—	—	6	—	—	—	3	—	—	—
Diseases of Liver ..	42	1	—	12	15	11	—	—	47	1	—	12	15	—	—	—
Other Diseases of Digestive System	42	7	10	12	9	11	—	—	45	7	10	12	9	—	—	—
Bright's Disease ..	51	2	4	15	6	14	—	—	62	2	5	15	6	—	—	—
Other Diseases of Urinary System	30	2	2	11	8	3	—	—	32	2	2	11	8	—	—	—
Plumbism ..	1	—	—	1	—	—	—	—	1	—	—	—	—	—	—	—
Accident ..	65	7	9	15	20	11	—	—	70	7	9	15	20	—	—	—
Suicide ..	46	2	11	16	6	4	—	—	47	2	11	16	6	—	—	—
Other Causes ..	183	20	36	67	34	12	—	—	212	20	36	68	35	15	—	—
All Causes ..	1,900	80	233	611	476	297	140	63	2,109	80	237	626	503	313	176	174
Years of Life ..	140,682	26,385	39,477	43,011	18,111	8,769	3,763	1,176	141,870	26,394	39,513	43,137	18,216	8,910	4,011	1,689
Mean Annual Death-Rates per 1,000	—	3.03	5.90	14.21	26.28	33.87	37.30	53.57	—	3.03	6.00	14.51	27.61	35.13	43.88	103.02

Mortality of Males in Several OCCUPATIONS, 1900-02—continued.

27a, Inn, Hotel—Servant (London).

Cause of Death.	Ages of Occupied only.							
	Total, 15 and upwds.	15—	20—	25—	35—	45—	55—	65 and upwds.
Influenza..	15	1	3	3	4	—	—	1
Alcoholism ..	64	—	2	20	26	12	3	1
Rheumatic Fever ..	3	—	—	1	2	—	—	—
Gout ..	1	—	—	—	—	—	—	1
Cancer ..	34	—	—	2	5	9	14	4
Phthisis ..	309	6	33	104	98	50	14	4
Diabetes ..	2	—	—	—	2	—	—	—
Diseases of Nervous System.	46	1	2	13	10	13	5	2
Valvular Disease of Heart.	28	2	8	6	4	6	1	1
Aneurysm ..	5	—	—	1	2	2	—	—
Other Diseases of Circulatory System.	54	1	5	13	12	12	8	3
Bronchitis ..	29	—	—	4	5	6	9	5
Pneumonia ..	100	1	8	25	28	26	9	3
Pleurisy ..	5	—	1	2	1	—	1	—
Other Diseases of Respiratory System.	11	—	1	1	3	2	3	1
Hernia ..	3	—	—	—	2	1	—	—
Diseases of Liver ..	21	—	1	6	3	9	1	1
Other Diseases of Digestive System.	24	6	5	8	3	1	1	—
Bright's Disease ..	23	—	1	10	3	5	3	1
Other Diseases of Urinary System.	11	1	2	5	2	1	—	—
Plumbism ..	1	—	—	1	—	—	—	—
Accident ..	37	4	3	11	9	8	1	1
Suicide ..	23	—	7	7	4	2	2	1
Other Causes ..	66	10	7	19	17	7	4	2
All Causes ..	915	33	89	262	245	172	80	34
Years of Life ..	59,238	10,587	16,515	18,102	8,061	3,978	1,590	405
Mean Annual Death-Rates per 1,000.	—	3.12	5.39	14.47	30.39	43.24	50.31	83.95

Mortality of Males in Several OCCUPATIONS, 1900-02—continued.

27b, Inn, Hotel—Servant (Industrial Districts).

Cause of Death.	Ages of Occupied only.							
	Total, 15 and upwds.	15—	20—	25—	35—	45—	55—	65 and upwds.
Influenza.. ..	5	—	—	4	1	—	—	—
Alcoholism	18	—	—	6	9	3	—	—
Rheumatic Fever ..	5	1	1	3	—	—	—	—
Gout	—	—	—	—	—	—	—	—
Cancer	6	—	—	—	1	—	3	2
Phthisis	110	3	18	48	28	10	3	—
Diabetes	4	—	—	—	2	1	—	1
Diseases of Nervous System. }	27	—	2	10	7	5	2	1
Valvular Disease of Heart. }	11	—	—	7	—	2	2	—
Aneurysm	2	—	—	—	—	1	—	1
Other Diseases of Circulatory System. }	24	—	2	5	4	7	4	2
Bronchitis	13	—	1	1	4	3	3	1
Pneumonia	45	—	9	21	10	3	1	1
Pleurisy	4	1	—	—	1	1	1	—
Other Diseases of Respiratory System. }	3	—	1	—	—	—	2	—
Hernia	1	—	—	—	—	—	1	—
Diseases of Liver ..	4	—	—	1	2	1	—	—
Other Diseases of Digestive System. }	7	—	2	2	2	—	—	1
Bright's Disease ..	13	1	1	2	1	6	2	—
Other Diseases of Urinary System. }	7	—	—	2	3	1	—	1
Plumbism	—	—	—	—	—	—	—	—
Accident	7	1	1	1	2	1	—	1
Suicide	8	—	1	5	—	2	—	—
Other Causes	49	5	12	21	5	4	1	1
All Causes	373	12	51	139	82	51	25	13
Years of Life	29,754	4,848	8,886	10,053	3,585	1,506	663	213
Mean Annual Death-Rates per 1,000. }	—	2.48	5.74	13.83	22.87	33.86	37.71	61.03

Mortality of Males in Several OCCUPATIONS, 1900-02—continued.

27c, Inn, Hotel—Servant (Agricultural Districts).

Cause of Death.	Ages of Occupied Only.							
	Total, 15 and upwds.	15—	20—	25—	35—	45—	55—	65 and upwds.
Influenza	3	—	—	2	1	—	—	—
Alcoholism	6	—	1	2	1	1	1	—
Rheumatic Fever ..	1	—	1	—	—	—	—	—
Gout	1	—	—	—	—	—	1	—
Cancer	—	—	—	—	—	—	—	—
Phthisis	28	4	5	10	6	3	—	—
Diabetes	—	—	—	—	—	—	—	—
Diseases of Nervous System. }	2	—	—	—	1	—	—	1
Valvular Disease of Heart. }	1	1	—	—	—	—	—	—
Aneurysm	—	—	—	—	—	—	—	—
Other Diseases of Circulatory System. }	5	2	1	1	—	1	—	—
Bronchitis	—	—	—	—	—	—	—	—
Pneumonia	6	—	—	3	1	—	1	1
Pleurisy	—	—	—	—	—	—	—	—
Other Diseases of Respiratory System. }	1	—	—	—	—	1	—	—
Hernia	—	—	—	—	—	—	—	—
Diseases of Liver ..	—	—	—	—	—	—	—	—
Other Diseases of Digestive System. }	—	—	—	—	—	—	—	—
Bright's Disease ..	2	1	—	—	—	—	1	—
Other Diseases of Urinary System. }	2	—	—	—	2	—	—	—
Plumbism	—	—	—	—	—	—	—	—
Accident	2	1	—	—	1	—	—	—
Suicide	3	—	1	1	—	—	1	—
Other Causes	3	—	—	3	—	—	—	—
All Causes	66	9	9	22	13	6	5	2
Years of Life	6,594	1,608	1,704	1,725	756	462	234	105
Mean Annual Death-Rates per 1,000. }	—	5.60	5.28	12.75	17.20	12.99	21.37	19.05

Mortality of Males in Several Occupations, 1900-02—continued.
Innkeeper, Servant, &c., as represented by 26 and 27.

Cause of Death	Ages of Occupied only.							Ages of Occupied and Retired.							
	Total, 15 and upwds.	15—	20—	25—	35—	45—	55—	65 and upwds.	Total, 15 and upwds.	15—	20—	25—	35—	45—	55—
Influenza...	221	1	4	46	38	48	44	271	1	4	40	46	40	40	80
Alcoholism ..	485	1	8	205	108	46	6	525	1	8	117	215	120	56	9
Rheumatic Fever ..	92	1	8	28	23	4	3	85	1	8	23	28	15	4	6
Gout ..	57	1	1	4	13	21	18	81	1	1	15	40	204	26	35
Cancer ..	418	22	8	95	264	155	22	598	22	99	465	551	295	112	235
Phthisis ..	1,452	4	450	504	38	93	17	1,579	4	13	86	200	44	61	41
Diabetes ..	118	4	76	157	34	45	184	1,330	4	10	33	52	261	316	450
Diseases of Nervous System ..	890	5	12	65	57	65	49	343	5	14	66	125	63	80	100
Valvular Disease of Heart ..	269	5	4	118	199	246	210	50	5	11	14	8	14	13	10
Other Diseases of Circulatory System ..	44	5	14	40	64	133	123	1,171	5	27	151	218	218	314	429
Aneurysm ..	858	2	15	212	180	120	59	604	2	3	27	69	70	167	310
Bronchitis ..	376	2	27	151	12	14	4	853	2	10	151	219	192	145	117
Pneumonia ..	751	1	11	12	20	20	35	69	1	2	11	27	21	66	60
Other Diseases of Respiratory System ..	163	1	1	23	4	5	7	217	1	1	1	6	51	7	17
Hernia ..	23	1	1	189	292	198	91	35	1	1	1	200	320	248	155
Diseases of Liver ..	840	7	68	49	48	46	35	994	7	11	69	53	51	59	82
Other Diseases of Digestive System ..	228	2	11	32	48	48	64	295	2	5	32	33	67	59	126
Bright's Disease ..	413	2	4	60	127	125	61	536	2	3	33	28	140	163	110
Other Diseases of Urinary System ..	218	2	3	46	41	40	59	290	2	3	28	49	45	53	110
Plumbism ..	2	1	1	—	—	—	—	2	7	11	40	70	76	52	42
Accident ..	252	7	40	68	44	42	22	298	7	11	40	40	70	76	52
Suicide ..	187	2	13	44	48	37	10	223	2	13	34	34	47	21	21
Other Causes ..	702	22	40	155	81	83	177	1,090	22	40	137	159	87	109	536
All Causes ..	9,124	84	269	2,079	2,071	1,876	1,369	11,717	84	273	1,414	2,237	2,313	2,386	3,010
Years of Life ..	394,437	28,350	46,761	93,912	69,855	40,437	15,579	413,973	28,359	46,806	99,966	95,286	73,278	46,889	23,889
Mean Annual Death-Rates per 1,000 ..	—	2.96	5.75	22.14	29.65	46.39	87.87	—	2.96	5.83	14.14	23.48	31.56	51.43	126.00

Mortality of Males in Several Occupations, 1900-02—continued.
Innkeeper, Servant, &c., in London, as represented by 26a and 27a.

Cause of Death.	Ages of Occupied only.							
	Total, 15 and upwds.	15—	20—	25—	35—	45—	55—	65 and upwds.
Influenza ..	31	1	3	8	10	2	3	4
Alcoholism ..	104	—	2	27	44	24	6	1
Rheumatic Fever ..	18	—	1	7	8	2	—	—
Gout ..	8	—	—	—	—	2	3	3
Cancer ..	71	—	—	3	10	21	24	13
Phthisis ..	417	6	37	127	148	71	23	5
Diabetes ..	19	—	—	2	5	3	8	1
Diseases of Nervous System ..	107	1	2	18	22	26	23	15
Valvular Disease of Heart ..	46	2	8	6	9	13	3	5
Aneurysm ..	9	—	—	2	2	5	—	—
Other Diseases of Circulatory System ..	103	1	6	13	23	26	20	14
Bronchitis ..	63	—	—	6	7	10	18	22
Pneumonia ..	167	1	8	43	44	50	14	7
Pleurisy ..	8	—	1	3	2	—	1	1
Other Diseases of Respiratory System ..	22	—	1	2	8	4	5	2
Hernia ..	6	—	—	—	3	1	1	1
Diseases of Liver ..	102	—	1	18	23	36	22	2
Other Diseases of Digestive System ..	42	6	6	8	9	7	5	1
Bright's Diseases ..	56	—	1	11	10	15	11	8
Other Diseases of Urinary System ..	25	1	2	7	7	3	3	2
Plumbism ..	1	—	—	1	—	—	—	—
Accident ..	49	4	3	13	12	12	2	3
Suicide ..	47	—	8	12	14	5	7	1
Other Causes ..	111	10	7	32	31	13	9	9
All Causes ..	1,632	33	97	369	451	351	211	150
Years of Life ..	91,377	11,133	18,471	27,960	17,496	10,185	4,674	1,458
Mean Annual Death-Rates per 1,000 ..	—	2.96	5.25	13.20	25.78	34.46	45.14	82.30

Mortality of Males in Several OCCUPATIONS, 1900-02—continued.
 Innkeeper, Servant, &c., in Industrial Districts, as represented by
 26b and 27b.

Cause of Death.	Ages of Occupied only.							
	Total, 15 and upwds.	15—	20—	25—	35—	45—	55—	65 and upwds.
Influenza.. ..	49	—	—	10	12	11	7	9
Alcoholism	106	—	—	29	53	21	2	1
Rheumatic Fever ..	28	1	1	9	6	9	2	—
Gout	9	—	—	—	2	4	3	—
Cancer	77	—	—	—	11	15	33	18
Phthisis	309	4	21	108	101	52	20	3
Diabetes	24	—	—	—	4	5	11	4
Diseases of Nervous System. }	239	—	2	25	47	76	67	22
Valvular Disease of Heart. }	54	1	—	11	10	12	14	6
Aneurysm	11	—	—	—	4	3	2	2
Other Diseases of Circulatory System. }	201	—	2	17	37	51	59	35
Bronchitis	114	—	1	5	13	32	37	26
Pneumonia	248	—	10	46	77	58	42	15
Pleurisy	16	1	—	1	4	6	3	1
Other Diseases of Respiratory System. }	29	—	1	3	4	8	10	3
Hernia	3	—	—	—	—	1	1	1
Diseases of Liver ..	202	—	—	26	47	73	41	15
Other Diseases of Digestive System. }	66	—	2	14	16	12	12	10
Bright's Disease ..	94	1	1	5	11	34	32	10
Other Diseases of Urinary System. }	55	—	1	8	18	11	9	8
Plumbism	1	—	—	—	—	1	—	—
Accident	55	1	1	8	13	13	12	7
Suicide	48	—	1	9	12	13	11	2
Other Causes	184	6	13	41	38	31	23	32
All Causes	2,222	15	57	375	540	552	453	230
Years of Life	90,309	5,199	10,449	24,345	23,385	16,158	8,331	2,442
Mean Annual Death-Rates per 1,000. }	—	2'89	5'46	15'40	23'09	34'16	54'38	94'19

Mortality of Males in Several OCCUPATIONS, 1900-02—continued.
 Innkeeper, Servant, &c., in Agricultural Districts, as represented by
 26c and 27c.

Cause of Death.	Ages of Occupied only.							
	Total, 15 and upwds.	15—	20—	25—	35—	45—	55—	65 and upwds.
Influenza.. ..	41	—	—	5	3	7	16	10
Alcoholism	56	—	1	11	21	13	9	1
Rheumatic Fever ..	8	—	1	1	2	4	—	—
Gout	12	—	—	—	—	1	4	7
Cancer	90	—	—	1	3	21	32	33
Phthisis	176	4	5	49	66	36	15	1
Diabetes	19	—	—	—	—	7	9	3
Diseases of Nervous System. }	147	—	—	4	15	26	42	60
Valvular Disease of Heart. }	45	1	—	1	5	8	17	13
Aneurysm	8	—	—	—	1	—	1	6
Other Diseases of Circulatory System. }	151	2	1	6	13	19	48	62
Bronchitis	55	—	—	1	3	4	21	26
Pneumonia	75	—	—	9	16	17	16	15
Pleurisy	6	—	—	—	1	1	4	—
Other Diseases of Respiratory System. }	34	—	—	1	4	10	9	10
Hernia	5	—	—	—	1	1	2	1
Diseases of Liver ..	144	—	—	1	26	50	39	28
Other Diseases of Digestive System. }	31	—	—	2	5	9	7	8
Bright's Disease ..	80	1	—	5	11	23	28	12
Other Diseases of Urinary System. }	37	—	—	2	6	9	8	12
Plumbism	—	—	—	—	—	—	—	—
Accident	36	1	—	4	10	10	11	—
Suicide	23	—	1	1	5	7	6	3
Other Causes	114	—	—	11	12	16	22	53
All Causes	1,391	9	9	115	229	299	366	364
Years of Life	53,127	1,809	2,466	9,885	13,758	12,087	8,778	4,344
Mean Annual Death-Rates per 1,000. }	—	4'98	3'65	11'63	16'64	24'74	41'70	83'79

Mortality of Males in Several Occupations, 1900-02—continued.
28, Stationery Manufacture; Stationer, Publisher, Newsagent.

Cause of Death.	Ages of Occupied only.						Ages of Occupied and Retired.									
	Total 15 and upwds.	15—	20—	25—	35—	45—	55—	65 and upwds.	Total 15 and upwds.	15—	20—	25—	35—	45—	55—	65 and upwds.
Influenza..	40	2	5	3	7	5	6	12	50	2	5	3	7	6	10	17
Alcoholism	25	—	1	4	10	6	4	—	26	—	1	4	10	6	5	1
Rheumatic Fever	13	—	—	—	—	—	—	—	13	—	—	—	—	—	—	—
Gout	5	—	—	—	—	—	—	—	6	—	—	—	—	—	—	—
Cancer	110	—	1	4	8	25	43	29	130	—	1	4	8	26	41	
Phthisis	352	22	47	105	85	68	21	4	379	22	49	106	94	74	50	
Diabetes	25	2	3	8	7	4	2	5	33	2	3	2	7	4	10	
Diseases of Nervous System	172	1	5	13	23	31	49	55	261	1	5	13	35	36	112	
Valvular Disease of Heart	73	—	—	—	—	—	—	—	84	—	—	—	—	—	16	
Aneurysm	10	—	—	—	—	—	—	—	11	—	—	—	—	—	—	
Other Diseases of Circulatory System	170	7	8	11	20	28	44	54	222	7	8	11	21	28	95	
Bronchitis	116	1	—	7	8	15	24	61	154	1	—	7	8	15	94	
Pneumonia	141	3	6	28	24	31	29	20	166	3	6	29	28	32	58	
Pleurisy	30	—	—	—	—	—	—	—	17	—	—	—	—	—	—	
Other Diseases of Respiratory System	9	—	—	—	—	—	—	—	35	—	—	—	—	—	—	
Hernia	57	—	—	—	—	—	—	—	10	—	—	—	—	—	—	
Diseases of Liver	45	—	—	—	—	—	—	—	60	—	—	—	—	—	—	
Other Diseases of Digestive System	50	2	2	5	7	8	11	10	56	2	2	5	7	9	18	
Bright's Disease	41	—	—	—	—	—	—	—	64	—	—	—	—	—	26	
Other Diseases of Urinary System	—	—	—	—	—	—	—	—	48	—	—	—	—	—	—	
Plumbism	40	1	4	4	10	5	10	6	46	1	4	5	10	6	10	
Accident	20	1	1	3	6	4	3	2	21	1	1	3	6	4	3	
Suicide	173	12	20	25	20	23	11	62	266	12	20	26	20	23	139	
Other Causes	—	—	—	—	—	—	—	—	—	—	—	—	—	—	—	
All Causes	1,731	61	110	250	273	326	330	381	2,148	61	112	255	297	347	394	682
Years of Life	146,106	22,467	19,626	37,224	28,368	20,673	11,874	5,874	149,718	22,473	19,653	37,308	28,557	21,090	12,729	7,908
Mean Annual Death-Rates per 1,000	—	2.71	5.60	6.72	9.62	15.77	27.79	64.86	—	2.71	5.70	6.83	10.40	16.45	30.95	86.24

Mortality of Males in Several Occupations, 1900-02—continued.
29, Chemist, Druggist.

Cause of Death.	Ages of Occupied only.						Ages of Occupied and Retired.									
	Total 15 and upwds.	15—	20—	25—	35—	45—	55—	65 and upwds.	Total 15 and upwds.	15—	20—	25—	35—	45—	55—	65 and upwds.
Influenza..	24	—	2	3	1	5	4	9	31	—	2	3	1	5	4	16
Alcoholism	18	—	1	2	2	2	1	—	22	—	1	2	—	—	—	2
Rheumatic Fever	9	—	—	—	—	—	—	—	9	—	—	—	—	—	—	—
Gout	49	—	—	—	—	—	—	—	6	—	—	—	—	—	—	—
Cancer	127	2	24	46	21	20	10	14	64	2	24	49	25	21	13	
Phthisis	19	—	—	—	—	—	—	—	142	—	—	—	—	—	—	
Diabetes	104	—	—	—	—	—	—	—	169	—	—	—	—	—	—	
Diseases of Nervous System	38	—	—	—	—	—	—	—	50	—	—	—	—	—	—	
Valvular Diseases of Heart	3	—	—	—	—	—	—	—	3	—	—	—	—	—	—	
Aneurysm	101	—	—	—	—	—	—	—	147	—	—	—	—	—	—	
Other Diseases of Circulatory System	55	—	—	—	—	—	—	—	79	—	—	—	—	—	—	
Bronchitis	66	5	6	14	8	10	10	13	84	5	6	14	10	12	13	
Pneumonia	2	—	—	—	—	—	—	—	2	—	—	—	—	—	—	
Pleurisy	12	—	—	—	—	—	—	—	24	—	—	—	—	—	—	
Other Diseases of Respiratory System	4	—	—	—	—	—	—	—	44	—	—	—	—	—	—	
Hernia	84	—	—	—	—	—	—	—	33	—	—	—	—	—	—	
Diseases of Liver	37	—	—	—	—	—	—	—	44	—	—	—	—	—	—	
Other Diseases of Digestive System	47	—	—	—	—	—	—	—	79	—	—	—	—	—	—	
Bright's Disease	23	—	—	—	—	—	—	—	84	—	—	—	—	—	—	
Other Diseases of Urinary System	—	—	—	—	—	—	—	—	2	—	—	—	—	—	—	
Plumbism	32	—	—	—	—	—	—	—	39	—	—	—	—	—	—	
Accident	38	3	2	8	9	9	7	3	42	3	2	10	9	10	8	
Suicide	96	1	7	13	12	11	11	41	163	1	7	14	13	11	104	
Other Causes	—	—	—	—	—	—	—	—	—	—	—	—	—	—	—	
All Causes	940	30	61	137	120	171	174	247	1,281	30	61	146	131	188	239	465
Years of Life	74,733	10,419	12,567	20,805	13,740	9,231	5,382	2,589	78,828	10,419	12,582	20,892	13,983	9,774	6,480	4,698
Mean Annual Death-Rates per 1,000	—	2.88	4.85	6.58	8.73	18.52	32.33	95.40	—	2.88	4.85	6.99	9.37	19.23	35.49	105.36

Mortality of Males in Several Occupations, 1900-02—continued.
30, Tobaccoist, &c.

Cause of Death.	Ages of Occupied only.						Ages of Occupied and Retired.							
	Total, 15 and upwds.	15—	20—	25—	35—	45—	Total, 15 and upwds.	15—	20—	25—	35—	45—	55—	65 and upwds.
		65 and upwds.	55—	45—	35—	25—		15—	65 and upwds.	55—	45—	35—	25—	15—
Influenza..	13	—	—	—	—	—	14	—	—	—	—	—	—	3
Alcoholism	22	—	—	—	—	—	22	—	—	—	—	—	—	1
Rheumatic Fever	5	—	—	—	—	—	5	—	—	—	—	—	—	2
Gout ..	43	—	—	—	—	—	49	—	—	—	—	—	—	—
Cancer ..	143	3	21	46	37	11	156	3	22	46	38	11	10	21
Diabetes ..	8	—	—	—	—	—	10	—	—	—	—	—	—	4
Diseases of Nervous System	58	—	—	—	—	—	94	—	—	—	—	—	—	2
Valvular Disease of Heart..	29	—	—	—	—	—	32	—	—	—	—	—	—	6
Aneurysm	4	—	—	—	—	—	4	—	—	—	—	—	—	—
Other Diseases of Circulatory System..	52	3	—	1	4	6	63	3	—	1	4	7	22	26
Bronchitis ..	48	—	—	—	—	—	60	—	—	—	—	—	—	38
Pneumonia ..	50	1	2	4	16	11	60	1	2	4	16	12	15	10
Pleurisy ..	7	—	—	—	—	—	8	—	—	—	—	—	—	2
Other Diseases of Respiratory System	20	—	—	—	—	—	21	—	—	—	—	—	—	5
Hernia ..	2	—	—	—	—	—	3	—	—	—	—	—	—	2
Diseases of Liver ..	19	—	—	—	—	—	23	—	—	—	—	—	—	9
Other Diseases of Digestive System	10	—	—	—	—	—	12	—	—	—	—	—	—	3
Bright's Disease	25	—	—	—	—	—	30	—	—	—	—	—	—	10
Other Diseases of Urinary System	8	—	—	—	—	—	11	—	—	—	—	—	—	5
Plumbism	—	—	—	—	—	—	—	—	—	—	—	—	—	—
Accident ..	18	3	2	3	1	3	19	3	2	3	1	3	2	3
Suicide ..	10	1	—	—	—	—	10	1	—	—	—	—	—	1
Other Causes ..	50	6	7	10	4	2	75	6	7	10	5	2	10	35
All Causes	646	19	40	88	100	131	784	19	42	88	106	145	155	229
Years of Life ..	51,576	6,885	6,788	13,008	10,776	7,614	52,821	6,885	6,804	13,062	10,845	7,827	4,743	2,655
Mean Annual Death-Rates per 1,000 ..	—	2.76	5.88	6.76	9.28	17.21	—	2.76	6.17	6.74	9.77	18.53	32.68	86.25

Mortality of Males in Several Occupations, 1900-02—continued.
31, Milkseller, Cheesemonger, &c.

Cause of Death.	Ages of Occupied only.						Ages of Occupied and Retired.							
	Total, 15 and upwds.	15—	20—	25—	35—	45—	Total, 15 and upwds.	15—	20—	25—	35—	45—	55—	65 and upwds.
		65 and upwds.	56—	45—	35—	25—		15—	65 and upwds.	55—	45—	35—	25—	15—
Influenza	56	4	3	4	9	7	67	4	3	4	9	7	15	25
Alcoholism	19	—	—	—	—	—	19	—	—	—	—	—	—	1
Rheumatic Fever	24	7	—	—	—	—	25	7	—	—	—	—	—	3
Gout ..	3	—	—	—	—	—	5	—	—	—	—	—	—	3
Cancer ..	103	—	—	—	—	—	130	—	—	—	—	—	—	50
Phthisis ..	149	5	14	43	44	25	167	5	14	45	47	27	44	10
Diabetes ..	24	—	—	—	—	—	26	—	—	—	—	—	—	7
Diseases of Nervous System	157	—	—	—	—	—	232	—	—	—	—	—	—	120
Valvular Disease of Heart..	56	—	—	—	—	—	80	—	—	—	—	—	—	42
Aneurysm	5	—	—	—	—	—	7	—	—	—	—	—	—	1
Other Diseases of Circulatory System..	194	1	3	9	15	37	257	1	3	9	16	40	67	121
Bronchitis ..	137	—	—	—	—	—	182	—	—	—	—	—	—	110
Pneumonia ..	132	3	5	18	31	14	150	3	5	18	31	27	44	39
Pleurisy ..	9	—	—	—	—	—	10	—	—	—	—	—	—	—
Other Diseases of Respiratory System	33	—	—	—	—	—	40	—	—	—	—	—	—	11
Hernia ..	7	—	—	—	—	—	11	—	—	—	—	—	—	6
Diseases of Liver ..	39	—	—	—	—	—	49	—	—	—	—	—	—	12
Other Diseases of Digestive System	71	—	—	—	—	—	80	—	—	—	—	—	—	24
Bright's Disease	46	—	—	—	—	—	59	—	—	—	—	—	—	19
Other Diseases of Urinary System	31	—	—	—	—	—	44	—	—	—	—	—	—	30
Plumbism	—	—	—	—	—	—	—	—	—	—	—	—	—	—
Accident ..	51	—	—	—	—	—	55	—	—	—	—	—	—	12
Suicide ..	35	—	—	—	—	—	37	—	—	—	—	—	—	6
Other Causes ..	196	7	10	29	20	15	290	7	10	29	20	16	25	183
All Causes	1,577	33	54	171	212	285	2,022	33	54	175	220	311	394	835
Years of Life ..	148,071	22,011	22,008	41,628	28,020	17,979	151,500	22,011	22,011	41,688	28,230	18,417	12,054	7,089
Mean Annual Death-Rates per 1,000 ..	—	1.50	2.45	4.11	7.57	15.85	—	1.50	2.45	4.20	7.79	16.89	32.69	117.79

Mortality of Males in Several Occupations, 1900-02—continued.
32, Fishmonger, Foulterer.

Cause of Death.	Ages of Occupied only.						Ages of Occupied and Retired.									
	Total, 15 and upwds.	15—	20—	25—	35—	45—	55—	65 and upwds.	Total, 15 and upwds.	15—	20—	25—	35—	45—	55—	65 and upwds.
Influenza..	23	—	1	3	4	3	5	7	26	—	1	3	4	3	7	8
Alcoholism..	21	1	—	2	10	5	2	—	23	—	—	2	10	4	—	—
Rheumatic Fever	7	—	—	—	3	—	—	—	8	—	—	—	—	—	—	—
Gout ..	7	—	—	—	—	—	—	—	9	—	—	—	—	—	—	—
Cancer ..	64	3	11	36	42	20	20	17	79	3	11	40	42	20	25	26
Phthisis ..	153	—	—	3	4	40	18	3	164	—	—	3	42	41	22	5
Diabetes ..	16	—	—	3	3	3	4	5	18	—	—	1	3	3	4	7
Diseases of Nervous System	91	—	—	7	13	18	33	20	136	—	—	10	21	22	43	40
Valvular Disease of Heart ..	34	1	—	3	6	6	11	6	38	1	—	3	6	6	9	—
Aneurysm ..	8	—	—	1	1	—	—	—	8	—	—	1	1	—	—	—
Other Diseases of Circulatory System..	114	—	—	7	14	32	36	24	137	—	—	8	17	32	6	—
Bronchitis ..	73	—	—	4	8	17	36	28	106	—	—	4	17	22	42	37
Pneumonia ..	91	3	6	16	22	20	15	9	100	3	6	16	22	20	54	16
Pleurisy ..	9	—	—	—	—	—	—	—	10	—	—	—	—	—	—	—
Other Diseases of Respiratory System	22	1	—	1	5	5	1	9	25	1	—	—	5	5	12	—
Hernia ..	3	—	—	—	—	—	—	—	4	—	—	—	—	—	—	—
Diseases of Liver ..	44	—	—	—	10	15	11	2	50	—	—	—	—	15	3	—
Other Diseases of Digestive System	32	—	—	3	7	4	5	5	38	—	—	—	—	7	8	—
Bright's Disease ..	42	—	—	5	9	16	9	10	55	—	—	5	9	16	14	—
Other Diseases of Urinary System	23	—	—	1	6	3	3	6	27	—	—	1	7	3	13	—
Plumbism ..	—	—	—	—	—	—	—	—	—	—	—	—	—	—	—	—
Accident ..	27	1	3	3	6	5	—	4	29	1	3	3	6	5	—	5
Suicide ..	28	—	—	4	7	8	7	2	28	—	—	4	7	8	7	2
Other Causes ..	114	7	8	15	17	20	11	36	160	7	8	15	20	20	13	80
All Causes ..	1,046	19	39	122	197	248	223	198	1,278	19	39	130	211	253	273	333
Years of Life ..	84,948	9,456	11,019	23,055	18,621	12,720	7,128	2,949	86,585	9,459	11,019	23,091	18,696	12,903	7,563	3,804
Mean Annual Death-Rates per 1,000 ..	—	2.01	3.54	5.29	10.58	19.50	31.29	67.14	—	2.01	3.54	5.63	11.29	19.61	36.10	92.80

Mortality of Males in Several Occupations, 1900-02—continued.
33, Fruiterer, Greengrocer.

Cause of Death.	Ages of Occupied only.						Ages of Occupied and Retired.									
	Total, 15 and upwds.	15—	20—	25—	35—	45—	55—	65 and upwds.	Total, 15 and upwds.	15—	20—	25—	35—	45—	55—	65 and upwds.
Influenza ..	36	1	2	7	3	6	11	6	44	1	2	7	3	6	12	13
Alcoholism ..	26	—	—	—	10	11	2	—	29	—	—	—	11	11	4	—
Rheumatic Fever	13	2	—	3	4	2	—	—	14	2	—	—	4	2	—	—
Gout ..	3	—	—	—	—	—	—	—	5	—	—	—	—	—	—	—
Cancer ..	98	8	—	2	13	30	26	27	128	8	—	2	—	31	3	46
Phthisis ..	213	—	—	66	54	33	33	4	223	—	—	66	57	35	27	6
Diabetes ..	21	—	—	1	2	4	4	8	29	—	—	1	2	4	8	13
Diseases of Nervous System	137	1	3	8	11	27	16	52	195	1	3	11	18	28	44	30
Valvular Disease of Heart ..	58	1	4	7	5	13	13	12	72	1	4	7	5	13	17	25
Aneurysm ..	8	—	—	—	2	1	—	—	8	—	—	—	2	2	4	—
Other Diseases of Circulatory System..	182	4	6	12	18	43	38	61	216	4	6	12	20	43	47	84
Bronchitis ..	112	1	2	3	8	25	32	41	151	1	2	3	8	26	38	73
Pneumonia ..	118	4	5	17	21	23	25	23	130	4	5	18	22	24	26	31
Pleurisy ..	8	—	—	3	2	—	—	2	8	—	—	—	—	—	—	—
Other Diseases of Respiratory System	29	1	1	2	2	7	9	7	35	1	1	3	2	7	11	15
Hernia ..	11	—	—	—	—	—	—	—	13	—	—	—	—	—	—	—
Diseases of Liver ..	42	—	—	—	16	16	10	6	50	—	—	—	—	17	12	10
Other Diseases of Digestive System	55	—	—	—	10	17	15	6	62	2	6	9	10	7	12	12
Bright's Disease ..	59	—	—	—	14	15	7	14	65	—	—	—	—	16	16	16
Other Diseases of Urinary System	37	—	—	—	5	6	5	16	48	—	—	—	—	7	7	24
Plumbism ..	—	—	—	—	—	—	—	—	—	—	—	—	—	—	—	—
Accident ..	52	6	3	8	12	11	—	8	1	6	—	—	—	—	—	10
Suicide ..	39	1	3	7	6	8	8	6	40	1	3	7	6	8	7	7
Other Causes ..	177	5	11	29	27	20	13	72	291	5	11	29	30	21	14	151
All Causes ..	1,535	37	76	200	238	309	295	380	1,882	37	77	206	255	318	354	635
Years of Life ..	119,205	14,748	15,177	30,840	23,985	17,574	11,265	5,616	121,362	14,751	15,198	30,894	24,105	17,841	11,778	6,795
Mean Annual Death-Rates per 1,000 ..	—	2.51	5.01	6.49	9.92	17.58	26.19	67.66	—	2.51	5.07	6.67	10.58	17.82	30.06	93.45

Mortality of Males in Several Occupations, 1900-02—continued.
34, Grocer, &c.

Cause of Death.	Ages of Occupied only.						Ages of Occupied and Retired.							
	15—	20—	25—	35—	45—	55—	65 and upwds.	15—	20—	25—	35—	45—	55—	65 and upwds.
	Total, 15 and upwds.							Total, 15 and upwds.						
Influenza..	106	6	15	12	20	14	36	3	6	15	12	22	18	54
Alcoholism	32	1	6	11	12	2	—	—	1	6	12	14	5	2
Rheumatic Fever	46	6	13	8	8	2	1	8	6	13	8	8	3	1
Gout	4	—	—	—	—	—	—	—	—	—	—	—	—	—
Cancer	245	3	10	25	51	81	74	1	3	10	25	59	98	199
Phthisis	583	44	119	119	70	37	13	44	120	198	132	82	58	18
Diabetes	70	2	12	11	9	21	13	2	2	12	11	9	31	31
Diseases of Nervous System	421	11	32	37	59	107	164	11	12	40	54	77	135	345
Valvular Disease of Heart..	146	10	14	24	14	36	43	10	5	14	19	19	48	73
Aneurysm	8	—	—	3	—	2	1	—	—	—	4	2	4	2
Other Diseases of Circulatory System..	442	14	19	40	58	115	188	8	15	19	42	69	151	314
Bronchitis	191	2	8	7	27	48	96	1	2	8	9	27	62	205
Pneumonia	203	9	33	35	30	43	34	9	19	34	36	32	53	72
Pleurisy	14	—	4	3	3	2	1	—	1	4	3	3	2	3
Other Diseases of Respiratory System	84	1	9	12	23	22	16	1	1	9	12	26	30	34
Hernia	13	—	1	2	1	1	7	—	—	1	2	1	1	9
Diseases of Liver	120	1	8	26	33	30	20	1	2	8	28	36	40	88
Other Diseases of Digestive System	146	9	14	18	23	29	29	9	14	24	19	23	32	59
Bright's Disease	157	1	8	15	29	52	49	1	3	8	15	36	72	76
Other Diseases of Urinary System	72	3	1	8	10	13	35	3	2	1	8	11	18	79
Plumbism	—	—	—	—	—	—	—	—	—	—	—	—	—	—
Accident ..	88	9	14	17	15	13	7	9	13	14	20	17	18	21
Suicide	72	3	13	14	18	11	7	3	6	13	16	19	11	10
Other Causes	402	26	51	48	38	42	157	26	40	52	52	50	53	417
All Causes	3,675	151	270	486	555	724	994	151	273	503	544	644	934	1,906
Years of Life	435,042	87,777	75,459	108,672	70,440	45,927	16,806	87,789	75,498	108,975	71,283	48,366	35,022	26,247
Mean Annual Death-Rate per 1,000	—	1.72	3.58	4.47	7.03	12.08	59.15	1.72	3.62	4.62	7.63	13.32	26.67	76.05

Mortality of Males in Several Occupations, 1900-02—continued.
35, Draper, Linen Draper, Mercer.

Cause of Death.	Ages of Occupied only.						Ages of Occupied and Retired.							
	15—	20—	25—	35—	45—	55—	65 and upwds.	15—	20—	25—	35—	45—	55—	65 and upwds.
	Total, 15 and upwds.							Total, 15 and upwds.						
Influenza..	41	5	6	4	4	6	10	2	5	7	5	8	10	16
Alcoholism	20	—	5	11	3	3	—	—	—	6	13	5	3	4
Rheumatic Fever	22	2	4	8	3	1	—	4	2	4	9	3	1	2
Gout	3	—	—	—	—	—	—	—	—	—	—	—	—	—
Cancer	100	3	4	10	26	32	25	3	8	4	11	31	37	63
Phthisis	423	23	83	86	56	30	6	23	83	150	99	63	39	14
Diabetes	19	—	10	5	5	3	6	—	2	14	6	6	8	13
Diseases of Nervous System	158	5	2	25	33	41	42	5	9	14	33	48	66	139
Valvular Disease of Heart ..	56	4	9	8	8	12	9	4	9	6	11	11	15	26
Aneurysm	9	—	7	15	5	5	—	—	—	—	2	5	3	—
Other Diseases of Circulatory System	149	4	16	28	26	43	48	4	6	7	15	33	61	106
Bronchitis	52	1	17	3	16	21	26	1	7	17	26	33	24	71
Pneumonia	113	9	22	24	20	21	16	9	7	17	26	23	28	40
Pleurisy	31	—	4	7	3	4	8	—	—	2	7	5	5	18
Other Diseases of Respiratory System	5	—	2	—	—	—	—	—	—	—	—	—	—	—
Hernia	45	—	3	7	16	10	7	—	—	—	—	—	—	—
Diseases of Liver	74	2	10	12	11	12	15	4	10	11	12	11	16	16
Other Diseases of Digestive System	59	1	4	4	11	19	14	1	1	4	10	14	15	38
Bright's Disease	31	1	1	6	4	5	14	1	1	1	6	4	5	25
Other Diseases of Urinary System	—	—	—	—	—	—	—	—	—	—	—	—	—	—
Plumbism	—	—	—	—	—	—	—	—	—	—	—	—	—	—
Accident ..	43	5	7	7	7	2	6	5	9	7	7	9	7	13
Suicide	27	2	2	4	6	5	1	2	2	7	5	7	8	5
Other Causes	164	12	34	20	22	24	33	12	20	34	23	26	29	147
All Causes	1,656	77	165	272	277	302	291	77	166	292	307	338	419	800
Years of Life	197,157	37,287	37,782	52,350	32,586	21,411	4,455	37,289	37,791	52,503	22,632	13,836	9,096	
Mean Annual Death-Rate per 1,000	—	2.07	4.37	5.20	8.35	12.91	65.32	2.06	4.39	5.56	9.27	14.93	30.28	87.95

Mortality of Males in Several Occupations, 1900-02—continued.
35, Coal Merchant; Coke Burner, &c.

Cause of Death.	Ages of Occupied Only.						Ages of Occupied and Retired.									
	Total, 15 and upwds.	15—	20—	25—	35—	45—	55—	65 and upwds.	Total, 15 and upwds.	15—	20—	25—	35—	45—	55—	65 and upwds.
Influenza	48	—	1	7	26	231	333	552	1,780	9	26	92	181	217	371	854
Alcoholism	20	—	—	—	—	—	—	—	96,771	3,858	7,509	22,158	21,846	18,435	13,944	9,021
Rheumatic Fever	6	—	—	—	—	—	—	—	—	—	—	—	—	—	—	—
Gout	108	—	—	—	—	—	—	—	—	—	—	—	—	—	—	—
Cancer	110	2	10	15	38	22	30	52	131	3	10	16	40	25	27	67
Phthisis	15	—	—	—	—	—	—	—	18	—	—	—	—	—	—	—
Diabetes	167	—	—	—	—	—	—	—	227	—	—	—	—	—	—	—
Diseases of Nervous System	52	—	—	—	—	—	—	—	60	—	—	—	—	—	—	—
Valvular Disease of Heart	3	—	—	—	—	—	—	—	4	—	—	—	—	—	—	—
Aneurysm	185	—	—	—	—	—	—	—	235	—	—	—	—	—	—	—
Other Diseases of Circulatory System	111	—	—	—	—	—	—	—	155	—	—	—	—	—	—	—
Bronchitis	112	—	—	—	—	—	—	—	125	—	—	—	—	—	—	—
Pneumonia	4	—	—	—	—	—	—	—	6	—	—	—	—	—	—	—
Pleurisy	29	—	—	—	—	—	—	—	33	—	—	—	—	—	—	—
Other Diseases of Respiratory System	7	—	—	—	—	—	—	—	11	—	—	—	—	—	—	—
Hernia	46	—	—	—	—	—	—	—	49	—	—	—	—	—	—	—
Diseases of Liver	51	—	—	—	—	—	—	—	60	—	—	—	—	—	—	—
Other Diseases of Digestive System	55	—	—	—	—	—	—	—	59	—	—	—	—	—	—	—
Bright's Disease	36	—	—	—	—	—	—	—	68	—	—	—	—	—	—	—
Other Diseases of Urinary System	—	—	—	—	—	—	—	—	48	—	—	—	—	—	—	—
Plumbism	—	—	—	—	—	—	—	—	—	—	—	—	—	—	—	—
Accident	52	—	—	—	—	—	—	—	61	—	—	—	—	—	—	—
Suicide	21	—	—	—	—	—	—	—	22	—	—	—	—	—	—	—
Other Causes	161	—	—	—	—	—	—	—	256	—	—	—	—	—	—	—
All Causes	1,411	7	26	89	170	231	333	552	1,780	9	26	92	181	217	371	854
Years of Life...	93,912	3,858	7,503	22,137	21,753	18,183	13,323	7,152	96,771	3,858	7,509	22,158	21,846	18,435	13,944	9,021
Mean Annual Death-Rates per 1,000	—	1.81	3.47	4.02	7.81	12.87	21.99	77.18	—	2.33	3.46	4.15	8.29	13.40	26.61	94.67

Mortality of Males in Several Occupations, 1900-02—continued.
36a, Coal, Coke-Merchant, Dealer.

Cause of Death.	Ages of Occupied Only.						Ages of Occupied and Retired.									
	Total, 15 and upwds.	15—	20—	25—	35—	45—	55—	65 and upwds.	Total, 15 and upwds.	15—	20—	25—	35—	45—	55—	65 and upwds.
Influenza	40	—	—	—	—	—	—	—	47	—	—	—	—	—	—	—
Alcoholism	19	—	—	—	—	—	—	—	20	—	—	—	—	—	—	—
Rheumatic Fever	8	—	—	—	—	—	—	—	6	—	—	—	—	—	—	—
Gout	94	—	—	—	—	—	—	—	116	—	—	—	—	—	—	—
Cancer	82	—	—	—	—	—	—	—	91	—	—	—	—	—	—	—
Phthisis	14	—	—	—	—	—	—	—	17	—	—	—	—	—	—	—
Diabetes	137	—	—	—	—	—	—	—	190	—	—	—	—	—	—	—
Diseases of Nervous System	44	—	—	—	—	—	—	—	52	—	—	—	—	—	—	—
Valvular Disease of Heart	3	—	—	—	—	—	—	—	3	—	—	—	—	—	—	—
Aneurysm	155	—	—	—	—	—	—	—	199	—	—	—	—	—	—	—
Other Diseases of Circulatory System	90	—	—	—	—	—	—	—	139	—	—	—	—	—	—	—
Bronchitis	90	—	—	—	—	—	—	—	103	—	—	—	—	—	—	—
Pneumonia	3	—	—	—	—	—	—	—	5	—	—	—	—	—	—	—
Pleurisy	25	—	—	—	—	—	—	—	29	—	—	—	—	—	—	—
Other Diseases of Respiratory System	6	—	—	—	—	—	—	—	9	—	—	—	—	—	—	—
Hernia	41	—	—	—	—	—	—	—	43	—	—	—	—	—	—	—
Diseases of Liver	42	—	—	—	—	—	—	—	50	—	—	—	—	—	—	—
Other Diseases of Digestive System	51	—	—	—	—	—	—	—	64	—	—	—	—	—	—	—
Bright's Disease	32	—	—	—	—	—	—	—	44	—	—	—	—	—	—	—
Other Diseases of Urinary System	—	—	—	—	—	—	—	—	—	—	—	—	—	—	—	—
Plumbism	37	—	—	—	—	—	—	—	45	—	—	—	—	—	—	—
Accident	19	—	—	—	—	—	—	—	20	—	—	—	—	—	—	—
Suicide	10	—	—	—	—	—	—	—	3	—	—	—	—	—	—	—
Other Causes	129	—	—	—	—	—	—	—	214	—	—	—	—	—	—	—
All Causes	1,176	5	12	60	140	191	289	479	1,514	6	12	63	150	103	324	757
Years of Life	70,620	2,097	4,503	15,489	16,956	14,184	11,220	6,471	73,092	2,097	4,509	15,510	16,731	14,421	11,757	8,067
Mean Annual Death-Rates per 1,000	—	2.38	2.66	3.87	8.41	13.47	25.76	74.02	—	2.86	2.66	4.00	8.97	14.08	27.56	93.84

Mortality of Males in Several Occupations, 1900-02—continued.

37, Ironmonger.

Cause of Death.	Ages of Occupied only.						Ages of Occupied and Retired.							
	15—	20—	25—	35—	45—	55—	65 and upwds.	15—	20—	25—	35—	45—	55—	65 and upwds.
	Total 15 and upwds.							Total 15 and upwds.						
Influenza..	16	1	1	4	1	5	4	22	1	1	4	1	1	10
Alcoholism	9	—	—	3	3	—	1	10	—	—	3	3	—	2
Rheumatic Fever	15	—	—	2	2	—	1	16	—	—	2	2	—	2
Gout ..	4	—	—	—	—	—	—	7	—	—	—	—	—	6
Cancer ..	49	—	—	3	6	2	15	63	—	—	3	6	—	23
Phthisis ..	111	—	—	25	9	9	14	125	23	39	28	15	11	11
Diabetes ..	12	—	—	4	2	1	4	13	—	—	4	2	—	3
Diseases of Nervous System	76	—	—	6	10	29	20	122	1	8	10	16	37	49
Valvular Disease of Heart..	22	—	—	2	1	1	1	28	3	—	2	2	10	11
Aneurysm ..	5	—	—	1	1	9	6	5	—	—	1	1	—	1
Other Diseases of Circulatory System	73	—	—	2	15	20	30	92	2	3	4	5	22	28
Bronchitis ..	29	—	—	3	4	7	14	46	—	—	9	8	10	14
Pneumonia ..	36	—	—	4	8	7	7	45	1	4	—	8	9	12
Pleurisy ..	4	—	—	—	—	2	2	11	—	—	—	—	—	5
Other Diseases of Respiratory System	7	—	—	—	—	1	1	—	—	—	—	—	—	—
Hernia ..	—	—	—	—	—	—	—	—	—	—	—	—	—	—
Diseases of Liver ..	19	—	—	—	—	—	—	—	—	—	—	—	—	—
Other Diseases of Digestive System	32	—	—	1	8	5	3	24	—	—	—	—	—	—
Bright's Disease ..	25	—	—	1	5	8	6	37	5	4	1	5	—	7
Other Diseases of Urinary System	21	—	—	1	8	6	10	34	1	1	1	1	—	13
Plumbism ..	—	—	—	—	—	—	—	27	—	—	—	—	—	16
Accident ..	16	—	—	5	3	1	—	—	—	—	—	—	—	—
Suicide ..	15	—	—	4	3	6	—	19	—	—	—	—	—	4
Other Causes ..	81	—	—	17	8	4	—	18	6	17	4	11	6	62
All Causes ..	677	28	45	101	86	99	167	887	28	101	95	114	179	324
Years of Life ..	76,620	13,623	12,876	19,044	13,833	9,387	5,190	79,296	12,876	19,086	14,052	9,786	5,889	3,978
Mean Annual Death-Rates per 1,000 ..	—	2.05	3.49	5.30	6.19	10.55	29.03	—	3.57	5.29	6.76	11.65	30.40	81.45

Mortality of Males in Several Occupations, 1900-02—continued.

38, General Shopkeeper.

Cause of Death.	Ages of Occupied only.						Ages of Occupied and Retired.							
	15—	20—	25—	35—	45—	55—	65 and upwds.	15—	20—	25—	35—	45—	55—	65 and upwds.
	Total 15 and upwds.							Total 15 and upwds.						
Influenza..	20	—	—	4	4	7	3	25	—	—	1	5	—	5
Alcoholism	33	—	—	15	2	5	—	34	—	—	7	15	—	2
Rheumatic Fever	12	—	—	2	2	1	—	13	—	—	—	2	—	1
Gout ..	92	—	—	—	—	—	—	7	—	—	—	—	—	6
Cancer ..	258	—	—	63	23	30	29	115	6	66	80	65	39	42
Phthisis ..	7	—	—	1	1	2	1	273	14	4	25	34	27	15
Diabetes ..	133	—	—	16	9	15	61	9	1	4	7	9	3	2
Diseases of Nervous System	53	—	—	7	7	7	12	182	3	7	18	18	18	94
Valvular Disease of Heart ..	6	—	—	1	1	2	1	63	—	—	1	1	—	19
Aneurysm ..	167	—	—	17	39	34	66	7	2	6	17	40	42	96
Other Diseases of Circulatory System	145	—	—	11	18	36	76	208	—	—	12	18	44	107
Bronchitis ..	134	—	—	33	43	20	21	153	4	4	36	43	24	33
Pneumonia ..	10	—	—	4	1	4	1	7	—	—	4	1	—	2
Pleurisy ..	39	—	—	8	6	8	10	43	—	—	7	7	4	12
Other Diseases of Re-piratory System	3	—	—	1	1	1	4	4	—	—	1	1	—	1
Hernia ..	46	—	—	1	9	10	—	48	—	—	1	16	—	11
Diseases of Liver ..	35	—	—	7	8	5	—	48	—	—	9	8	—	11
Other Diseases of Digestive System	41	—	—	9	6	8	10	39	—	—	7	6	—	13
Bright's Disease ..	47	—	—	2	13	12	18	49	1	—	2	6	—	21
Other Diseases of Urinary System	—	—	—	—	—	—	—	54	—	—	—	—	—	24
Plumbism ..	—	—	—	—	—	—	—	—	—	—	—	—	—	—
Accident ..	52	—	—	18	13	5	7	—	—	—	—	—	—	9
Suicide ..	33	—	—	7	5	5	—	33	—	—	5	5	—	7
Other Causes ..	160	—	—	17	15	16	82	234	7	17	17	18	19	151
All Causes ..	1,533	22	37	153	267	333	448	1,852	23	155	233	349	330	675
Years of Life ..	68,784	8,601	7,209	13,911	13,545	11,836	5,400	70,644	8,601	13,983	13,662	11,991	8,667	6,516
Mean Annual Death-Rates per 1,000 ..	—	2.56	5.13	10.93	19.71	28.16	82.96	—	2.67	11.08	20.71	29.11	38.08	103.59

Mortality of Males in Several Occupations, 1900-02—continued.
Shopkeepers, as represented by 28-38.

Cause of Death.	Ages of Occupied only.						Ages of Occupied and Retired.									
	Total, 15 and upwds.	15—	20—	25—	35—	45—	55—	65 and upwds.	Total, 15 and upwds.	15—	20—	25—	35—	45—	55—	65 and upwds.
Influenza..	423	13	26	50	52	70	89	123	517	13	26	51	54	76	104	193
Alcoholism	245	—	5	43	76	86	28	7	277	—	5	44	80	93	104	15
Rheumatic Fever	175	—	15	42	39	33	11	8	277	—	15	42	40	33	12	14
Gout	45	—	—	—	—	13	11	20	64	—	—	—	—	13	16	34
Cancer	1,061	3	11	31	85	262	338	331	1,363	3	11	31	89	281	411	537
Phthisis	2,634	129	388	789	630	438	211	49	2,868	130	394	821	682	486	267	86
Diabetes	296	4	13	23	37	42	57	60	303	4	13	25	37	44	77	103
Diseases of Nervous System	1,674	21	29	90	179	289	452	614	2,609	23	31	111	261	364	591	1,228
Valvular Disease of Heart..	615	29	34	64	80	94	149	165	780	29	34	65	80	103	179	290
Aneurysm	69	—	—	3	14	22	20	10	79	—	—	10	15	22	25	14
Other Diseases of Circulatory System..	1,829	33	43	90	168	315	482	698	2,425	33	44	91	179	344	597	1,137
Bronchitis	1,069	4	8	33	62	156	261	542	1,941	4	8	33	65	161	335	932
Pneumonia	1,196	39	64	174	249	246	231	193	1,418	39	64	178	259	257	270	351
Pleurisy	93	3	9	17	18	16	20	10	107	3	9	18	18	17	24	18
Other Diseases of Respiratory System..	336	4	5	39	45	81	77	85	426	4	5	40	46	89	95	147
Hernia	64	1	1	6	6	6	11	30	83	1	1	6	6	6	6	47
Diseases of Liver	511	1	6	34	86	164	137	83	615	1	6	35	92	176	164	141
Other Diseases of Digestive System	588	29	50	88	91	94	114	122	708	29	50	90	92	96	130	221
Bright's Disease	606	5	13	42	87	132	161	163	772	5	13	42	88	145	219	260
Other Diseases of Urinary System	370	6	5	22	43	51	72	168	514	6	5	22	44	53	83	296
Plumbism	1	—	—	—	—	—	—	—	1	—	—	—	—	—	—	—
Accident	471	28	39	73	106	88	78	59	547	28	39	75	110	94	92	109
Suicide	339	15	20	64	67	77	62	34	365	15	20	66	71	80	66	47
Other Causes	1,777	90	139	250	209	190	179	720	2,795	90	140	253	221	213	220	1,658
All Causes	16,427	484	923	2,068	2,430	2,968	3,230	4,294	21,358	487	933	2,143	2,630	3,254	4,033	7,878
Years of Life	1,496,154	237,138	228,024	382,674	275,730	192,525	119,286	60,777	1,546,947	237,174	223,165	383,640	278,394	199,062	132,705	87,807
Mean Annual Death-Rates per 1,000	—	2.04	4.05	5.40	8.81	15.42	27.33	70.65	—	2.05	4.09	5.59	9.45	16.35	30.39	89.72

Mortality of Males in Several Occupations, 1900-02—continued.
39, Bookbinder.

Cause of Death.	Ages of Occupied only.						Ages of Occupied and Retired.									
	Total, 15 and upwds.	15—	20—	25—	35—	45—	55—	65 and upwds.	Total, 15 and upwds.	15—	20—	25—	35—	45—	55—	65 and upwds.
Influenza	6	1	—	—	1	2	—	2	6	1	—	—	1	2	—	2
Alcoholism	5	—	—	—	—	—	—	—	5	—	—	—	—	—	—	—
Rheumatic Fever	2	—	—	—	—	—	—	—	2	—	—	—	—	—	—	—
Gout	29	—	—	—	—	—	—	—	30	—	—	—	—	—	—	—
Cancer	118	3	22	32	33	7	9	8	120	3	22	33	33	7	10	14
Phthisis	33	—	—	1	4	7	—	1	55	—	—	2	7	18	2	2
Diabetes	18	—	—	—	—	—	—	—	19	—	—	—	—	—	—	24
Diseases of Nervous System	—	—	—	—	—	—	—	—	—	—	—	—	—	—	—	—
Valvular Disease of Heart..	—	—	—	—	—	—	—	—	—	—	—	—	—	—	—	—
Aneurysm	39	1	2	1	3	5	9	18	43	1	2	1	3	5	9	27
Other Diseases of Circulatory System..	29	—	—	—	—	—	—	—	42	—	—	—	—	—	—	21
Bronchitis	21	—	—	—	—	—	—	—	26	—	—	—	—	—	—	7
Pneumonia	4	—	—	—	—	—	—	—	4	—	—	—	—	—	—	1
Pleurisy	13	—	—	—	—	—	—	—	14	—	—	—	—	—	—	3
Other Diseases of Respiratory System	—	—	—	—	—	—	—	—	—	—	—	—	—	—	—	—
Hernia	10	—	—	—	—	—	—	—	10	—	—	—	—	—	—	2
Diseases of Liver	9	—	—	—	—	—	—	—	11	—	—	—	—	—	—	1
Other Diseases of Digestive System	12	—	—	—	—	—	—	—	14	—	—	—	—	—	—	3
Bright's Disease	5	—	—	—	—	—	—	—	5	—	—	—	—	—	—	2
Other Diseases of Urinary System	—	—	—	—	—	—	—	—	—	—	—	—	—	—	—	—
Plumbism	11	1	3	1	—	2	1	3	13	1	3	1	—	—	—	5
Accident	5	—	—	—	—	—	—	—	5	—	—	—	—	—	—	—
Suicide	31	4	4	4	3	1	2	12	49	4	4	4	3	1	4	29
Other Causes	—	—	—	—	—	—	—	—	—	—	—	—	—	—	—	—
All Causes	404	12	35	55	68	74	78	82	480	12	35	57	73	75	91	147
Years of Life	36,735	6,321	5,799	9,438	7,040	4,725	2,433	999	37,488	6,321	5,811	9,463	7,083	4,803	2,598	1,404
Mean Annual Death-Rates per 1,000	—	1.90	6.04	5.83	9.69	15.66	32.06	82.08	—	1.90	6.02	6.02	10.31	15.62	35.03	101.70

Mortality of Males in Several Occupations, 1900-02—continued.
40, Printer.

Cause of Death.	Ages of Occupied only.										Ages of Occupied and Retired.					
	Ages of Occupied only.										Ages of Occupied and Retired.					
	15—	20—	25—	35—	45—	55—	65 and upwds.	Total 15 and upwds.	15—	20—	25—	35—	45—	55—	65 and upwds.	
Influenza...	1	4	8	14	17	12	12	74	1	4	8	14	17	13	17	
Alcoholism	—	—	—	—	—	—	—	18	—	—	—	—	—	—	—	
Rheumatic Fever	—	—	—	—	—	—	—	20	—	—	—	—	—	—	—	
Gout	—	—	—	—	—	—	—	7	—	—	—	—	—	—	—	
Cancer	—	—	—	—	—	—	—	140	—	—	—	—	—	—	—	
Phthisis	—	—	—	—	—	—	—	911	—	—	—	—	—	—	—	
Diabetes	—	—	—	—	—	—	—	27	—	—	—	—	—	—	—	
Diseases of Nervous System	—	—	—	—	—	—	—	217	—	—	—	—	—	—	—	
Valvular Disease of Heart	—	—	—	—	—	—	—	101	—	—	—	—	—	—	—	
Aneurysm	—	—	—	—	—	—	—	223	—	—	—	—	—	—	—	
Other Diseases of Circulatory System	—	—	—	—	—	—	—	141	—	—	—	—	—	—	—	
Bronchitis	—	—	—	—	—	—	—	171	—	—	—	—	—	—	—	
Pneumonia	—	—	—	—	—	—	—	13	—	—	—	—	—	—	—	
Pleurisy	—	—	—	—	—	—	—	39	—	—	—	—	—	—	—	
Other Diseases of Respiratory System	—	—	—	—	—	—	—	6	—	—	—	—	—	—	—	
Hernia	—	—	—	—	—	—	—	48	—	—	—	—	—	—	—	
Diseases of Liver	—	—	—	—	—	—	—	79	—	—	—	—	—	—	—	
Other Diseases of Digestive System	—	—	—	—	—	—	—	88	—	—	—	—	—	—	—	
Bright's Disease	—	—	—	—	—	—	—	55	—	—	—	—	—	—	—	
Other Diseases of Urinary System	—	—	—	—	—	—	—	5	—	—	—	—	—	—	—	
Plumbism	—	—	—	—	—	—	—	71	—	—	—	—	—	—	—	
Accident	—	—	—	—	—	—	—	40	—	—	—	—	—	—	—	
Suicide	—	—	—	—	—	—	—	275	—	—	—	—	—	—	—	
Other Causes	—	—	—	—	—	—	—	—	—	—	—	—	—	—	—	
All Causes	179	278	505	494	507	423	384	3,209	180	280	519	527	539	498	666	
Years of Life	56,076	46,080	78,153	48,465	28,542	13,752	4,383	280,008	56,082	46,140	78,405	48,753	29,004	14,682	6,942	
Mean Annual Death-Rates per 1,000	3.19	6.03	6.46	10.19	17.76	30.76	87.61	—	3.21	6.07	6.62	10.81	18.58	33.92	95.94	

Mortality of Males in Several Occupations, 1900-02—continued.
40₂, Lithographer; Copper and Steel Plate Printer.

Cause of Death.	Ages of Occupied only.										Ages of Occupied and Retired.					
	Ages of Occupied only.										Ages of Occupied and Retired.					
	15—	20—	25—	35—	45—	55—	65 and upwds.	Total 15 and upwds.	15—	20—	25—	35—	45—	55—	65 and upwds.	
Influenza	9	1	2	1	1	2	—	11	1	—	2	1	1	—	—	
Alcoholism	—	—	—	—	—	—	—	3	—	—	—	—	—	—	—	
Rheumatic Fever	—	—	—	—	—	—	—	—	—	—	—	—	—	—	—	
Gout	—	—	—	—	—	—	—	—	—	—	—	—	—	—	—	
Cancer	—	—	—	—	—	—	—	—	—	—	—	—	—	—	—	
Phthisis	—	—	—	—	—	—	—	—	—	—	—	—	—	—	—	
Diabetes	—	—	—	—	—	—	—	—	—	—	—	—	—	—	—	
Diseases of Nervous System	—	—	—	—	—	—	—	—	—	—	—	—	—	—	—	
Valvular Disease of Heart	—	—	—	—	—	—	—	—	—	—	—	—	—	—	—	
Aneurysm	—	—	—	—	—	—	—	—	—	—	—	—	—	—	—	
Other Diseases of Circulatory System	—	—	—	—	—	—	—	—	—	—	—	—	—	—	—	
Bronchitis	—	—	—	—	—	—	—	—	—	—	—	—	—	—	—	
Pneumonia	—	—	—	—	—	—	—	—	—	—	—	—	—	—	—	
Other Diseases of Respiratory System	—	—	—	—	—	—	—	—	—	—	—	—	—	—	—	
Hernia	—	—	—	—	—	—	—	—	—	—	—	—	—	—	—	
Diseases of Liver	—	—	—	—	—	—	—	—	—	—	—	—	—	—	—	
Other Diseases of Digestive System	—	—	—	—	—	—	—	—	—	—	—	—	—	—	—	
Bright's Disease	—	—	—	—	—	—	—	—	—	—	—	—	—	—	—	
Other Diseases of Urinary System	—	—	—	—	—	—	—	—	—	—	—	—	—	—	—	
Plumbism	—	—	—	—	—	—	—	—	—	—	—	—	—	—	—	
Accident	—	—	—	—	—	—	—	—	—	—	—	—	—	—	—	
Suicide	—	—	—	—	—	—	—	—	—	—	—	—	—	—	—	
Other Causes	—	—	—	—	—	—	—	—	—	—	—	—	—	—	—	
All Causes	319	26	50	51	70	57	57	377	8	28	52	55	73	66	95	
Years of Life	31,026	4,848	8,898	6,066	3,510	1,848	693	31,446	5,163	4,851	8,925	6,083	3,558	1,956	900	
Mean Annual Death-Rates per 1,000	—	5.36	5.62	8.41	19.94	30.84	82.25	—	1.55	5.77	5.83	9.03	20.52	33.74	105.56	

Mortality of Males in Several Occupations, 1900-02—continued.
41, Watch, Clock, Scientific Instrument, &c., Maker; Jeweller, &c.

Cause of Death.	Ages of Occupied only.						Total, 15 and upwds.	Ages of Occupied and Retired.						Total, 15 and upwds.		
	15—	20—	25—	35—	45—	55—		65 and upwds.	15—	20—	25—	35—	45—		55—	65 and upwds.
	Total, 15 and upwds.	15—	20—	25—	35—	45—		55—	65 and upwds.	15—	20—	25—	35—		45—	55—
Influenza..	60	2	3	12	8	6	14	78	2	3	12	8	6	17	30	
Alcoholism	24	1	1	3	4	8	4	29	1	1	3	4	9	5	7	
Rheumatic Fever	29	6	6	8	5	1	2	23	1	6	8	6	5	1	2	
Gout	5	7	8	1	1	1	1	7	1	1	1	1	1	1	2	
Cancer	204	82	10	175	40	26	51	243	1	7	10	27	42	79	77	
Phthisis	598	33	1	175	110	135	11	628	33	82	180	140	114	59	18	
Diabetes	43	2	1	7	3	1	6	45	2	1	7	3	8	16	8	
Diseases of Nervous System	255	4	4	12	28	16	91	377	4	4	21	41	63	95	153	
Valvular Disease of Heart	91	4	8	14	12	12	15	108	4	8	14	16	12	16	28	
Aneurysm	11	—	—	—	5	31	—	15	—	—	24	3	6	2	1	
Other Diseases of Circulatory System	259	9	5	23	42	28	76	324	9	5	24	31	44	80	131	
Bronchitis	164	1	1	6	13	28	72	229	1	1	6	13	29	54	126	
Pneumonia	186	7	1	35	32	45	29	213	7	11	35	32	49	81	148	
Other Diseases of Respiratory System	49	1	2	4	4	3	1	63	1	2	4	4	3	2	1	
Hernia	7	—	—	1	2	6	—	11	—	—	1	1	3	4	4	
Diseases of Liver	66	—	—	3	11	20	15	73	—	—	3	11	22	18	19	
Other Diseases of Digestive System	85	7	13	12	11	17	12	99	7	13	12	11	18	14	24	
Bright's Disease	83	—	—	6	6	21	17	110	—	—	6	7	23	24	33	
Other Diseases of Urinary System	72	—	—	8	8	8	21	62	—	—	8	9	8	26	38	
Plumbism	3	—	—	—	1	—	—	3	—	—	—	1	—	2	—	
Accident	126	10	22	29	21	16	11	132	10	22	29	21	16	19	15	
Suicide	68	—	—	7	15	7	6	72	—	—	8	15	17	15	8	
Other Causes	323	30	36	48	47	32	105	472	30	36	48	47	34	31	246	
All Causes	2,823	107	219	428	438	503	574	3,463	107	219	444	460	540	653	1,040	
Years of Life	306,810	54,165	55,620	85,698	53,313	31,797	18,675	312,315	54,177	55,650	85,917	53,670	32,415	19,908	10,578	
Mean Annual Death-Rates per 1,000	—	1.98	3.94	4.99	8.22	15.82	29.67	76.11	1.98	3.94	5.17	8.57	16.66	32.80	98.32	

Mortality of Males in Several Occupations, 1900-02—continued.
41a, Watch, Clock—Maker.

Cause of Death.	Ages of Occupied only.						Total, 15 and upwds.	Ages of Occupied and Retired.						Total, 15 and upwds.		
	15—	20—	25—	35—	45—	55—		65 and upwds.	15—	20—	25—	35—	45—		55—	65 and upwds.
	Total, 15 and upwds.	15—	20—	25—	35—	45—		55—	65 and upwds.	15—	20—	25—	35—		45—	55—
Influenza..	21	1	3	3	3	2	8	28	1	3	3	3	2	4	15	
Alcoholism	8	—	—	—	—	—	1	9	—	—	—	—	—	1	2	
Rheumatic Fever	3	1	2	1	1	1	1	8	—	—	—	—	—	1	1	
Gout	79	—	3	45	9	15	27	89	—	—	3	9	15	28	34	
Cancer	162	9	16	45	33	40	5	172	9	16	47	34	41	8	8	
Phthisis	16	1	1	2	—	1	3	16	1	1	2	—	1	1	3	
Diabetes	111	—	—	1	9	14	5	168	—	—	2	16	17	4	91	
Diseases of Nervous System	22	—	—	—	—	—	—	29	—	—	—	—	—	1	10	
Valvular Disease of Heart	99	1	1	5	13	16	32	125	1	1	6	13	16	36	53	
Aneurysm	64	—	—	2	4	9	33	92	—	—	2	4	10	19	56	
Bronchitis	47	—	—	4	9	11	11	54	—	—	4	9	11	11	17	
Pneumonia	16	—	—	1	2	1	7	24	—	—	1	2	1	1	11	
Other Diseases of Respiratory System	3	—	—	—	—	—	—	3	—	—	—	—	—	1	1	
Hernia	1	—	—	—	—	—	—	1	—	—	—	—	—	1	1	
Diseases of Liver	22	—	—	—	—	—	—	24	—	—	—	—	—	1	9	
Other Diseases of Digestive System	18	—	—	—	—	—	—	24	—	—	—	—	—	5	8	
Bright's Disease	27	—	—	4	1	6	6	37	—	—	2	1	2	8	11	
Other Disease of Urinary System	29	—	—	2	1	3	13	35	—	—	2	1	3	11	13	
Plumbism	1	—	—	—	—	—	—	1	—	—	—	—	—	1	18	
Accident	24	—	—	2	5	3	6	37	—	—	2	5	3	6	9	
Suicide	22	—	—	2	3	4	3	24	—	—	2	3	4	7	5	
Other Causes	102	2	4	8	11	8	57	179	2	4	8	11	8	16	130	
All Causes	907	16	33	87	117	147	262	1,179	16	33	91	126	156	257	500	
Years of Life	71,163	7,776	8,469	16,521	14,772	11,229	8,266	73,392	7,785	8,481	16,605	14,889	11,454	8,727	5,451	
Mean Annual Death-Rates per 1,000	—	2.06	3.90	5.27	7.92	13.09	26.04	70.53	2.06	3.89	5.48	8.46	13.62	29.45	91.73	

Mortality of Males in Several Occupations, 1900-02—continued.
42, Saddler, Harness Maker.

Cause of Death.	Ages of Occupied only.							Ages of Occupied and Retired.							
	15—	20—	25—	35—	45—	55—	65 and upwds.	Total, 15 and upwds.	15—	20—	25—	35—	45—	55—	65 and upwds.
	Influenza	26	1	5	—	3	3	14	33	1	1	5	—	3	5
Alcoholism	10	—	3	—	1	—	1	11	—	—	—	—	1	4	1
Rheumatic Fever	6	—	2	—	1	—	1	6	—	—	—	—	1	—	1
Gout	3	—	—	—	—	—	—	4	—	—	—	—	—	—	—
Cancer	69	—	—	—	—	—	30	86	—	—	—	—	—	—	—
Phthisis	191	—	—	—	—	—	17	206	—	—	—	—	—	—	—
Diabetes	17	—	—	—	—	—	4	20	—	—	—	—	—	—	—
Diseases of Nervous System	132	—	—	—	—	—	3	188	—	—	—	—	—	—	—
Valvular Disease of Heart	27	—	—	—	—	—	8	31	—	—	—	—	—	—	—
Aneurysm	1	—	—	—	—	—	—	2	—	—	—	—	—	—	—
Other Diseases of Circulatory System	121	—	—	—	—	—	—	154	—	—	—	—	—	—	—
Bronchitis	58	—	—	—	—	—	47	95	—	—	—	—	—	—	—
Pneumonia	67	—	—	—	—	—	26	75	—	—	—	—	—	—	—
Pleurisy	3	—	—	—	—	—	14	3	—	—	—	—	—	—	—
Other Diseases of Respiratory System	14	—	—	—	—	—	6	19	—	—	—	—	—	—	—
Hernia	2	—	—	—	—	—	1	3	—	—	—	—	—	—	—
Diseases of Liver	27	—	—	—	—	—	3	30	—	—	—	—	—	—	—
Other Diseases of Digestive System	26	—	—	—	—	—	5	28	—	—	—	—	—	—	—
Bright's Disease	40	—	—	—	—	—	6	45	—	—	—	—	—	—	—
Other Diseases of Urinary System	27	—	—	—	—	—	3	36	—	—	—	—	—	—	—
Plumbism	1	—	—	—	—	—	—	1	—	—	—	—	—	—	—
Accident	23	—	—	—	—	—	—	26	—	—	—	—	—	—	—
Suicide	15	—	—	—	—	—	—	16	—	—	—	—	—	—	—
Other Causes	121	—	—	—	—	—	55	180	—	—	—	—	—	—	—
All Causes	1,027	20	111	140	185	223	300	1,298	21	48	114	148	191	266	510
Years of Life	75,711	11,025	18,252	14,331	10,962	7,602	3,321	77,622	11,028	10,227	18,297	14,445	11,124	7,982	4,509
Mean Annual Death-Rates per 1,000	—	1.81	6.08	9.77	16.88	29.33	90.33	—	1.90	4.69	6.23	10.25	17.17	33.28	113.11

Mortality of Males in Several Occupations, 1900-02—continued.
43, Butcher.

Cause of Death.	Ages of Occupied only.							Ages of Occupied and Retired.							
	15—	20—	25—	35—	45—	55—	65 and upwds.	Total, 15 and upwds.	15—	20—	25—	35—	45—	55—	65 and upwds.
	Influenza	80	6	9	16	16	14	16	94	3	6	9	16	16	18
Alcoholism	88	—	22	32	23	6	5	98	—	—	22	32	30	8	6
Rheumatic Fever	41	—	11	9	4	3	—	44	—	—	11	9	4	6	1
Gout	14	—	—	1	1	—	—	23	—	—	—	—	—	—	—
Cancer	200	—	—	—	—	—	—	273	—	—	—	—	—	—	—
Phthisis	525	—	—	—	—	—	—	569	—	—	—	—	—	—	—
Diabetes	58	—	—	—	—	—	—	70	—	—	—	—	—	—	—
Diseases of Nervous System	331	—	—	—	—	—	—	550	—	—	—	—	—	—	—
Valvular Disease of Heart	122	—	—	—	—	—	—	151	—	—	—	—	—	—	—
Aneurysm	18	—	—	—	—	—	—	18	—	—	—	—	—	—	—
Other Diseases of Circulatory System	389	—	—	—	—	—	—	523	—	—	—	—	—	—	—
Bronchitis	183	—	—	—	—	—	—	290	—	—	—	—	—	—	—
Pneumonia	283	—	—	—	—	—	—	330	—	—	—	—	—	—	—
Pleurisy	13	—	—	—	—	—	—	16	—	—	—	—	—	—	—
Other Diseases of Respiratory System	52	—	—	—	—	—	—	73	—	—	—	—	—	—	—
Hernia	12	—	—	—	—	—	—	17	—	—	—	—	—	—	—
Diseases of Liver	156	—	—	—	—	—	—	184	—	—	—	—	—	—	—
Other Diseases of Digestive System	100	—	—	—	—	—	—	128	—	—	—	—	—	—	—
Bright's Disease	132	—	—	—	—	—	—	168	—	—	—	—	—	—	—
Other Diseases of Urinary System	76	—	—	—	—	—	—	113	—	—	—	—	—	—	—
Plumbism	—	—	—	—	—	—	—	—	—	—	—	—	—	—	—
Accident	128	—	—	—	—	—	—	139	—	—	—	—	—	—	—
Suicide	119	—	—	—	—	—	—	125	—	—	—	—	—	—	—
Other Causes	410	—	—	—	—	—	—	679	—	—	—	—	—	—	—
All Causes	3,530	90	526	672	702	666	716	4,675	91	160	540	717	785	854	1,528
Years of Life	317,256	56,763	87,375	56,697	34,266	17,688	7,230	327,162	56,763	56,670	88,137	57,240	35,493	20,202	12,657
Mean Annual Death-Rates per 1,000	—	1.59	5.98	11.85	20.49	37.65	99.03	—	1.60	2.82	6.13	12.53	22.12	42.27	120.72

Mortality of Males in Several Occupations, 1900-02—continued.
44, Miller; Cereal Food Manufacturer.

Cause of Death.	Ages of Occupied only.							Ages of Occupied and Retired.								
	Total, 15 and upwds.	15—	20—	25—	35—	45—	55—	65 and upwds.	Total, 15 and upwds.	15—	20—	25—	35—	45—	55—	65 and upwds.
		26	1	2	5	4	5			9	36	1	2	5	4	
Influenza..	26	—	1	2	5	4	5	9	36	—	1	2	5	4	5	19
Alcoholism	6	—	—	1	1	3	1	—	7	—	—	—	—	—	—	—
Rheumatic Fever	6	—	—	—	—	—	—	—	—	—	—	—	—	—	—	—
Gout	3	—	—	—	—	—	—	—	—	—	—	—	—	—	—	—
Cancer	73	—	—	2	4	22	24	20	90	—	—	2	4	23	26	34
Phthisis	102	1	7	14	35	23	14	8	113	1	7	14	36	25	17	34
Diabetes	9	—	—	—	—	—	—	—	3	—	—	—	—	—	—	—
Diseases of Nervous System	75	—	2	5	4	6	20	12	38	—	2	6	5	8	30	5
Valvular Disease of Heart..	36	—	—	—	—	—	—	—	11	—	—	—	—	—	—	—
Aneurysm	5	—	—	—	—	—	—	—	5	—	—	—	—	—	—	—
Other Diseases of Circulatory System..	116	—	2	2	7	21	32	52	162	2	2	8	8	23	42	85
Bronchitis	129	—	—	—	4	13	36	76	181	—	—	—	4	13	37	127
Pneumonia	84	1	3	10	18	23	8	21	89	3	3	10	18	23	25	25
Pleurisy	8	—	—	—	—	—	—	—	9	—	—	—	—	—	—	—
Other Diseases of Respiratory System	38	—	1	1	7	5	13	11	41	—	1	2	7	5	14	13
Hernia	3	—	—	—	—	—	—	—	4	—	—	—	—	—	—	—
Diseases of Liver	17	—	—	—	—	—	—	—	4	—	—	—	—	—	—	—
Other Diseases of Digestive System	21	—	—	—	2	6	5	4	21	—	—	—	2	6	5	8
Bright's Disease	38	—	—	—	3	2	3	8	24	—	—	—	3	3	10	10
Other Diseases of Urinary System	22	—	—	—	—	—	—	—	45	—	—	—	—	—	—	—
Plumbism	—	—	—	—	—	—	—	—	29	—	—	—	—	—	—	—
Accident..	50	3	—	5	11	10	7	14	57	3	—	6	11	10	8	19
Suicide	18	—	—	4	3	8	—	2	19	—	—	4	3	8	—	3
Other Causes	103	1	5	7	16	9	12	53	177	1	5	7	16	9	14	125
All Causes	988	8	25	59	131	184	220	361	1,306	8	25	62	134	196	259	622
Years of Life	67,644	7,083	8,496	16,347	14,563	10,665	6,825	3,675	70,278	7,083	8,499	16,362	14,649	10,854	7,368	5,463
Mean Annual Death-Rates per 1,000	—	1.13	2.94	3.61	9.00	17.25	32.23	98.23	—	1.13	2.94	3.79	9.15	18.06	35.15	113.86

Mortality of Males in Several Occupations, 1900-02—continued
45, Baker, Confectioner.

Cause of Death.	Ages of Occupied only.							Ages of Occupied and Retired.								
	Total, 15 and upwds.	15—	20—	25—	35—	45—	55—	65 and upwds.	Total, 15 and upwds.	15—	20—	25—	35—	45—	55—	65 and upwds.
		84	1	4	10	7	13			23	98	1	4	10	7	
Influenza..	84	—	4	9	7	8	5	23	98	—	4	10	7	13	29	34
Alcoholism	32	5	2	16	8	1	2	1	36	5	2	16	8	1	2	2
Rheumatic Fever	4	—	—	—	—	—	—	—	6	—	—	—	—	—	—	—
Gout	205	—	—	9	24	49	74	46	271	—	—	9	26	50	90	93
Cancer	505	18	73	144	131	93	37	9	550	19	76	150	139	50	50	12
Phthisis	35	2	3	5	4	4	14	3	49	2	3	5	4	4	19	19
Diabetes	286	6	6	20	31	55	71	97	471	7	7	31	54	68	99	208
Diseases of Nervous System	105	4	5	8	22	18	22	26	188	4	5	8	22	20	28	51
Valvular Disease of Heart..	324	—	—	—	—	—	—	—	13	—	—	—	—	—	—	—
Aneurysm	201	14	6	20	29	35	93	104	447	14	6	20	30	64	117	196
Bronchitis	229	9	17	32	57	47	42	27	338	9	17	32	59	72	120	210
Pneumonia	20	1	1	2	4	6	6	1	273	1	1	2	4	5	8	48
Pleurisy	73	1	1	7	8	12	26	19	222	1	1	8	8	14	26	27
Other Diseases of Respiratory System	83	1	—	—	—	—	—	4	17	—	—	—	—	—	—	—
Hernia	10	—	—	—	—	—	—	—	13	—	—	—	—	—	—	—
Diseases of Liver	83	—	—	—	—	—	—	—	13	—	—	—	—	—	—	—
Other Diseases of Digestive System	115	—	—	6	12	8	2	4	447	—	—	6	12	5	2	25
Bright's Disease	105	8	11	18	17	20	23	15	338	8	11	18	17	24	34	25
Other Diseases of Urinary System	68	3	3	6	15	20	17	26	230	3	3	6	15	20	18	37
Plumbism	—	—	—	—	—	—	—	—	134	—	—	—	—	—	—	—
Accident..	100	8	9	24	24	10	10	26	163	8	9	24	24	10	12	60
Suicide	58	4	7	10	10	14	9	11	112	4	7	10	10	14	11	22
Other Causes	331	26	36	59	36	36	30	108	547	26	37	62	38	38	39	307
All Causes	3,015	117	187	417	473	542	610	669	4,036	119	192	438	512	587	761	1,424
Years of Life	296,448	51,735	49,218	78,903	54,450	33,645	19,653	8,844	305,712	51,744	49,269	79,146	54,990	34,650	21,759	14,154
Mean Annual Death-Rates per 1,000	—	2.26	3.80	5.28	8.69	16.11	31.04	75.64	—	2.30	3.90	5.53	9.31	16.94	35.11	100.61

Mortality of Males in several OCCUPATIONS, 1900-02—continued.
46, Hatter.

Cause of Death.	Ages of Occupied only.							Ages of Occupied and Retired.								
	Total, 15 and upwds.	15—	20—	25—	35—	45—	55—	65 and upwds.	Total, 15 and upwds.	15—	20—	25—	35—	45—	55—	65 and upwds.
	Influenza..	6	—	—	1	2	3	—	—	10	—	—	—	1	2	3
Alcoholism	2	—	—	—	—	—	—	—	2	—	—	—	—	—	—	—
Rheumatic Fever	4	—	—	—	—	—	—	—	5	—	—	—	—	—	—	—
Gout	1	—	—	—	—	—	—	—	1	—	—	—	—	—	—	—
Cancer	34	—	—	—	—	—	—	—	48	—	—	—	—	—	—	—
Phthisis	149	4	23	48	37	10	11	9	156	4	23	48	38	11	14	19
Diabetes	8	—	—	—	—	—	—	—	11	—	—	—	—	—	—	—
Diseases of Nervous System	49	1	—	—	—	—	—	—	82	1	—	—	—	—	—	—
Valvular Disease of Heart	17	—	—	—	—	—	—	—	20	—	—	—	—	—	—	—
Aneurysm	—	—	—	—	—	—	—	—	—	—	—	—	—	—	—	—
Other Diseases of Circulatory System	60	2	1	4	7	8	23	15	78	2	1	4	7	9	25	30
Bronchitis	53	—	—	1	1	8	21	27	80	—	—	1	1	8	22	27
Pneumonia	52	—	2	8	8	20	11	3	66	—	2	10	8	22	13	43
Pleurisy	4	—	—	—	—	—	—	—	4	—	—	—	—	—	—	—
Other Diseases of Respiratory System	6	—	—	—	—	—	—	—	8	—	—	—	—	—	—	—
Hernia	1	—	—	—	—	—	—	—	3	—	—	—	—	—	—	—
Diseases of Liver	16	—	—	—	—	—	—	—	18	—	—	—	—	—	—	—
Other Diseases of Digestive System	15	—	—	—	—	—	—	—	13	—	—	—	—	—	—	—
Bright's Disease	26	—	—	—	—	—	—	—	36	—	—	—	—	—	—	—
Other Diseases of Urinary System	12	—	—	—	—	—	—	—	20	—	—	—	—	—	—	—
Plumbism	—	—	—	—	—	—	—	—	—	—	—	—	—	—	—	—
Accident	23	8	1	4	7	—	—	—	26	8	1	4	7	—	—	—
Suicide	14	—	—	—	—	—	—	—	15	—	—	—	—	—	—	—
Other Causes	64	4	7	9	8	5	5	26	105	4	7	9	8	5	5	66
All Causes	621	19	41	87	103	125	116	130	812	19	41	89	105	136	148	274
Years of Life	45,963	6,561	6,627	12,981	9,066	6,306	3,225	1,257	47,241	6,561	6,627	13,023	9,060	6,420	3,174	2,076
Mean Annual Death-Rates per 1,000	—	2.90	6.19	6.70	11.44	19.82	35.97	103.42	—	2.90	6.19	6.83	11.59	21.18	42.60	131.98

Mortality of Males in Several OCCUPATIONS, 1900-02—continued.
47, Tailor.

Cause of Death.	Ages of Occupied only.							Ages of Occupied and Retired.								
	Total, 15 and upwds.	15—	20—	25—	35—	45—	55—	65 and upwds.	Total, 15 and upwds.	15—	20—	25—	35—	45—	55—	65 and upwds.
	Influenza..	124	—	4	13	16	11	22	55	149	—	4	13	16	14	23
Alcoholism	33	—	—	5	5	21	11	4	61	5	—	5	12	22	17	5
Rheumatic Fever	28	—	—	—	7	1	3	3	29	—	—	4	7	3	4	4
Gout	13	—	—	—	—	—	—	—	16	—	—	—	—	—	—	—
Cancer	42	3	—	—	—	—	—	—	51	3	—	—	—	—	—	—
Phthisis	1,083	38	126	280	308	214	90	27	1,171	38	123	286	319	221	161	221
Diabetes	65	—	—	—	—	—	—	—	77	—	—	—	—	—	—	—
Diseases of Nervous System	616	5	6	28	53	85	162	21	1,000	6	8	39	84	115	214	534
Valvular Disease of Heart	168	7	—	20	21	21	39	6	219	8	—	20	21	23	47	92
Aneurysm	23	—	—	—	—	—	—	—	25	—	—	—	—	—	—	—
Other Diseases of Circulatory System	587	11	—	29	59	60	152	3	769	11	—	29	61	98	184	381
Bronchitis	451	—	—	4	6	6	115	262	697	—	—	6	16	62	141	468
Pneumonia	327	—	—	39	50	86	64	69	395	—	—	39	54	86	76	121
Pleurisy	35	3	—	5	9	5	7	3	42	3	—	5	9	8	3	8
Other Diseases of Respiratory System	128	—	—	—	—	—	—	—	159	—	—	—	—	—	—	—
Hernia	13	—	—	—	—	—	—	—	18	—	—	—	—	—	—	—
Diseases of Liver	130	—	—	—	—	—	—	—	154	—	—	—	—	—	—	—
Other Diseases of Digestive System	158	—	—	—	—	—	—	—	184	—	—	—	—	—	—	—
Bright's Disease	208	6	7	15	18	32	36	44	260	6	—	15	21	34	41	60
Other Diseases of Urinary System	146	2	3	10	31	47	60	55	220	2	—	10	32	50	66	87
Plumbism	—	—	—	—	—	—	—	—	220	—	—	—	—	—	—	—
Accident	141	7	8	19	18	37	19	33	176	7	8	—	—	—	—	64
Suicide	95	—	—	—	—	—	—	—	99	—	—	—	—	—	—	—
Other Causes	702	16	30	76	56	59	66	389	1,236	16	33	76	59	61	78	913
All Causes	5,716	109	241	609	773	989	1,123	1,872	7,638	111	249	627	833	1,047	1,362	3,429
Years of Life	403,362	49,719	69,624	107,910	77,061	51,510	34,008	22,530	415,550	49,737	60,702	108,222	77,364	52,333	36,150	30,747
Mean Annual Death-Rates per 1,000	—	2.19	3.98	5.64	10.03	19.20	33.02	83.09	—	2.23	4.10	5.79	10.73	20.00	37.68	111.52

Mortality of Males in Several Occupations, 1900-02—continued.
48, Shoemaker.

Cause of Death.	Ages of Occupied only.							Ages of Occupied and Retired.								
	Total, 15 and upwds.	15—	20—	25—	35—	45—	55—	65 and upwds.	Total, 15 and upwds.	15—	20—	25—	35—	45—	55—	65 and upwds.
	Influenza	201	2	4	13	21	22	33	108	245	2	4	14	21	23	36
Alcoholism	70	—	—	6	15	25	18	6	81	—	—	—	6	26	23	10
Rheumatic Fever	47	—	—	16	9	4	3	4	51	—	—	—	9	5	8	6
Gout	13	—	—	—	—	—	—	—	18	—	—	—	—	—	—	—
Cancer	650	—	7	14	41	120	210	256	802	—	7	15	41	123	247	14
Phthisis	1,721	78	221	435	440	323	159	65	1,886	80	225	450	462	345	208	367
Diabetes	61	1	3	8	7	23	17	14	71	1	3	8	11	11	19	22
Diseases of Nervous System	1,000	9	16	32	50	133	240	520	1,511	9	16	47	75	169	329	896
Valvular Disease of Heart	278	6	9	23	30	46	60	104	310	6	9	23	30	51	73	148
Aneurysm	33	—	—	1	5	14	8	5	34	—	—	1	5	14	8	6
Other Diseases of Circulatory System	1,035	19	11	47	74	139	300	445	1,330	19	12	48	78	147	347	679
Bronchitis	830	—	4	13	34	75	187	517	1,182	—	4	15	34	76	237	816
Pneumonia	498	10	25	54	80	113	99	117	627	10	25	56	82	117	237	203
Other Diseases of Respiratory System	43	—	—	1	9	8	9	11	49	—	—	1	9	8	9	17
Hernia	154	1	1	9	12	20	47	64	220	1	1	10	13	24	55	116
Diseases of Liver	21	—	—	—	—	—	6	9	35	—	—	—	—	—	6	23
Other Diseases of Digestive System	156	—	1	8	13	—	54	42	192	—	1	2	14	41	58	70
Bright's Disease	225	9	11	23	27	32	52	71	269	9	11	23	29	35	52	100
Other Diseases of Urinary System	250	3	6	21	20	53	66	81	312	3	6	21	22	53	79	128
Plumbism	204	6	5	8	8	10	40	17	289	6	5	8	10	11	49	200
Accident	173	8	7	22	26	33	35	42	211	8	7	22	27	34	41	72
Suicide	128	4	3	23	20	33	26	19	141	4	3	24	20	33	32	25
Other Causes	1,232	42	47	88	77	88	124	766	2,101	42	47	93	82	90	157	1,590
All Causes	9,023	204	391	867	1,020	1,341	1,800	3,400	12,027	206	396	911	1,088	1,437	2,220	5,769
Years of Life	573,810	77,043	76,101	136,935	103,839	77,217	61,776	40,899	592,665	77,055	76,212	137,409	104,724	78,426	64,863	53,976
Mean Annual Death-Rates per 1,000	—	2.65	5.14	6.33	9.82	17.97	29.14	83.13	—	2.67	5.20	6.63	10.39	18.32	34.23	106.88

Mortality of Males in Several Occupations, 1900-02—continued.
49, Hairdresser.

Cause of Death.	Ages of Occupied only.							Ages of Occupied and Retired.								
	Total, 15 and upwds.	15—	20—	25—	35—	45—	55—	65 and upwds.	Total, 15 and upwds.	15—	20—	25—	35—	45—	55—	65 and upwds.
	Influenza	18	2	3	1	3	3	2	4	22	2	3	1	3	3	2
Alcoholism	14	—	—	4	5	5	—	—	14	—	—	—	—	—	—	—
Rheumatic Fever	9	—	—	—	1	1	—	—	9	—	—	—	—	—	—	—
Gout	2	—	—	—	—	—	—	—	2	—	—	—	—	—	—	—
Cancer	37	—	—	3	6	6	13	8	42	—	2	3	7	5	13	12
Phthisis	260	13	49	91	62	33	9	3	270	13	50	94	63	33	11	6
Diabetes	9	—	—	1	1	4	3	—	13	—	1	1	—	4	4	3
Diseases of Nervous System	73	2	2	11	12	4	17	23	134	2	2	19	24	11	28	48
Valvular Disease of Heart	39	2	4	6	7	6	8	6	48	2	4	6	7	8	10	11
Aneurysm	5	—	—	1	3	—	1	—	6	—	—	1	—	—	—	—
Other Diseases of Circulatory System	83	8	5	14	14	23	15	14	107	8	5	14	14	24	22	30
Bronchitis	53	1	—	6	2	11	11	22	78	1	—	6	12	12	14	43
Pneumonia	58	7	5	13	12	10	6	5	64	7	5	14	13	10	6	6
Other Diseases of Respiratory System	6	—	—	—	—	—	—	—	6	—	—	—	—	—	—	—
Hernia	14	1	1	1	3	—	6	3	18	1	—	1	—	—	—	—
Diseases of Liver	6	—	—	—	—	—	2	—	6	—	—	—	—	—	—	—
Other Diseases of Digestive System	36	1	—	2	10	12	10	11	42	1	—	2	12	12	14	43
Bright's Disease	35	3	7	9	7	5	2	2	78	3	7	9	7	5	2	6
Other Diseases of Urinary System	21	—	—	4	4	3	3	1	28	—	—	4	2	3	2	8
Plumbism	18	—	—	—	2	—	—	—	19	—	—	—	—	—	—	—
Accident	27	2	2	9	4	6	3	1	28	2	2	9	6	6	3	1
Suicide	21	—	4	7	6	1	2	7	22	—	4	7	6	1	3	1
Other Causes	117	12	20	33	7	15	5	25	168	12	21	33	7	15	11	69
All Causes	960	56	112	212	174	157	121	128	1,183	56	114	224	192	167	163	267
Years of Life	95,517	17,832	19,578	30,510	15,054	7,483	3,390	1,668	96,999	17,835	19,608	30,591	15,180	7,608	3,708	2,469
Mean Annual Death-Rates per 1,000	—	3.14	5.72	6.95	11.56	20.98	35.69	76.74	—	3.14	5.81	7.32	12.65	21.95	43.96	108.14

Mortality of Males in Several Occupations, 1900-02—continued.
50, Tallow, Soap, Glue, Manure, &c.—Manufacture.

Cause of Death.	Ages of Occupied only.						Ages of Occupied and Retired.									
	Total, 15 and upwds.	15—	20—	25—	35—	45—	55—	65 and upwds.	Total, 15 and upwds.	15—	20—	25—	35—	45—	55—	65 and upwds.
Influenza..	11	—	—	2	2	—	—	6	12	—	—	—	2	—	—	6
Alcoholism	1	—	—	1	—	—	—	—	3	—	—	—	1	—	—	—
Rheumatic fever	2	—	—	—	—	—	—	—	2	—	—	—	—	—	—	—
Gout ..	—	—	—	—	—	—	—	—	—	—	—	—	—	—	—	—
Cancer ..	19	—	—	—	—	—	—	—	21	—	—	—	—	—	—	—
Phthisis ..	43	—	—	—	—	—	—	—	49	—	—	—	—	—	—	—
Diabetes ..	—	—	—	—	—	—	—	—	—	—	—	—	—	—	—	—
Diseases of Nervous System	23	—	—	—	—	—	—	—	35	—	—	—	—	—	—	—
Valvular disease of Heart ..	16	—	—	—	—	—	—	—	18	—	—	—	—	—	—	—
Aneurysm ..	3	—	—	—	—	—	—	—	3	—	—	—	—	—	—	—
Other Diseases of Circulatory System ..	28	—	—	—	—	—	—	—	34	—	—	—	—	—	—	—
Bronchitis ..	16	—	—	—	—	—	—	—	27	—	—	—	—	—	—	—
Pneumonia ..	27	—	—	—	—	—	—	—	31	—	—	—	—	—	—	—
Other Diseases of Respiratory System	5	—	—	—	—	—	—	—	6	—	—	—	—	—	—	—
Hernia ..	2	—	—	—	—	—	—	—	3	—	—	—	—	—	—	—
Diseases of Liver ..	11	—	—	—	—	—	—	—	13	—	—	—	—	—	—	—
Other Diseases of Digestive System	11	—	—	—	—	—	—	—	12	—	—	—	—	—	—	—
Bright's Disease ..	9	—	—	—	—	—	—	—	9	—	—	—	—	—	—	—
Other Diseases of Urinary System	6	—	—	—	—	—	—	—	7	—	—	—	—	—	—	—
Plumbism ..	—	—	—	—	—	—	—	—	—	—	—	—	—	—	—	—
Accident ..	12	—	—	—	—	—	—	—	14	—	—	—	—	—	—	—
Suicide ..	6	—	—	—	—	—	—	—	8	—	—	—	—	—	—	—
Other Causes ..	39	—	—	—	—	—	—	—	53	—	—	—	—	—	—	—
All Causes ..	293	13	18	33	43	55	51	80	362	13	18	34	48	57	65	127
Years of Life ..	30,441	5,370	4,356	7,671	5,844	4,086	2,154	960	30,918	5,370	4,356	7,686	5,859	4,119	2,250	1,278
Mean Annual Death-Rates per 1,000 ..	—	2.42	4.13	4.30	7.36	13.46	23.68	83.33	—	2.42	4.13	4.42	8.19	13.84	28.89	99.37

Mortality of Males in Several Occupations, 1900-02—continued.
50a, Tallow, Soap, &c.—Manufacture.

Cause of Death.	Ages of Occupied only.						Ages of Occupied and Retired.									
	Total, 15 and upwds.	15—	20—	25—	35—	45—	55—	65 and upwds.	Total, 15 and upwds.	15—	20—	25—	35—	45—	55—	65 and upwds.
Influenza ..	7	—	—	1	1	—	—	4	8	—	—	—	1	—	—	4
Alcoholism	—	—	—	—	—	—	—	—	1	—	—	—	—	—	—	—
Rheumatic Fever	—	—	—	—	—	—	—	—	—	—	—	—	—	—	—	—
Gout ..	—	—	—	—	—	—	—	—	—	—	—	—	—	—	—	—
Cancer ..	12	—	—	—	—	—	—	—	13	—	—	—	—	—	—	—
Phthisis ..	28	—	—	—	—	—	—	—	33	—	—	—	—	—	—	—
Diabetes ..	—	—	—	—	—	—	—	—	—	—	—	—	—	—	—	—
Diseases of Nervous System	12	—	—	—	—	—	—	—	21	—	—	—	—	—	—	—
Valvular Disease of Heart ..	10	—	—	—	—	—	—	—	12	—	—	—	—	—	—	—
Aneurysm ..	3	—	—	—	—	—	—	—	3	—	—	—	—	—	—	—
Other Diseases of Circulatory System ..	16	—	—	—	—	—	—	—	21	—	—	—	—	—	—	—
Bronchitis ..	9	—	—	—	—	—	—	—	17	—	—	—	—	—	—	—
Pneumonia ..	21	—	—	—	—	—	—	—	24	—	—	—	—	—	—	—
Other Diseases of Respiratory System	3	—	—	—	—	—	—	—	3	—	—	—	—	—	—	—
Hernia ..	2	—	—	—	—	—	—	—	3	—	—	—	—	—	—	—
Diseases of Liver ..	7	—	—	—	—	—	—	—	8	—	—	—	—	—	—	—
Other Diseases of Digestive System	9	—	—	—	—	—	—	—	10	—	—	—	—	—	—	—
Bright's Disease ..	7	—	—	—	—	—	—	—	7	—	—	—	—	—	—	—
Other Diseases of Urinary System	2	—	—	—	—	—	—	—	3	—	—	—	—	—	—	—
Plumbism ..	—	—	—	—	—	—	—	—	—	—	—	—	—	—	—	—
Accident ..	9	—	—	—	—	—	—	—	10	—	—	—	—	—	—	—
Suicide ..	5	—	—	—	—	—	—	—	6	—	—	—	—	—	—	—
Other Causes ..	29	—	—	—	—	—	—	—	38	—	—	—	—	—	—	—
All Causes ..	194	12	16	20	30	34	34	48	244	12	16	21	34	36	42	83
Years of Life ..	18,948	4,047	2,754	4,698	3,426	2,316	1,173	534	19,260	4,047	2,754	4,707	3,432	2,337	1,233	750
Mean Annual Death-Rates per 1,000 ..	—	2.97	5.81	4.26	8.76	14.68	28.99	89.89	—	2.97	5.81	4.46	9.91	15.40	34.06	110.67

Mortality of Males in Several Occupations, 1900-02—continued

51, Tanner.

Cause of Death.	Ages of Occupied only.						Ages of Occupied and Retired.							
	Total, 15 and upwds.	15—	20—	25—	35—	45—	Total, 15 and upwds.	15—	20—	25—	35—	45—	55—	65 and upwds.
		3	4	5	2	2		2	2	5	2	2	2	2
Influenza..	8	—	—	—	—	—	11	—	—	—	—	—	—	—
Alcoholism	3	—	—	—	—	—	3	—	—	—	—	—	—	—
Rheumatic Fever	—	—	—	—	—	—	—	—	—	—	—	—	—	—
Gout ..	20	—	—	—	—	—	—	—	—	—	—	—	—	—
Cancer ..	46	4	—	—	—	—	—	—	—	—	—	—	—	—
Phthisis ..	2	—	—	—	—	—	—	—	—	—	—	—	—	—
Diabetes ..	32	—	—	—	—	—	—	—	—	—	—	—	—	—
Diseases of Nervous System	14	—	—	—	—	—	—	—	—	—	—	—	—	—
Valvular Disease of Heart..	4	—	—	—	—	—	—	—	—	—	—	—	—	—
Aneurysm ..	33	—	—	—	—	—	—	—	—	—	—	—	—	—
Other Diseases of Circulatory System..	34	—	—	—	—	—	—	—	—	—	—	—	—	—
Bronchitis ..	33	—	—	—	—	—	—	—	—	—	—	—	—	—
Pneumonia ..	33	—	—	—	—	—	—	—	—	—	—	—	—	—
Pleurisy ..	3	—	—	—	—	—	—	—	—	—	—	—	—	—
Other Diseases of Respiratory System	17	—	—	—	—	—	—	—	—	—	—	—	—	—
Hernia ..	13	—	—	—	—	—	—	—	—	—	—	—	—	—
Diseases of Liver ..	9	—	—	—	—	—	—	—	—	—	—	—	—	—
Other Diseases of Digestive System	6	—	—	—	—	—	—	—	—	—	—	—	—	—
Bright's Disease ..	—	—	—	—	—	—	—	—	—	—	—	—	—	—
Other Diseases of Urinary System	11	—	—	—	—	—	—	—	—	—	—	—	—	—
Plumbism ..	8	—	—	—	—	—	—	—	—	—	—	—	—	—
Accident ..	42	2	—	—	—	—	—	—	—	—	—	—	—	—
Suicide ..	—	—	—	—	—	—	—	—	—	—	—	—	—	—
Other Causes ..	—	—	—	—	—	—	—	—	—	—	—	—	—	—
All Causes ..	331	9	13	27	32	65	106	79	13	27	34	70	89	193
Years of Life ..	28,215	3,582	3,975	7,050	5,550	4,314	1,185	2,559	3,978	7,083	5,571	4,398	2,712	1,770
Mean Annual Death-Rates per 1,000 ..	—	2.51	3.27	3.83	5.77	15.07	80.45	30.87	3.27	3.81	6.10	15.92	32.82	109.04

Mortality of Males in Several Occupations, 1000-02—continued.

51, Furrer, Skinner.

Cause of Death.	Ages of Occupied only.						Ages of Occupied and Retired.							
	Total, 15 and upwds.	15—	20—	25—	35—	45—	Total, 15 and upwds.	15—	20—	25—	35—	45—	55—	65 and upwds.
		7	1	1	2	2		1	1	1	1	1	1	1
Influenza..	4	—	—	—	—	—	4	—	—	—	—	—	—	—
Alcoholism	1	—	—	—	—	—	—	—	—	—	—	—	—	—
Rheumatic Fever	—	—	—	—	—	—	—	—	—	—	—	—	—	—
Gout ..	25	—	—	—	—	—	—	—	—	—	—	—	—	—
Cancer ..	61	—	—	—	—	—	—	—	—	—	—	—	—	—
Phthisis ..	3	—	—	—	—	—	—	—	—	—	—	—	—	—
Diabetes ..	26	—	—	—	—	—	—	—	—	—	—	—	—	—
Diseases of Nervous System	15	—	—	—	—	—	—	—	—	—	—	—	—	—
Valvular Disease of Heart..	3	—	—	—	—	—	—	—	—	—	—	—	—	—
Aneurysm ..	33	—	—	—	—	—	—	—	—	—	—	—	—	—
Other Diseases of Circulatory System..	15	—	—	—	—	—	—	—	—	—	—	—	—	—
Bronchitis ..	22	—	—	—	—	—	—	—	—	—	—	—	—	—
Pneumonia ..	3	—	—	—	—	—	—	—	—	—	—	—	—	—
Pleurisy ..	7	—	—	—	—	—	—	—	—	—	—	—	—	—
Other Diseases of Respiratory System..	17	—	—	—	—	—	—	—	—	—	—	—	—	—
Hernia ..	7	—	—	—	—	—	—	—	—	—	—	—	—	—
Diseases of Liver ..	8	—	—	—	—	—	—	—	—	—	—	—	—	—
Other Diseases of Digestive System	7	—	—	—	—	—	—	—	—	—	—	—	—	—
Bright's Disease ..	—	—	—	—	—	—	—	—	—	—	—	—	—	—
Other Diseases of Urinary System	4	—	—	—	—	—	—	—	—	—	—	—	—	—
Plumbism ..	—	—	—	—	—	—	—	—	—	—	—	—	—	—
Accident ..	6	—	—	—	—	—	—	—	—	—	—	—	—	—
Suicide ..	2	—	—	—	—	—	—	—	—	—	—	—	—	—
Other Causes ..	26	2	2	6	2	3	7	4	2	6	2	3	5	24
All Causes ..	286	8	10	37	49	57	55	70	10	38	52	60	78	114
Years of Life ..	17,274	2,151	2,265	4,341	3,795	2,847	1,365	1,365	2,265	4,350	3,825	2,871	1,443	687
Mean Annual Death-Rates per 1,000 ..	—	3.72	4.42	8.52	12.91	20.02	107.84	51.28	4.42	8.74	13.59	20.90	54.05	165.94

Mortality of Males in Several Occupations, 1900-02—continued.
52, Currier, &c.

Cause of Death.	Ages of Occupied only.						Ages of Occupied and Retired.									
	Total, 15 and upwds.	15—	20—	25—	35—	45—	55—	65 and upwds.	Total, 15 and upwds.	15—	20—	25—	35—	45—	55—	65 and upwds.
Influenza..	15	—	—	—	4	4	3	4	21	—	—	—	4	4	6	7
Alcoholism	6	—	—	—	—	1	1	2	6	—	—	—	—	2	4	4
Rheumatic Fever	6	—	—	—	—	1	1	1	6	—	—	—	—	1	1	2
Gout	7	—	—	—	—	—	—	—	7	—	—	—	—	—	—	—
Cancer	63	1	—	2	5	15	22	18	77	1	—	2	5	15	27	27
Phthisis	168	9	22	36	47	31	18	5	182	1	22	36	50	31	24	10
Diabetes	13	1	—	—	1	3	3	3	14	1	—	1	1	3	3	4
Diseases of Nervous System	86	—	—	6	8	10	25	37	127	—	—	7	11	13	32	64
Valvular Disease of Heart..	41	1	—	4	9	3	12	8	51	1	—	4	9	3	14	16
Other Diseases of Circulatory System..	3	—	—	1	1	1	—	—	3	—	—	1	1	—	—	—
Aneurysm	89	3	—	2	7	14	25	33	124	3	—	5	7	15	28	64
Other Diseases of Respiratory System	69	—	—	2	5	12	25	25	107	—	—	2	5	13	30	57
Hernia	70	2	—	4	9	19	19	7	77	2	—	10	9	20	19	13
Diseases of Liver	22	—	—	—	—	—	—	—	23	—	—	—	—	—	—	—
Other Diseases of Digestive System	24	—	—	—	—	—	—	—	26	—	—	—	—	—	—	—
Bright's Disease	28	—	—	—	—	—	—	—	33	—	—	—	—	—	—	—
Other Diseases of Urinary System	29	—	—	—	—	—	—	—	37	—	—	—	—	—	—	—
Plumbism	9	—	—	—	—	—	—	—	19	—	—	—	—	—	—	—
Accident	—	—	—	—	—	—	—	—	—	—	—	—	—	—	—	—
Suicide	27	—	—	—	—	—	—	—	30	—	—	—	—	—	—	—
Other Causes	24	—	—	—	—	—	—	—	24	—	—	—	—	—	—	—
All Causes	112	5	52	104	124	175	216	224	1,169	23	53	106	132	184	258	413
Years of Life	69,237	9,744	9,930	18,198	13,302	9,597	6,180	2,286	70,860	9,747	9,942	18,249	13,374	9,690	6,489	3,369
Mean Annual Death-Rates per 1,000	—	2.36	5.24	5.71	9.32	18.23	31.95	97.99	—	2.36	5.33	5.81	9.87	18.99	39.76	122.59

Mortality of Males in Several Occupations, 1900-02—continued.
53, Engine, Machine, Boiler-Maker, Fitter; Millwright.

Cause of Death.	Ages of Occupied only.						Ages of Occupied and Retired.									
	Total, 15 and upwds.	15—	20—	25—	35—	45—	55—	65 and upwds.	Total, 15 and upwds.	15—	20—	25—	35—	45—	55—	65 and upwds.
Influenza..	247	13	19	35	28	56	54	42	274	13	19	35	28	56	62	61
Alcoholism	90	—	—	—	—	—	—	—	94	—	—	—	—	—	—	—
Rheumatic Fever	114	19	14	31	25	31	16	4	117	19	14	31	25	32	17	6
Gout	22	—	—	—	—	—	—	—	26	—	—	—	—	—	—	—
Cancer	634	7	4	20	68	168	230	137	744	7	4	20	70	171	272	200
Phthisis	1,872	114	291	500	434	345	160	28	1,963	114	294	517	444	360	185	49
Diabetes	114	4	11	14	17	17	5	16	126	4	11	14	17	17	42	21
Diseases of Nervous System	1,110	18	15	68	132	230	295	352	1,510	18	16	87	183	280	379	547
Valvular Disease of Heart..	351	8	21	37	61	76	92	55	402	8	21	39	62	83	105	84
Aneurysm	54	—	—	—	—	—	—	—	59	—	—	—	—	—	—	—
Other Diseases of Circulatory System..	1,112	14	18	73	133	235	342	297	1,317	14	18	74	136	240	386	449
Bronchitis	644	—	—	—	—	—	—	—	881	—	—	—	—	—	—	—
Pneumonia	896	49	67	121	166	218	177	98	974	49	68	123	170	221	200	403
Pleurisy	71	1	1	1	1	1	1	4	74	1	1	1	1	1	1	6
Other Diseases of Respiratory System	189	1	6	15	20	49	59	39	216	1	6	15	20	50	63	60
Hernia	44	—	—	—	—	—	—	—	48	—	—	—	—	—	—	—
Diseases of Liver	202	—	—	—	—	—	—	—	228	—	—	—	—	—	—	—
Other Diseases of Digestive System	284	—	—	—	—	—	—	—	321	—	—	—	—	—	—	—
Bright's Disease	321	—	—	—	—	—	—	—	374	—	—	—	—	—	—	—
Other Diseases of Urinary System	209	—	—	—	—	—	—	—	253	—	—	—	—	—	—	—
Plumbism	3	—	—	—	—	—	—	—	3	—	—	—	—	—	—	—
Accident	532	64	64	90	117	89	81	27	545	64	64	90	118	90	84	35
Suicide	137	4	8	24	24	33	30	14	145	4	8	24	24	36	32	16
Other Causes	1,141	92	127	186	116	140	129	351	1,520	93	127	188	117	142	153	700
All Causes	10,393	448	724	1,355	1,596	2,099	2,252	1,919	12,164	449	731	1,401	1,672	2,203	2,620	3,088
Years of Life	1,035,135	188,487	168,525	275,400	187,083	129,729	66,669	19,242	1,054,128	188,502	168,600	275,820	187,914	131,220	71,706	30,366
Mean Annual Death-Rates per 1,000	—	2.38	4.30	4.92	8.63	16.18	33.78	99.73	—	2.38	4.34	5.08	8.90	16.79	36.54	101.69

Mortality of Males in Several Occupations, 1900-02—continued.
53a, Engine, Machine-Maker, Fitter; Millwright.

Cause of Death.	Ages of Occupied only.										Ages of Occupied and Retired.					
	Total, 15 and upwds.	15—	20—	25—	35—	45—	55—	65 and upwds.	Total, 15 and upwds.	15—	20—	25—	35—	45—	55—	65 and upwds.
		11	18	31	24	48	49	36		242	11	18	31	24	48	57
Influenza	217	11	18	31	24	48	49	36	242	11	18	31	24	48	57	53
Alcoholism	72	—	—	10	21	25	17	2	75	—	—	10	21	26	14	2
Rheumatic Fever	102	16	14	28	20	15	14	2	105	16	14	28	20	14	10	3
Gout	17	—	—	—	1	4	8	4	21	—	—	—	1	4	10	6
Cancer	524	5	4	16	60	132	184	123	622	5	4	16	62	134	179	179
Phthisis	1,664	107	274	441	370	305	140	27	1,738	107	277	456	378	318	222	43
Diabetes	102	3	13	12	16	14	32	16	112	3	9	12	16	14	20	20
Diseases of Nervous System	943	16	13	51	110	200	240	93	1,384	16	14	68	154	239	313	480
Valvular Disease of Heart	303	7	18	30	53	63	79	53	344	7	18	31	54	88	77	77
Aneurysm	47	—	—	5	13	16	10	3	51	—	—	5	13	16	6	6
Other Diseases of Circulatory System	947	13	17	59	116	192	294	266	1,118	13	17	60	119	195	330	384
Bronchitis	526	1	3	8	42	76	175	221	678	1	4	8	42	77	206	340
Pneumonia	740	46	55	103	139	171	143	83	812	46	56	105	143	174	165	123
Pleurisy	61	1	7	17	8	16	8	4	64	1	7	17	9	16	6	6
Other Diseases of Respiratory System	157	1	4	13	15	39	48	37	177	1	4	13	15	40	51	53
Hernia	37	—	—	5	2	7	10	11	41	—	—	5	2	7	14	14
Diseases of Liver	175	2	2	7	29	49	59	27	195	2	2	7	29	51	65	39
Other Diseases of Digestive System	241	29	29	33	36	36	44	34	273	29	29	35	36	37	53	54
Bright's Disease	289	—	8	20	50	69	103	39	326	—	8	20	51	72	117	58
Other Diseases of Urinary System	183	3	2	11	20	47	42	58	219	3	2	11	21	49	87	87
Plumbism	2	—	—	—	—	—	—	—	2	—	—	—	—	—	—	—
Accident	407	52	51	66	85	72	59	—	419	52	51	66	86	73	62	29
Suicide	117	4	7	22	21	27	23	13	124	4	8	22	21	30	24	15
Other Causes	1,010	88	114	166	102	115	112	313	1,325	88	114	168	103	117	129	606
All Causes	8,883	405	651	1,155	1,953	1,739	1,883	1,687	10,395	405	658	1,195	1,420	1,822	2,188	2,677
Years of Life	898,893	166,098	149,145	239,118	160,284	110,601	56,922	16,725	915,309	166,113	149,211	239,490	161,007	111,888	61,368	26,232
Mean Annual Death-Rates per 1,000	—	2.44	4.36	4.83	8.44	15.72	33.08	101.46	—	2.44	4.41	4.99	8.82	16.28	35.65	102.05

Mortality of Males in Several Occupations, 1900-02—continued.
53b, Boiler Maker.

Cause of Death.	Ages of Occupied only.										Ages of Occupied and Retired.					
	Total, 15 and upwds.	15—	20—	25—	35—	45—	55—	65 and upwds.	Total, 15 and upwds.	15—	20—	25—	35—	45—	55—	65 and upwds.
		2	1	4	4	4	8	5		32	2	1	4	4	8	5
Influenza	30	2	1	4	4	4	2	6	32	2	1	4	4	8	5	8
Alcoholism	18	—	—	—	—	—	—	—	21	—	—	—	—	—	—	—
Rheumatic Fever	12	3	—	3	—	—	—	—	12	3	—	—	—	—	—	—
Gout	5	—	—	—	—	—	—	—	5	—	—	—	—	—	—	—
Cancer	208	2	17	59	61	36	20	14	225	2	17	61	66	37	26	21
Phthisis	12	1	2	2	2	3	3	1	14	1	2	2	1	3	4	1
Diabetes	167	1	2	17	22	30	55	39	226	1	2	19	29	41	68	67
Diseases of Nervous System	48	1	3	7	8	13	13	3	58	1	3	8	8	15	16	7
Valvular Disease of Heart	7	—	—	—	—	—	—	—	8	—	—	—	—	—	—	—
Aneurysm	165	1	1	14	17	43	48	1	199	1	1	14	17	45	56	65
Other Diseases of Circulatory System	118	—	—	18	27	29	48	41	153	—	—	18	27	47	55	63
Bronchitis	166	3	12	18	27	47	34	15	162	3	12	18	27	47	35	20
Pneumonia	10	—	—	2	3	10	11	—	10	—	—	2	3	10	12	—
Pleurisy	32	—	—	—	—	—	—	—	39	—	—	—	—	—	—	—
Other Diseases of Respiratory System	7	—	—	—	—	—	—	—	7	—	—	—	—	—	—	—
Hernia	27	—	—	—	—	—	—	—	27	—	—	—	—	—	—	—
Diseases of Liver	43	—	—	—	—	—	—	—	48	—	—	—	—	—	—	—
Other Diseases of Digestive System	32	—	—	—	—	—	—	—	33	—	—	—	—	—	—	—
Bright's Disease	26	—	—	—	—	—	—	—	48	—	—	—	—	—	—	—
Other Diseases of Urinary System	1	—	—	—	—	—	—	—	34	—	—	—	—	—	—	—
Plumbism	1	—	—	—	—	—	—	—	1	—	—	—	—	—	—	—
Accident	125	12	13	24	32	17	22	5	126	12	13	24	32	17	22	6
Suicide	20	—	—	—	—	—	—	—	21	—	—	—	—	—	—	—
Other Causes	131	4	13	20	14	25	17	38	195	5	13	20	14	25	24	94
All Causes	1,510	43	73	200	243	360	369	222	1,799	44	73	206	252	381	432	411
Years of Life	136,242	22,389	19,380	36,282	28,799	19,128	9,747	2,517	138,819	22,389	19,389	36,330	26,907	19,332	10,338	4,134
Mean Annual Death-Rates per 1,000	—	1.92	3.77	5.51	9.07	18.92	37.86	88.20	—	1.97	3.77	5.67	9.37	19.71	41.79	99.42

Mortality of Males in Several Occupations, 1900-02—continued.
54, Tool, Scissors, File, Saw, Needle-Maker.

Cause of Death.	Ages of Occupied only						Ages of Occupied and Retired.										
	Total, 15 and upwds.	15—	20—	25—	35—	45—	55—	65 and upwds.	Total, 15 and upwds.	15—	20—	25—	35—	45—	55—	65 and upwds.	
		34	1	1	1	8	5	8		10	43	1	1	1	1	5	10
Influenza..	12	1	—	—	—	—	—	1	1	—	—	—	—	—	—	—	1
Alcoholism	11	—	—	—	—	—	—	—	1	—	—	—	—	—	—	—	—
Rheumatic Fever	3	—	—	—	—	—	—	—	—	—	—	—	—	—	—	—	—
Gout	110	—	—	—	—	—	—	—	29	—	—	—	—	—	—	—	—
Cancer	462	3	25	88	144	132	45	10	490	3	26	89	148	25	49	40	13
Phthisis	11	—	—	—	—	—	—	—	11	—	—	—	—	—	—	—	—
Diabetes	235	2	3	11	21	47	56	95	308	2	5	12	31	55	74	129	15
Diseases of Nervous System	57	2	2	4	10	14	14	11	70	2	2	4	10	15	22	15	—
Valvular Disease of Heart..	6	—	—	—	—	—	—	—	8	—	—	—	—	—	—	—	—
Aneurysm	210	2	2	8	18	46	73	61	266	2	2	8	19	47	84	104	—
Other Diseases of Circulatory System	216	—	—	2	13	45	60	66	274	—	—	2	13	45	69	146	—
Bronchitis	164	4	9	28	27	40	36	20	183	4	9	29	27	41	45	38	—
Pneumonia	12	—	—	—	—	—	—	—	12	—	—	—	—	—	—	—	—
Pleurisy	52	—	—	—	—	—	—	—	60	—	—	—	—	—	—	—	—
Other Diseases of Respiratory System	8	1	—	—	—	—	—	—	10	1	—	—	—	—	—	—	—
Hernia	26	—	—	—	—	—	—	—	30	—	—	—	—	—	—	—	—
Disease of Liver	44	3	—	—	—	—	—	—	48	3	—	—	—	—	—	—	—
Other Diseases of Digestive System	73	1	—	—	—	—	—	—	89	1	—	—	—	—	—	—	—
Bright's Disease	28	1	2	3	11	23	14	15	45	1	1	4	13	23	24	24	—
Other Diseases of Urinary System	11	—	—	—	—	—	—	—	11	—	—	—	—	—	—	—	—
Ptombism	48	3	—	—	—	—	—	—	51	3	—	—	—	—	—	—	—
Accident	27	—	—	—	—	—	—	—	28	—	—	—	—	—	—	—	—
Suicide	223	13	8	19	25	24	26	108	320	13	8	20	26	25	30	198	—
Other Causes
All Causes	2,083	37	53	189	333	481	480	510	2,519	37	53	193	352	497	574	810	..
Years of Life	122,958	17,721	15,942	29,904	24,387	18,522	11,415	5,067	125,403	17,721	15,948	29,984	24,495	18,726	11,907	6,642	..
Mean Annual Death-Rates per 1,000	..	2.09	3.32	6.32	13.65	25.97	42.05	100.65	..	2.09	3.51	6.44	14.37	26.54	48.21	121.95	..

Mortality of Males in Several Occupations, 1900-02—continued.
54a, Cutler, Scissors Maker.

Cause of Death.	Ages of Occupied only						Ages of Occupied and Retired.										
	Total, 15 and upwds.	15—	20—	25—	35—	45—	55—	65 and upwds.	Total, 15 and upwds.	15—	20—	25—	35—	45—	55—	65 and upwds.	
		13	1	—	—	4	1	2		5	17	—	—	—	4	—	—
Influenza	6	—	—	—	—	—	—	—	6	—	—	—	—	—	—	—	—
Alcoholism	2	—	—	—	—	—	—	—	2	—	—	—	—	—	—	—	—
Rheumatic Fever	1	—	—	—	—	—	—	—	1	—	—	—	—	—	—	—	—
Gout	52	—	—	—	—	—	—	—	59	—	—	—	—	—	—	—	—
Cancer	249	—	—	—	—	—	—	—	263	—	—	—	—	—	—	—	—
Phthisis	2	—	—	—	—	—	—	—	2	—	—	—	—	—	—	—	—
Diabetes	95	1	—	—	—	—	—	—	122	1	—	—	—	—	—	—	—
Diseases of Nervous System	32	1	—	—	—	—	—	—	38	1	—	—	—	—	—	—	—
Valvular Disease of Heart..	96	—	—	—	—	—	—	—	126	—	—	—	—	—	—	—	—
Other Diseases of Circulatory System	100	—	—	—	—	—	—	—	126	—	—	—	—	—	—	—	—
Aneurysm	67	1	—	—	—	—	—	—	84	1	—	—	—	—	—	—	—
Bronchitis	3	—	—	—	—	—	—	—	3	—	—	—	—	—	—	—	—
Pneumonia	26	—	—	—	—	—	—	—	29	—	—	—	—	—	—	—	—
Pleurisy	3	—	—	—	—	—	—	—	4	—	—	—	—	—	—	—	—
Other Diseases of Respiratory System	—	—	—	—	—	—	—	—	—	—	—	—	—	—	—	—	—
Hernia	12	—	—	—	—	—	—	—	15	—	—	—	—	—	—	—	—
Diseases of Liver	17	—	—	—	—	—	—	—	18	—	—	—	—	—	—	—	—
Other Diseases of Digestive System	24	—	—	—	—	—	—	—	35	—	—	—	—	—	—	—	—
Bright's Disease	11	—	—	—	—	—	—	—	20	—	—	—	—	—	—	—	—
Other Diseases of Urinary System	—	—	—	—	—	—	—	—	—	—	—	—	—	—	—	—	—
Ptombism	20	—	—	—	—	—	—	—	21	—	—	—	—	—	—	—	—
Accident	10	—	—	—	—	—	—	—	10	—	—	—	—	—	—	—	—
Suicide	89	2	5	6	11	11	13	44	127	2	5	6	8	11	14	81	—
Other Causes
All Causes	930	7	19	82	152	231	220	219	1,130	7	20	84	158	235	276	350	..
Years of Life	44,118	5,466	4,941	10,818	8,952	7,233	4,764	1,944	45,156	5,466	4,944	10,851	8,994	7,305	4,995	2,601	..
Mean Annual Death-Rates per 1,000	..	1.28	3.85	7.58	16.98	31.94	46.18	112.65	..	1.28	4.05	7.74	17.57	32.17	55.26	134.56	..

Mortality of Males in Several Occupations, 1900-02—continued.
54b, File Maker.

Cause of Death.	Ages of Occupied only.						Ages of Occupied and Retired.									
	Total, 15 and upwds.	15—	20—	25—	35—	45—	55—	65 and upwds.	Total, 15 and upwds.	15—	20—	25—	35—	45—	55—	65 and upwds.
Influenza..	7	—	—	—	—	—	—	—	8	—	—	—	—	—	—	—
Alcoholism	3	—	—	—	—	—	—	—	3	—	—	—	—	—	—	—
Rheumatic Fever	3	—	—	—	—	—	—	—	3	—	—	—	—	—	—	—
Gout	—	—	—	—	—	—	—	—	—	—	—	—	—	—	—	—
Cancer	14	—	—	—	—	—	—	—	—	—	—	—	—	—	—	—
Phthisis	75	1	4	16	22	8	3	—	15	1	4	16	23	24	10	3
Diabetes	54	—	—	—	—	—	—	—	8	—	—	—	—	—	—	—
Diseases of Nervous System	13	—	—	—	—	—	—	—	1	—	—	—	—	—	—	—
Valvular Disease of Heart	26	—	—	—	—	—	—	—	1	—	—	—	—	—	—	—
Aneurysm	35	—	—	—	—	—	—	—	1	—	—	—	—	—	—	—
Other Diseases of Circulatory System	6	—	—	—	—	—	—	—	1	—	—	—	—	—	—	—
Bronchitis	7	—	—	—	—	—	—	—	1	—	—	—	—	—	—	—
Pneumonia	35	2	3	8	7	7	4	—	41	2	3	8	7	6	7	11
Pleurisy	7	—	—	—	—	—	—	—	4	—	—	—	—	—	—	—
Other Diseases of Respiratory System	2	—	—	—	—	—	—	—	1	—	—	—	—	—	—	—
Hernia	4	—	—	—	—	—	—	—	1	—	—	—	—	—	—	—
Diseases of Liver	11	—	—	—	—	—	—	—	2	—	—	—	—	—	—	—
Other Diseases of Digestive System	29	—	—	—	—	—	—	—	4	—	—	—	—	—	—	—
Bright's Disease	5	—	—	—	—	—	—	—	1	—	—	—	—	—	—	—
Other Diseases of Urinary System	11	—	—	—	—	—	—	—	2	—	—	—	—	—	—	—
Plumbism	9	—	—	—	—	—	—	—	1	—	—	—	—	—	—	—
Accident	6	—	—	—	—	—	—	—	1	—	—	—	—	—	—	—
Suicide	37	3	1	3	4	3	3	—	9	—	—	—	—	—	—	—
Other Causes	—	—	—	—	—	—	—	—	6	—	—	—	—	—	—	—
All Causes	391	7	11	40	67	108	92	69	459	7	11	40	72	110	110	109
Years of Life	18,498	2,973	2,253	4,116	3,765	3,150	1,845	693	18,855	2,676	2,256	4,125	3,798	3,186	1,920	894
Mean Annual Death-Rates per 1,000	—	2.62	4.88	9.72	17.80	34.29	49.86	99.57	—	2.62	4.88	9.70	18.96	34.53	57.29	121.92

Mortality of Males in Several Occupations, 1900-02—continued.
55, Gunsmith.

Cause of Death.	Ages of Occupied only.						Ages of Occupied and Retired.									
	Total, 15 and upwds.	15—	20—	25—	35—	45—	55—	65 and upwds.	Total, 15 and upwds.	15—	20—	25—	35—	45—	55—	65 and upwds.
Influenza..	11	1	1	1	1	1	2	4	11	1	1	1	1	1	1	4
Alcoholism	5	—	—	—	—	—	—	—	1	—	—	—	—	—	—	—
Rheumatic Fever	1	—	—	—	—	—	—	—	1	—	—	—	—	—	—	—
Gout	28	—	—	—	—	—	—	—	39	—	—	—	—	—	—	—
Cancer	74	1	6	18	20	15	11	7	88	1	6	19	20	16	17	16
Phthisis	5	—	—	—	—	—	—	—	6	—	—	—	—	—	—	—
Diabetes	44	—	—	—	—	—	—	—	73	—	—	—	—	—	—	—
Diseases of Nervous System	13	—	—	—	—	—	—	—	17	—	—	—	—	—	—	—
Valvular Disease of Heart	3	—	—	—	—	—	—	—	3	—	—	—	—	—	—	—
Other Diseases of Circulatory System	45	—	—	—	—	—	—	—	66	—	—	—	—	—	—	—
Aneurysm	50	—	—	—	—	—	—	—	42	—	—	—	—	—	—	—
Bronchitis	37	—	—	—	—	—	—	—	44	—	—	—	—	—	—	—
Pneumonia	4	—	—	—	—	—	—	—	10	—	—	—	—	—	—	—
Pleurisy	6	—	—	—	—	—	—	—	3	—	—	—	—	—	—	—
Other Diseases of Respiratory System	3	—	—	—	—	—	—	—	9	—	—	—	—	—	—	—
Hernia	3	—	—	—	—	—	—	—	3	—	—	—	—	—	—	—
Diseases of Liver	9	—	—	—	—	—	—	—	18	—	—	—	—	—	—	—
Other Diseases of Digestive System	22	—	—	—	—	—	—	—	27	—	—	—	—	—	—	—
Bright's Disease	13	—	—	—	—	—	—	—	18	—	—	—	—	—	—	—
Other Diseases of Urinary System	—	—	—	—	—	—	—	—	18	—	—	—	—	—	—	—
Plumbism	—	—	—	—	—	—	—	—	8	—	—	—	—	—	—	—
Accident	11	—	—	—	—	—	—	—	13	—	—	—	—	—	—	—
Suicide	6	—	—	—	—	—	—	—	8	—	—	—	—	—	—	—
Other Causes	48	—	—	—	—	—	—	—	77	—	—	—	—	—	—	—
All Causes	450	6	21	55	62	74	124	108	602	6	21	57	65	78	156	219
Years of Life	20,589	3,924	4,023	7,641	5,658	4,239	2,862	1,242	30,666	3,924	4,023	7,665	5,685	4,302	3,081	1,986
Mean Annual Death-Rates per 1,000	—	1.53	5.22	7.20	10.96	17.46	43.33	86.96	—	1.53	5.22	7.44	11.43	18.13	50.63	110.27

Mortality of Males in Several Occupations, 1900-02—continued.
56. Lock, Key, Gasfittings—Maker; Gasfitter.

Cause of Death.	Ages of Occupied only.						Ages of Occupied and Retired.							
	15—	20—	25—	35—	45—	55—	65 and upwds.	15—	20—	25—	35—	45—	55—	65 and upwds.
	Total 15 and upwds.							Total 15 and upwds.						
Influenza	22	1	3	2	5	5	6	23	1	3	2	5	5	7
Alcoholism	7	—	1	2	4	—	—	7	—	1	2	4	—	—
Rheumatic Fever	8	—	1	2	1	—	—	9	—	1	2	1	—	—
Gout	5	—	—	—	3	—	—	5	—	—	—	3	—	—
Cancer	39	—	—	5	7	12	14	47	—	—	5	8	14	19
Phthisis	153	—	37	38	43	18	1	162	11	37	39	47	21	22
Diabetes	6	—	—	—	—	—	—	6	—	—	—	—	—	—
Diseases of Nervous System	83	—	—	8	14	—	—	120	—	—	11	15	40	48
Valvular Disease of Heart	16	—	—	—	—	—	—	21	—	—	4	2	5	7
Aneurysm	4	—	—	—	—	—	—	5	—	—	—	—	—	—
Other Diseases of Circulatory System	74	—	—	1	1	27	—	90	—	—	1	2	15	31
Bronchitis	72	—	—	2	9	18	—	83	—	—	4	11	30	56
Pneumonia	55	—	5	2	14	11	—	62	5	7	9	14	15	9
Pleurisy	1	—	—	—	—	—	—	1	—	—	—	—	—	—
Other Diseases of Respiratory System	20	—	—	3	—	8	—	27	—	—	—	3	—	11
Hernia	—	—	—	—	—	—	—	18	—	—	—	—	—	—
Diseases of Liver	17	—	—	5	—	—	—	18	—	—	—	—	—	—
Other Diseases of Digestive System	16	—	—	1	4	—	—	18	—	—	—	—	—	—
Bright's Disease	40	—	—	6	10	11	—	48	—	—	3	10	14	15
Other Diseases of Urinary System	22	—	—	3	—	8	—	27	—	—	—	—	—	—
Plumbism	34	—	—	—	—	—	—	37	—	—	—	—	—	—
Accident	12	—	—	10	—	—	—	13	—	—	10	—	—	5
Suicide	91	—	—	7	3	6	—	130	—	—	7	3	—	—
Other Causes	—	—	—	—	9	6	—	47	—	—	—	9	—	—
All Causes	799	21	88	116	160	184	196	972	34	88	122	169	221	317
Years of Life	68,130	10,176	17,154	13,632	9,336	5,379	2,277	68,246	10,179	17,181	13,674	9,402	5,637	2,994
Mean Annual Death-Rates per 1,000	—	2.06	5.13	3.51	17.14	34.21	86.08	—	3.34	5.12	8.92	17.97	39.21	105.88

Mortality of Males in Several Occupations, 1900-02—continued.
57. Blacksmith, Striker.

Cause of Death.	Ages of Occupied only.						Ages of Occupied and Retired.							
	15—	20—	25—	35—	45—	55—	65 and upwds.	15—	20—	25—	35—	45—	55—	65 and upwds.
	Total 15 and upwds.							Total 15 and upwds.						
Influenza	164	7	12	26	31	33	52	191	7	12	26	32	38	73
Alcoholism	45	—	3	12	18	11	6	49	—	6	12	18	15	1
Rheumatic Fever	17	—	—	11	9	5	—	44	—	—	—	9	—	—
Gout	393	—	—	—	—	—	—	21	—	—	—	—	—	—
Cancer	669	—	—	28	93	133	126	473	—	—	28	96	155	181
Phthisis	50	—	—	172	151	94	19	718	—	—	176	15	117	31
Diabetes	554	—	—	8	15	13	6	53	—	—	8	15	13	9
Diseases of Nervous System	205	—	—	23	83	155	253	826	—	—	49	97	205	431
Valvular Disease of Heart	34	—	—	11	10	8	52	239	—	—	23	50	69	76
Aneurysm	656	—	—	11	123	200	4	845	—	—	11	10	10	6
Other Diseases of Circulatory System	474	—	—	16	65	151	236	658	—	—	53	66	174	395
Bronchitis	444	—	—	4	96	107	71	504	—	—	16	99	118	110
Pneumonia	22	—	—	3	6	6	2	22	—	—	3	6	6	2
Pleurisy	95	—	—	11	13	30	36	124	—	—	3	17	34	56
Other Diseases of Respiratory System	24	—	—	—	—	—	—	30	—	—	—	—	—	—
Hernia	120	—	—	15	33	42	10	137	—	—	12	17	17	15
Diseases of Liver	148	—	—	19	26	30	25	170	—	—	16	34	44	38
Other Diseases of Digestive System	180	—	—	20	38	66	40	217	—	—	19	27	33	58
Bright's Disease	117	—	—	11	11	24	43	151	—	—	21	38	76	69
Other Diseases of Urinary System	—	—	—	—	—	—	—	—	—	—	—	—	—	—
Plumbism	211	—	—	42	46	26	—	242	—	—	—	46	—	—
Accident	84	—	—	13	19	28	11	97	—	—	14	20	28	22
Suicide	750	—	—	66	79	80	396	1,123	—	—	68	81	100	743
Other Causes	—	—	—	—	—	—	—	—	—	—	—	—	—	—
All Causes	5,500	109	461	681	1,024	1,316	1,740	6,972	109	480	717	1,068	1,544	2,882
Years of Life	403,242	60,771	92,622	75,615	61,827	38,829	16,101	417,663	60,780	92,817	75,981	62,580	41,655	26,346
Mean Annual Death-Rates per 1,000	—	1.79	4.98	9.01	16.56	33.89	108.07	—	1.79	5.17	9.44	17.07	37.07	109.39

Mortality of Males in Several Occupations, 1900-02—continued.
58, Nail, Anchor, Chain, and other Iron and Steel Manufacturers.

Cause of Death.	Ages of Occupied only.						Ages of Occupied and Retired.							
	15—	20—	25—	35—	45—	55—	65 and upwds.	15—	20—	25—	35—	45—	55—	65 and upwds.
	Total, 15 and upwds.	11	27	33	53	65	53	10	11	27	34	54	69	71
Influenza	257	10	11	27	33	53	53	10	11	27	34	54	69	71
Alcoholism	78	—	1	11	27	12	5	—	1	11	11	22	13	9
Rheumatic Fever	67	8	4	17	17	16	5	8	4	17	17	16	7	4
Gout	9	—	—	—	—	3	3	—	—	—	—	4	—	—
Cancer	510	1	3	53	133	169	140	1	3	53	56	134	184	188
Phthisis	1,308	52	116	346	320	106	31	53	118	343	352	329	122	47
Diabetes	50	2	6	11	16	5	6	2	4	6	11	16	6	9
Diseases of Nervous System	821	13	16	97	167	212	276	14	17	51	121	199	260	441
Valvular Disease of Heart	311	8	14	36	95	65	45	8	14	36	50	97	71	68
Aneurysm	26	—	—	—	—	—	—	—	—	—	—	—	—	—
Other Diseases of Circulatory System	951	13	19	53	129	288	252	13	19	53	130	202	333	387
Bronchitis	878	5	6	22	48	276	333	5	6	22	49	190	304	474
Pneumonia	1,320	46	91	308	347	212	91	46	91	227	313	349	233	126
Pleurisy	74	2	1	14	18	17	9	2	1	14	18	13	17	9
Other Diseases of Respiratory System	156	1	6	15	15	42	38	2	1	14	15	43	51	55
Hernia	23	1	1	2	2	1	7	1	1	2	2	1	1	1
Diseases of Liver	169	—	—	—	—	—	—	—	—	—	—	—	—	—
Other Diseases of Digestive System	262	15	21	37	56	49	30	15	21	37	56	57	10	13
Bright's Disease	221	6	10	21	37	44	44	6	10	21	39	44	54	62
Other Diseases of Urinary System	180	3	5	18	28	66	33	3	5	18	29	60	77	57
Plumbism	3	—	—	—	—	—	—	—	—	—	—	—	—	—
Accident	446	43	31	85	72	86	42	43	31	85	75	88	98	62
Suicide	106	4	4	29	27	28	8	—	4	11	29	28	30	11
Other Causes	1,088	71	91	143	121	112	437	71	91	146	123	117	138	778
All Causes	9,314	301	458	1,140	1,494	2,039	1,952	303	461	1,166	1,546	2,111	2,188	2,989
Years of Life	649,509	103,404	98,025	167,658	125,778	90,924	15,654	103,410	98,038	167,835	126,198	91,929	50,640	22,602
Mean Annual Death-Rates per 1,000	—	2.91	4.67	6.80	11.88	22.43	124.70	—	4.70	6.95	12.25	23.04	43.21	132.69

Mortality of Males in Several Occupations, 1900-02—continued.
59, Copper, Tin, Zinc, Lead, Brass, &c.—Manufacturer, Worker.

Cause of Death.	Ages of Occupied only.						Ages of Occupied and Retired.							
	15—	20—	25—	35—	45—	55—	65 and upwds.	15—	20—	25—	35—	45—	55—	65 and upwds.
	Total, 15 and upwds.	11	15	14	24	21	18	7	11	15	15	26	22	24
Influenza	110	7	11	14	24	21	18	7	11	15	15	26	22	24
Alcoholism	44	—	—	—	—	—	—	—	—	—	—	—	—	—
Rheumatic Fever	36	4	7	9	11	4	3	4	7	9	9	12	4	3
Gout	9	—	—	—	—	—	—	—	—	—	—	—	—	—
Cancer	326	2	2	34	77	116	86	2	2	34	34	81	4	4
Phthisis	1,077	58	136	289	211	74	17	58	140	300	299	220	129	120
Diabetes	55	3	8	8	8	14	9	3	6	7	8	9	10	30
Diseases of Nervous System	505	14	12	61	102	144	143	14	14	41	83	124	181	239
Valvular Disease of Heart	171	7	8	24	35	38	36	7	8	23	24	38	42	48
Aneurysm	19	—	—	—	—	—	—	—	—	—	—	—	—	—
Other Diseases of Circulatory System	521	14	16	66	111	154	132	14	16	29	11	115	180	215
Bronchitis	425	—	—	—	—	—	—	—	—	—	—	—	—	—
Pneumonia	503	17	26	73	114	144	167	17	27	74	122	118	119	270
Pleurisy	32	—	—	—	—	—	—	—	—	—	—	—	—	—
Other Diseases of Respiratory System	98	1	3	12	29	34	13	1	3	6	12	29	36	4
Hernia	12	—	—	—	—	—	—	—	—	—	—	—	—	—
Diseases of Liver	113	—	—	—	—	—	—	—	—	—	—	—	—	—
Other Diseases of Digestive System	146	12	17	20	34	33	17	12	17	5	24	35	34	10
Bright's Disease	177	—	—	—	—	—	—	—	—	—	—	—	—	—
Other Disease of Urinary System	113	2	6	13	21	28	20	2	6	10	14	21	33	48
Plumbism	19	—	—	—	—	—	—	—	—	—	—	—	—	—
Accident	197	17	27	40	39	14	20	17	27	40	41	39	18	37
Suicide	79	1	1	18	16	12	6	1	1	18	19	16	13	6
Other Causes	606	61	63	111	61	73	186	61	63	112	62	77	66	362
All Causes	5,392	222	363	725	931	1,063	1,014	222	368	749	973	1,123	1,259	1,663
Years of Life	479,613	93,294	75,360	121,944	89,466	57,408	11,469	93,297	75,408	122,238	89,913	57,981	32,238	15,546
Mean Annual Death-Rates per 1,000	—	2.38	4.82	5.95	10.41	18.52	88.41	—	4.88	6.13	10.82	19.37	39.05	106.97

Mortality of Males in Several Occupations, 1900-02—continued.
59a, Copper Manufacturer, Worker; Coppersmith.

Cause of Death.	Ages of Occupied only.						Ages of Occupied and Retired.									
	Total, 15 and upwds.	15—	20—	25—	35—	45—	55—	65 and upwds.	Total, 15 and upwds.	15—	20—	25—	35—	45—	55—	65 and upwds.
Influenza	4	—	1	1	—	—	—	1	4	—	1	1	—	1	—	1
Alcoholism	3	—	—	—	—	—	—	—	4	—	—	—	—	—	—	—
Rheumatic Fever	—	—	—	—	—	—	—	—	—	—	—	—	—	—	—	—
Gout	2	—	—	—	—	—	—	—	2	—	—	—	—	—	—	—
Cancer	18	—	—	—	—	—	—	—	25	—	—	—	—	—	—	—
Phthisis	62	2	10	10	20	11	6	6	64	2	10	10	21	11	8	12
Diabetes	3	—	—	—	—	—	—	—	5	—	—	—	—	—	—	—
Diseases of Nervous System	44	2	1	1	3	1	6	11	54	2	1	1	4	8	7	21
Valvular Disease of Heart	20	—	—	—	—	—	—	—	21	—	—	—	—	—	—	—
Aneurysm	2	—	—	—	—	—	—	—	4	—	—	—	—	—	—	—
Other Diseases of Circulatory System	42	—	4	1	1	1	4	15	48	—	4	1	3	4	11	21
Bronchitis	41	—	—	—	—	—	—	—	51	—	—	—	—	—	—	—
Pneumonia	68	2	2	8	8	25	18	17	69	2	2	8	8	4	20	24
Pleurisy	4	—	—	—	—	—	—	—	5	—	—	—	—	—	—	—
Other Diseases of Respiratory System	13	—	—	—	—	—	—	—	14	—	—	—	—	—	—	—
Hernia	—	—	—	—	—	—	—	—	—	—	—	—	—	—	—	—
Diseases of Liver	9	—	—	—	—	—	—	—	10	—	—	—	—	—	—	—
Other Diseases of Digestive System	8	2	—	—	—	—	—	—	9	2	—	—	—	—	—	—
Bright's Disease	9	—	—	—	—	—	—	—	10	—	—	—	—	—	—	—
Other Diseases of Urinary System	10	—	—	—	—	—	—	—	11	—	—	—	—	—	—	—
Plumbism	1	—	—	—	—	—	—	—	1	—	—	—	—	—	—	—
Accident	18	—	2	5	4	1	1	—	20	—	2	5	4	1	—	—
Suicide	2	—	—	—	—	—	—	—	3	—	—	—	—	—	—	—
Other Causes	45	2	4	13	4	8	4	10	63	2	4	13	4	9	5	26
All Causes	428	10	28	46	59	94	99	92	495	10	28	47	60	99	111	140
Years of Life	30,828	4,611	4,491	7,887	6,126	4,278	2,586	843	31,344	4,611	4,494	7,899	6,144	4,308	2,685	1,203
Mean Annual Death-Rates per 1,000	—	2.17	6.23	5.83	9.63	21.97	38.28	108.36	—	2.17	6.23	5.95	9.77	22.98	41.34	116.38

Mortality of Males in Several Occupations, 1900-02—continued.
59b, Tinplate Manufacturer, Worker; Tinplate Goods Maker.

Cause of Death.	Ages of Occupied only.						Ages of Occupied and Retired.									
	Total, 15 and upwds.	15—	20—	25—	35—	45—	55—	65 and upwds.	Total, 15 and upwds.	15—	20—	25—	35—	45—	55—	65 and upwds.
Influenza	29	2	1	6	2	5	5	6	30	2	1	6	2	5	7	7
Alcoholism	8	—	—	—	—	—	—	—	8	—	—	—	—	—	—	—
Rheumatic Fever	—	—	—	—	—	—	—	—	—	—	—	—	—	—	—	—
Gout	2	—	—	—	—	—	—	—	2	—	—	—	—	—	—	—
Cancer	98	17	33	73	59	25	36	23	108	17	33	77	60	26	38	30
Phthisis	243	—	1	4	1	1	7	15	261	—	1	1	1	44	18	12
Diabetes	15	—	—	—	—	—	—	—	15	—	—	—	—	—	—	—
Diseases of Nervous System	103	2	4	6	11	19	25	33	153	2	4	9	18	28	31	61
Valvular Disease of Heart	37	1	2	2	3	10	10	9	43	1	2	2	3	10	10	15
Aneurysm	3	—	—	—	—	—	—	—	4	—	—	—	—	—	—	—
Other Diseases of Circulatory System	117	7	1	5	15	23	32	34	148	7	1	5	15	23	42	55
Bronchitis	188	—	3	13	6	12	28	39	119	—	3	6	6	12	31	67
Pneumonia	101	3	6	19	19	26	14	20	114	3	6	14	20	28	17	26
Pleurisy	7	—	—	—	—	—	—	—	7	—	—	—	—	—	—	—
Other Diseases of Respiratory System	24	—	—	—	—	—	—	—	25	—	—	—	—	—	—	—
Hernia	1	—	—	—	—	—	—	—	1	—	—	—	—	—	—	—
Diseases of Liver	29	—	—	—	—	—	—	—	29	—	—	—	—	—	—	—
Other Diseases of Digestive System	37	2	4	7	5	5	6	6	41	2	4	7	5	5	8	10
Bright's Disease	41	2	—	—	—	—	—	—	47	2	—	—	—	—	—	—
Other Diseases of Urinary System	22	—	—	—	—	—	—	—	29	—	—	—	—	—	—	—
Plumbism	1	—	—	—	—	—	—	—	1	—	—	—	—	—	—	—
Accident	41	6	2	10	6	8	5	4	45	6	2	10	6	8	5	8
Suicide	16	—	—	—	—	—	—	—	16	—	—	—	—	—	—	—
Other Causes	132	15	12	19	12	16	10	48	188	15	12	20	12	17	15	97
All Causes	1,203	59	77	163	182	224	233	265	1,445	59	77	172	192	241	273	431
Years of Life	100,011	19,521	14,259	24,741	19,899	12,153	6,540	2,838	101,709	19,521	14,271	24,804	20,016	12,282	6,887	3,915
Mean Annual Death-Rates per 1,000	—	3.02	5.40	6.59	9.15	18.43	35.63	91.44	—	3.02	5.40	6.93	9.59	19.62	39.58	110.09

Mortality of Males in Several Occupations, 1900-02—continued.
59e, Brass, Bronze—Manufacturer, Founder, Finisher, Worker

Cause of Death.	Ages of Occupied only.							Ages of Occupied and Retired.							
	Total, 15 and upwds.	15—	20—	25—	35—	45—	55—	Total, 15 and upwds.	15—	20—	25—	35—	45—	55—	65 and upwds.
		65 and upwds.	65 and upwds.												
Influenza..	28	4	7	2	6	6	3	30	4	7	2	6	7	—	4
Alcoholism	12	—	—	1	9	1	—	12	—	—	1	4	1	—	1
Rheumatic Fever	9	—	—	—	3	1	—	9	—	—	—	3	1	—	—
Gout	2	—	—	—	—	—	—	2	—	—	—	—	—	—	—
Cancer	66	14	50	97	7	21	15	77	14	52	100	7	21	24	28
Phthisis	338	3	3	1	3	62	10	352	3	3	1	98	66	21	1
Diabetes	112	3	3	8	15	29	27	161	3	3	13	22	35	1	2
Diseases of Nervous System	42	4	6	8	1	8	6	49	4	4	8	6	11	37	48
Valvular Disease of Heart	127	—	—	1	18	—	2	155	2	6	1	18	33	3	1
Aneurysm	97	—	—	1	2	32	24	126	—	—	7	18	19	46	43
Other Diseases of Circulatory System	109	6	8	15	23	29	30	134	6	8	15	23	31	37	53
Bronchitis	25	—	—	—	5	1	1	12	—	—	—	5	2	5	20
Pneumonia	25	1	2	—	—	5	4	28	1	2	—	—	—	6	1
Other Diseases of Respiratory System	5	—	—	—	—	2	3	6	—	—	—	—	—	—	7
Hernia	26	—	—	—	10	—	—	29	—	—	—	—	—	—	4
Diseases of Liver	36	—	—	—	7	5	3	40	—	—	—	10	4	—	5
Other Diseases of Digestive System	36	3	7	2	10	8	5	53	3	7	2	8	5	—	6
Bright's Disease	34	—	—	—	—	12	6	39	—	—	—	—	—	17	11
Other Diseases of Urinary System	1	—	—	—	4	7	—	1	—	—	—	—	—	12	10
Plumbism	30	—	—	—	8	—	—	33	—	—	—	—	—	—	—
Accident	28	1	6	5	8	8	—	28	1	6	3	8	8	3	4
Suicide	162	123	16	30	16	18	42	203	23	16	30	17	19	21	77
Other Causes	—	—	—	—	—	—	—	—	—	—	—	—	—	—	—
All Causes	1,361	64	118	194	274	281	189	1,596	64	120	202	285	302	290	333
Years of Life	128,607	28,815	23,010	33,078	21,420	13,443	2,256	130,481	28,815	23,031	33,174	21,534	13,614	6,999	3,114
Mean Annual Death-Rates per 1,000	—	2.22	5.13	5.86	12.79	20.90	83.78	—	2.22	5.21	6.09	13.23	22.18	41.43	106.94

Mortality of Males in Several Occupations, 1900-02—continued.
Metal Workers, as represented by 53-59.

Cause of Death.	Ages of Occupied only.							Ages of Occupied and Retired.							
	Total, 15 and upwds.	15—	20—	25—	35—	45—	55—	Total, 15 and upwds.	15—	20—	25—	35—	45—	55—	65 and upwds.
		65 and upwds.	65 and upwds.												
Influenza	845	35	51	94	112	175	190	938	35	51	94	114	179	208	257
Alcoholism	281	—	2	35	98	91	13	297	—	2	35	99	93	51	17
Rheumatic Fever	280	39	28	59	65	48	17	291	39	28	59	65	50	27	23
Gout	66	—	—	—	2	15	23	77	—	—	—	2	16	28	30
Cancer	2,040	11	9	56	197	508	539	2,382	11	9	56	202	520	820	764
Phthisis	3,615	249	640	1,434	1,443	1,217	1,089	5,923	250	650	1,473	1,478	1,263	628	181
Diabetes	291	12	23	32	47	61	40	315	12	23	32	47	62	86	63
Diseases of Nervous System	3,352	55	58	178	346	648	1,161	4,636	56	64	227	483	776	1,164	1,866
Valvular Disease of Heart	1,124	29	47	117	170	273	205	1,283	29	47	120	175	288	323	301
Aneurysm	146	—	—	—	46	33	10	165	—	—	10	47	51	42	45
Other Diseases of Circulatory System	3,569	45	61	185	412	732	1,035	4,363	45	61	187	419	756	1,268	1,828
Bronchitis	2,759	7	18	47	167	481	1,149	3,521	7	20	47	167	491	1,016	1,773
Pneumonia	3,419	129	218	512	732	887	345	3,727	129	220	523	744	851	737	523
Other Diseases of Respiratory System	216	4	13	41	47	46	19	225	4	13	41	48	47	49	33
Hernia	114	—	—	—	8	19	42	730	—	—	8	70	154	219	238
Diseases of Liver	656	2	6	31	108	196	111	136	2	6	31	106	19	35	61
Other Diseases of Digestive System	901	75	80	128	130	168	111	729	75	80	131	133	201	228	166
Bright's Disease	1,034	10	25	74	163	260	181	1,019	10	25	75	159	160	201	259
Other Diseases of Urinary System	682	11	15	61	79	136	222	1,222	11	15	62	81	138	391	294
Plumbism	38	—	—	—	8	12	5	88	—	—	10	8	12	178	368
Accident	1,479	150	143	287	289	281	136	1,589	150	143	287	294	284	247	214
Suicide	451	8	22	64	91	110	42	484	8	23	65	92	116	120	61
Other Causes	3,957	264	342	544	400	442	1,546	5,437	265	342	551	407	456	501	2,912
All Causes	33,931	1,144	1,822	4,013	5,213	6,940	7,439	40,360	1,147	1,843	4,134	5,447	7,249	8,562	11,978
Years of Life	2,788,176	477,777	429,528	712,323	521,619	371,985	71,052	2,844,099	477,813	429,720	713,520	523,860	375,840	216,864	106,482
Mean Annual Death-Rates per 1,000	—	2.39	4.24	5.63	9.99	18.66	104.70	—	2.40	4.29	5.79	10.40	19.29	39.48	112.49

Mortality of Males in Several Occupations, 1900-02—continued
60, Bricklayer, Mason, Builder.

Cause of Death.	Ages of Occupied only.							Ages of Occupied and Retired.						
	Ages of Occupied only.							Ages of Occupied and Retired.						
	15—	20—	25—	35—	45—	55—	65 and upwds.	15—	20—	25—	35—	45—	55—	65 and upwds.
Influenza..	318	9	34	47	67	69	90	2	9	34	48	67	76	142
Alcoholism	157	6	17	57	52	22	3	—	6	17	57	53	26	8
Rheumatic Fever	87	9	18	18	17	8	8	—	9	18	18	17	10	10
Gout	31	—	—	1	6	10	14	—	—	—	1	6	10	28
Cancer	945	6	18	90	225	303	300	3	148	18	92	239	344	450
Phthisis	2,384	146	381	766	722	283	57	31	7	393	785	736	329	99
Diabetes	126	1	9	16	32	31	30	143	22	9	16	33	37	40
Diseases of Nervous System	1,170	20	40	110	234	311	450	5	22	57	144	282	390	774
Valvular Disease of Heart	493	3	41	74	115	137	120	3	3	42	74	119	154	182
Aneurysm	75	1	4	18	23	21	8	—	1	4	18	25	24	10
Other Diseases of Circulatory System	1,453	17	55	171	286	417	487	10	17	55	173	305	484	735
Bronchitis	1,185	5	13	78	231	347	511	—	5	13	78	236	414	809
Pneumonia	1,107	49	107	263	306	228	149	15	50	111	261	311	212	217
Pleurisy	81	6	11	27	13	13	10	1	7	11	27	14	16	13
Other Diseases of Respiratory System	433	2	13	91	120	129	78	—	2	15	92	123	138	116
Hernia	45	2	3	7	7	18	49	—	2	3	5	7	18	14
Diseases of Liver	288	4	16	57	81	81	48	1	4	16	57	82	91	69
Other Diseases of Digestive System	323	23	35	49	62	76	70	8	23	36	51	64	79	107
Bright's Disease	394	3	16	44	106	132	92	1	3	16	45	111	159	146
Other Diseases of Urinary System	258	4	14	30	33	62	114	1	4	14	30	33	73	188
Plumbism	2	—	1	—	—	—	—	—	—	—	—	—	—	1
Accident	774	51	130	162	167	129	99	36	51	130	163	168	137	127
Suicide	200	12	16	45	57	46	22	2	12	17	45	58	60	31
Other Causes	1,424	100	153	172	179	165	602	53	102	156	176	180	198	1,243
All Causes	13,763	485	1,145	2,380	3,152	3,038	3,372	182	493	1,185	2,456	3,260	3,497	5,559
Years of Life	1,121,985	167,823	263,715	238,800	184,578	99,282	40,566	127,236	167,907	264,087	259,718	186,435	104,652	59,901
Mean Annual Death-Rates per 1,000	—	2.89	4.34	9.97	17.08	30.60	83.12	1.42	2.94	4.49	10.25	17.49	33.42	97.70

Mortality of Males in Several Occupations, 1900-02—continued.
61, Carpenter, Joiner.

Cause of Death.	Ages of Occupied only.							Ages of Occupied and Retired.						
	Ages of Occupied only.							Ages of Occupied and Retired.						
	15—	20—	25—	35—	45—	55—	65 and upwds.	15—	20—	25—	35—	45—	55—	65 and upwds.
Influenza..	234	7	10	27	51	55	77	7	7	10	27	51	62	107
Alcoholism	102	—	8	33	31	28	2	—	4	9	35	32	28	3
Rheumatic Fever	70	4	24	10	10	5	4	13	—	24	10	10	5	5
Gout	33	—	1	2	5	11	14	—	—	1	2	5	13	18
Cancer	747	1	19	56	161	255	254	39	1	19	57	165	289	355
Phthisis	1,299	150	250	313	311	167	52	887	151	257	320	320	203	84
Diabetes	76	3	4	9	16	24	16	1,398	4	4	9	16	24	10
Diseases of Nervous System	1,025	15	33	68	161	208	465	491	15	40	117	208	344	752
Valvular Disease of Heart	364	6	35	56	77	91	121	429	9	25	35	78	103	173
Aneurysm	50	1	4	9	18	14	4	53	6	4	9	18	16	5
Other Diseases of Circulatory System	1,113	16	33	78	184	340	454	1,377	16	33	79	192	380	669
Bronchitis	685	2	6	23	80	175	378	937	1	6	23	81	212	612
Pneumonia	688	17	56	125	169	146	136	769	18	57	132	175	162	186
Pleurisy	49	2	6	9	11	11	9	55	2	6	9	11	12	13
Other Diseases of Respiratory System	164	2	5	12	37	54	53	188	2	5	13	40	60	77
Hernia	35	—	—	5	8	10	12	42	—	—	5	8	10	19
Diseases of Liver	178	—	7	30	46	57	38	200	—	7	30	50	65	48
Other Diseases of Digestive System	286	14	32	49	80	60	73	329	21	34	32	53	65	110
Bright's Disease	346	5	15	38	80	112	92	416	5	16	38	84	131	138
Other Disease of Urinary System	212	6	5	20	29	50	102	274	6	5	21	31	56	156
Plumbism	1	—	1	—	—	—	—	1	—	1	—	—	—	—
Accident	430	29	55	64	88	89	63	466	29	56	65	90	95	89
Suicide	170	2	16	32	45	45	24	178	7	16	32	46	46	29
Other Causes	1,277	41	115	119	135	118	662	1,837	42	118	122	138	143	1,209
All Causes	9,614	232	730	1,149	1,802	2,185	3,110	11,924	294	751	1,228	1,902	2,521	4,876
Years of Life	799,464	137,667	157,539	147,279	120,978	78,063	38,382	817,650	119,604	157,839	147,975	121,986	81,657	50,907
Mean Annual Death-Rates per 1,000	—	1.68	4.63	7.80	14.90	27.99	81.03	—	3.42	4.76	8.30	15.59	30.91	95.78

Mortality of Males in Several Occupations, 1900-02—continued.
62, Slater, Tiler.

Cause of Death.	Ages of Occupied only.						Ages of Occupied and Retired.									
	Total, 15 and upwds.	15—	20—	25—	35—	45—	55—	65 and upwds.	Total, 15 and upwds.	15—	20—	25—	35—	45—	55—	65 and upwds.
Influenza..	11	—	—	—	5	1	2	3	—	—	—	—	6	1	2	3
Alcoholism	4	—	—	—	1	—	—	—	—	—	—	—	1	—	—	—
Rheumatic Fever	3	—	—	—	3	—	—	—	—	—	—	—	3	—	—	—
Gout	—	—	—	—	—	—	—	—	—	—	—	—	—	—	—	—
Cancer	24	—	—	—	3	—	—	—	—	—	—	—	—	—	—	—
Phthisis	58	—	—	—	12	—	—	—	—	—	—	—	—	—	—	—
Diabetes	3	—	—	—	1	—	—	—	—	—	—	—	—	—	—	—
Diseases of Nervous System	29	—	—	—	2	—	—	—	—	—	—	—	—	—	—	—
Valvular Disease of Heart..	15	—	—	—	1	—	—	—	—	—	—	—	—	—	—	—
Other Diseases of Circulatory System	35	—	—	—	2	—	—	—	—	—	—	—	—	—	—	—
Bronchitis	37	—	—	—	4	—	—	—	—	—	—	—	—	—	—	—
Pneumonia	25	—	—	—	6	—	—	—	—	—	—	—	—	—	—	—
Pleurisy	2	—	—	—	5	—	—	—	—	—	—	—	—	—	—	—
Other Diseases of Respiratory System	9	—	—	—	—	—	—	—	—	—	—	—	—	—	—	—
Hernia	3	—	—	—	1	—	—	—	—	—	—	—	—	—	—	—
Diseases of Liver	7	—	—	—	2	—	—	—	—	—	—	—	—	—	—	—
Other Diseases of Digestive System	10	—	—	—	3	—	—	—	—	—	—	—	—	—	—	—
Bright's Disease	14	—	—	—	1	—	—	—	—	—	—	—	—	—	—	—
Other Diseases of Urinary System	10	—	—	—	2	—	—	—	—	—	—	—	—	—	—	—
Plumbism	—	—	—	—	—	—	—	—	—	—	—	—	—	—	—	—
Accident	33	—	—	—	3	—	—	—	—	—	—	—	—	—	—	—
Suicide	7	—	—	—	1	—	—	—	—	—	—	—	—	—	—	—
Other Causes	49	—	—	—	4	—	—	—	—	—	—	—	—	—	—	—
All Causes	389	7	12	42	82	96	67	83	467	7	13	44	83	99	137	
Years of Life	28,932	3,756	4,560	7,011	6,165	4,476	2,202	762	29,457	3,756	4,563	7,023	6,180	4,512	2,292	1,131
Mean Annual Death-Rates per 1,000	—	1'86	2'63	5'99	13'30	21'45	30'43	108'92	—	1'86	2'85	6'27	13'43	21'94	36'65	121'13

Mortality of Males in Several Occupations, 1900-02—continued
63, Paperhanger, Plasterer, Whitewasher.

Cause of Death.	Ages of Occupied only.						Ages of Occupied and Retired.									
	Total, 15 and upwds.	15—	20—	25—	35—	45—	55—	65 and upwds.	Total, 15 and upwds.	15—	20—	25—	35—	45—	55—	65 and upwds.
Influenza..	21	—	—	—	2	8	3	7	27	—	—	—	2	8	11	
Alcoholism	36	—	—	—	17	9	4	2	38	—	—	—	17	9	3	
Rheumatic Fever	5	—	—	—	2	2	—	—	5	—	—	—	2	—	—	
Gout	7	—	—	—	2	—	—	—	7	—	—	—	2	—	—	
Cancer	103	—	—	—	108	35	24	25	129	—	—	—	112	35	41	
Phthisis	295	—	—	—	3	73	41	6	318	—	—	—	74	49	15	
Diabetes	10	—	—	—	3	3	2	—	10	—	—	—	3	—	—	
Diseases of Nervous System	130	—	—	—	16	39	27	33	212	—	—	—	23	9	4	
Valvular Disease of Heart..	59	—	—	—	7	8	15	12	67	—	—	—	13	4	7	
Other Diseases of Circulatory System	13	—	—	—	3	4	3	—	13	—	—	—	4	3	1	
Bronchitis	161	—	—	—	28	88	40	42	200	—	—	—	27	39	12	
Pneumonia	123	—	—	—	4	24	46	18	173	—	—	—	32	11	2	
Pleurisy	149	—	—	—	31	44	34	13	165	—	—	—	4	6	2	
Other Diseases of Respiratory System	22	—	—	—	1	6	8	5	31	—	—	—	1	2	1	
Hernia	4	—	—	—	—	2	2	—	4	—	—	—	—	—	—	
Diseases of Liver	36	—	—	—	4	6	16	8	40	—	—	—	4	6	1	
Other Diseases of Digestive System	33	—	—	—	8	3	9	4	37	—	—	—	4	4	1	
Bright's Disease	38	—	—	—	10	12	7	7	51	—	—	—	10	13	11	
Other Diseases of Urinary System	20	—	—	—	2	6	2	—	28	—	—	—	2	6	15	
Plumbism	—	—	—	—	—	—	—	—	—	—	—	—	—	—	—	
Accident	81	—	—	—	14	24	16	8	87	—	—	—	14	25	11	
Suicide	24	—	—	—	10	6	5	1	25	—	—	—	10	6	1	
Other Causes	155	—	—	—	29	30	14	48	228	—	—	—	30	33	116	
All Causes	1,541	30	75	120	313	387	333	283	1,909	30	75	125	328	411	530	
Years of Life	132,480	19,704	21,786	29,490	27,162	20,181	10,236	3,921	134,949	19,707	21,789	29,529	27,261	20,349	10,815	5,499
Mean Annual Death-Rates per 1,000	—	1'52	3'44	4'07	11'52	19'18	32'63	72'18	—	1'52	3'44	4'23	12'03	20'20	37'91	96'38

Mortality of Males in Several Occupations, 1900-02—continued.
64. Plumber, Painter, Glazier.

Cause of Death.	Ages of Occupied only.						Ages of Occupied and Retired.							
	15—	20—	25—	35—	45—	55—	65 and upwds.	15—	20—	25—	35—	45—	55—	65 and upwds.
	Total, 15 and upwds.							Total, 15 and upwds.						
Influenza..	160	8	21	36	41	33	19	2	8	21	36	43	37	38
Alcoholism	83	2	7	27	28	14	5	—	2	7	28	29	18	7
Rheumatic Fever	82	10	24	19	13	5	2	9	10	24	19	14	5	5
Gout	56	—	1	3	26	14	12	—	—	1	3	14	19	16
Cancer	498	5	15	56	148	180	65	—	5	15	56	151	208	143
Phthisis	1,502	45	367	413	372	143	18	46	145	383	425	386	178	143
Diabetes	60	2	10	15	6	12	10	2	5	10	15	7	13	13
Diseases of Nervous System	897	9	42	116	298	240	248	9	17	59	162	275	310	446
Valvular Disease of Heart..	306	11	38	60	88	79	46	5	11	38	60	69	93	68
Aneurysm	58	—	3	21	22	9	3	—	—	3	21	23	13	5
Other Diseases of Circulatory System..	760	13	55	107	193	222	164	6	13	56	110	197	265	267
Bronchitis	480	1	8	33	107	147	183	1	1	9	33	109	179	305
Pneumonia	583	14	69	151	161	113	48	14	27	69	152	169	143	101
Pleurisy	48	3	3	8	14	12	8	—	3	3	8	14	12	10
Other Diseases of Respiratory System	148	—	11	31	35	40	24	—	2	11	31	36	44	43
Hernia	20	—	2	2	7	4	7	—	—	2	2	7	4	9
Diseases of Liver	147	—	2	21	55	43	23	—	2	21	55	55	50	28
Other Diseases of Digestive System	247	19	29	56	59	48	21	15	19	29	56	61	50	35
Bright's Disease	486	4	27	105	156	138	65	1	4	27	107	162	158	109
Other Diseases of Urinary System	157	2	14	27	38	38	33	2	5	14	27	40	44	69
Plumbism	155	4	14	56	54	38	6	4	3	15	56	56	19	9
Accident	414	36	59	83	91	67	43	36	35	60	83	92	77	60
Suicide	134	1	27	38	33	20	10	1	5	27	38	33	22	12
Other Causes	702	38	94	116	119	80	192	38	63	94	119	121	101	449
All Causes	8,181	193	941	1,600	2,074	1,709	1,283	194	385	979	1,668	2,175	2,062	2,288
Years of Life	664,251	95,316	168,345	138,471	97,206	47,832	15,888	95,328	101,283	168,884	139,290	98,166	50,628	21,945
Mean Annual Death-Rates per 1,000	—	2.02	5.59	11.56	21.34	35.73	80.75	2.04	3.80	5.80	11.98	22.16	40.73	104.26

Mortality of Males in Several Occupations, 1909-02—continued.
65. Cabinet Maker, &c.

Cause of Death.	Ages of Occupied only.						Ages of Occupied and Retired.							
	15—	20—	25—	35—	45—	55—	65 and upwds.	15—	20—	25—	35—	45—	55—	65 and upwds.
	Total, 15 and upwds.							Total, 15 and upwds.						
Influenza	77	5	8	11	13	9	26	5	5	8	11	13	10	40
Alcoholism	39	—	1	2	4	5	1	—	—	1	2	3	5	3
Rheumatic Fever	24	3	9	2	2	4	1	1	3	9	2	2	5	1
Gout	7	—	—	—	—	—	—	—	—	—	—	—	—	—
Cancer	264	2	8	16	74	94	67	2	3	8	16	75	98	111
Phthisis	720	38	159	212	153	62	19	38	80	170	218	162	74	33
Diabetes	80	2	5	1	8	4	6	2	4	5	1	8	4	11
Diseases of Nervous System	284	6	12	30	49	74	116	6	8	16	47	67	114	219
Valvular Disease of Heart..	122	9	14	22	26	20	20	9	2	14	22	26	36	32
Aneurysm	16	—	1	5	4	6	1	—	—	1	5	6	6	1
Other Diseases of Circulatory System..	364	8	21	37	63	92	135	8	8	21	37	65	112	211
Bronchitis	254	17	34	10	36	80	122	17	15	35	61	65	94	210
Pneumonia	275	15	34	48	61	60	40	—	—	35	51	65	72	67
Pleurisy	18	—	—	5	2	7	3	—	—	—	5	2	8	4
Other Diseases of Respiratory System	76	1	7	9	19	19	18	—	—	7	10	20	20	32
Hernia	10	—	1	—	—	2	6	—	—	1	—	—	3	8
Diseases of Liver	78	—	4	18	14	25	17	—	—	4	—	17	29	30
Other Diseases of Digestive System	102	13	16	12	16	21	17	13	7	17	18	16	23	26
Bright's Disease	111	3	6	19	27	32	22	3	2	6	19	27	40	41
Other Diseases of Urinary System	73	2	8	9	11	13	27	2	3	8	9	11	17	53
Plumbism	1	—	1	—	—	—	—	—	—	1	—	—	—	—
Accident	90	9	14	—	26	15	10	9	7	14	—	27	16	15
Suicide	77	3	9	21	24	11	9	—	3	9	21	25	11	13
Other Causes	363	28	35	40	48	28	162	28	23	38	40	50	39	336
All Causes	3,485	143	379	550	693	700	846	143	179	401	577	737	846	1,500
Years of Life	303,141	54,741	72,924	55,869	39,957	22,842	10,194	54,747	46,641	73,164	56,241	40,512	24,182	13,944
Mean Annual Death-Rates per 1,000	—	2.61	5.20	9.84	17.34	30.65	82.99	2.61	3.81	5.48	10.26	18.19	34.97	107.57

Mortality of Males in Several Occupations, 1900-02—continued.
66, Sawyer.

Cause of Death	Ages of Occupied only.						Ages of Occupied and Retired.							
	15—	20—	25—	35—	45—	55—	65 and upwds.	15—	20—	25—	35—	45—	55—	65 and upwds.
	Total, 15 and upwds.	1	1	1	2	4	3	2	1	1	1	2	4	4
Influenza	25	1	1	2	2	4	12	28	1	1	1	2	4	14
Alcoholism	11	1	1	1	1	1	1	12	1	1	1	1	1	1
Rheumatic Fever	5	1	1	1	1	1	1	5	1	1	1	1	1	1
Gout	3	1	1	1	1	1	1	3	1	1	1	1	1	1
Cancer	72	1	1	1	1	1	23	93	1	1	1	1	1	1
Phthisis	129	1	1	1	1	1	147	147	1	1	1	1	1	1
Diabetes	9	1	1	1	1	1	3	3	1	1	1	1	1	1
Diseases of Nervous System	43	1	1	1	1	1	10	203	1	1	1	1	1	1
Valvular Disease of Heart	9	1	1	1	1	1	4	57	1	1	1	1	1	1
Aneurysm	138	1	1	1	1	1	74	201	1	1	1	1	1	1
Other Diseases of Circulatory System	107	1	1	1	1	1	61	149	1	1	1	1	1	1
Bronchitis	83	1	1	1	1	1	21	99	1	1	1	1	1	1
Pneumonia	7	1	1	1	1	1	6	8	1	1	1	1	1	1
Other Diseases of Respiratory System	19	1	1	1	1	1	6	25	1	1	1	1	1	1
Hernia	6	1	1	1	1	1	2	11	1	1	1	1	1	1
Diseases of Liver	20	1	1	1	1	1	4	23	1	1	1	1	1	1
Other Diseases of Digestive System	25	1	1	1	1	1	4	35	1	1	1	1	1	1
Bright's Disease	24	1	1	1	1	1	6	36	1	1	1	1	1	1
Other Diseases of Urinary System	32	1	1	1	1	1	24	38	1	1	1	1	1	1
Plumbism	—	1	1	1	1	1	—	—	1	1	1	1	1	1
Accident	64	3	3	9	10	17	8	69	3	3	9	10	12	12
Suicide	14	1	1	1	1	3	3	17	1	1	1	3	5	6
Other Causes	161	8	10	7	9	16	98	281	8	7	9	16	18	223
All Causes	1,143	37	47	85	114	201	439	1,570	38	47	89	204	272	803
Years of Life	94,467	14,640	14,169	22,851	17,352	13,032	4,257	97,029	14,643	14,172	22,890	13,101	8,544	6,285
Mean Annual Death-Rates per 1,000	—	2.53	3.32	3.72	6.57	15.42	103.12	—	2.60	3.32	3.89	15.57	31.84	127.76

Mortality of Males in Several Occupations, 1900-02—continued.
Building Trades, as represented by 60-66.

Cause of Death	Ages of Occupied only.						Ages of Occupied and Retired.							
	15—	20—	25—	35—	45—	55—	65 and upwds.	15—	20—	25—	35—	45—	55—	65 and upwds.
	Total, 15 and upwds.	30	30	75	130	185	174	992	18	30	75	131	187	355
Influenza	846	9	9	38	54	138	80	462	—	—	39	157	141	91
Alcoholism	432	27	27	77	54	45	25	286	—	—	77	54	46	25
Rheumatic Fever	276	1	1	2	2	4	4	171	—	—	2	2	2	22
Gout	137	1	1	6	8	40	41	46	—	—	8	40	49	72
Cancer	2,653	17	17	66	233	660	899	770	171	171	66	237	672	1,018
Phthisis	6,387	560	560	1,233	1,864	1,675	712	6,829	188	567	1,283	1,920	1,723	2,891
Diabetes	314	21	21	32	45	68	75	345	8	17	32	45	70	82
Diseases of Nervous System	3,682	64	64	135	357	757	962	3,170	8	17	66	237	672	1,018
Valvular Disease of Heart	1,402	29	29	133	214	307	362	1,628	8	17	32	45	70	82
Aneurysm	222	2	2	15	58	74	56	241	8	17	66	237	672	1,018
Other Diseases of Circulatory System	4,024	64	64	174	434	804	1,145	4,977	39	70	189	514	912	1,261
Bronchitis	2,854	8	8	46	157	500	827	3,855	29	25	131	214	314	492
Pneumonia	2,910	65	145	286	621	777	602	3,265	29	25	131	214	314	492
Pleurisy	218	13	13	22	52	48	47	1,014	66	64	175	441	828	1,334
Other Diseases of Respiratory System	869	5	5	42	145	220	258	3,265	66	146	292	641	801	1,334
Hernia	123	3	3	6	15	24	38	147	5	11	44	148	229	295
Diseases of Liver	754	6	6	33	135	207	252	1,147	5	6	7	15	24	39
Other Diseases of Digestive System	1,026	55	55	118	158	197	219	848	3	6	33	135	215	282
Bright's Disease	1,413	10	10	68	226	394	416	1,168	55	74	121	160	206	233
Other Diseases of Urinary System	1,762	11	11	43	90	121	172	1,704	10	17	69	229	410	508
Plumbism	169	4	4	17	56	55	18	999	11	14	43	90	125	200
Accident	1,886	121	146	282	345	424	334	2,006	4	3	18	56	57	19
Suicide	626	7	26	70	148	171	133	662	121	146	284	347	430	361
Other Causes	4,131	177	295	429	489	534	425	6,082	7	27	71	148	174	141
All Causes	38,106	823	1,580	3,442	6,188	8,405	8,252	46,636	828	1,601	3,574	6,457	8,788	15,693
Years of Life	3,144,720	453,045	475,701	721,875	631,098	480,408	263,623	3,210,786	453,039	475,859	723,216	634,059	485,061	282,780
Mean Annual Death-Rates per 1,000	—	1.82	3.32	4.77	9.81	17.50	30.72	—	1.88	3.36	4.94	10.18	18.12	34.28

Mortality of Males in Several Occupations, 1900-02—continued.
67, Wood Turner, Cooper, &c.

Cause of Death.	Ages of Occupied only.							Ages of Occupied and Retired.								
	Total, 15 and upwds.	15—	20—	25—	35—	45—	55—	65 and upwds.	Total, 15 and upwds.	15—	20—	25—	35—	45—	55—	65 and upwds.
Influenza..	33	—	1	2	5	10	8	7	41	—	1	2	2	5	10	12
Alcoholism	34	—	1	2	8	15	7	1	35	—	1	2	8	15	22	2
Rheumatic Fever	7	—	1	3	—	3	—	—	7	—	1	3	—	3	7	—
Gout ..	4	—	—	—	—	—	—	—	4	—	—	—	—	—	—	—
Cancer ..	120	1	1	2	7	34	43	2	143	1	1	2	7	35	51	2
Phthisis ..	292	10	20	64	73	87	32	6	312	10	20	68	76	89	33	46
Diabetes ..	5	—	—	—	—	—	—	—	5	—	—	—	—	—	—	—
Diseases of Nervous System	157	1	2	5	9	36	54	2	238	1	2	7	13	43	68	16
Valvular Disease of Heart..	45	—	2	4	4	9	14	12	50	—	3	4	6	10	14	3
Aneurysm ..	10	—	—	—	—	—	—	—	10	—	—	—	—	—	—	—
Other Diseases of Circulatory System	172	4	3	10	10	44	54	5	218	4	3	4	11	45	62	89
Bronchitis ..	177	1	2	14	14	27	49	8	229	1	2	11	14	27	58	126
Pneumonia ..	138	4	6	35	34	34	30	18	163	4	6	11	36	34	38	34
Pleurisy ..	8	—	—	—	—	—	—	—	8	—	—	—	—	—	—	—
Other Diseases of Respiratory System	28	—	—	—	—	—	—	—	38	—	—	—	—	—	—	—
Hernia ..	5	—	—	—	—	—	—	—	5	—	—	—	—	—	—	—
Diseases of Liver ..	31	—	—	—	—	—	—	—	31	—	—	—	—	—	—	—
Other Diseases of Digestive System	37	5	3	7	8	8	8	3	41	5	3	5	8	8	10	8
Bright's Disease ..	56	1	—	—	—	—	—	—	56	1	—	—	—	—	—	—
Other Diseases of Urinary System	33	—	—	—	—	—	—	—	46	—	—	—	—	—	—	—
Plumbism ..	—	—	—	—	—	—	—	—	—	—	—	—	—	—	—	—
Accident ..	45	1	2	3	7	12	9	11	49	1	2	3	7	12	10	14
Suicide ..	23	—	—	—	—	—	—	—	28	—	—	—	—	—	—	—
Other Causes ..	172	3	14	18	18	21	16	82	259	3	14	19	18	23	21	161
All Causes ..	1,632	31	58	138	225	394	375	411	2,035	31	60	147	237	410	446	704
Years of Life ..	101,406	15,975	13,008	22,161	19,254	15,774	10,806	4,428	104,151	15,975	13,017	22,221	19,386	15,909	11,352	6,291
Mean Annual Death-Rates per 1,000 ..	—	1.94	4.46	6.23	11.69	24.98	34.70	92.82	—	1.94	4.61	6.62	12.23	25.77	39.29	111.91

Mortality of Males in Several Occupations, 1900-02—continued.
68, Coach, Carriage, Railway Coach, &c.—Maker.

Cause of Death.	Ages of Occupied only.							Ages of Occupied and Retired.								
	Total, 15 and upwds.	15—	20—	25—	35—	45—	55—	65 and upwds.	Total, 15 and upwds.	15—	20—	25—	35—	45—	55—	65 and upwds.
Influenza..	45	—	1	4	6	6	6	12	49	—	1	4	6	6	16	16
Alcoholism	6	—	—	—	—	—	—	—	7	—	—	—	—	—	—	—
Rheumatic Fever	20	3	2	6	4	4	1	1	22	3	2	6	3	4	3	1
Gout ..	9	—	—	—	—	—	—	—	15	—	—	—	—	—	—	—
Cancer ..	113	1	5	8	11	23	36	34	129	1	5	8	11	23	41	46
Phthisis ..	226	13	22	60	59	48	16	8	297	13	22	61	60	51	19	11
Diabetes ..	15	—	—	—	—	—	—	—	19	—	—	—	—	—	—	—
Diseases of Nervous System	206	2	4	13	15	44	63	65	274	2	4	14	18	51	76	109
Valvular Disease of Heart..	50	—	—	—	—	—	—	—	63	—	—	—	—	—	—	—
Aneurysm ..	11	—	—	—	—	—	—	—	12	—	—	—	—	—	—	—
Other Diseases of Circulatory System	154	1	—	9	13	34	49	42	193	1	—	9	13	34	61	75
Bronchitis ..	108	—	—	—	—	—	—	—	149	—	—	—	—	—	—	—
Pneumonia ..	140	5	7	18	25	40	27	18	155	5	7	18	25	41	31	28
Pleurisy ..	13	—	—	—	—	—	—	—	13	—	—	—	—	—	—	—
Other Diseases of Respiratory System	32	1	1	1	4	11	8	7	37	1	1	1	4	12	9	10
Hernia ..	4	—	—	—	—	—	—	—	5	—	—	—	—	—	—	—
Diseases of Liver ..	38	—	—	—	—	—	—	—	43	—	—	—	—	—	—	—
Other Diseases of Digestive System	42	1	4	10	8	11	7	5	46	1	4	11	8	11	7	11
Bright's Disease ..	76	—	—	—	—	—	—	—	89	—	—	—	—	—	—	—
Other Diseases of Urinary System	43	—	—	—	—	—	—	—	48	—	—	—	—	—	—	—
Plumbism ..	60	—	—	—	—	—	—	—	12	—	—	—	—	—	—	—
Accident ..	15	7	8	12	9	7	3	6	66	7	8	12	9	7	14	9
Suicide ..	15	—	—	—	—	—	—	—	15	—	—	—	—	—	—	—
Other Causes ..	169	9	16	26	15	23	16	64	248	9	16	26	15	24	21	137
All Causes ..	1,607	44	77	185	211	340	353	397	1,937	44	77	188	216	355	418	639
Years of Life ..	157,461	24,546	24,276	40,374	30,411	21,477	12,153	4,224	160,092	24,516	24,279	40,446	30,495	21,654	12,690	5,982
Mean Annual Death-Rates per 1,000 ..	—	1.79	3.17	4.58	6.94	15.83	29.05	93.99	—	1.79	3.17	4.65	7.08	16.39	32.94	106.82

Mortality of Males in Several Occupations, 1900-02—continued
68, Cycle and Motor Manufacture.

Cause of Death.	Ages of Occupied only.							Ages of Occupied and Retired.								
	Total, 15 and upwds.	15—	20—	25—	35—	45—	55—	65 and upwds.	Total, 15 and upwds.	15—	20—	25—	35—	45—	55—	65 and upwds.
	Influenza..	7	—	1	2	1	—	—	1	7	—	—	—	—	—	—
Alcoholism	3	—	—	—	—	—	—	—	3	—	—	—	—	—	—	—
Rheumatic fever	5	—	—	—	—	—	—	—	5	—	—	—	—	—	—	—
Gout	—	—	—	—	—	—	—	—	—	—	—	—	—	—	—	—
Cancer	26	1	1	1	1	—	—	—	26	—	—	—	—	—	—	—
Phthisis	207	12	58	81	40	8	—	—	213	1	1	1	1	—	—	—
Diabetes	2	1	1	—	—	—	—	—	2	—	—	—	—	—	—	—
Diseases of Nervous System	20	3	3	2	—	—	—	—	25	1	1	—	—	—	—	—
Valvular Disease of Heart	15	1	3	—	—	—	—	—	15	1	3	—	—	—	—	—
Aneurysm	1	—	—	—	—	—	—	—	1	—	—	—	—	—	—	—
Other Diseases of Circulatory System	40	2	4	8	10	10	—	—	41	2	4	8	10	10	—	—
Bronchitis	9	—	1	—	—	—	—	—	11	—	—	—	—	—	—	—
Pneumonia	52	3	3	24	8	3	—	—	55	3	4	24	8	3	—	—
Pleurisy	2	—	—	—	—	—	—	—	3	—	—	—	—	—	—	—
Other Diseases of Respiratory System	13	1	—	4	2	4	—	—	13	1	—	4	2	4	—	—
Hernia	2	—	—	—	—	—	—	—	2	—	—	—	—	—	—	—
Diseases of Liver	5	—	—	—	—	—	—	—	5	—	—	—	—	—	—	—
Other Diseases of Digestive System	21	4	1	5	2	3	—	—	21	4	1	5	2	3	—	—
Bright's Disease	17	1	—	4	4	3	—	—	17	1	—	4	4	3	—	—
Other Diseases of Urinary System	8	—	—	—	—	—	—	—	8	—	—	—	—	—	—	—
Plumbism	—	—	—	—	—	—	—	—	—	—	—	—	—	—	—	—
Accident	12	3	2	4	2	—	—	—	12	3	2	4	2	—	—	—
Suicide	13	1	1	5	4	—	—	—	13	1	1	5	4	—	—	—
Other Causes	52	9	12	18	8	1	—	—	54	9	12	18	8	1	—	—
All Causes	532	45	100	164	107	65	31	20	552	45	103	165	111	69	34	25
Years of Life	82,341	19,419	18,375	28,427	11,712	4,518	1,488	402	82,464	19,422	18,384	28,442	11,748	4,554	1,500	414
Mean Annual Death-Rates per 1,000	—	2.32	5.44	6.21	9.14	14.39	20.83	49.75	—	2.32	5.60	6.24	9.45	15.15	22.67	60.39

Mortality of Males in Several Occupations, 1900-02—continued.
69, Wheelwright.

Cause of Death.	Ages of Occupied only.							Ages of Occupied and Retired.								
	Total, 15 and upwds.	15—	20—	25—	35—	45—	55—	65 and upwds.	Total, 15 and upwds.	15—	20—	25—	35—	45—	55—	65 and upwds.
	Influenza	43	1	2	5	4	5	7	19	47	1	2	5	4	5	7
Alcoholism	7	—	—	—	—	—	—	—	8	—	—	—	—	—	—	—
Rheumatic Fever	10	—	—	—	—	—	—	—	10	—	—	—	—	—	—	—
Gout	9	—	—	—	—	—	—	—	9	—	—	—	—	—	—	—
Cancer	70	1	—	3	13	18	3	34	84	1	—	3	13	20	4	45
Phthisis	133	6	13	28	37	25	19	55	140	6	13	29	38	26	21	7
Diabetes	11	—	—	—	—	—	—	—	13	—	—	—	—	—	—	—
Diseases of Nervous System	143	1	2	6	2	18	3	20	210	1	2	7	2	23	4	4
Valvular Disease of Heart	46	1	2	4	1	7	2	18	54	1	2	4	1	7	2	126
Aneurysm	6	—	—	—	—	—	—	—	7	—	—	—	—	—	—	—
Other Diseases of Circulatory System	160	—	—	12	1	16	50	80	209	—	—	1	13	4	15	23
Bronchitis	98	—	—	1	1	16	20	61	137	—	—	2	1	16	56	121
Pneumonia	86	—	—	10	17	20	15	23	98	—	—	10	17	20	15	23
Pleurisy	7	—	—	3	—	—	—	—	8	—	—	3	—	—	—	—
Other Diseases of Respiratory System	26	—	—	2	—	—	—	6	35	—	—	2	—	—	—	—
Hernia	7	—	—	—	—	—	—	—	7	—	—	—	—	—	—	—
Diseases of Liver	21	—	—	—	—	—	—	—	24	—	—	—	—	—	—	—
Other Diseases of Digestive System	23	—	—	—	—	—	—	—	28	—	—	—	—	—	—	—
Bright's Disease	26	—	—	—	—	—	—	—	31	—	—	—	—	—	—	—
Other Diseases of Urinary System	32	—	—	—	—	—	—	—	40	—	—	—	—	—	—	—
Plumbism	—	—	—	—	—	—	—	—	—	—	—	—	—	—	—	—
Accident	43	2	1	6	8	10	8	—	47	2	1	6	8	10	8	—
Suicide	14	—	—	2	2	4	5	—	15	—	—	2	2	4	5	—
Other Causes	190	5	5	14	15	5	15	131	312	5	5	14	15	5	22	246
All Causes	1,211	21	32	92	121	172	253	520	1,574	21	33	94	131	180	293	822
Years of Life	85,047	13,062	11,076	16,995	16,281	13,308	8,937	5,388	87,312	13,062	11,082	17,022	16,356	13,431	9,300	7,059
Mean Annual Death-Rates per 1,000	—	1.61	2.89	5.41	7.43	12.92	28.31	96.51	—	1.61	2.98	5.52	8.01	13.40	31.51	116.45

Mortality of Males in Several Occupations, 1900-02—continued.
70, Shipbuilding.

Cause of Death.	Ages of Occupied only.						Total, 15 and upwds.	Ages of Occupied and Retired.						Total, 15 and upwds.
	15—	20—	25—	35—	45—	55—		65 and upwds.	15—	20—	25—	35—	45—	
Influenza	55	2	5	10	9	14	67	5	2	5	10	9	11	25
Alcoholism	27	—	3	5	2	4	31	—	—	4	5	7	10	5
Rheumatic Fever	13	—	1	1	2	4	15	—	3	1	1	2	5	3
Gout	189	—	—	18	44	51	233	—	1	5	18	46	78	85
Cancer	380	42	91	95	74	6	388	20	42	94	97	81	44	10
Phthisis	22	1	2	2	5	4	25	2	1	2	3	5	7	5
Diabetes	290	1	12	18	55	104	453	6	1	16	36	69	130	195
Diseases of Nervous System	109	2	14	19	18	21	135	2	2	15	20	19	42	35
Valvular Disease of Heart	21	—	3	4	8	4	23	—	—	3	4	8	5	3
Aneurysm	320	3	18	34	68	86	419	3	3	18	34	68	127	166
Other Diseases of Circulatory System	206	2	11	27	74	91	293	1	1	11	22	29	84	166
Bronchitis	277	8	37	51	51	38	300	8	12	37	55	53	82	53
Pneumonia	13	—	—	—	—	—	17	—	—	—	—	—	—	6
Other Diseases of Respiratory System	62	1	7	9	16	4	79	1	2	8	9	17	24	18
Hernia	10	—	—	—	—	—	12	—	—	—	—	—	—	6
Diseases of Liver	46	—	—	10	3	4	59	—	—	—	1	2	3	6
Other Diseases of Digestive System	64	—	2	5	17	13	86	2	6	7	10	4	21	22
Bright's Disease	58	—	7	7	15	12	81	—	—	7	7	18	19	27
Other Diseases of Urinary System	62	—	5	7	17	13	81	1	—	5	9	16	21	29
Plumbism	3	—	4	5	10	23	33	—	—	4	5	10	21	46
Accident	253	27	39	45	50	20	262	27	22	39	45	50	53	26
Suicide	28	1	4	5	6	1	31	1	2	4	5	6	12	1
Other Causes	310	16	29	32	29	40	502	16	11	29	33	29	46	338
All Causes	2,802	96	290	392	522	715	3,607	96	112	300	419	554	853	1,273
Years of Life	254,598	39,492	61,266	47,361	37,939	25,509	263,016	39,501	34,257	61,347	47,550	38,385	27,033	14,343
Mean Annual Death-Rates per 1,000	—	2.43	4.73	8.28	13.74	28.03	—	2.43	3.27	4.89	8.81	14.43	30.87	88.75

Mortality of Males in Several Occupations, 1900-02—continued.
71, Chemical Manufacture.

Cause of Death.	Ages of Occupied only.						Total, 15 and upwds.	Ages of Occupied and Retired.						Total, 15 and upwds.
	15—	20—	25—	35—	45—	55—		65 and upwds.	15—	20—	25—	35—	45—	
Influenza	30	1	5	10	4	11	31	—	1	5	5	4	12	4
Alcoholism	4	—	1	1	2	—	4	—	—	1	1	1	1	1
Rheumatic Fever	7	2	1	1	2	—	11	—	2	1	1	2	—	1
Gout	67	—	4	7	21	25	71	—	—	4	7	21	26	13
Cancer	82	—	21	25	17	1	86	5	9	21	26	17	7	1
Phthisis	5	—	—	—	1	—	5	—	—	—	—	—	—	—
Diabetes	75	—	6	9	8	25	95	1	2	6	11	10	7	2
Diseases of Nervous System	30	—	1	3	10	5	32	—	—	1	3	11	6	6
Valvular Disease of Heart	101	—	7	8	36	3	99	—	—	8	8	36	3	—
Aneurysm	113	—	6	6	24	24	114	—	—	6	6	24	28	34
Other Diseases of Circulatory System	119	—	12	29	38	47	133	1	5	12	29	38	50	47
Bronchitis	12	—	—	5	4	24	48	—	—	—	5	4	26	12
Pneumonia	32	—	1	8	8	1	52	—	—	1	8	8	7	1
Other Diseases of Respiratory System	4	—	1	2	2	7	16	—	—	1	2	2	7	9
Hernia	20	—	1	2	7	1	33	—	—	1	2	7	1	—
Diseases of Liver	29	—	1	3	10	7	52	—	—	1	3	10	7	3
Other Diseases of Digestive System	24	—	2	3	10	5	42	—	—	2	3	10	7	6
Bright's Disease	19	—	1	3	8	6	30	—	—	1	3	8	7	9
Other Diseases of Urinary System	19	—	—	3	2	6	31	—	—	—	3	2	7	9
Plumbism	55	—	9	10	11	2	97	—	—	9	12	11	10	10
Accident	7	—	1	5	4	2	19	—	—	1	5	4	4	—
Suicide	98	—	18	5	15	15	124	—	—	18	6	17	19	57
Other Causes	946	34	92	141	236	236	1,055	13	37	93	149	241	258	264
All Causes	68,790	7,059	18,441	15,324	11,010	5,721	69,762	7,062	9,261	18,450	15,363	11,094	5,961	2,571
Years of Life	—	1.84	4.99	9.20	21.44	41.25	—	1.84	4.00	5.04	9.70	21.72	43.23	102.68
Mean Annual Death-Rates per 1,000	—	1.84	4.99	9.20	21.44	41.25	—	1.84	4.00	5.04	9.70	21.72	43.23	102.68

Mortality of Males in Several OCCUPATIONS, 1900-02—continued.
72, Wool, Worsted—Manufacture.

Cause of Death.	Ages of Occupied only.						Ages of Occupied and Retired.						Total, 15 and upwds.	65 and upwds.			
	15—	20—	25—	35—	45—	55—	65 and upwds.	15—	20—	25—	35—	45—			55—	65 and upwds.	
Influenza	88	15	25	224	456	43	397	103	6	445	267	240	64	17	40	1	2
Alcoholism	15	6	5	38	94	8	51	13	1	144	68	44	19	3	26	7	5
Rheumatic Fever	25	6	5	38	94	8	51	13	1	144	68	44	19	3	26	7	5
Gout	—	—	—	—	—	—	—	—	—	—	—	—	—	—	—	—	—
Cancer	—	—	—	—	—	—	—	—	—	—	—	—	—	—	—	—	—
Diabetes	—	—	—	—	—	—	—	—	—	—	—	—	—	—	—	—	—
Diseases of Nervous System	—	—	—	—	—	—	—	—	—	—	—	—	—	—	—	—	—
Valvular Disease of Heart	—	—	—	—	—	—	—	—	—	—	—	—	—	—	—	—	—
Aneurysm	—	—	—	—	—	—	—	—	—	—	—	—	—	—	—	—	—
Other Diseases of Circulatory System	—	—	—	—	—	—	—	—	—	—	—	—	—	—	—	—	—
Bronchitis	—	—	—	—	—	—	—	—	—	—	—	—	—	—	—	—	—
Pneumonia	—	—	—	—	—	—	—	—	—	—	—	—	—	—	—	—	—
Pleurisy	—	—	—	—	—	—	—	—	—	—	—	—	—	—	—	—	—
Other Diseases of Respiratory System	—	—	—	—	—	—	—	—	—	—	—	—	—	—	—	—	—
Hernia	—	—	—	—	—	—	—	—	—	—	—	—	—	—	—	—	—
Diseases of Liver	—	—	—	—	—	—	—	—	—	—	—	—	—	—	—	—	—
Other Diseases of Digestive System	—	—	—	—	—	—	—	—	—	—	—	—	—	—	—	—	—
Bright's Disease	—	—	—	—	—	—	—	—	—	—	—	—	—	—	—	—	—
Other Diseases of Urinary System	—	—	—	—	—	—	—	—	—	—	—	—	—	—	—	—	—
Plumbism	—	—	—	—	—	—	—	—	—	—	—	—	—	—	—	—	—
Accident	—	—	—	—	—	—	—	—	—	—	—	—	—	—	—	—	—
Suicide	—	—	—	—	—	—	—	—	—	—	—	—	—	—	—	—	—
Other Causes	—	—	—	—	—	—	—	—	—	—	—	—	—	—	—	—	—
All Causes	3,352	152	292	392	568	752	1,110	4,393	86	296	408	605	883	1,956	15	6	5
Years of Life	231,849	30,222	56,322	44,046	33,132	20,368	8,610	238,758	39,249	56,412	44,247	33,612	21,693	13,296	26	7	5
Mean Annual Death-Rates per 1,000	—	5.03	5.18	8.90	17.14	37.10	128.92	—	2.19	5.25	9.22	18.00	40.93	147.11	40	1	2

Mortality of Males in Several OCCUPATIONS, 1900-02—continued.
72a, Wool, Worsted—Manufacture (West Riding).

Cause of Death.	Ages of Occupied Only.							65 and upwds.
	Total, 15 and upwds.	15—	20—	25—	35—	45—	55—	
Influenza	69	2	—	4	8	12	17	26
Alcoholism	11	—	—	1	—	5	5	—
Rheumatic Fever	21	4	4	3	1	5	4	—
Gout	—	—	—	—	—	—	—	—
Cancer	179	—	5	9	24	30	48	63
Phthisis	388	24	59	83	89	80	40	13
Diabetes	37	—	3	4	3	6	12	9
Diseases of Nervous System	323	3	4	14	25	42	87	148
Valvular Disease of Heart	81	—	7	6	17	11	25	15
Aneurysm	5	—	—	—	1	2	1	1
Other Diseases of Circulatory System	354	3	5	11	31	58	110	136
Bronchitis	209	—	1	8	5	28	52	115
Pneumonia	203	10	6	29	39	44	39	36
Pleurisy	5	—	—	1	1	1	—	2
Other Diseases of Respiratory System	50	—	—	—	7	14	14	15
Hernia	15	—	—	—	2	4	3	6
Diseases of Liver	52	—	—	2	4	18	13	15
Other Diseases of Digestive System	80	4	7	10	13	16	15	15
Bright's Disease	99	1	5	8	12	23	32	18
Other Diseases of Urinary System	66	1	1	4	4	9	14	33
Plumbism	—	—	—	—	—	—	—	—
Accident	65	5	5	7	9	13	14	12
Suicide	36	—	2	5	5	10	8	6
Other Causes	367	17	22	48	35	42	50	153
All Causes	2,715	74	136	257	335	473	603	837
Years of Life	195,807	33,603	26,004	48,246	37,491	27,591	16,431	6,441
Mean Annual Death-Rates per 1,000	—	2.20	5.23	5.33	8.94	17.14	36.70	129.95

Mortality of Males in Several Occupations, 1900-02—continued
73. Silk, Satin, Crape, &c., Manufacture.

Cause of Death.	Ages of Occupied only.						Ages of Occupied and Retired.									
	Total, 15 and upwds.	15—	20—	25—	35—	45—	55—	65 and upwds.	Total, 15 and upwds.	15—	20—	25—	35—	45—	55—	65 and upwds.
Influenza..	14	—	—	—	—	1	3	10	21	—	—	—	—	1	3	17
Alcoholism	4	—	—	—	—	—	—	—	4	—	—	—	—	—	—	—
Rheumatic Fever	—	—	—	—	—	—	—	—	—	—	—	—	—	—	—	—
Gout	42	—	—	—	—	—	—	—	53	—	—	—	—	—	—	—
Cancer	61	1	5	14	11	6	17	27	76	1	5	14	2	6	10	35
Phthisis	4	—	—	—	—	—	—	—	5	—	—	—	—	—	—	—
Diabetes	76	1	—	—	—	—	—	—	133	2	—	—	—	—	—	—
Diseases of Nervous System	12	2	—	—	—	—	—	—	18	—	—	—	—	—	—	—
Valvular Disease of Heart..	1	—	—	—	—	—	—	—	1	—	—	—	—	—	—	—
Aneurysm	71	—	—	—	—	—	—	—	109	—	—	—	—	—	—	—
Other Diseases of Circulatory System	50	1	2	—	—	—	—	—	88	1	2	—	—	—	—	—
Bronchitis	24	2	—	—	—	—	—	—	37	2	—	—	—	—	—	—
Pneumonia	5	—	—	—	—	—	—	—	5	—	—	—	—	—	—	—
Other Diseases of Respiratory Sys. em	21	—	—	—	—	—	—	—	24	—	—	—	—	—	—	—
Hernia	13	—	—	—	—	—	—	—	4	—	—	—	—	—	—	—
Diseases of Liver	16	—	—	—	—	—	—	—	14	—	—	—	—	—	—	—
Other Diseases of Digestive System	22	2	—	—	—	—	—	—	16	2	—	—	—	—	—	—
Bright's Disease	17	—	—	—	—	—	—	—	29	—	—	—	—	—	—	—
Other Diseases of Urinary System	—	—	—	—	—	—	—	—	25	—	—	—	—	—	—	—
Plumbism	6	—	—	—	—	—	—	—	12	—	—	—	—	—	—	—
Accident ..	13	—	—	—	—	—	—	—	14	—	—	—	—	—	—	—
Suicide	110	1	—	—	—	—	—	—	215	—	—	—	—	—	—	—
Other Causes	—	—	—	—	—	—	—	—	—	—	—	—	—	—	—	—
All Causes	596	10	9	24	46	68	117	322	904	10	9	24	52	70	145	594
Years of Life	28,344	4,350	2,751	5,829	5,373	3,798	3,249	2,994	30,282	4,350	2,751	5,841	5,415	3,888	3,522	4,512
Mean Annual Death-Rates per 1,000	—	2'30	3'27	4'12	8'56	17'90	36'01	107'55	—	2'30	3'27	4'11	9'60	18'00	41'17	131'65

Mortality of Males in Several Occupations, 1900-02—continued.
74. Cotton Manufacture.

Cause of Death.	Ages of Occupied only.						Ages of Occupied and Retired.									
	Total, 15 and upwds.	15—	20—	25—	35—	45—	55—	65 and upwds.	Total, 15 and upwds.	15—	20—	25—	35—	45—	55—	65 and upwds.
Influenza..	113	1	6	11	21	27	26	21	134	1	6	11	22	27	29	38
Alcoholism	44	—	—	—	—	—	—	—	49	—	—	—	—	—	—	—
Rheumatic Fever	74	—	—	—	—	—	—	—	77	—	—	—	—	—	—	—
Gout	326	2	3	—	—	—	—	—	6	—	—	—	—	—	—	—
Cancer	1,093	88	137	14	14	90	95	67	1,157	90	141	278	55	226	119	120
Phthisis	60	4	11	8	7	216	13	17	71	4	12	8	7	11	18	11
Diabetes	573	14	21	36	60	117	182	143	888	14	21	42	76	128	244	363
Diseases of Nervous System	171	10	8	21	26	36	43	27	216	10	8	21	28	38	54	57
Valvular Diseases of Heart	7	—	—	—	—	—	—	—	9	—	—	—	—	—	—	—
Aneurysm	634	20	16	37	68	142	181	170	881	20	16	39	70	149	244	343
Other Diseases of Circulatory System	449	2	4	9	29	98	149	158	706	2	4	9	29	102	196	364
Bronchitis	521	21	32	82	105	126	98	51	620	21	38	86	107	133	128	107
Pneumonia	34	4	7	9	14	19	6	3	38	4	7	9	14	19	27	30
Other Diseases of Respiratory System	80	—	—	—	—	—	—	—	106	—	—	—	—	—	—	—
Hernia	30	3	1	4	6	8	4	9	33	3	1	4	6	8	10	10
Diseases of Liver	75	—	—	—	—	—	—	—	90	—	—	—	—	—	—	—
Other Diseases of Digestive System	191	21	22	32	25	27	22	14	300	21	22	32	26	30	25	23
Bright's Disease	167	7	8	12	23	31	32	28	223	7	8	12	25	33	42	47
Other Diseases of Urinary System	116	4	3	8	23	26	27	27	209	4	3	8	21	27	34	45
Plumbism	—	—	—	—	—	—	—	—	162	—	—	—	—	—	—	—
Accident ..	170	13	10	30	44	36	28	9	200	13	10	31	44	39	31	32
Suicide	85	—	—	—	—	—	—	—	95	—	—	—	—	—	—	—
Other Causes	694	62	45	108	100	84	74	221	1,122	62	46	109	101	91	103	610
All Causes	5,710	288	358	742	949	1,209	1,150	1,014	7,497	280	361	781	988	1,275	1,499	2,320
Years of Life	519,417	107,298	82,881	135,507	98,739	59,079	27,948	7,965	533,097	107,310	82,932	135,792	99,342	60,270	31,821	15,630
Mean Annual Death-Rates per 1,000	—	2'08	4'32	5'48	9'61	20'46	41'15	127'31	—	2'70	4'39	5'60	9'95	21'15	47'11	148'43

Mortality of Males in Several OCCUPATIONS, 1900-02—continued.

74a, Cotton Manufacture (Lancashire).

Cause of Death.	Ages of Occupied Only.							
	Total, 15 and upwds.	15 -	20 -	25 -	35 -	45 -	55 -	65 and upwds.
Influenza.. ..	90	1	6	10	17	19	23	14
Alcoholism	40	—	—	6	12	14	7	1
Rheumatic Fever ..	61	9	8	11	14	15	2	2
Gout	3	—	—	—	1	—	1	1
Cancer	272	2	2	12	53	75	76	52
Phthisis	932	72	118	237	245	189	59	12
Diabetes	49	4	11	6	7	10	8	3
Diseases of Nervous System. }	492	14	20	30	50	101	161	116
Valvular Disease of Heart. }	137	7	7	16	24	27	32	24
Aneurysm	7	—	—	—	1	3	3	—
Other Diseases of Circulatory System. }	527	16	13	30	64	122	154	128
Bronchitis	382	1	4	8	26	78	134	131
Pneumonia	457	20	32	75	93	111	83	43
Pleurisy	33	4	7	9	1	4	5	3
Other Diseases of Respiratory System. }	63	—	1	9	13	14	14	12
Hernia	26	3	1	4	6	2	4	6
Diseases of Liver ..	63	—	1	3	8	19	20	12
Other Diseases of Digestive System. }	159	18	21	26	22	25	26	21
Bright's Disease ..	142	6	8	10	20	46	31	21
Other Diseases of Urinary System. }	98	4	2	6	19	24	22	21
Plumbism	—	—	—	—	—	—	—	—
Accident	138	13	8	25	31	32	23	6
Suicide	68	—	7	11	15	19	15	1
Other Causes	580	55	35	88	83	72	59	188
All Causes	4,819	249	312	632	825	1,021	962	818
Years of Life	440,619	91,011	71,490	115,737	84,039	49,182	22,833	6,327
Mean Annual Death-Rates per 1,000. }	—	2.74	4.36	5.46	9.82	20.76	42.13	129.29

Mortality of Males in Several OCCUPATIONS, 1900-02—continued.
75, Lace Manufacture.

Cause of Death.	Ages of Occupied Only.								Ages of Occupied and Retired.							
	Total, 15 and upwds.	15 -	20 -	25 -	35 -	45 -	55 -	65 and upwds.	Total, 15 and upwds.	15 -	20 -	25 -	35 -	45 -	55 -	65 and upwds.
Influenza	7	—	—	—	—	—	—	—	9	—	—	—	—	—	—	—
Alcoholism	3	—	—	—	—	—	—	—	4	—	—	—	—	—	—	—
Rheumatic Fever ..	2	—	—	—	—	—	—	—	2	—	—	—	—	—	—	—
Gout	—	—	—	—	—	—	—	—	—	—	—	—	—	—	—	—
Cancer	31	—	—	—	—	—	—	—	40	—	—	—	—	—	—	—
Phthisis	75	—	—	—	—	—	—	—	87	—	—	—	—	—	—	—
Diabetes	4	—	—	—	—	—	—	—	4	—	—	—	—	—	—	—
Diseases of Nervous System. }	43	—	—	—	—	—	—	—	79	—	—	—	—	—	—	—
Valvular Disease of Heart. }	14	—	—	—	—	—	—	—	21	—	—	—	—	—	—	—
Aneurysm	4	—	—	—	—	—	—	—	5	—	—	—	—	—	—	—
Other Diseases of Circulatory System. }	55	—	—	—	—	—	—	—	67	—	—	—	—	—	—	—
Bronchitis	28	—	—	—	—	—	—	—	38	—	—	—	—	—	—	—
Pneumonia	23	—	—	—	—	—	—	—	30	—	—	—	—	—	—	—
Pleurisy	4	—	—	—	—	—	—	—	5	—	—	—	—	—	—	—
Other Diseases of Respiratory System. }	6	—	—	—	—	—	—	—	7	—	—	—	—	—	—	—
Hernia	—	—	—	—	—	—	—	—	—	—	—	—	—	—	—	—
Diseases of Liver ..	16	—	—	—	—	—	—	—	16	—	—	—	—	—	—	—
Other Diseases of Digestive System. }	8	—	—	—	—	—	—	—	10	—	—	—	—	—	—	—
Bright's Disease ..	13	—	—	—	—	—	—	—	19	—	—	—	—	—	—	—
Other Diseases of Urinary System. }	9	—	—	—	—	—	—	—	10	—	—	—	—	—	—	—
Plumbism	—	—	—	—	—	—	—	—	—	—	—	—	—	—	—	—
Accident	16	—	—	—	—	—	—	—	18	—	—	—	—	—	—	—
Suicide	9	—	—	—	—	—	—	—	9	—	—	—	—	—	—	—
Other Causes	44	—	—	—	—	—	—	—	57	—	—	—	—	—	—	—
All Causes	414	16	12	59	70	50	88	119	567	17	14	68	82	61	104	221
Years of Life	36,153	6,201	4,461	8,790	8,358	4,281	2,703	1,359	37,053	6,201	4,467	8,823	8,409	4,362	2,904	1,887
Mean Annual Death-Rates per 1,000 ..	—	2.58	2.69	6.71	8.38	11.68	32.56	87.56	—	2.74	3.13	7.71	9.75	13.98	35.81	117.12

Mortality of Males in Several Occupations, 1900-02—continued.
76, Rope, Twine, Cord-Maker.

Cause of Death.	Ages of Occupied only.						Ages of Occupied and Retired.									
	Total, 15 and upwds.	15—	20—	25—	35—	45—	55—	65 and upwds.	Total, 15 and upwds.	15—	20—	25—	35—	45—	55—	65 and upwds.
Influenza	5	—	—	—	—	—	—	—	8	—	—	—	—	—	—	—
Alcoholism	1	—	—	—	—	—	—	—	1	—	—	—	—	—	—	—
Rheumatic Fever	—	—	—	—	—	—	—	—	—	—	—	—	—	—	—	—
Gout	26	—	—	—	—	—	—	—	36	—	—	—	—	—	—	—
Cancer	33	1	—	—	—	—	—	—	43	—	—	—	—	—	—	—
Phthisis	—	—	—	—	—	—	—	—	—	—	—	—	—	—	—	—
Diabetes	27	—	—	—	—	—	—	—	51	—	—	—	—	—	—	—
Diseases of Nervous System	6	—	—	—	—	—	—	—	7	—	—	—	—	—	—	—
Valvular Disease of Heart	—	—	—	—	—	—	—	—	—	—	—	—	—	—	—	—
Aneurysm	40	—	—	—	—	—	—	—	58	—	—	—	—	—	—	—
Other Diseases of Circulatory System	41	—	—	—	—	—	—	—	62	—	—	—	—	—	—	—
Bronchitis	27	—	—	—	—	—	—	—	29	—	—	—	—	—	—	—
Pneumonia	—	—	—	—	—	—	—	—	11	—	—	—	—	—	—	—
Pleurisy	6	—	—	—	—	—	—	—	8	—	—	—	—	—	—	—
Other Diseases of Respiratory System	1	—	—	—	—	—	—	—	2	—	—	—	—	—	—	—
Hernia	8	—	—	—	—	—	—	—	9	—	—	—	—	—	—	—
Diseases of Liver	7	—	—	—	—	—	—	—	8	—	—	—	—	—	—	—
Other Diseases of Digestive System	8	—	—	—	—	—	—	—	9	—	—	—	—	—	—	—
Bright's Disease	4	—	—	—	—	—	—	—	10	—	—	—	—	—	—	—
Other Diseases of Urinary System	—	—	—	—	—	—	—	—	—	—	—	—	—	—	—	—
Plumbism	12	—	—	—	—	—	—	—	12	—	—	—	—	—	—	—
Accident	3	—	—	—	—	—	—	—	3	—	—	—	—	—	—	—
Suicide	48	4	—	—	—	—	—	—	81	4	—	—	—	—	—	—
Other Causes	—	—	—	—	—	—	—	—	—	—	—	—	—	—	—	—
All Causes	304	9	11	20	21	33	69	141	440	9	12	20	23	38	85	253
Years of Life	17,910	4,095	1,914	3,093	2,820	2,532	2,124	1,332	18,765	4,095	1,923	3,096	2,850	2,583	2,277	1,941
Mean Annual Death-Rates per 1,000	—	2.20	5.75	6.47	7.45	13.03	32.49	105.86	—	2.20	6.21	6.46	8.07	14.71	37.33	130.35

Mortality of Males in Several Occupations, 1900-02—continued.
77, Textile Dyer, Bleacher, Printer, Finisher, &c.

Cause of Death.	Ages of Occupied only.						Ages of Occupied and Retired.									
	Total, 15 and upwds.	15—	20—	25—	35—	45—	55—	65 and upwds.	Total, 15 and upwds.	15—	20—	25—	35—	45—	55—	65 and upwds.
Influenza	52	2	2	9	8	10	8	13	57	2	2	9	8	10	8	18
Alcoholism	16	—	—	—	—	—	—	—	16	—	—	—	—	—	—	—
Rheumatic Fever	—	—	—	—	—	—	—	—	—	—	—	—	—	—	—	—
Gout	123	—	—	—	—	—	—	—	161	—	—	—	—	—	—	—
Cancer	307	14	—	—	—	—	—	—	321	—	—	—	—	—	—	—
Phthisis	33	2	—	—	—	—	—	—	35	—	—	—	—	—	—	—
Diabetes	214	2	—	—	—	—	—	—	281	—	—	—	—	—	—	—
Diseases of Nervous System	75	1	—	—	—	—	—	—	83	—	—	—	—	—	—	—
Valvular Disease of Heart	7	—	—	—	—	—	—	—	7	—	—	—	—	—	—	—
Aneurysm	228	4	—	—	—	—	—	—	278	4	—	—	—	—	—	—
Other Diseases of Circulatory System	158	1	—	—	—	—	—	—	215	1	—	—	—	—	—	—
Bronchitis	178	11	—	—	—	—	—	—	199	11	—	—	—	—	—	—
Pneumonia	12	—	—	—	—	—	—	—	18	—	—	—	—	—	—	—
Pleurisy	28	—	—	—	—	—	—	—	35	—	—	—	—	—	—	—
Other Diseases of Respiratory System	5	—	—	—	—	—	—	—	8	—	—	—	—	—	—	—
Hernia	34	—	—	—	—	—	—	—	42	—	—	—	—	—	—	—
Diseases of Liver	66	7	—	—	—	—	—	—	75	7	—	—	—	—	—	—
Other Diseases of Digestive System	66	4	—	—	—	—	—	—	79	4	—	—	—	—	—	—
Bright's Disease	—	—	—	—	—	—	—	—	—	—	—	—	—	—	—	—
Other Diseases of Urinary System	43	1	—	—	—	—	—	—	57	1	—	—	—	—	—	—
Plumbism	—	—	—	—	—	—	—	—	—	—	—	—	—	—	—	—
Accident	63	12	—	—	—	—	—	—	71	12	—	—	—	—	—	—
Suicide	24	1	—	—	—	—	—	—	28	1	—	—	—	—	—	—
Other Causes	220	13	—	—	—	—	—	—	326	13	—	—	—	—	—	—
All Causes	1,966	81	105	221	293	385	406	475	2,407	81	106	227	300	403	473	817
Years of Life	145,956	24,513	22,905	37,890	28,554	18,483	9,816	3,795	149,412	24,513	22,923	37,977	28,731	18,759	10,635	5,871
Mean Annual Death-Rates per 1,000	—	3.30	4.58	5.83	10.26	20.83	41.36	125.16	—	3.30	4.62	5.98	10.44	21.48	44.48	139.16

Mortality of Males in Several Occupations, 1900-02—continued.
78, Carpet, Rug, Felt—Manufacture.

Cause of Death.	Ages of Occupied only.						Ages of Occupied and Retired.							
	15—	20—	25—	35—	45—	55—	65 and upwds.	15—	20—	25—	35—	45—	55—	65 and upwds.
	Total 15 and upwds.	Total 20 and upwds.	Total 25 and upwds.	Total 35 and upwds.	Total 45 and upwds.	Total 55 and upwds.	Total 65 and upwds.	Total 15 and upwds.	Total 20 and upwds.	Total 25 and upwds.	Total 35 and upwds.	Total 45 and upwds.	Total 55 and upwds.	Total 65 and upwds.
Influenza	3	—	—	2	1	—	—	—	—	—	2	—	—	—
Alcoholism	2	—	—	—	—	—	—	—	—	—	—	—	—	—
Rheumatic Fever	2	—	—	—	—	—	—	—	—	—	—	—	—	—
Gout	3	—	—	—	—	—	—	—	—	—	—	—	—	—
Cancer	16	—	—	—	—	—	—	—	—	—	—	—	—	—
Phthisis	42	—	—	—	—	—	—	—	—	—	—	—	—	—
Diabetes	3	—	—	—	—	—	—	—	—	—	—	—	—	—
Diseases of Nervous System	33	—	—	—	—	—	—	—	—	—	—	—	—	—
Valvular Disease of Heart	9	—	—	—	—	—	—	—	—	—	—	—	—	—
Aneurysm	2	—	—	—	—	—	—	—	—	—	—	—	—	—
Other Diseases of Circulatory System	46	—	—	—	—	—	—	—	—	—	—	—	—	—
Bronchitis	32	—	—	—	—	—	—	—	—	—	—	—	—	—
Pneumonia	23	—	—	—	—	—	—	—	—	—	—	—	—	—
Pleurisy	—	—	—	—	—	—	—	—	—	—	—	—	—	—
Other Diseases of Respiratory System	7	—	—	—	—	—	—	—	—	—	—	—	—	—
Hernia	4	—	—	—	—	—	—	—	—	—	—	—	—	—
Diseases of Liver	7	—	—	—	—	—	—	—	—	—	—	—	—	—
Other Diseases of Digestive System	9	—	—	—	—	—	—	—	—	—	—	—	—	—
Bright's Disease	8	—	—	—	—	—	—	—	—	—	—	—	—	—
Other Diseases of Urinary System	13	—	—	—	—	—	—	—	—	—	—	—	—	—
Plumbism	—	—	—	—	—	—	—	—	—	—	—	—	—	—
Accident	8	—	—	—	—	—	—	—	—	—	—	—	—	—
Suicide	5	—	—	—	—	—	—	—	—	—	—	—	—	—
Other Causes	41	—	—	—	—	—	—	—	—	—	—	—	—	—
All Causes	318	12	29	39	56	56	117	9	13	30	41	65	68	189
Years of Life	20,220	2,313	4,947	4,134	3,060	1,650	1,002	3,117	2,319	4,953	4,158	3,117	1,728	1,485
Mean Annual Death-Rates per 1,000	—	5.19	5.86	9.43	18.30	33.94	116.77	2.89	5.61	6.06	9.86	20.85	39.35	127.27

Mortality of Males in Several Occupations, 1900-02—continued.
79, Hosiery Manufacture.

Cause of Death.	Ages of Occupied only.						Ages of Occupied and Retired.							
	15—	20—	25—	35—	45—	55—	65 and upwds.	15—	20—	25—	35—	45—	55—	65 and upwds.
	Total 15 and upwds.	Total 20 and upwds.	Total 25 and upwds.	Total 35 and upwds.	Total 45 and upwds.	Total 55 and upwds.	Total 65 and upwds.	Total 15 and upwds.	Total 20 and upwds.	Total 25 and upwds.	Total 35 and upwds.	Total 45 and upwds.	Total 55 and upwds.	Total 65 and upwds.
Influenza	13	2	—	2	1	—	—	1	—	—	2	—	—	—
Alcoholism	2	—	—	—	—	—	—	—	—	—	—	—	—	—
Rheumatic Fever	3	—	—	—	—	—	—	—	—	—	—	—	—	—
Gout	—	—	—	—	—	—	—	—	—	—	—	—	—	—
Cancer	62	—	—	—	—	—	—	—	—	—	—	—	—	—
Phthisis	97	—	—	—	—	—	—	—	—	—	—	—	—	—
Diabetes	5	—	—	—	—	—	—	—	—	—	—	—	—	—
Diseases of Nervous System	100	—	—	—	—	—	—	—	—	—	—	—	—	—
Valvular Disease of Heart	30	—	—	—	—	—	—	—	—	—	—	—	—	—
Aneurysm	2	—	—	—	—	—	—	—	—	—	—	—	—	—
Other Diseases of Circulatory System	113	—	—	—	—	—	—	—	—	—	—	—	—	—
Bronchitis	94	—	—	—	—	—	—	—	—	—	—	—	—	—
Pneumonia	48	—	—	—	—	—	—	—	—	—	—	—	—	—
Pleurisy	8	—	—	—	—	—	—	—	—	—	—	—	—	—
Other Diseases of Respiratory System	11	—	—	—	—	—	—	—	—	—	—	—	—	—
Hernia	3	—	—	—	—	—	—	—	—	—	—	—	—	—
Diseases of Liver	14	—	—	—	—	—	—	—	—	—	—	—	—	—
Other Diseases of Digestive System	26	—	—	—	—	—	—	—	—	—	—	—	—	—
Bright's Disease	12	—	—	—	—	—	—	—	—	—	—	—	—	—
Other Diseases of Urinary System	22	—	—	—	—	—	—	—	—	—	—	—	—	—
Plumbism	—	—	—	—	—	—	—	—	—	—	—	—	—	—
Accident	27	—	—	—	—	—	—	—	—	—	—	—	—	—
Suicide	14	—	—	—	—	—	—	—	—	—	—	—	—	—
Other Causes	175	—	—	—	—	—	—	—	—	—	—	—	—	—
All Causes	881	22	46	54	99	152	503	6	23	46	60	110	174	746
Years of Life	39,690	3,825	8,541	8,049	6,150	4,329	3,307	4,989	3,825	8,562	8,103	6,228	4,521	5,169
Mean Annual Death-Rates per 1,000	—	5.75	5.39	6.71	16.10	35.11	132.13	1.20	6.01	5.37	7.40	17.66	38.49	144.32

Mortality of Males in Several OCCUPATIONS, 1900-02—continued.

79a, Hosiery Manufacture (Leicestershire and Nottinghamshire).

Cause of Death.	Ages of Occupied Only.							
	Total, 15 and upwds.	15—	20—	25—	35—	45—	55—	65 and upwds.
Influenza.. ..	13	1	2	—	2	1	3	4
Alcoholism	2	—	—	—	—	1	1	—
Rheumatic Fever ..	3	—	—	—	—	1	2	—
Gout	—	—	—	—	—	—	—	—
Cancer	57	—	—	—	3	9	17	28
Phthisis	87	3	8	18	18	24	13	3
Diabetes	5	—	—	—	—	1	2	2
Diseases of Nervous System. }	93	—	1	1	3	5	25	58
Valvular Disease of Heart. }	26	—	1	1	1	3	7	13
Aneurysm	2	—	—	—	—	1	—	1
Other Diseases of Circulatory System. }	100	—	2	3	5	11	15	64
Bronchitis	90	—	—	—	1	5	12	72
Pneumonia	43	1	1	4	5	10	7	15
Pleurisy	7	—	—	1	—	1	3	2
Other Diseases of Respiratory System. }	11	—	—	1	—	—	2	8
Hernia	3	—	—	—	1	—	—	2
Diseases of Liver ..	12	—	—	—	—	3	4	5
Other Diseases of Digestive System. }	21	—	—	1	3	2	4	11
Bright's Disease ..	10	—	—	—	1	2	2	5
Other Diseases of Urinary System. }	19	—	—	—	—	2	3	14
Plumbism	—	—	—	—	—	—	—	—
Accident	22	—	—	1	3	1	3	14
Suicide	11	—	—	—	—	2	5	4
Other Causes	158	—	3	8	3	5	7	132
All Causes	795	5	18	39	49	90	137	457
Years of Life	35,631	4,446	3,447	7,626	7,206	5,580	3,861	3,465
Mean Annual Death-Rates per 1,000. }	—	1'12	5'22	5'11	6'80	16'13	35'48	131'89

Mortality of Males in Several OCCUPATIONS, 1900-02—continued.
Textile Manufactures, as represented by 72-79.

Cause of Death.	Ages of Occupied only.								Ages of Occupied and Retired.							
	Total, 15 and upwds.	15—	20—	25—	35—	45—	55—	65 and upwds.	Total, 15 and upwds.	15—	20—	25—	35—	45—	55—	65 and upwds.
Influenza.. ..	265	6	10	28	45	56	66	84	349	6	10	28	46	57	73	129
Alcoholism	87	—	—	—	—	—	—	—	95	—	—	—	—	—	—	6
Rheumatic Fever ..	122	—	—	—	—	—	—	—	128	—	—	—	—	—	—	8
Gout	8	—	—	—	—	—	—	—	12	—	—	—	—	—	—	8
Cancer	850	5	10	28	95	192	259	261	1,068	5	11	28	196	311	422	90
Phthisis	2,167	14	21	52	54	439	189	51	2,313	14	17	53	563	223	223	44
Diabetes	152	7	16	18	14	25	44	28	181	7	17	18	27	44	54	90
Diseases of Nervous System. }	1,463	25	34	65	138	232	412	557	2,247	25	37	81	174	274	549	1,107
Valvular Disease of Heart. }	420	14	18	47	68	78	101	94	516	14	18	47	71	83	124	1,169
Aneurysm	29	—	—	—	—	—	—	—	35	—	—	—	—	—	—	7
Other Diseases of Circulatory System. }	1,635	30	31	83	137	237	469	588	2,155	31	31	85	143	308	565	982
Bronchitis	1,123	5	7	26	48	162	305	570	1,662	5	7	26	48	171	382	1,023
Pneumonia	1,084	47	61	154	206	249	201	166	1,272	47	62	160	211	260	241	201
Pleurisy	69	6	9	14	5	11	13	12	79	6	9	14	13	14	14	104
Other Diseases of Respiratory System. }	223	3	2	14	30	47	64	66	277	3	2	14	30	48	79	104
Hernia	61	—	—	—	—	—	—	—	80	—	—	—	—	—	—	36
Diseases of Liver ..	235	—	—	—	—	—	—	—	280	—	—	—	—	—	—	90
Other Diseases of Digestive System. }	429	—	—	—	—	—	—	—	504	—	—	—	—	—	—	146
Bright's Disease ..	424	—	—	—	—	—	—	—	529	—	—	—	—	—	—	137
Other Diseases of Urinary System. }	306	6	10	17	32	48	63	130	428	6	10	17	34	49	78	234
Plumbism	—	—	—	—	—	—	—	—	—	—	—	—	—	—	—	—
Accident	378	—	—	—	—	—	—	—	456	—	—	—	—	—	—	123
Suicide	196	—	—	—	—	—	—	—	218	—	—	—	—	—	—	34
Other Causes	1,755	103	92	205	186	182	178	839	2,304	104	93	207	192	194	227	1,887
All Causes	13,541	504	681	1,433	1,864	2,468	2,790	3,801	17,788	508	695	1,472	1,954	2,627	3,436	7,086
Years of Life	1,039,539	193,809	151,272	260,919	200,073	130,515	72,087	30,864	1,069,641	193,827	151,392	261,456	201,255	132,819	79,101	49,791
Mean Annual Death-Rates per 1,000 ..	—	2'60	4'50	5'49	9'32	18'91	38'70	123'15	—	2'62	4'59	5'63	9'71	19'78	43'44	142'52

Mortality of Males in Several Occupations, 1900-02—continued.
80, Paper Manufacture.

Cause of Death.	Ages of Occupied only.						Ages of Occupied and Retired.									
	Total, 15 and upwds.	15—	20—	25—	35—	45—	55—	65 and upwds.	Total, 15 and upwds.	15—	20—	25—	35—	45—	55—	65 and upwds.
Influenza	7	—	—	—	—	—	—	4	12	—	—	—	—	—	—	—
Alcoholism	1	—	—	—	—	—	—	—	1	—	—	—	—	—	—	—
Rheumatic Fever	2	—	—	—	—	—	—	—	2	—	—	—	—	—	—	—
Gout	21	—	—	—	—	—	—	—	—	—	—	—	—	—	—	—
Cancer	66	5	9	21	16	9	4	8	24	5	9	17	5	5	10	
Phthisis	5	—	—	—	—	—	—	—	—	—	—	—	—	—	—	—
Diabetes	28	2	1	1	1	1	—	—	2	2	1	1	1	1	3	
Diseases of Nervous System	9	1	—	—	—	—	—	—	1	—	—	—	—	—	—	
Valvular Diseases of Heart	4	—	—	—	—	—	—	—	—	—	—	—	—	—	—	
Aneurysm	46	2	1	1	4	4	—	—	3	2	1	2	4	1	25	
Other Diseases of Circulatory System	28	3	1	3	7	7	—	—	3	3	1	4	8	6	20	
Bronchitis	30	—	—	—	—	—	—	—	—	—	—	—	—	—	—	
Pneumonia	2	—	—	—	—	—	—	—	—	—	—	—	—	—	—	
Pleurisy	5	—	—	—	—	—	—	—	—	—	—	—	—	—	—	
Other Diseases of Respiratory System	4	—	—	—	—	—	—	—	—	—	—	—	—	—	—	
Hernia	4	—	—	—	—	—	—	—	—	—	—	—	—	—	—	
Diseases of Liver	4	—	—	—	—	—	—	—	—	—	—	—	—	—	—	
Other Diseases of Digestive System	19	4	2	4	2	—	—	—	4	4	2	—	—	—	2	
Bright's Disease	14	1	—	—	—	—	—	—	1	—	—	—	—	—	—	
Other Diseases of Urinary System	7	1	—	—	—	—	—	—	1	—	—	—	—	—	—	
Phthisis	—	—	—	—	—	—	—	—	—	—	—	—	—	—	—	
Plumolism	19	5	2	3	3	—	—	—	—	—	—	—	—	—	—	
Accident	10	—	—	—	—	—	—	—	—	—	—	—	—	—	—	
Suicide	53	7	7	7	6	2	—	—	7	5	1	3	3	1	1	
Other Causes	—	—	—	—	—	—	—	—	—	—	—	—	—	—	—	
All Causes	384	32	28	54	50	56	71	93	474	32	28	60	51	59	82	162
Years of Life	43,224	9,237	6,984	10,749	7,512	5,070	2,691	981	44,001	9,237	6,986	10,761	7,548	5,136	2,853	1,470
Mean Annual Death-Rates per 1,000	—	3.46	4.01	5.02	6.66	11.05	26.38	94.80	—	3.46	4.00	5.58	6.76	11.49	28.74	110.20

Mortality of Males in Several Occupations, 1900-02—continued.
81, Potter; Earthenware, &c., Manufacture.

Cause of Death.	Ages of Occupied only.						Ages of Occupied and Retired.									
	Total, 15 and upwds.	15—	20—	25—	35—	45—	55—	65 and upwds.	Total, 15 and upwds.	15—	20—	25—	35—	45—	55—	65 and upwds.
Influenza	24	—	2	3	3	3	9	4	26	—	2	3	3	3	9	6
Alcoholism	6	—	—	—	—	—	—	—	—	—	—	—	—	—	—	—
Rheumatic Fever	7	—	—	—	—	—	—	—	—	—	—	—	—	—	—	—
Gout	—	—	—	—	—	—	—	—	—	—	—	—	—	—	—	—
Cancer	61	12	23	59	76	21	19	10	73	12	24	60	77	21	28	13
Phthisis	292	—	—	—	—	—	—	—	306	—	—	—	—	—	—	—
Diabetes	11	—	—	—	—	—	—	—	11	—	—	—	—	—	—	—
Diseases of Nervous System	131	5	1	6	16	29	35	39	174	5	1	10	21	33	45	52
Valvular Disease of Heart	43	5	2	4	10	9	12	9	48	5	2	4	11	9	13	13
Aneurysm	3	—	—	—	—	—	—	—	3	—	—	—	—	—	—	—
Other Diseases of Circulatory System	184	2	4	12	23	49	52	42	205	2	4	12	23	51	58	55
Bronchitis	242	—	—	—	—	—	—	—	278	—	—	—	—	—	—	—
Pneumonia	118	8	8	12	25	31	21	13	127	8	8	12	25	31	24	19
Pleurisy	7	—	—	—	—	—	—	—	9	—	—	—	—	—	—	—
Other Diseases of Respiratory System	96	1	1	4	14	34	35	7	100	1	1	4	14	35	35	10
Hernia	2	—	—	—	—	—	—	—	3	—	—	—	—	—	—	—
Diseases of Liver	17	—	—	—	—	—	—	—	23	—	—	—	—	—	—	—
Other Diseases of Digestive System	38	3	2	3	5	12	6	1	43	3	2	3	5	12	7	5
Bright's Disease	34	—	—	—	—	—	—	—	39	—	—	—	—	—	—	—
Other Diseases of Urinary System	27	2	1	3	6	4	4	7	29	2	1	3	6	4	4	8
Plumolism	10	—	—	—	—	—	—	—	11	—	—	—	—	—	—	—
Accident	45	5	4	9	10	7	—	5	47	5	4	9	10	7	1	7
Suicide	33	—	—	—	—	—	—	—	34	—	—	—	—	—	—	—
Other Causes	127	8	12	18	25	13	8	43	166	8	12	18	26	17	11	74
All Causes	1,558	51	63	155	291	408	347	243	1,770	51	64	162	301	425	401	366
Years of Life	107,430	19,455	17,112	29,463	20,043	12,894	6,408	2,055	108,825	19,455	17,118	29,517	20,133	13,080	6,807	2,715
Mean Annual Death-Rates per 1,000	—	2.62	3.68	5.26	14.52	31.64	54.15	118.25	—	2.62	3.74	5.49	14.95	32.49	58.91	134.81

Mortality of Males in Several Occupations, 1900-02—continued.
82, Glass Manufacture.

Cause of Death.	Ages of Occupied only.						Ages of Occupied and Retired.									
	Total, 15 and upwds.	15—	20—	25—	35—	45—	55—	65 and upwds.	Total, 15 and upwds.	15—	20—	25—	35—	45—	55—	65 and upwds.
Influenza..	28	—	2	—	4	6	7	5	30	—	2	—	4	6	7	9
Alcoholism	5	—	1	—	1	2	1	—	5	—	—	—	—	—	—	—
Rheumatic Fever	6	—	—	—	—	—	—	—	6	—	—	—	—	—	—	—
Gout ..	1	—	—	—	—	—	—	—	2	—	—	—	—	—	—	—
Cancer ..	46	—	—	4	—	—	14	12	223	10	22	4	—	—	—	15
Phthisis ..	206	10	21	58	60	44	13	—	131	—	4	61	66	46	14	4
Diabetes ..	13	—	—	3	3	3	1	—	14	—	1	3	3	3	3	3
Diseases of Nervous System	84	—	3	4	9	17	28	29	131	4	4	7	13	19	35	49
Valvular Disease of Heart..	33	—	1	4	4	11	6	4	36	7	1	4	2	3	6	1
Aneurysm ..	6	—	—	—	2	3	1	—	7	—	—	—	—	—	—	—
Other Diseases of Circulatory System	101	—	4	10	18	23	23	20	110	3	4	10	18	24	26	26
Bronchitis ..	100	—	1	4	16	23	29	27	118	—	1	4	16	23	42	42
Pneumonia ..	81	—	6	13	24	24	12	8	89	5	6	13	14	24	14	14
Pleurisy ..	4	—	—	—	—	—	—	—	18	—	—	—	—	—	—	—
Other Diseases of Respiratory System	15	—	—	—	—	—	—	—	18	—	—	—	—	—	—	—
Hernia ..	1	—	—	—	—	—	—	—	1	—	—	—	—	—	—	—
Diseases of Liver ..	15	—	—	—	—	—	—	—	16	—	—	—	—	—	—	—
Other Diseases of Digestive System	26	—	—	—	—	—	—	—	32	—	—	—	—	—	—	—
Bright's Disease ..	35	—	2	3	6	6	12	6	40	1	2	3	6	6	8	8
Other Diseases of Urinary System	20	—	—	—	—	—	—	—	23	—	—	—	—	—	—	—
Plumbism ..	5	—	—	—	—	—	—	—	5	—	—	—	—	—	—	—
Accident ..	39	—	8	7	7	7	3	—	39	9	8	7	7	3	1	1
Suicide ..	12	—	—	—	—	—	—	—	13	—	—	—	—	—	—	—
Other Causes ..	80	—	8	9	13	14	12	25	118	9	8	9	13	14	14	51
All Causes ..	980	57	59	136	173	218	183	154	1,135	57	61	142	185	226	210	254
Years of Life ..	77,316	17,700	11,589	20,166	13,167	9,030	4,374	1,280	78,664	17,706	11,598	20,217	13,260	9,165	4,713	1,995
Mean Annual Death-Rates per 1,000 ..	—	3.22	5.09	6.74	13.14	24.14	41.84	119.38	—	3.22	5.26	7.02	13.95	24.66	44.56	127.32

Mortality of Males in Several Occupations, 1900-02—continued.
83, Coal Miner.

Cause of Death.	Ages of Occupied only.						Ages of Occupied and Retired.									
	Total, 15 and upwds.	15—	20—	25—	35—	45—	55—	65 and upwds.	Total, 15 and upwds.	15—	20—	25—	35—	45—	55—	65 and upwds.
Influenza	428	25	32	55	64	100	84	68	469	25	32	55	64	103	97	
Alcoholism	88	—	4	15	17	27	17	9	90	—	4	15	17	27	18	
Rheumatic Fever	172	13	28	44	41	27	16	3	178	13	28	44	41	27	20	
Gout ..	5	—	—	—	—	—	—	—	5	—	—	—	—	—	—	
Cancer ..	920	3	16	56	112	232	300	201	1,012	3	16	56	115	237	324	
Phthisis ..	1,839	126	304	467	331	16	14	49	1,950	126	310	489	379	344	232	
Diabetes ..	102	6	9	21	22	245	14	14	108	6	9	21	22	16	18	
Diseases of Nervous System	1,625	36	44	93	163	245	465	579	2,163	37	47	120	232	302	562	
Valvular Disease of Heart ..	586	29	24	57	93	124	159	110	666	29	24	57	95	124	176	
Aneurysm ..	67	1	—	3	12	28	13	10	69	1	—	3	12	29	10	
Other Diseases of Circulatory System	1,950	32	32	133	214	377	571	581	2,295	32	33	135	219	394	638	
Bronchitis ..	1,800	72	98	270	309	246	596	839	2,241	72	99	275	316	254	666	
Pneumonia ..	1,614	115	10	14	19	32	27	175	1,727	115	10	17	316	254	245	
Other Diseases of Respiratory System	458	4	5	18	44	93	147	147	1,222	4	5	19	47	98	188	
Hernia ..	58	—	1	6	6	10	19	16	64	—	1	6	6	10	19	
Diseases of Liver ..	276	1	7	20	41	81	84	42	303	1	7	20	42	82	60	
Other Diseases of Digestive System	549	39	54	78	78	96	108	96	596	39	54	80	80	102	118	
Bright's Disease ..	392	9	14	44	64	88	117	66	438	9	15	46	55	80	91	
Other Diseases of Urinary System	277	6	15	26	36	45	57	32	316	6	15	26	39	46	63	
Plumbism ..	4	—	—	—	—	—	—	—	4	—	—	—	—	—	—	
Accident ..	2,806	368	358	628	566	473	297	116	2,876	368	359	630	569	482	311	
Suicide ..	190	11	17	37	35	51	29	10	214	11	17	40	36	53	20	
Other Causes ..	2,523	200	268	401	276	203	226	949	3,199	200	269	407	283	212	1,567	
All Causes ..	18,855	985	1,347	2,522	2,645	3,295	3,866	4,195	21,605	988	1,361	2,597	2,768	3,443	4,320	6,128
Years of Life ..	1,828,206	307,785	301,512	510,879	345,939	224,634	107,454	30,003	1,856,196	307,809	301,629	511,668	347,220	226,614	113,619	47,637
Mean Annual Death-Rates per 1,000 ..	—	3.20	4.47	4.93	7.65	14.67	35.98	139.82	—	3.21	4.51	5.08	7.97	15.19	38.02	128.64

Mortality of Males in Several OCCUPATIONS, 1900-02—continued.

83a, Coal Miner (Durham and Northumberland).

Cause of Death.	Ages of Occupied only.							
	Total, 15 and upwds.	15—	20—	25—	35—	45—	55—	65 and upwds.
Influenza.. ..	94	3	5	11	10	23	17	25
Alcoholism	23	—	—	3	3	5	7	5
Rheumatic Fever ..	33	1	3	9	9	7	4	—
Gout	—	—	—	—	—	—	—	—
Cancer	232	—	2	13	25	53	74	65
Phthisis	450	47	98	112	73	65	43	12
Diabetes	21	1	3	3	5	5	3	1
Diseases of Nervous System. }	401	4	12	16	23	43	117	186
Valvular Disease of Heart. }	171	6	5	11	22	36	45	46
Aneurysm	14	—	—	2	1	7	3	1
Other Diseases of Circulatory System. }	444	3	1	29	44	98	128	141
Bronchitis	256	1	3	5	11	23	81	132
Pneumonia	228	6	9	25	35	67	50	36
Pleurisy	22	1	2	1	4	3	9	2
Other Diseases of Respiratory System. }	101	1	3	3	11	16	32	35
Hernia	13	—	—	2	1	1	6	3
Diseases of Liver ..	73	—	3	5	10	17	21	17
Other Diseases of Digestive System. }	125	8	6	17	15	18	29	32
Bright's Disease ..	80	3	3	11	8	14	21	20
Other Diseases of Urinary System. }	69	2	5	3	7	10	13	29
Plumbism	—	—	—	—	—	—	—	—
Accident	518	78	59	89	101	102	66	23
Suicide	44	2	3	9	7	16	6	1
Other Causes	642	36	65	84	65	51	63	278
All Causes	4,054	203	290	463	490	680	838	1,090
Years of Life	381,168	64,560	59,373	101,934	72,477	49,314	26,496	7,014
Mean Annual Death-Rates per 1,000. }	—	3.14	4.88	4.54	6.76	13.79	31.63	155.40

Mortality of Males in Several OCCUPATIONS, 1900-02—continued.

83b, Coal Miner (Lancashire).

Cause of Death.	Ages of Occupied only.							
	Total, 15 and upwds.	15—	20—	25—	35—	45—	55—	65 and upwds.
Influenza.. ..	48	4	2	8	12	6	12	4
Alcoholism	15	—	—	3	4	5	3	—
Rheumatic Fever ..	34	1	8	10	10	4	1	—
Gout	—	—	—	—	—	—	—	—
Cancer	102	—	2	5	18	28	31	18
Phthisis	269	14	38	57	63	58	33	6
Diabetes	12	2	1	1	4	2	1	1
Diseases of Nervous System. }	217	4	2	20	29	45	72	45
Valvular Disease of Heart. }	49	2	2	8	11	12	9	5
Aneurysm	9	—	—	1	2	4	1	1
Other Diseases of Circulatory System. }	272	6	7	30	45	58	80	46
Bronchitis	296	—	2	11	23	64	100	96
Pneumonia	370	17	23	71	78	93	69	19
Pleurisy	33	—	2	5	4	14	6	2
Other Diseases of Respiratory System. }	31	1	—	1	3	8	12	6
Hernia	14	—	—	—	2	4	3	5
Diseases of Liver ..	33	1	1	2	3	13	9	4
Other Diseases of Digestive System. }	64	8	12	8	7	11	12	6
Bright's Disease ..	54	—	3	3	7	14	19	8
Other Diseases of Urinary System. }	40	2	4	2	5	8	9	10
Plumbism	—	—	—	—	—	—	—	—
Accident	395	45	46	93	76	85	38	12
Suicide	32	2	7	4	6	7	6	—
Other Causes	360	35	45	81	42	32	44	81
All Causes	2,749	144	207	424	454	575	570	375
Years of Life	252,051	39,447	42,561	70,590	50,298	32,970	13,440	2,745
Mean Annual Death-Rates per 1,000. }	—	3.65	4.86	6.01	9.03	17.44	42.41	136.61

Mortality of Males in Several OCCUPATIONS, 1900-02—continued.

83c, Coal Miner (West Riding).

Cause of Death.	Ages of Occupied only.							
	Total, 15 and upwds.	15—	20—	25—	35—	45—	55—	65 and upwds.
Influenza.. ..	53	2	4	9	6	12	14	6
Alcoholism	12	—	—	4	3	3	2	—
Rheumatic Fever ..	23	2	6	7	3	2	2	1
Gout	1	—	—	—	—	1	—	—
Cancer	120	—	2	10	18	28	47	15
Phthisis	255	18	31	60	53	62	27	4
Diabetes	19	2	1	6	4	2	2	2
Diseases of Nervous System. }	227	4	4	13	23	28	72	77
Valvular Disease of Heart. }	89	7	4	7	15	21	24	11
Aneurysm	11	—	—	—	2	6	1	2
Other Diseases of Circulatory System. }	233	7	5	11	33	47	61	74
Bronchitis	221	—	—	3	14	32	69	103
Pneumonia	195	6	11	39	39	42	35	23
Pleurisy	9	—	—	—	3	3	3	—
Other Diseases of Respiratory System. }	55	—	—	—	8	13	11	23
Hernia	4	—	—	2	1	—	—	1
Diseases of Liver ..	36	—	—	1	7	8	15	5
Other Diseases of Digestive System. }	52	4	5	11	10	7	9	6
Bright's Disease ..	57	3	2	6	6	16	16	8
Other Diseases of Urinary System. }	34	1	—	1	3	6	12	11
Plumbism	—	—	—	—	—	—	—	—
Accident	329	48	42	64	74	58	32	11
Suicide	36	4	3	6	9	9	3	2
Other Causes	315	22	30	59	53	24	24	103
All Causes	2,391	130	150	319	387	430	487	488
Years of Life	266,889	45,570	44,130	74,640	51,720	33,060	14,337	3,432
Mean Annual Death-Rates per 1,000. }	—	2'85	3'40	4'27	7'48	13'01	33'97	142'19

Mortality of Males in Several OCCUPATIONS, 1900-02—continued.

83d, Coal Miner (Derbyshire and Nottinghamshire).

Cause of Death.	Ages of Occupied only.							
	Total, 15 and upwds.	15—	20—	25—	35—	45—	55—	65 and upwds.
Influenza.. ..	45	2	4	3	9	11	6	10
Alcoholism	4	—	—	—	—	3	—	1
Rheumatic Fever ..	23	2	3	5	4	5	3	1
Gout	—	—	—	—	—	—	—	—
Cancer	96	1	3	5	10	22	37	18
Phthisis	160	11	36	34	28	28	16	7
Diabetes	10	—	—	2	2	1	1	4
Diseases of Nervous System. }	141	3	4	6	16	18	38	56
Valvular Disease of Heart. }	64	3	1	3	10	15	19	13
Aneurysm	6	—	—	—	1	2	1	2
Other Diseases of Circulatory System. }	191	1	2	4	19	37	60	68
Bronchitis	170	—	—	3	6	10	43	108
Pneumonia	114	10	6	9	26	21	23	19
Pleurisy	8	—	—	2	—	3	2	1
Other Diseases of Respiratory System. }	40	1	—	1	2	5	13	18
Hernia	4	—	—	—	—	1	3	—
Diseases of Liver ..	37	—	—	3	5	13	11	5
Other Diseases of Digestive System. }	52	2	5	6	12	9	10	8
Bright's Disease ..	25	1	—	5	3	4	8	4
Other Diseases of Urinary System. }	17	—	—	1	2	2	1	11
Plumbism	2	—	—	2	—	—	—	—
Accident	202	31	30	46	35	25	25	10
Suicide	29	2	2	3	5	11	4	2
Other Causes	232	18	25	33	21	19	17	99
All Causes	1,672	88	121	176	216	265	341	465
Years of Life	192,861	34,329	31,890	52,896	36,153	23,562	10,911	3,120
Mean Annual Death-Rates per 1,000. }	—	2'56	3'79	3'33	5'97	11'25	31'25	149'04

Mortality of Males in Several OCCUPATIONS, 1900-02—continued.

83e, Coal Miner (Staffordshire).

Cause of Death.	Ages of Occupied only.							
	Total, 15 and upwds.	15—	20—	25—	35—	45—	55—	65 and upwds.
Influenza.. ..	43	4	6	5	5	6	11	6
Alcoholism	9	—	1	1	1	1	3	2
Rheumatic Fever ..	10	—	1	2	4	2	1	—
Gout	2	—	—	—	—	—	—	2
Cancer	97	2	2	4	12	27	27	23
Phthisis	119	4	17	27	28	28	10	5
Diabetes	10	—	1	1	2	2	2	2
Diseases of Nervous System. }	152	8	5	6	12	30	36	55
Valvular Disease of Heart. }	52	3	2	5	7	11	14	10
Aneurysm	6	—	—	—	2	2	2	—
Other Diseases of Circulatory System. }	194	2	4	9	14	31	70	64
Bronchitis	252	—	—	1	4	38	75	134
Pneumonia	117	3	9	12	14	29	34	16
Pleurisy	10	—	1	3	1	3	1	1
Other Diseases of Respiratory System. }	53	—	—	2	4	15	15	17
Hernia	4	—	—	1	—	1	1	1
Diseases of Liver ..	20	—	1	—	2	7	6	4
Other Diseases of Digestive System. }	48	2	4	8	3	10	10	11
Bright's Disease ..	31	—	—	3	6	9	8	5
Other Diseases of Urinary System. }	22	—	—	3	3	3	4	9
Plumbism	—	—	—	—	—	—	—	—
Accident	233	28	29	47	51	40	25	13
Suicide	16	—	—	5	2	4	2	3
Other Causes	256	10	17	29	18	28	17	137
All Causes	1,756	66	100	174	195	327	374	520
Years of Life	156,030	26,490	25,011	41,814	29,343	20,343	9,843	3,186
Mean Annual Death-Rates per 1,000. }	—	2'49	4'00	4'16	6'65	16'07	38'00	163'21

Mortality of Males in Several OCCUPATIONS, 1900-02—continued.

83f, Coal Miner (Monmouthshire and South Wales).

Cause of Death.	Ages of Occupied only.							
	Total, 15 and upwds.	15—	20—	25—	35—	45—	55—	65 and upwds.
Influenza.. ..	112	9	8	16	16	37	18	8
Alcoholism	20	—	2	3	5	8	1	1
Rheumatic Fever ..	37	5	6	7	9	5	4	1
Gout	—	—	—	—	—	—	—	—
Cancer	171	—	4	10	19	51	53	34
Phthisis	434	25	67	120	94	66	52	10
Diabetes	17	1	3	7	3	1	—	2
Diseases of Nervous System. }	311	11	12	23	44	54	84	83
Valvular Disease of Heart. }	107	6	6	18	19	20	27	11
Aneurysm	14	—	—	—	4	3	4	3
Other Diseases of Circulatory System. }	389	12	8	35	45	70	118	101
Bronchitis	435	—	1	9	16	61	181	167
Pneumonia	456	24	32	92	94	89	83	42
Pleurisy	22	2	2	2	6	6	3	1
Other Diseases of Respiratory System. }	123	—	2	9	14	24	46	28
Hernia	17	—	1	1	2	3	4	6
Diseases of Liver ..	53	—	1	6	13	15	14	4
Other Diseases of Digestive System. }	143	12	14	21	25	30	24	17
Bright's Disease ..	102	2	4	10	19	19	34	14
Other Diseases of Urinary System. }	71	1	4	16	12	13	11	14
Plumbism	2	—	1	1	—	—	—	—
Accident	895	117	129	233	176	123	81	36
Suicide	21	1	2	5	5	3	4	1
Other Causes	491	63	63	87	58	34	39	147
All Causes	4,443	291	372	731	698	735	885	731
Years of Life	426,261	72,162	74,244	126,537	78,057	46,104	22,215	6,942
Mean Annual Death-Rates per 1,000. }	—	4'03	5'01	5'78	8'94	15'94	39'84	105'30

Mortality of Males in Several OCCUPATIONS, 1900-02—continued.

84, Ironstone Miner.

Cause of Death	Ages of Occupied only.								Ages of Occupied and Retired.							
	Total, 15 and upwds.	15-	20-	25-	35-	45-	55-	65 and upwds.	Total, 15 and upwds.	15-	20-	25-	35-	45-	55-	65 and upwds.
Influenza	18	1	1	—	1	9	4	2	18	1	1	—	1	9	4	2
Alcoholism	3	—	—	—	1	1	1	—	3	—	—	—	1	1	1	—
Rheumatic Fever	6	—	1	—	1	2	—	—	6	—	1	—	1	2	—	—
Gout	—	—	—	—	—	—	—	—	—	—	—	—	—	—	—	—
Cancer	38	—	—	1	—	6	16	11	42	—	—	1	—	6	16	15
Phthisis	77	4	4	16	15	17	18	3	80	4	4	16	15	18	18	5
Diabetes	5	—	—	1	2	—	—	2	5	—	—	1	2	—	—	2
Diseases of Nervous System	41	—	2	2	2	5	13	17	51	—	2	2	5	6	15	21
Valvular Disease of Heart	14	—	1	1	3	1	5	3	16	—	1	1	3	1	6	4
Aneurysm	4	—	—	1	—	3	—	—	4	—	—	1	—	3	—	—
Other Diseases of Circulatory System	58	—	1	4	4	7	18	24	67	—	1	4	4	7	20	31
Bronchitis	36	—	—	—	1	9	12	14	41	—	—	—	1	9	13	18
Pneumonia	43	1	1	5	5	17	9	5	45	1	1	5	5	17	10	6
Pleurisy	6	—	—	2	2	1	—	1	6	—	—	2	2	1	1	1
Other Diseases of Respiratory System	14	—	—	2	2	4	3	3	15	—	—	2	2	4	3	4
Hernia	1	—	—	—	—	1	—	—	1	—	—	—	—	1	—	—
Diseases of Liver	14	—	—	1	2	4	3	4	14	—	—	1	2	4	3	4
Other Diseases of Digestive System	15	—	—	2	2	2	5	4	15	—	—	2	2	2	5	4
Bright's Disease	11	—	—	—	—	1	3	7	12	—	—	—	—	1	3	8
Other Diseases of Urinary System	5	—	—	—	1	—	2	2	9	—	—	—	1	—	4	4
Plumbism	—	—	—	—	—	—	—	—	—	—	—	—	—	—	—	—
Accident	81	8	5	20	15	12	14	7	83	8	5	20	15	12	15	8
Suicide	3	—	—	—	2	1	—	—	4	—	—	—	2	1	—	1
Other Causes	70	1	5	10	4	2	9	39	76	1	5	10	5	2	9	44
All Causes	563	15	21	70	69	105	135	148	613	15	21	70	73	107	145	182
Years of Life	50,295	4,869	6,984	13,104	10,422	8,583	4,827	1,506	51,093	4,869	6,984	13,119	10,470	8,652	4,965	2,034
Mean Annual Death-Rates per 1,000	—	3'08	3'01	5'34	6'62	12'23	27'97	98'27	—	3'08	3'01	5'34	6'97	12'37	29'20	89'48

Occupational Mortality.

Mortality of Males in Several OCCUPATIONS, 1900-02—continued.

85, Copper Miner.

Cause of Death.	Ages of Occupied only.								Ages of Occupied and Retired.							
	Total, 15 and upwds.	15-	20-	25-	35-	45-	55-	65 and upwds.	Total, 15 and upwds.	15-	20-	25-	35-	45-	55-	65 and upwds.
Influenza	1	—	—	—	—	—	—	1	1	—	—	—	—	—	—	1
Alcoholism	1	—	—	—	—	1	—	—	1	—	—	—	—	1	—	—
Rheumatic Fever	—	—	—	—	—	—	—	—	—	—	—	—	—	—	—	—
Gout	—	—	—	—	—	—	—	—	—	—	—	—	—	—	—	—
Cancer	3	—	—	—	—	—	1	2	3	—	—	—	—	—	1	2
Phthisis	12	1	—	4	5	1	—	1	14	1	—	4	5	2	1	1
Diabetes	—	—	—	—	—	—	—	—	—	—	—	—	—	—	—	—
Diseases of Nervous System	3	—	—	1	—	—	1	1	3	—	—	1	—	—	1	2
Valvular Disease of Heart	1	—	—	—	—	—	—	—	2	—	—	—	—	—	—	—
Aneurysm	—	—	—	—	—	—	—	—	—	—	—	—	—	—	—	—
Other Diseases of Circulatory System	3	1	—	—	—	—	1	1	3	1	—	—	—	—	1	1
Bronchitis	12	—	—	—	—	1	4	7	13	—	—	—	—	1	5	7
Pneumonia	2	—	—	—	1	1	—	—	2	—	—	—	1	1	—	—
Pleurisy	—	—	—	—	—	—	—	—	1	—	—	—	—	—	—	—
Other Diseases of Respiratory System	10	—	—	3	2	2	3	—	10	—	—	3	2	2	3	—
Hernia	—	—	—	—	—	—	—	—	—	—	—	—	—	—	—	—
Diseases of Liver	1	—	—	—	—	—	—	1	1	—	—	—	—	—	—	—
Other Diseases of Digestive System	1	—	—	—	—	—	—	—	3	—	—	—	—	—	2	—
Bright's Disease	—	—	—	—	—	—	—	—	—	—	—	—	—	—	—	—
Other Diseases of Urinary System	—	—	—	—	—	—	—	—	—	—	—	—	—	—	—	—
Plumbism	—	—	—	—	—	—	—	—	—	—	—	—	—	—	—	—
Accident	1	1	—	—	—	—	—	—	1	1	—	—	—	—	—	—
Suicide	—	—	—	—	—	—	—	—	—	—	—	—	—	—	—	—
Other Causes	9	—	—	—	1	—	1	7	11	—	—	—	1	—	1	9
All Causes	60	3	—	8	9	6	12	22	69	3	—	8	9	7	15	27
Years of Life	2,313	321	309	549	390	309	246	189	2,460	321	309	549	393	330	285	273
Mean Annual Death-Rates per 1,000	—	9'35	—	14'57	23'08	19'42	48'78	116'40	—	9'35	—	14'57	22'90	21'21	52'63	98'90

Occupational Mortality.

Mortality of Males in Several OCCUPATIONS 1900-02—continued.

86, Tin Miner.

Cause of Death.	Ages of Occupied only.								Ages of Occupied and Retired.							
	Total, 15 and upwds.	15—	20—	25—	35—	45—	55—	65 and upwds.	Total, 15 and upwds.	15—	20—	25—	35—	45—	55—	65 and upwds.
Influenza	4	—	—	—	1	—	3	—	4	—	—	—	1	—	3	—
Alcoholism	—	—	—	—	—	—	—	—	—	—	—	—	—	—	—	—
Rheumatic Fever	2	—	1	—	—	—	—	—	2	—	1	—	—	—	—	—
Gout	—	—	—	—	—	—	—	—	—	—	—	—	—	—	—	—
Cancer	13	—	—	—	2	2	6	3	16	—	—	—	2	3	6	5
Phthisis	148	1	5	32	41	36	23	10	156	1	5	32	41	36	25	15
Diabetes	1	—	—	—	—	1	—	—	2	—	—	—	—	—	—	—
Diseases of Nervous System	16	—	—	—	3	4	5	4	23	—	—	—	3	4	7	9
Valvular Disease of Heart	9	—	—	1	2	1	—	5	10	—	—	1	2	1	—	6
Aneurysm	—	—	—	—	—	—	—	—	—	—	—	—	—	—	—	—
Other Diseases of Circulatory System	47	—	—	4	1	4	12	26	49	—	—	4	1	4	12	23
Bronchitis	56	—	—	2	3	7	17	27	66	—	—	2	3	8	20	33
Pneumonia	18	1	2	1	3	5	4	2	20	1	2	1	3	5	4	4
Pleurisy	4	—	—	—	—	1	1	—	4	—	—	—	—	1	1	2
Other Diseases of Respiratory System	78	—	—	13	31	13	13	8	82	—	—	13	31	14	15	9
Hernia	1	—	—	—	—	—	1	—	1	—	—	—	—	—	—	—
Diseases of Liver	3	—	—	—	—	—	1	—	4	—	—	—	1	—	1	2
Other Diseases of Digestive System	4	—	—	—	1	—	1	2	5	—	—	—	1	—	1	3
Bright's Disease	10	—	—	—	1	2	5	2	12	—	—	—	1	2	5	4
Other Diseases of Urinary System	9	—	—	1	1	—	1	6	10	—	—	1	1	—	1	7
Plumbism	—	—	—	—	—	—	—	—	—	—	—	—	—	—	—	—
Accident	16	2	5	4	2	3	—	—	16	2	5	4	2	3	—	—
Suicide	1	—	—	—	—	—	1	—	1	—	—	—	—	—	1	—
Other Causes	39	2	3	3	2	4	2	23	48	2	3	3	2	4	2	32
All Causes	479	6	16	61	94	83	97	122	530	6	16	61	95	86	106	160
Years of Life	18,972	4,032	2,895	4,548	3,462	2,142	1,344	549	19,797	4,032	2,895	4,572	3,501	2,241	1,539	1,017
Mean Annual Death-Rates per 1,000	—	1'49	5'53	13'41	27'15	38'75	72'17	222'22	—	1'49	5'53	13'34	27'14	38'38	68'88	157'33

Occupational Mortality.

Mortality of Males in Several OCCUPATIONS, 1900-02—continued.

87, Lead Miner.

Cause of Death.	Ages of Occupied only.								Ages of Occupied and Retired.							
	Total, 15 and upwds.	15—	20—	25—	35—	45—	55—	65 and upwds.	Total, 15 and upwds.	15—	20—	25—	35—	45—	55—	65 and upwds.
Influenza	8	—	1	—	2	—	2	3	8	—	1	—	2	—	2	3
Alcoholism	1	—	—	—	—	1	—	—	1	—	—	—	—	—	—	—
Rheumatic Fever	2	—	—	—	1	—	—	—	3	—	—	—	1	—	1	1
Gout	—	—	—	—	—	4	—	—	—	—	—	1	—	—	—	—
Cancer	19	—	—	1	—	4	5	9	20	—	—	—	—	4	5	10
Phthisis	51	2	2	15	6	12	10	4	54	2	2	15	6	12	12	5
Diabetes	2	—	—	—	1	—	1	—	2	—	—	—	—	—	—	—
Diseases of Nervous System	22	—	—	—	4	2	4	12	26	—	—	—	4	2	4	16
Valvular Disease of Heart	14	—	—	1	3	1	2	7	16	—	—	1	3	1	1	9
Aneurysm	1	—	—	—	—	—	1	—	1	—	—	—	—	—	—	—
Other Diseases of Circulatory System	39	—	—	—	1	4	11	23	45	—	—	—	1	4	11	29
Bronchitis	30	—	—	—	2	2	5	22	35	—	—	—	2	2	5	27
Pneumonia	14	1	—	2	5	2	2	2	17	1	—	—	5	2	2	5
Pleurisy	4	—	—	—	1	1	1	1	5	—	—	—	1	1	1	2
Other Diseases of Respiratory System	24	—	—	—	1	3	13	8	28	—	—	—	—	4	14	10
Hernia	2	—	—	—	—	—	—	1	2	—	—	—	—	—	—	—
Diseases of Liver	3	—	—	—	—	—	3	—	5	—	—	—	—	—	—	—
Other Diseases of Digestive System	8	—	—	—	2	2	1	3	10	—	—	—	2	2	2	4
Bright's Disease	7	—	—	—	—	1	1	5	9	—	—	—	—	1	1	2
Other Diseases of Urinary System	5	—	—	—	—	—	1	4	6	—	—	—	—	—	1	1
Plumbism	—	—	—	—	—	—	—	—	1	—	—	—	—	—	—	—
Accident	12	1	1	3	3	3	—	1	13	1	1	3	3	3	1	1
Suicide	1	—	—	—	—	—	1	—	2	—	—	—	—	—	1	1
Other Causes	47	4	4	1	2	2	5	29	64	4	4	1	2	2	5	46
All Causes	316	8	8	24	32	40	70	134	373	8	8	24	32	41	76	184
Years of Life	12,984	1,302	1,662	3,243	2,478	2,295	1,383	621	13,500	1,302	1,662	3,246	2,487	2,331	1,488	984
Mean Annual Death-Rates per 1,000	—	6'14	4'81	7'40	12'91	17'43	50'61	215'78	—	6'14	4'81	7'39	12'87	17'59	51'08	186'99

Occupational Mortality.

Mortality of Males in Several OCCUPATIONS, 1900-02—continued.

Miners, as represented by 83-87.

Cause of Death:	Ages of Occupied only.								Ages of Occupied and Retired.							
	Total, 15 and upwds.	15—	20—	25—	35—	45—	55—	65 and upwds.	Total, 15 and upwds.	15—	20—	25—	35—	45—	55—	65 and upwds.
Influenza	459	26	34	55	68	109	93	74	500	26	34	55	68	112	102	103
Alcoholism	94	—	4	15	18	30	18	9	95	—	4	15	18	30	19	9
Rheumatic Fever	182	13	30	46	43	29	18	3	189	13	30	46	43	29	22	6
Gout	5	—	—	—	—	2	—	—	5	—	—	—	—	—	—	—
Cancer	993	3	16	58	118	244	328	226	1,093	3	16	58	121	250	352	293
Phthisis	2,127	134	315	534	431	397	249	67	2,253	134	321	556	446	412	288	96
Diabetes	110	6	9	22	25	17	15	16	117	6	9	22	25	17	17	21
Diseases of Nervous System	1,707	36	46	96	172	256	488	613	2,256	37	49	123	244	314	589	900
Valvular Disease of Heart	634	29	25	60	101	127	168	126	700	29	25	60	103	127	184	172
Aneurysm	72	1	—	4	12	31	14	10	74	1	—	4	12	32	15	10
Other Diseases of Circulatory System	2,097	33	33	141	220	392	613	665	2,459	33	34	143	225	409	682	933
Bronchitis	1,934	1	6	35	84	265	634	909	2,396	1	6	35	85	274	709	1,286
Pneumonia	1,691	75	101	278	323	393	337	184	1,811	76	102	283	330	402	358	260
Pleurisy	129	3	10	16	22	35	29	14	138	3	10	19	22	35	31	18
Other Diseases of Respiratory System	584	4	5	36	79	115	179	166	655	4	5	37	82	122	194	211
Hernia	62	—	1	7	6	11	20	17	68	—	1	7	6	11	20	23
Diseases of Liver	297	1	7	21	43	85	91	49	327	1	7	21	45	86	98	69
Other Diseases of Digestive System	577	39	54	80	83	100	116	105	629	39	54	82	85	106	128	135
Bright's Disease	420	9	14	44	55	92	126	80	471	9	15	46	56	94	142	109
Other Diseases of Urinary System	296	6	15	27	38	45	61	104	341	6	15	27	41	46	69	137
Plumbism	4	—	1	3	—	—	—	—	5	—	1	3	—	—	—	1
Accident	2,916	380	369	655	586	491	311	124	2,989	380	370	657	589	500	327	166
Suicide	195	11	17	37	37	52	31	10	221	11	17	40	38	54	39	22
Other Causes	2,688	207	280	415	285	211	243	1,047	3,398	208	281	421	293	220	277	1,698
All Causes	20,273	1,017	1,392	2,685	2,849	3,529	4,180	4,621	23,190	1,020	1,406	2,760	2,977	3,684	4,662	6,681
Years of Life	1,912,770	318,309	313,362	532,323	362,691	237,963	115,254	32,868	1,943,046	318,333	313,479	533,154	364,071	240,168	121,896	51,945
Mean Annual Death-Rates per 1,000	—	3.20	4.44	5.04	7.86	14.83	36.27	140.59	—	3.20	4.48	5.18	8.18	15.34	38.25	128.62

Mortality of Males in Several OCCUPATIONS, 1900-02—continued.

89, Stone, Slate—Quarrier.

Cause of Death.	Ages of Occupied only.								Ages of Occupied and Retired.							
	Total, 15 and upwds.	15—	20—	25—	35—	45—	55—	65 and upwds.	Total, 15 and upwds.	15—	20—	25—	35—	45—	55—	65 and upwds.
Influenza	60	3	1	5	11	9	15	16	66	3	1	5	11	10	15	21
Alcoholism	14	—	—	1	1	7	3	2	15	—	—	1	1	7	4	2
Rheumatic Fever	16	1	1	6	5	—	—	—	17	1	1	6	5	3	—	1
Gout	1	—	—	—	—	—	—	—	1	—	—	—	—	—	—	—
Cancer	171	1	2	2	16	35	59	56	186	1	2	2	16	36	67	62
Phthisis	487	13	53	79	92	145	80	25	504	13	54	80	94	147	88	28
Diabetes	15	1	2	3	3	2	1	3	16	1	2	3	3	2	2	3
Diseases of Nervous System	226	4	7	10	21	33	61	90	284	4	7	12	27	39	75	120
Valvular Disease of Heart	103	—	3	3	9	23	27	38	111	—	3	3	10	24	28	43
Aneurysm	7	—	—	—	2	2	2	1	7	—	—	—	2	2	2	1
Other Diseases of Circulatory System	309	3	6	9	24	59	88	120	353	3	6	9	24	60	99	152
Bronchitis	222	—	—	2	15	40	67	98	273	—	—	2	15	40	72	144
Pneumonia	272	3	22	32	57	73	48	37	282	3	22	32	57	74	51	43
Pleurisy	21	—	—	1	4	4	7	5	22	—	—	1	4	4	7	6
Other Diseases of Respiratory System	98	—	—	4	12	26	38	18	102	—	—	4	12	26	39	21
Hernia	13	—	—	1	2	1	5	4	14	—	—	1	2	1	5	5
Diseases of Liver	45	—	—	1	7	8	21	8	47	—	—	1	7	8	22	9
Other Diseases of Digestive System	45	4	5	3	7	5	13	8	49	4	5	3	7	5	15	10
Bright's Disease	80	1	2	7	7	27	18	18	86	1	2	7	7	28	18	23
Other Diseases of Urinary System	48	1	1	4	7	6	8	21	49	1	1	4	7	6	9	21
Plumbism	—	—	—	—	—	—	—	—	—	—	—	—	—	—	—	—
Accident	259	18	19	51	48	54	55	14	265	18	19	51	49	54	57	17
Suicide	35	—	1	7	3	9	9	6	36	—	1	7	3	9	10	6
Other Causes	292	11	14	27	29	40	35	136	356	11	14	27	29	41	40	194
All Causes	2,839	64	139	258	382	611	661	724	3,141	64	140	261	392	626	726	932
Years of Life	211,743	24,282	30,906	52,494	43,467	33,705	19,206	7,683	214,350	24,282	30,918	52,569	43,599	33,885	19,686	9,411
Mean Annual Death-Rates per 1,000	—	2.64	4.50	4.91	8.79	18.13	34.42	94.23	—	2.64	4.53	4.96	8.99	18.47	36.88	99.03

Mortality of Males in Several OCCUPATIONS, 1900-02—continued.

90. Coalheaver.

Occupational Mortality.

Cause of Death.	Ages of Occupied only.								Ages of Occupied and Retired.							
	Total, 15 and upwds.	15—	20—	25—	35—	45—	55—	65 and upwds.	Total, 15 and upwds.	15—	20—	25—	35—	45—	55—	65 and upwds.
Influenza	24	—	—	2	5	4	9	4	25	—	—	2	5	4	9	5
Alcoholism	25	—	—	5	10	6	4	—	25	—	—	5	10	6	4	—
Rheumatic Fever .. .	6	1	1	1	1	1	—	1	6	1	1	1	1	—	—	1
Gout	1	—	—	—	—	—	—	—	2	—	—	—	—	—	—	—
Cancer	57	1	—	5	8	17	15	11	66	1	—	—	8	18	15	19
Phthisis	196	3	14	52	60	56	11	—	204	3	14	53	60	58	14	2
Diabetes	7	—	1	1	2	1	1	1	7	—	1	1	2	1	1	1
Diseases of Nervous System .. .	74	—	—	4	15	19	18	18	111	—	—	7	19	21	30	34
Valvular Disease of Heart .. .	33	2	1	4	5	10	6	5	46	2	1	4	7	10	8	—
Aneurysm	12	—	—	—	6	3	3	—	12	—	—	—	6	3	—	—
Other Diseases of Circulatory System..	125	2	1	12	22	31	36	21	142	2	1	13	22	31	40	33
Bronchitis	94	—	—	3	2	22	26	41	126	—	—	4	2	22	39	59
Pneumonia	148	5	4	24	51	34	21	9	156	5	4	24	51	35	24	13
Pleurisy	11	—	2	1	4	2	1	1	11	—	2	1	4	2	1	1
Other Diseases of Respiratory System	25	—	1	2	5	9	4	4	30	—	1	2	5	9	5	8
Hernia	4	—	1	1	—	1	1	—	5	—	1	—	—	1	1	1
Diseases of Liver	19	—	—	2	4	6	3	4	19	—	—	2	4	6	3	4
Other Diseases of Digestive System ..	27	—	1	2	7	5	8	4	29	—	1	2	7	5	8	6
Bright's Disease	41	—	—	8	10	6	10	7	43	—	—	8	10	6	10	9
Other Diseases of Urinary System .. .	23	—	—	3	7	2	7	4	28	—	—	3	8	2	9	6
Plumbism	—	—	—	—	—	—	—	—	—	—	—	—	—	—	—	—
Accident	106	4	11	18	30	23	12	8	108	4	11	18	30	23	12	10
Suicide	8	—	—	1	5	2	—	—	9	—	—	1	5	2	—	1
Other Causes	105	3	1	23	31	15	7	25	146	3	1	23	31	16	13	59
All Causes	1,171	21	39	174	291	275	203	168	1,356	21	39	180	298	282	249	287
Years of Life	77,346	6,018	8,574	22,008	19,725	12,768	6,141	2,112	78,339	6,018	8,586	22,050	19,785	12,813	6,363	2,724
Mean Annual Death-Rates per 1,000 ..	—	3'49	4'55	7'91	14'75	21'54	33'06	79'55	—	3'49	4'54	8'16	15'06	22'01	39'13	105'36

Mortality of Males in Several OCCUPATIONS, 1900-02—continued.

91. Gas Works Service.

Occupational Mortality.

Cause of Death.	Ages of Occupied only.								Ages of Occupied and Retired.							
	Total, 15 and upwds.	15—	20—	25—	35—	45—	55—	65 and upwds.	Total, 15 and upwds.	15—	20—	25—	35—	45—	55—	65 and upwds.
Influenza	50	1	3	5	4	21	10	6	51	1	3	5	4	21	10	7
Alcoholism	14	—	—	1	4	6	3	—	14	—	—	1	4	6	3	—
Rheumatic Fever .. .	8	—	—	1	3	2	2	—	8	—	—	1	3	2	2	—
Gout	—	—	—	—	—	—	—	—	1	—	—	—	—	—	—	1
Cancer	132	—	2	3	10	37	52	28	147	—	2	3	10	38	55	39
Phthisis	246	1	19	56	72	62	31	4	262	1	20	58	74	64	37	8
Diabetes	11	—	—	2	1	4	3	1	13	—	—	2	1	4	4	2
Diseases of Nervous System .. .	142	1	2	5	18	37	34	45	187	1	2	6	22	42	43	71
Valvular Disease of Heart .. .	58	1	4	2	16	11	11	13	65	1	4	2	16	12	13	17
Aneurysm	17	1	—	3	5	5	3	—	17	1	—	3	5	5	3	—
Other Diseases of Circulatory System	179	—	3	8	34	43	48	43	214	—	3	10	34	44	55	68
Bronchitis	155	—	—	4	6	38	50	57	203	—	—	5	7	39	56	96
Pneumonia	220	1	6	4	53	60	45	21	228	1	6	34	54	60	47	26
Pleurisy	10	—	—	2	3	2	2	1	11	—	—	2	3	2	2	2
Other Diseases of Respiratory System	29	—	—	1	3	6	13	6	34	—	—	1	3	6	13	11
Hernia	5	—	—	—	1	1	1	2	5	—	—	—	1	1	1	2
Diseases of Liver	46	—	—	3	6	18	8	10	52	—	—	3	6	19	9	15
Other Diseases of Digestive System ..	41	2	1	5	12	9	7	5	45	2	1	5	12	10	8	7
Bright's Disease	49	—	—	2	5	13	16	11	55	—	—	2	5	14	17	16
Other Diseases of Urinary System .. .	26	—	1	6	1	5	3	10	37	—	1	6	1	6	4	19
Plumbism	1	—	—	1	—	—	—	—	1	—	—	1	—	—	—	—
Accident	81	2	2	25	18	20	9	5	83	2	2	25	18	20	10	6
Suicide	18	1	—	4	4	4	4	1	20	1	—	4	4	4	4	3
Other Causes	172	4	8	31	38	15	22	54	226	4	8	31	40	16	25	102
All Causes	1,707	15	52	204	317	419	377	323	1,979	15	53	210	327	435	421	518
Years of Life	140,820	5,247	14,679	41,067	38,718	24,918	12,393	3,798	142,650	5,247	14,679	41,091	38,793	25,002	12,807	5,031
Mean Annual Death-Rates per 1,000 ..	—	2'86	3'54	4'97	8'19	16'82	30'42	85'04	—	2'86	3'61	5'11	8'43	17'40	32'87	102'96

Mortality of Males in Several OCCUPATIONS, 1900-02—continued.
92, Platelayer, Railway Labourer; Navy &c., Road Labourer.

Cause of Death.	Ages of Occupied only.								Ages of Occupied and Retired.							
	Total, 15 and upwds.	15-	20-	25-	35-	45-	55-	65 and upwds.	Total, 15 and upwds.	15-	20-	25-	35-	45-	55-	65 and upwds.
Influenza..	185	2	2	19	24	33	39	66	197	2	2	19	24	33	40	77
Alcoholism ..	39	—	1	4	12	13	2	7	40	—	1	4	12	13	2	8
Rheumatic Fever ..	35	1	7	3	9	5	3	7	36	1	7	3	9	5	3	8
Gout ..	7	—	—	—	—	1	1	5	7	—	—	—	—	1	1	5
Cancer ..	451	1	2	11	36	80	162	159	502	1	2	11	36	80	176	196
Phthisis ..	595	6	64	109	146	157	90	23	629	6	65	112	149	160	106	31
Diabetes ..	35	—	1	8	7	4	9	6	40	—	1	9	7	4	9	10
Diseases of Nervous System ..	576	2	11	17	57	99	130	260	757	2	11	25	78	109	161	371
Valvular Disease of Heart..	247	5	5	21	30	44	67	75	272	5	5	21	30	46	74	91
Aneurysm ..	27	—	—	4	4	11	6	2	29	—	—	4	5	11	6	3
Other Diseases of Circulatory System..	765	2	6	33	65	133	223	303	894	2	6	34	65	134	244	409
Bronchitis ..	636	1	1	9	18	74	200	333	749	1	1	9	19	76	219	424
Pneumonia ..	603	11	22	55	120	145	141	109	640	11	22	55	122	147	154	129
Pleurisy ..	36	—	1	4	9	6	9	7	42	—	1	4	9	6	10	12
Other Diseases of Respiratory System	116	1	1	6	14	17	38	39	137	1	1	6	14	17	45	53
Hernia ..	32	—	—	4	5	8	4	11	37	—	—	4	5	8	4	16
Diseases of Liver ..	78	1	—	1	12	15	27	22	86	1	—	1	12	15	29	28
Other Diseases of Digestive System ..	198	3	6	13	33	41	42	60	216	3	6	13	34	42	47	71
Bright's Disease ..	141	—	2	4	18	26	46	45	162	—	2	5	18	28	49	60
Other Diseases of Urinary System ..	134	1	—	8	10	19	32	64	157	1	—	8	11	19	35	83
Plumbism ..	—	—	—	—	—	—	—	—	—	—	—	—	—	—	—	—
Accident ..	684	31	67	127	125	129	124	81	701	31	67	128	125	129	126	95
Suicide ..	67	1	1	11	12	13	21	8	74	1	1	11	12	14	22	13
Other Causes ..	821	16	36	78	72	88	95	436	1,067	16	37	80	72	88	110	664
All Causes ..	6,508	85	236	549	838	1,161	1,511	2,128	7,471	85	238	566	868	1,185	1,672	2,857
Years of Life ..	503,280	27,717	60,591	123,555	108,972	87,735	60,807	33,903	510,099	27,720	60,609	123,642	109,176	87,981	61,857	39,114
Mean Annual Death-Rates per 1,000 ..	—	3.07	3.89	4.44	7.69	13.23	24.85	62.77	—	3.07	3.93	4.58	7.95	13.47	27.03	73.04

Mortality of Males in Several OCCUPATIONS, 1900-02—continued.
93, Brick, Plain Tile, Terra-Cotta-Maker.

Cause of Death.	Ages of Occupied only.								Ages of Occupied and Retired.							
	Total, 15 and upwds.	15-	20-	25-	35-	45-	55-	65 and upwds.	Total, 15 and upwds.	15-	20-	25-	35-	45-	55-	65 and upwds.
Influenza..	45	3	2	4	9	4	9	14	49	3	2	4	9	4	9	18
Alcoholism ..	14	—	—	4	6	2	1	1	14	—	—	4	6	2	1	1
Rheumatic Fever ..	12	2	2	2	3	2	1	—	12	2	2	2	3	2	—	—
Gout ..	1	—	—	—	—	1	—	—	4	—	—	—	—	1	—	3
Cancer ..	105	—	2	5	10	31	26	31	123	—	2	5	11	32	27	46
Phthisis ..	153	17	30	39	27	29	10	1	166	18	31	39	30	31	11	6
Diabetes ..	13	2	—	—	2	2	5	2	16	2	—	—	2	3	6	3
Diseases of Nervous System ..	144	3	5	7	10	24	33	62	205	3	5	10	16	27	40	104
Valvular Disease of Heart..	55	1	2	3	7	6	10	26	61	1	2	3	7	6	12	30
Aneurysm ..	5	—	—	2	—	1	2	—	5	—	—	2	—	1	2	—
Other Diseases of Circulatory System..	159	—	6	8	11	27	41	66	200	—	6	9	11	27	45	102
Bronchitis ..	138	—	—	2	9	20	27	80	172	—	—	2	9	22	31	108
Pneumonia ..	141	6	17	15	31	24	26	22	155	6	17	15	31	25	27	34
Pleurisy ..	8	—	1	1	1	2	2	1	8	—	1	1	1	2	2	1
Other Diseases of Respiratory System	28	2	2	3	3	4	5	9	32	2	2	3	3	4	5	13
Hernia ..	10	—	—	1	—	2	2	5	12	—	—	1	—	2	3	6
Diseases of Liver ..	44	2	2	3	5	8	9	15	47	2	2	3	5	8	10	17
Other Diseases of Digestive System ..	49	6	7	5	7	6	9	9	52	6	7	5	7	6	10	11
Bright's Disease ..	27	—	1	2	3	7	5	9	36	—	1	2	3	7	6	17
Other Diseases of Urinary System ..	25	2	—	3	4	5	2	9	34	2	—	3	4	5	3	17
Plumbism ..	—	—	—	—	—	—	—	—	—	—	—	—	—	—	—	—
Accident ..	99	15	14	20	20	11	9	10	103	15	14	20	20	11	10	13
Suicide ..	28	—	4	4	5	8	4	3	28	—	4	4	5	8	4	3
Other Causes ..	211	22	17	30	23	24	19	76	286	22	17	30	23	25	19	150
All Causes ..	1,514	83	114	163	196	250	257	451	1,820	84	115	167	206	261	284	703
Years of Life ..	172,980	34,734	28,458	42,024	30,222	20,226	11,943	5,373	175,431	34,734	28,467	42,060	30,279	20,361	12,321	7,209
Mean Annual Death-Rates per 1,000 ..	—	2.39	4.01	3.83	6.49	12.36	21.52	83.94	—	2.42	4.04	3.97	6.80	12.82	23.05	97.52

Mortality of Males in Several OCCUPATIONS, 1900-02—continued.

94, Costermonger, Hawker, &c.

Cause of Death.	Ages of Occupied only.								Ages of Occupied and Retired.							
	Total, 15 and upwds.	15—	20—	25—	35—	45—	55—	65 and upwds.	Total, 15 and upwds.	15—	20—	25—	35—	45—	55—	65 and upwds.
Influenza.. .. .	41	2	1	5	5	9	10	9	60	2	1	5	5	9	15	23
Alcoholism	77	—	3	15	22	29	7	1	87	—	3	16	23	29	9	7
Rheumatic Fever	7	1	1	—	—	2	2	1	10	1	1	—	—	2	4	2
Gout	3	—	—	—	—	1	1	1	4	—	—	—	—	1	1	2
Cancer	154	—	—	7	13	47	45	42	233	—	—	7	16	49	66	95
Phthisis	723	13	39	168	214	184	90	15	833	13	41	174	222	197	135	51
Diabetes	10	—	1	1	2	1	4	1	12	—	1	1	3	1	5	1
Diseases of Nervous System	229	4	4	17	31	53	50	70	426	4	6	26	43	76	94	177
Valvular Disease of Heart.. . . .	78	2	5	7	12	18	16	18	107	2	5	7	12	20	25	36
Aneurysm	17	—	—	1	4	9	3	—	18	—	—	1	4	9	3	1
Other Diseases of Circulatory System.. . . .	344	6	8	24	49	76	103	78	504	6	9	26	50	81	149	183
Bronchitis	304	2	—	8	31	66	89	108	521	2	—	9	32	66	142	270
Pneumonia	284	7	9	34	62	73	49	50	353	7	10	36	64	78	65	93
Pleurisy	17	—	1	—	6	3	5	2	22	—	1	—	6	4	5	6
Other Diseases of Respiratory System.. . . .	63	—	2	8	9	20	12	12	76	—	2	8	9	22	15	20
Hernia	17	—	—	1	2	5	5	4	18	—	—	1	2	5	5	5
Diseases of Liver	52	—	—	2	11	24	10	5	66	—	—	2	11	28	16	9
Other Diseases of Digestive System	70	2	2	9	9	9	14	25	85	2	2	9	10	9	20	33
Bright's Disease	78	—	3	10	13	25	18	9	117	—	3	10	13	25	30	36
Other Diseases of Urinary System	55	1	2	6	7	11	11	17	89	1	2	6	7	12	20	41
Plumbism	—	—	—	—	—	—	—	—	—	—	—	—	—	—	—	—
Accident	152	7	3	17	32	27	35	31	177	7	3	17	33	28	38	51
Suicide	47	—	3	4	8	12	11	9	50	—	3	4	8	13	11	11
Other Causes	369	22	18	48	50	51	40	140	624	23	18	51	54	53	59	367
All Causes	3,191	69	105	392	592	755	630	648	4,492	69	111	416	627	817	932	1,520
Years of Life	131,166	15,714	15,369	29,511	24,342	20,976	15,018	10,236	135,948	15,729	15,435	29,718	24,732	21,333	16,035	12,966
Mean Annual Death-Rates per 1,000	—	4'39	6'83	13'28	24'32	35'99	41'95	63'31	—	4'39	7'19	14'00	25'35	38'30	58'12	117'23

Mortality of Males in Several OCCUPATIONS, 1900-02—continued.

95, General Labourer.

Cause of Death.	Ages of Occupied only.								Ages of Occupied and Retired.							
	Total, 15 and upwds.	15—	20—	25—	35—	45—	55—	65 and upwds.	Total, 15 and upwds.	15—	20—	25—	35—	45—	55—	65 and upwds.
Influenza	904	13	27	57	114	160	181	352	1,151	13	27	58	119	167	231	536
Alcoholism	516	—	7	85	169	166	63	26	559	—	7	86	171	170	81	44
Rheumatic Fever	184	11	30	34	34	24	23	28	208	11	30	37	35	24	28	43
Gout	49	—	—	—	5	12	17	15	65	—	—	—	5	12	18	30
Cancer	2,170	5	17	51	193	528	648	728	2,977	5	17	52	196	548	901	1,258
Phthisis	6,177	146	515	1,397	1,868	1,560	581	110	7,197	153	536	1,501	2,015	1,657	922	413
Diabetes	151	8	6	23	23	38	29	24	175	8	6	24	23	40	39	35
Diseases of Nervous System	3,398	34	81	215	405	571	730	1,362	5,901	39	102	338	699	796	1,222	2,705
Valvular Disease of Heart.. . . .	1,366	25	44	152	220	294	276	355	1,767	25	44	156	226	315	377	624
Aneurysm	227	—	1	30	52	74	53	17	258	—	1	30	57	74	63	33
Other Diseases of Circulatory System.. . . .	4,253	31	66	257	475	799	995	1,630	5,973	31	66	264	492	836	1,387	2,897
Bronchitis	3,170	5	17	55	180	497	840	1,576	4,931	5	17	55	183	515	1,237	2,919
Pneumonia	3,419	55	145	466	767	877	645	464	4,296	55	149	481	809	921	949	932
Pleurisy	206	4	6	24	51	46	44	31	261	5	6	24	54	58	58	56
Other Diseases of Respiratory System	652	8	10	43	66	151	176	198	873	8	10	45	72	164	234	340
Hernia	138	4	1	8	9	15	27	74	168	4	1	8	9	15	35	96
Diseases of Liver	556	2	4	45	101	158	121	125	680	2	4	46	106	162	174	186
Other Diseases of Digestive System	784	31	42	89	105	133	157	227	1,002	31	42	97	119	147	206	360
Bright's Disease	1,008	2	22	74	165	252	247	246	1,286	2	22	75	175	257	337	418
Other Diseases of Urinary System	680	9	14	59	76	92	133	297	969	9	14	60	79	97	184	526
Plumbism	3	—	—	1	2	—	—	—	3	—	—	1	2	—	—	—
Accident	2,003	98	154	345	400	406	305	295	2,154	98	154	349	405	410	340	398
Suicide	476	7	25	79	113	106	83	63	499	7	25	79	114	107	87	80
Other Causes	5,133	112	227	479	514	516	477	2,808	8,651	116	233	501	547	538	720	5,996
All Causes	37,623	610	1,461	4,068	6,107	7,475	6,851	11,051	52,004	627	1,513	4,367	6,712	8,030	9,830	20,925
Years of Life	1,215,042	137,919	161,739	281,736	245,052	193,623	123,969	71,004	1,281,000	138,129	162,534	285,594	250,062	198,189	137,298	109,194
Mean Annual Death-Rates per 1,000	—	4'42	9'03	14'44	24'92	38'61	55'26	155'64	—	4'54	9'31	15'29	26'84	40'52	71'60	191'63

Mortality of Males in Several OCCUPATIONS, 1900-02—continued.

95a, General Labourer (London).

Cause of Death.	Ages of Occupied only.							
	Total, 15 and upwds.	15—	20—	25—	35—	45—	55—	65 and upwds.
Influenza.. ..	52	—	5	8	14	11	5	9
Alcoholism	113	—	—	20	40	33	17	3
Rheumatic Fever ..	21	1	5	4	6	1	2	2
Gout	13	—	—	—	4	6	2	1
Cancer	247	2	3	9	42	81	77	33
Phthisis	1,228	14	73	249	439	337	104	12
Diabetes	14	4	1	1	2	3	2	1
Diseases of Nervous System. }	258	2	9	26	50	59	64	48
Valvular Disease of Heart. }	200	5	13	36	44	57	33	12
Aneurysm	51	—	—	7	12	18	14	—
Other Diseases of Circulatory System. }	324	6	5	35	49	102	77	50
Bronchitis	321	1	4	13	29	89	97	88
Pneumonia	491	9	25	76	148	135	76	22
Pleurisy	29	1	—	5	10	6	7	—
Other Diseases of Respiratory System. }	63	3	3	7	3	21	18	8
Hernia	16	2	1	1	3	2	2	5
Diseases of Liver ..	50	—	—	2	15	18	14	1
Other Diseases of Digestive System. }	81	8	3	14	15	21	13	7
Bright's Disease ..	157	—	4	17	38	54	31	13
Other Diseases of Urinary System. }	56	1	4	9	8	15	13	6
Plumbism	1	—	—	—	1	—	—	—
Accident	264	10	18	63	62	58	37	16
Suicide	83	2	4	18	24	22	10	3
Other Causes	340	10	38	73	65	57	34	63
All Causes	4,473	81	218	693	1,123	1,206	749	403
Years of Life	202,551	21,253	27,654	51,753	45,762	32,832	17,394	5,898
Mean Annual Death-Rates per 1,000. }	—	3·81	7·88	13·39	24·54	36·73	43·06	68·32

Mortality of Males in Several OCCUPATIONS, 1900-02—continued.

95b, General Labourer (Industrial Districts).

Cause of Death.	Ages of Occupied only.							
	Total, 15 and upwds.	15—	20—	25—	35—	45—	55—	65 and upwds.
Influenza.. ..	155	4	2	15	25	34	33	42
Alcoholism	134	—	3	22	48	42	12	7
Rheumatic Fever ..	47	1	10	5	7	7	9	8
Gout	3	—	—	—	—	1	2	—
Cancer	424	1	6	8	58	131	127	93
Phthisis	1,732	46	119	390	561	454	149	13
Diabetes	39	—	1	5	6	9	7	11
Diseases of Nervous System. }	750	8	16	54	119	173	187	193
Valvular Disease of Heart. }	267	5	11	32	64	76	39	40
Aneurysm	35	—	1	6	9	12	7	—
Other Diseases of Circulatory System. }	907	7	15	57	139	230	246	213
Bronchitis	904	3	4	20	83	200	290	304
Pneumonia	1,117	20	51	173	261	302	216	94
Pleurisy	47	—	3	5	17	9	9	4
Other Diseases of Respiratory System. }	139	1	3	7	22	42	39	25
Hernia	27	1	—	2	2	5	7	10
Diseases of Liver ..	135	—	1	9	24	46	38	17
Other Diseases of Digestive System. }	173	6	13	27	27	40	31	29
Bright's Disease ..	218	—	5	13	37	73	65	25
Other Diseases of Urinary System. }	148	1	6	14	28	34	28	37
Plumbism	—	—	—	—	—	—	—	—
Accident	454	21	40	88	91	97	72	45
Suicide	88	—	5	18	24	20	14	7
Other Causes	1,024	24	58	98	130	160	146	408
All Causes	8,967	149	373	1,068	1,782	2,197	1,773	1,625
Years of Life	267,564	27,408	37,362	66,738	55,932	43,803	25,737	10,584
Mean Annual Death-Rates per 1,000. }	—	5·44	9·98	16·00	31·86	50·16	68·89	153·53

Mortality of Males in Several OCCUPATIONS, 1900-02—continued.
96. Engine Driver, Stoker, Fireman (not Railway, Marine, or Agricultural).

Cause of Death.	Ages of Occupied only.								Ages of Occupied and Retired.							
	Total, 15 and upwds.	15—	20—	25—	35—	45—	55—	65 and upwds.	Total, 15 and upwds.	15—	20—	25—	35—	45—	55—	65 and upwds.
Influenza	74	—	7	8	15	22	14	8	89	—	7	8	15	23	17	19
Alcoholism	27	—	1	2	10	9	3	2	29	—	1	2	10	9	3	4
Rheumatic Fever	17	1	—	6	3	2	2	3	19	1	—	6	3	2	4	
Gout	3	—	—	—	—	1	2	—	4	—	—	—	—	1	1	
Cancer	253	—	2	9	25	76	90	51	290	—	2	9	26	78	99	76
Phthisis	352	11	47	80	93	86	31	4	371	11	47	82	96	91	36	8
Diabetes	36	—	2	4	10	9	8	3	41	—	2	5	10	9	7	
Diseases of Nervous System	359	2	2	15	25	66	113	136	519	2	3	24	46	88	135	221
Valvular Disease of Heart	112	1	6	10	14	28	32	21	127	1	6	10	15	28	34	33
Aneurysm	16	—	—	2	5	—	7	2	18	—	—	2	5	1	7	3
Other Diseases of Circulatory System	387	1	5	31	46	66	114	124	485	1	5	31	49	71	135	193
Bronchitis	215	—	1	—	7	36	68	103	284	—	1	—	7	37	72	167
Pneumonia	295	6	20	37	63	73	58	38	325	6	21	37	65	73	66	57
Pleurisy	25	1	4	3	5	4	6	2	27	1	4	3	6	5	6	2
Other Diseases of Respiratory System	68	—	1	6	7	14	22	18	73	—	1	6	7	15	22	22
Hernia	17	—	—	1	—	4	4	8	22	—	—	1	—	4	5	12
Diseases of Liver	63	—	—	3	9	18	15	18	69	—	—	3	9	18	16	23
Other Diseases of Digestive System	98	3	7	16	16	19	17	20	110	3	7	16	18	20	17	29
Bright's Disease	85	—	4	8	6	25	26	16	102	—	4	8	6	26	33	25
Other Diseases of Urinary System	76	1	4	5	11	16	17	22	96	1	4	5	11	16	19	40
Plumbism	3	—	—	—	—	—	—	—	3	—	—	—	—	—	—	—
Accident	397	51	50	80	74	60	51	31	416	51	50	80	75	60	58	42
Suicide	45	—	2	6	11	10	12	4	52	—	2	6	11	10	14	9
Other Causes	410	17	32	53	55	53	48	152	565	17	33	54	55	54	54	298
All Causes	3,433	95	197	387	510	698	760	786	4,138	95	200	400	545	740	861	1,295
Years of Life	316,053	29,637	37,218	86,535	75,576	52,863	26,676	7,548	322,167	29,640	37,245	86,682	75,819	53,289	28,128	11,364
Mean Annual Death-Rates per 1,000	—	3.21	5.29	4.47	6.75	13.20	28.49	104.13	—	3.20	5.37	4.61	7.19	13.89	30.61	113.96

Mortality of Males in Several OCCUPATIONS, 1900-02—continued.
99. Chimney Sweep.

Cause of Death.	Ages of Occupied only.								Ages of Occupied and Retired.							
	Total, 15 and upwds.	15—	20—	25—	35—	45—	55—	65 and upwds.	Total, 15 and upwds.	15—	20—	25—	35—	45—	55—	65 and upwds.
Influenza	5	—	—	—	—	2	1	2	7	—	—	—	—	2	2	3
Alcoholism	14	—	—	—	—	3	8	1	15	—	—	—	—	8	3	1
Rheumatic Fever	1	—	—	1	—	—	—	—	1	—	—	—	—	—	—	—
Gout	1	—	—	—	1	—	—	—	1	—	—	—	—	—	—	—
Cancer	57	—	—	1	6	13	18	19	71	—	—	1	6	13	24	27
Phthisis	72	1	3	7	27	21	12	1	80	1	3	7	29	22	16	2
Diabetes	3	—	—	—	2	—	—	—	3	—	—	—	2	—	1	1
Diseases of Nervous System	43	—	—	—	7	13	17	6	52	—	—	—	8	14	20	10
Valvular Disease of Heart	15	—	—	—	1	6	4	4	21	—	—	—	1	7	5	8
Aneurysm	2	—	—	1	—	—	—	1	2	—	—	—	1	—	1	1
Other Diseases of Circulatory System	34	—	—	—	8	8	10	8	48	—	—	—	8	9	13	18
Bronchitis	40	—	—	2	1	9	13	15	49	—	—	2	2	10	14	21
Pneumonia	37	1	1	5	9	13	5	3	43	1	1	5	9	14	7	6
Pleurisy	—	—	—	—	—	—	—	—	1	—	—	—	—	1	—	—
Other Diseases of Respiratory System	9	—	—	—	5	2	—	2	13	—	—	—	5	2	4	4
Hernia	2	—	—	1	—	—	—	1	3	—	—	—	1	—	2	2
Diseases of Liver	11	—	—	—	3	1	4	3	13	—	—	—	3	1	5	4
Other Diseases of Digestive System	10	—	—	2	2	5	—	1	11	—	—	2	2	5	7	2
Bright's Disease	8	—	1	—	—	—	6	1	10	—	1	—	—	—	7	2
Other Diseases of Urinary System	4	—	—	—	1	2	—	1	6	—	—	—	1	2	—	3
Plumbism	—	—	—	—	—	—	—	—	—	—	—	—	—	—	—	—
Accident	18	1	—	1	3	3	6	4	19	1	—	1	3	3	6	5
Suicide	7	—	—	1	1	3	2	—	7	—	—	1	1	3	2	—
Other Causes	36	1	—	3	6	5	4	17	67	1	—	3	6	6	4	47
All Causes	429	4	5	25	86	114	104	91	543	4	5	25	90	122	130	167
Years of Life	20,310	1,128	1,551	4,146	5,079	4,536	2,724	1,146	20,982	1,128	1,554	4,161	5,130	4,596	2,865	1,548
Mean Annual Death-Rates per 1,000	—	3.55	3.22	6.03	16.93	25.13	38.18	79.41	—	3.55	3.22	6.01	17.54	26.55	45.38	107.88

Mortality of Males in Several OCCUPATIONS, 1900-02—continued.
100, Civil Service (Officers and Clerks), including Retired.

Cause of Death.	Ages of Occupied and Retired.							
	Total, 15 and upwds.	15—	20—	25—	35—	45—	55—	65 and upwds.
Influenza.. ..	57	1	2	5	8	8	10	23
Alcoholism	9	—	—	—	2	4	1	2
Rheumatic Fever ..	7	1	—	—	4	2	—	—
Gout	7	—	—	—	—	—	4	3
Cancer	191	—	1	3	15	24	61	87
Phthisis	253	21	40	67	69	29	15	12
Diabetes	26	—	2	2	3	4	4	11
Diseases of Nervous System. }	261	—	2	10	24	28	60	137
Valvular Disease of Heart. }	71	—	1	5	6	10	14	35
Aneurysm	18	—	—	1	3	3	10	1
Other Diseases of Circulatory System. }	249	2	1	9	13	21	60	143
Bronchitis	110	—	—	2	3	3	19	83
Pneumonia	102	2	2	12	14	20	15	37
Pleurisy	14	—	2	2	4	—	2	4
Other Diseases of Respiratory System. }	44	—	2	2	5	2	12	21
Hernia	6	—	—	1	—	—	1	4
Diseases of Liver ..	87	—	—	2	7	24	27	27
Other Diseases of Digestive System. }	77	4	5	7	9	7	20	25
Bright's Disease ..	84	—	—	6	8	14	22	34
Other Diseases of Urinary System. }	79	—	—	2	7	4	15	51
Plumbism	1	—	—	—	—	—	1	—
Accident	44	3	2	4	5	8	11	11
Suicide	24	2	1	6	4	6	5	—
Other Causes	317	5	17	20	23	33	26	193
All Causes	2,138	41	80	168	236	254	415	944
Years of Life	145,401	16,236	16,917	34,173	30,264	19,182	16,566	12,063
Mean Annual Death-Rates per 1,000. }	—	2'53	4'73	4'92	7'80	13'24	25'05	78'26

Mortality of Males in Several OCCUPATIONS, 1900-02—continued.
101, Civil Service (Messengers, &c.), including Retired.

Cause of Death.	Ages of Occupied and Retired.							
	Total, 15 and upwds.	15—	20—	25—	35—	45—	55—	65 and upwds.
Influenza.. ..	53	1	2	6	12	8	7	17
Alcoholism	16	—	—	3	5	5	2	1
Rheumatic Fever ..	10	1	3	2	2	1	1	—
Gout	6	—	—	—	—	—	2	4
Cancer	122	—	1	3	13	37	26	42
Phthisis	264	17	35	70	76	38	22	6
Diabetes	7	—	—	—	—	1	1	5
Diseases of Nervous System. }	170	4	3	11	24	28	37	63
Valvular Disease of Heart. }	51	2	—	3	1	9	21	15
Aneurysm	12	—	—	2	3	2	4	1
Other Diseases of Circulatory System. }	151	2	3	6	13	24	36	67
Bronchitis	103	1	—	6	6	13	22	55
Pneumonia	115	6	6	24	17	25	20	17
Pleurisy	7	—	—	—	3	1	1	2
Other Diseases of Respiratory System. }	21	—	—	5	1	5	3	7
Hernia	2	—	—	—	—	—	1	1
Diseases of Liver ..	33	2	—	1	8	7	8	7
Other Diseases of Digestive System. }	44	3	3	4	9	8	7	10
Bright's Disease ..	44	2	2	4	3	13	8	12
Other Diseases of Urinary System. }	32	—	1	—	3	4	6	18
Plumbism	—	—	—	—	—	—	—	—
Accident	55	5	6	11	10	5	7	11
Suicide	13	—	2	6	4	1	—	—
Other Causes	222	12	11	18	18	14	12	137
All Causes	1,553	58	78	185	231	249	254	498
Years of Life	156,876	36,690	21,723	41,979	27,468	15,204	9,342	4,470
Mean Annual Death-Rates per 1,000. }	—	1'58	3'59	4'41	8'41	16'38	27'19	111'41

Mortality of Males in Several OCCUPATIONS, 1900-02—continued.

102, Gamekeeper.

Cause of Death.	Ages of Occupied only.								Ages of Occupied and Retired.							
	Total, 15 and upwds.	15—	20—	25—	35—	45—	55—	65 and upwds.	Total, 15 and upwds.	15—	20—	25—	35—	45—	55—	65 and upwds.
Influenza	25	—	—	3	—	8	3	11	32	—	—	3	—	8	5	16
Alcoholism	2	—	—	—	—	—	—	—	2	—	—	—	—	—	—	—
Rheumatic Fever	2	—	—	—	—	—	—	—	1	—	—	—	—	—	—	—
Gout	1	—	—	—	—	—	—	—	3	—	—	—	—	—	—	—
Cancer	68	—	—	—	1	10	23	34	98	—	—	—	—	10	24	63
Phthisis	44	1	1	12	8	13	6	3	46	1	1	12	8	13	6	5
Diabetes	9	—	—	—	—	2	4	3	13	—	—	—	—	2	4	7
Diseases of Nervous System	41	1	—	1	2	5	10	22	79	1	—	1	—	6	15	54
Valvular Disease of Heart	16	—	—	1	—	1	6	8	21	—	—	1	—	1	6	13
Aneurysm	1	—	—	—	—	—	1	—	2	—	—	—	—	—	—	—
Other Diseases of Circulatory System	84	—	—	—	3	10	17	54	117	—	—	—	3	10	21	83
Bronchitis	27	—	—	1	—	1	4	21	46	—	—	1	—	1	5	39
Pneumonia	40	—	3	4	6	13	10	4	45	—	3	4	—	6	12	7
Pleurisy	3	—	—	—	3	—	—	—	4	—	—	—	—	3	—	—
Other Diseases of Respiratory System	9	—	—	—	1	—	—	—	4	—	—	—	—	3	—	—
Hernia	2	—	—	—	—	2	3	3	13	—	—	—	—	—	—	—
Diseases of Liver	14	—	—	1	—	1	—	1	3	—	—	—	—	1	—	—
Other Diseases of Digestive System	19	1	—	2	3	4	6	3	22	1	—	2	—	3	5	8
Bright's Disease	18	—	—	—	—	2	7	8	25	—	—	—	—	2	8	6
Other Diseases of Urinary System	16	—	—	—	1	—	4	12	21	—	—	—	—	2	8	14
Plumbism	1	—	—	—	—	—	—	—	1	—	—	—	—	—	—	—
Accident	49	1	6	7	8	11	9	7	51	1	6	7	8	11	9	9
Suicide	9	—	1	4	—	2	1	1	12	—	1	4	—	3	3	1
Other Causes	81	1	2	3	8	1	4	62	153	1	2	4	8	1	6	131
All Causes	581	5	13	39	44	92	125	263	829	5	13	40	44	94	146	487
Years of Life	49,368	4,056	5,217	12,168	11,976	8,538	4,938	2,475	51,639	4,056	5,217	12,180	12,021	8,643	5,274	4,248
Mean Annual Death-Rates per 1,000	—	1.23	2.49	3.21	3.67	10.78	25.31	106.26	—	1.23	2.49	3.28	3.66	10.88	27.68	114.64

Occupational Mortality.

Mortality of Males in Several OCCUPATIONS, 1900-02—continued.

103, India Rubber, Gutta Percha—Worker; Waterproof Goods Maker.

Cause of Death.	Ages of Occupied only.								Ages of Occupied and Retired.							
	Total, 15 and upwds.	15—	20—	25—	35—	45—	55—	65 and upwds.	Total, 15 and upwds.	15—	20—	25—	35—	45—	55—	65 and upwds.
Influenza	12	—	—	2	1	4	4	1	13	—	—	2	1	4	4	2
Alcoholism	3	—	—	—	1	2	—	—	4	—	—	—	1	3	—	—
Rheumatic Fever	4	1	—	1	—	2	—	—	4	1	—	1	—	2	—	—
Gout	1	—	—	—	—	—	—	—	1	—	—	—	—	—	—	—
Cancer	21	1	1	2	2	5	11	9	32	1	1	2	2	5	12	9
Phthisis	77	2	8	24	18	19	5	1	81	2	8	26	18	19	6	2
Diabetes	1	1	—	—	—	—	—	—	2	1	—	—	—	—	—	—
Diseases of Nervous System	34	1	—	6	6	2	10	9	47	1	—	6	7	2	11	20
Valvular Disease of Heart	11	—	1	2	2	2	1	3	11	—	1	2	2	2	1	3
Aneurysm	1	—	—	—	1	—	—	—	1	—	—	—	1	—	—	—
Other Diseases of Circulatory System	33	1	2	1	5	9	8	7	40	1	2	1	5	9	9	13
Bronchitis	24	—	—	—	1	5	8	10	31	—	—	—	1	5	10	15
Pneumonia	33	2	6	7	7	5	4	2	38	2	6	8	7	5	6	4
Pleurisy	1	—	—	—	1	—	—	—	1	—	—	—	—	—	—	—
Other Diseases of Respiratory System	5	—	—	1	1	2	1	—	5	—	—	1	1	2	1	—
Hernia	1	—	—	—	—	—	—	—	1	—	—	—	—	—	—	—
Diseases of Liver	11	—	1	—	1	2	7	—	14	—	1	—	1	3	9	—
Other Diseases of Digestive System	15	1	2	—	4	6	1	1	16	1	2	—	5	6	1	1
Bright's Disease	13	—	—	—	3	5	2	3	13	—	—	—	3	5	2	3
Other Diseases of Urinary System	4	—	—	—	—	1	1	2	5	—	—	—	—	1	2	2
Plumbism	—	—	—	—	—	—	—	—	—	—	—	—	—	—	—	—
Accident	11	1	3	2	2	2	1	—	12	1	3	2	2	2	1	1
Suicide	3	—	—	1	1	1	—	—	4	—	—	1	1	1	—	—
Other Causes	33	5	5	4	3	1	3	12	43	5	5	5	3	1	3	21
All Causes	362	16	29	53	60	75	67	62	419	16	29	57	62	77	79	99
Years of Life	31,887	5,775	5,304	8,442	5,862	3,684	2,166	654	32,211	5,778	5,310	8,463	5,880	3,723	2,259	798
Mean Annual Death-Rates per 1,000	—	2.77	5.47	6.28	10.24	20.36	30.93	94.80	—	2.77	5.46	6.74	10.54	20.68	34.97	124.06

Occupational Mortality.

Mortality of Males in Several OCCUPATIONS, 1900-02—continued.
104, Brush, Broom-Maker; Hair, Bristle-Worker.

Cause of Death.	Ages of Occupied only.								Ages of Occupied and Retired.							
	Total, 15 and upwds.	15—	20—	25—	35—	45—	55—	65 and upwds.	Total, 15 and upwds.	15—	20—	25—	35—	45—	55—	65 and upwds.
Influenza	10	—	—	2	—	1	4	3	13	—	—	2	—	1	4	6
Alcoholism	4	—	—	—	1	—	1	—	4	—	—	—	1	—	—	—
Rheumatic Fever	6	2	—	1	3	—	—	—	8	2	—	1	3	—	—	2
Gout	2	—	—	—	—	—	1	1	2	—	—	—	—	—	1	1
Cancer	20	—	—	—	4	4	6	6	26	—	—	—	4	4	9	21
Phthisis	95	3	8	23	25	26	6	4	102	3	8	23	27	27	7	7
Diabetes	—	—	—	—	—	—	—	—	1	—	—	—	—	—	—	—
Diseases of Nervous System	43	—	2	—	1	11	11	18	61	—	2	—	3	13	11	32
Valvular Disease of Heart	12	1	1	1	1	2	5	1	18	1	1	1	1	2	7	5
Aneurysm	—	—	—	—	—	—	—	—	—	—	—	—	—	—	—	—
Other Diseases of Circulatory System	56	—	1	2	2	13	18	20	75	—	1	2	2	14	21	35
Bronchitis	64	1	—	1	3	10	19	30	88	1	—	1	3	10	24	49
Pneumonia	38	2	1	6	8	4	9	8	47	2	1	6	8	4	11	15
Pleurisy	4	—	—	1	—	1	1	1	4	—	—	—	—	1	1	1
Other Diseases of Respiratory System	13	—	—	—	1	6	3	3	13	—	—	—	—	1	3	3
Hernia	1	—	—	—	—	—	1	—	2	—	—	—	—	—	1	1
Diseases of Liver	5	—	—	—	—	1	1	—	5	—	—	—	—	—	1	3
Other Diseases of Digestive System	9	1	2	—	2	3	1	—	11	1	2	—	2	3	1	2
Bright's Disease	13	—	—	1	—	1	7	4	13	—	—	1	—	1	7	4
Other Diseases of Urinary System	12	—	—	—	2	—	1	9	12	—	—	—	2	—	1	9
Plumbism	—	—	—	—	—	—	—	—	—	—	—	—	—	—	—	—
Accident	14	1	1	1	1	3	5	2	14	1	1	1	1	3	5	2
Suicide	9	—	—	2	2	2	1	2	11	—	—	—	2	2	1	4
Other Causes	47	3	3	6	4	5	7	19	71	3	3	6	4	6	7	42
All Causes	477	14	19	47	60	95	108	134	601	14	19	47	64	100	124	233
Years of Life	26,541	3,984	3,126	5,925	5,139	4,182	2,733	1,452	27,393	3,984	3,129	5,952	5,181	4,248	2,898	2,001
Mean Annual Death-Rates per 1,000	—	3.51	6.08	7.93	11.68	22.72	39.52	92.29	—	3.51	6.07	7.90	12.35	23.54	42.79	116.44

Mortality of Males in Several OCCUPATIONS, 1900-02—continued.
105, Other Occupied Males.

Cause of Death.	Ages of Occupied only.								Ages of Occupied and Retired.							
	Total, 15 and upwds.	15—	20—	25—	35—	45—	55—	65 and upwds.	Total, 15 and upwds.	15—	20—	25—	35—	45—	55—	65 and upwds.
Influenza	1,011	22	38	97	161	187	204	302	1,294	22	38	98	164	209	249	514
Alcoholism	498	—	7	79	172	142	83	15	633	—	7	84	187	183	131	41
Rheumatic Fever	278	32	31	66	70	37	24	18	313	32	32	73	71	41	37	27
Gout	125	—	—	1	5	18	31	70	173	—	—	1	6	21	42	103
Cancer	2,636	8	28	74	235	623	863	805	3,857	8	29	81	261	732	1,247	1,499
Phthisis	5,670	242	615	1,617	1,492	1,097	463	144	6,900	253	687	1,909	1,739	1,311	708	293
Diabetes	503	9	28	41	48	105	141	131	663	9	30	47	51	121	191	214
Diseases of Nervous System	3,537	80	92	224	408	607	812	1,314	6,485	82	101	348	729	928	1,372	2,925
Valvular Disease of Heart	1,373	27	57	153	211	235	310	380	1,983	27	62	176	243	294	451	730
Aneurysm	339	—	1	45	83	67	63	80	449	—	1	52	104	79	98	115
Other Diseases of Circulatory System	4,090	51	76	232	400	711	1,108	1,512	6,186	51	77	259	459	857	1,606	2,877
Bronchitis	2,241	7	18	61	134	306	528	1,187	3,852	7	18	61	145	351	803	2,467
Pneumonia	3,051	134	231	462	647	579	541	457	3,762	134	235	482	687	664	713	847
Pleurisy	207	9	12	28	47	46	37	28	265	9	12	31	50	57	49	57
Other Diseases of Respiratory System	750	10	16	76	105	139	200	204	1,095	10	16	83	123	167	277	419
Hernia	113	2	4	8	8	19	26	46	148	2	4	8	8	19	33	74
Diseases of Liver	1,090	1	17	106	165	309	304	188	1,455	1	18	111	185	371	435	334
Other Diseases of Digestive System	1,179	63	96	149	160	194	223	294	1,512	63	96	157	174	229	288	505
Bright's Disease	1,281	14	19	106	164	322	348	308	1,840	14	20	120	186	371	520	609
Other Disease of Urinary System	885	14	17	42	94	107	171	440	1,387	14	18	45	104	130	245	831
Plumbism	12	—	3	1	2	4	1	1	19	—	3	1	2	4	1	8
Accident	2,167	168	272	438	406	364	282	237	2,435	168	274	449	425	393	324	402
Suicide	857	18	60	159	230	185	128	77	1,006	19	61	169	242	204	170	141
Other Causes	4,696	290	444	818	579	445	417	1,703	7,496	292	459	871	626	522	635	4,091
All Causes	38,589	1,201	2,182	5,083	6,026	6,848	7,308	9,941	55,208	1,217	2,298	5,716	6,971	8,258	10,625	20,123
Years of Life	3,301,572	487,980	500,136	817,488	636,795	443,802	276,507	138,864	3,475,386	488,223	501,456	822,519	647,262	468,357	323,754	223,815
Mean Annual Death-Rates per 1,000	—	2.46	4.36	6.22	9.46	15.43	26.43	71.59	—	2.49	4.58	6.95	10.77	17.63	32.82	89.91

	PAGE
ENGINE DRIVER, RAILWAY <i>See</i> RAILWAY ENGINE DRIVER, STOKER (11).	
ENGINE, MACHINE — MAKER, FITTER; MILLWRIGHT (53a)	lxviii, 86
ENGRAVER (ARTIST). <i>See</i> ARTIST, ENGRAVER, &C. (6).	
ENVELOPE MAKER. <i>See</i> STATIONERY MANUFACTURE, &C. (28).	
F.	
FACTORY LABOURER (UNDEFINED) (98)	cv
FARM LABOURER, FARM SERVANT (21)	xlili, 34
in Agricultural Districts (21a)	35
FARMER, GRAZIER, FARMER'S SON (20)	xlili, 32
in Agricultural Districts (20a)	33
FELT HAT MANUFACTURE. <i>See</i> HATTER (46).	
FELT MANUFACTURE. <i>See</i> CARPET, RUG, FELT—MANU- FACTURE (78).	
FEMALES, question of occupational mortality	cxxxii
FILE MAKER (54b)	lxix, 90
effects of breathing dust-laden air	cxiv
lead poisoning	cxxx
FINISHER, TEXTILE. <i>See</i> TEXTILE DYER, BLEACHER, &C. (77).	
FIRE-IRON MAKER. <i>See</i> NAIL, &C., AND OTHER IRON AND STEEL MANUFACTURES (58).	
FISHERMAN (23)	xlvi, 39
FISHMONGER, POULTERER (32) ...	liv, 58
effects of alcoholic excess ...	cix
FITTER, ENGINE, &C. <i>See</i> ENGINE, MACHINE—MAKER, FITTER (53a).	
FLORIST. <i>See</i> GARDENER, &C. (22).	
FOUL AIR, effects of breathing	cxvii
FRENCH POLISHER. <i>See</i> CABINET MAKER, &C. (65).	

	PAGE
FRUITERER, GREENGROCER (33) ...	liv, 59
effects of alcoholic excess ...	cix
FUEL MAKER, PATENT. <i>See</i> COAL MERCHANT, COKE BURNER (36).	
FURNITURE DEALER. <i>See</i> CABINET MAKER, &C. (65).	
FURRIER, SKINNER (51.)	lxv, 83
effects of breathing dust-laden air	cxiv

G.

GAME DEALER. <i>See</i> FISHMONGER, POULTERER (32).	
GAMEKEEPER (102)	cvii, 156
GANGER, RAILWAY. <i>See</i> PLATELAYER, &C. (92).	
GARDENER, NURSEYMAN, SEEDS- MAN (22)	xlili, 36
GARDENER, DOMESTIC. <i>See</i> GARDENER, &C. (22).	
GASFITTER; GASFITTINGS MAKER. <i>See</i> LOCK, KEY, GASFITTINGS— MAKER, &C. (56).	
GASWORKS SERVICE (91)	c, 145
effects of breathing dust-laden air	cxiv
GENERAL LABOURER (95)	cii, 149
in London (95a)	150
in Industrial Districts (95b) ...	151
effects of alcoholic excess ...	cix
GENERAL PRACTITIONER. <i>See</i> PHYSICIAN, SURGEON, &C. (4).	
GENERAL SHOPKEEPER, DEALER (38)	lvii, 65
effects of alcoholic excess ...	cix
breathing foul air	cxviii
GLASS MANUFACTURE (82)	xcii, 130
effects of breathing dust-laden air	cxiv
lead poisoning	cxxx
GLAZIER. <i>See</i> PLUMBER, PAINTER, GLAZIER (64).	
GLUE MANUFACTURE. <i>See</i> TALLOW, SOAP, GLUE, &C. —MANUFACTURE (50).	
GOLDSMITH. <i>See</i> WATCH, CLOCK, &C., MAKER, JEWELLER (41).	

	PAGE
GOUT and alcoholic excess ...	cix
lead poisoning	cxxx
comparative mortality figures (Table IV.)	clviii
deaths from (Table III.)	cxlii
highest and lowest mortality (Table V.)	clxxxvi
modified mortality figures (Table IX.)	ccix
GRATE MAKER. <i>See</i> NAIL, &C., AND OTHER IRON AND STEEL MANUFACTURES (58).	
GRAZIER. <i>See</i> FARMER, GRAZIER, &C. (20).	
GREASE MANUFACTURE. <i>See</i> TALLOW, SOAP, &C.— MANUFACTURE (50a).	
GREENGROCER. <i>See</i> FRUITERER, GREENGROCER (33).	
GROCER, &C. (34)	lv, 60
GROOM. <i>See</i> COACH, CAB, &C., SERVICE (14).	
GROOM, DOMESTIC. <i>See</i> DOMESTIC COACHMAN, GROOM (14a).	
GUARD, RAILWAY. <i>See</i> RAILWAY GUARD, &C. (12).	
GUNSMITH (55)	lxxi, 91
effects of breathing dust-laden air	cxiv
GUTTA PERCHA WORKER. <i>See</i> INDIA RUBBER, &C.— WORKER (103).	
H.	
HAIR, BRISTLE—WORKER. <i>See</i> BRUSH, BROOM—MAKER, &C. (104).	
HAIRDRESSER (49)	lxiv, 79
effects of breathing foul air ...	cxviii
HARDWARE DEALER, MERCHANT. <i>See</i> IRONMONGER (37).	
HARNESS MAKER. <i>See</i> SADDLER, HARNESS MAKER (42).	
HAT MAKER, DEALER. <i>See</i> HATTER (46).	

	PAGE
HATTER (46)	lxii, 76
effects of breathing foul air ...	cxviii
HAWKER. <i>See</i> COSTERMONGER, HAWKER (94).	
HERNIA. comparative mortality figures (Table IV.)	clviii
deaths from (Table III.)	cxliii
HOOP MAKER, BENDER. <i>See</i> WOOD TURNER, COOPER, &C. (67).	
HOSIERY MANUFACTURE (79)	xc, 125
in Leicestershire and Notting- hamshire (79a)	126
HOTEL KEEPER. <i>See</i> INNKEEPER, PUBLICAN, &C. (26).	
HOTEL SERVANT. <i>See</i> INN, HOTEL—SERVANT (27).	

I.

INDIA RUBBER, GUTTA PERCHA WORKER: WATERPROOF GOODS MAKER (103)	cvii, 157
effects of breathing dust-laden air	cxiv
INDUSTRIAL DISTRICTS, list of ...	viii
INFLUENZA. comparative mortality figures (Table IV.)	clviii
deaths from (Table III.)	cxlii
highest and lowest mortality (Table V.)	clxxxiii
INN, HOTEL—SERVANT (27)	xlvi, 46
in London (27a)	47
in Industrial Districts (27b) ...	48
in Agricultural Districts (27c) ...	49
effects of alcoholic excess ...	cix
INNKEEPER, PUBLICAN, SPIRIT, WINE, BEER, DEALER (26)	xlvi, 42
in London (26a)	43
in Industrial Districts (26b) ...	44
in Agricultural Districts (26c) ...	45
effects of alcoholic excess ...	cix
INSURANCE SERVICE, AGENT. <i>See</i> COMMERCIAL CLERK, &C. (10).	
IRON MANUFACTURE, IRON- FOUNDER. <i>See</i> NAIL, &C., AND OTHER IRON AND STEEL MANU- FACTURES (58).	

	PAGE
IRONMONGER (37)	lvii, 64
IRONSTONE MINER (84)	xvii, 138
effects of breathing dust-laden air	cxiv
J.	
JEWELLER, JEWELLERY DEALER. <i>See</i> WATCH, &C., MAKER; JEWELLER (41).	
JOINER. <i>See</i> CARPENTER, JOINER (61).	
K.	
KEY MAKER. <i>See</i> LOCK, KEY, &C.—MAKER (56).	
L.	
LABOURER in Agricultural Districts (21)	xlili, 35
For other labourers <i>see</i> the several occupations.	
LACE MANUFACTURE (75) lxxxviii, 121	
LAMP, LANTERN MAKER. <i>See</i> COPPER, TIN, ZINC, &C.— MANUFACTURER, WORKER (59).	
LAW CLERK (3)	xxx, 11
effects of breathing foul air ...	cxviii
LAW STATIONER. <i>See</i> STATIONERY MANUFAC- TURE; STATIONER, &C. (28).	
LEAD MANUFACTURER; LEADEN GOODS MAKER (59 <i>d</i>) lxxiv, 99	
effects of alcoholic excess ...	cix
breathing dust-laden air	cxiv
lead poisoning	cix
LEAD MINER (87)	xviii, 141
effects of breathing dust-laden air	cxiv
LEAD POISONING. effects of, on mortality ..	cxix
<i>See also</i> PLUMBISM.	

	PAGE
LEATHER GOODS MAKER. <i>See</i> CURRIER, &C. (52).	
LECTURER. <i>See</i> SCHOOLMASTER, TEACHER (5).	
LEGAL PROFESSION. <i>See</i> BARRISTER, SOLICITOR (2).	
LEVEL CROSSING MAN. <i>See</i> RAILWAY GUARD, PORTER, &C. (12).	
LIGHTERMAN. <i>See</i> BARGEMAN, LIGHTERMAN, &C. (16).	
LINEN DRAPER. <i>See</i> DRAPER, LINEN DRAPER, MERCER (35).	
LIQUOR TRADES	xlvi
LITHOGRAPHER, COPPER AND STEEL PLATE PRINTER (40 ₂)	lix, 69
effects of breathing foul air ...	cxviii
LIVER, DISEASES OF, and alcoholism	cix
comparative mortality figures (Table IV.)	clviii
deaths from (Table III.) ...	cxliii
highest and lowest mortality (Table V.)	clxxxviii
modified mortality figures (Table IX.)	ccix
LIVERY STABLE KEEPER. <i>See</i> COACH, CAB, &C., SERVICE (14).	
LOCK, KEY, GAS FITTINGS— MAKER; GAS FITTER (56) lxxi, 92	
effects of breathing foul air ...	cxviii
lead poisoning	cix
M.	
MACHINE—MAKER, FITTER; MACHINIST, METAL. <i>See</i> ENGINE, MACHINE—MAKER, &C. (53 <i>a</i>).	
MAIN WORKING PERIOD, defini- tion of	ix
MALES, Mortality of	xviii, 2
in selected Healthy Districts (Tables II., VII., VIII.) cxxxiv, cci, ccv	
<i>See also</i> OCCUPIED, OCCUPIED AND RETIRED, AND UNOC- CUPLED MALES.	
MALTSTER (24)	xlvi, 40
MANUFACTURING CHEMIST. <i>See</i> CHEMICAL MANUFACTURE (71)	

	PAGE
MANURE MANUFACTURE. <i>See</i> TALLOW, SOAP, MANURE, &C.—MANUFACTURE (50).	
MASON. <i>See</i> BRICKLAYER, MASON, BUILDER (60).	
MEASURING APPARATUS MAKER. <i>See</i> WATCH, CLOCK, SCIENTIFIC INSTRUMENT, &C., MAKER, (41).	
MEAT SALESMAN. <i>See</i> BUTCHER (43).	
MEDICAL PROFESSION. <i>See</i> PHYSICIAN, SURGEON, &C. (4).	
MERCER. <i>See</i> DRAPER, LINEN DRAPER, MERCER (35).	
MESSENGER, CIVIL SERVICE. <i>See</i> CIVIL SERVICE (MESSEN- GERS, &C.) (101).	
MESSENGER, PORTER, WATCH- MAN (NOT RAILWAY OR GOVERNMENT) (19) xlii, 30	
effects of alcoholic excess ...	cix
METAL MACHINIST. <i>See</i> ENGINE, MACHINE—MAKER, &C. (53 <i>a</i>).	
METAL WORKERS (53-59) lxvi, 101	
MILKSELLER, CHEESEMONGER, &C. (31)	liii, 57
MILLER, CEREAL FOOD MANU- FACTURER (44)	lxi, 74
effects of breathing dust-laden air	cxiv
MILLWRIGHT. <i>See</i> ENGINE, MACHINE—MAKER, &C. (53 <i>a</i>).	
MINERS (83-87)	xciii, 142
MINISTER. <i>See</i> CLERGYMAN, MINISTER, &C. (1).	
MORTALITY, among Occupied Females ...	cxxxii
general changes in	xviii
chart of	following page xxviii
at ages in two triennia (Table II.)	cxxxiv
at ages in four triennia (Table VII.)	cci
MORTALITY FIGURE, COMPARATIVE. chart of	following page xxviii
how obtained	xi
for certain causes (Table IV.)... highest and lowest (Table V.)	clxxxii
MORTALITY FIGURE, MODIFIED. how obtained	xiv
for all causes (Table VIII.) ...	ccv
several causes (Table IX.) ...	ccix
MOTOR MANUFACTURE. <i>See</i> CYCLE AND MOTOR MANU- FACTURE (63 ₂).	
MUSICIAN, MUSIC MASTER (7) xxxiii, 15	
effects of alcoholic excess ...	cix
breathing foul air	cxviii
N.	
NAIL, ANCHOR, CHAIN, AND OTHER IRON AND STEEL MANUFACTURES (58) lxxii, 94	
effects of breathing dust-laden air	cxiv
NAVY. <i>See</i> PLATELAYER, NAVY, &C. (92).	
NEEDLE MAKER. <i>See</i> TOOL, FILE, SAW, NEEDLE, &C.—MAKER (54).	
NERVOUS SYSTEM, DISEASES OF. and alcoholic excess	cix
lead poisoning	cix
comparative mortality figures (Table IV.)	clviii
deaths from (Table III.) ...	cxliii
highest and lowest mortality (Table V.)	clxxxv
modified mortality figures (Table IX.)	ccix
NEWSPAPER AGENT, NEWSAGENT, NEWSROOM KEEPER. <i>See</i> STATIONERY MANUFAC- TURE; NEWSAGENT (28).	
NURSERYMAN. <i>See</i> GARDENER, NURSERYMAN, &C. (22).	
NUT MAKER. <i>See</i> COPPER, TIN, LEAD, &C.— MANUFACTURER, WORKER (59).	
O.	
OCCUPATIONAL HEADINGS, list of (Table I.)	cxxxviii
OCCUPIED FEMALES	cxxxii

	PAGE		PAGE
OCCUPIED MALES ...	xx, 3	PHTHISIS.	
in London ...	5	and alcoholic excess ...	cix
in Industrial Districts ...	6	breathing contaminated	
in Agricultural Districts ...	7	air ...	cxii
OCCUPIED AND RETIRED MALES ...	xxii, 4	lead poisoning ...	cix
OMNIBUS SERVICE.		comparative mortality figures	
<i>See</i> COACH, CAB, OMNIBUS		(Table IV.) ...	clviii
SERVICE, &c. (14).		deaths from (Table III.) ...	cxlii
OPTICIAN.		highest and lowest mortality	
<i>See</i> WATCH, CLOCK, SCIENTIFIC		(Table V.) ...	clxxxvii
INSTRUMENT, &c., MAKER		modified mortality figures	
(41).		(Table IX.) ...	ccix
OTHER OCCUPIED MALES (105) ...	cviii, 159	PHYSICIAN, SURGEON, GENERAL	
OUTFITTER.		PRACTITIONER (4) ...	xxx, 12
<i>See</i> TAILOR (47).		PIG IRON MANUFACTURE.	
		<i>See</i> NAIL, &c., AND OTHER	
		IRON AND STEEL MANUFACTURE	
		(58).	
		PILOT.	
		<i>See</i> SEAMAN, &c. (17).	
		PIN MAKER.	
		<i>See</i> TOOL, FILE, NEEDLE, &c.—	
		MAKER (54).	
		PLASTERER.	
		<i>See</i> PAPERHANGER, PLASTERER,	
		&c. (63).	
		PLATELAYER, RAILWAY LA-	
		BOURER; NAVY, &c., ROAD	
		LABOURER (92) ...	ci, 146
		PLEURISY.	
		comparative mortality figures	
		(Table IV.) ...	clviii
		deaths from (Table III.) ...	cxliii
		PLUMBER, PAINTER, GLAZIER	
		(64) ...	lxxix, 106
		effects of lead poisoning ...	cix
		PLUMBISM, effects of, on mortality	
		comparative mortality figures	
		(Table IV.) ...	clviii
		deaths from (Table III.) ...	cxliii
		highest and lowest mortality	
		(Table V.) ...	cxc
		modified mortality figures	
		(Table IX.) ...	ccix
		PNEUMONIA.	
		comparative mortality figures	
		(Table IV.) ...	clviii
		deaths from (Table III.) ...	cxliii
		highest and lowest mortality	
		(Table V.) ...	clxxxvii
		POINTS MAN, RAILWAY.	
		<i>See</i> RAILWAY GUARD, PORTER,	
		&c. (12).	
		PORCELAIN MANUFACTURE.	
		<i>See</i> POTTER, &c. (81).	
		PORTER (NOT RAILWAY OR	
		GOVERNMENT).	
		<i>See</i> MESSENGER, PORTER, &c. (19).	

P.

PACKER, RAILWAY.

See PLATELAYER, &c. (92).

PACKING CASE MAKER.

See WOOD TURNER, COOPER,

&c. (67).

PAINTER.

See PLUMBER, PAINTER,

GLAZIER (64).

PAINTER (ARTIST).

See ARTIST, ENGRAVER, &c. (6).

PAPER BAG, PAPER BOX—MAKER.

See STATIONERY MANUFACTURE,

&c. (28).

PAPER MANUFACTURE (80) ...

xci, 128

PAPER, OTHER WORKERS IN.

See STATIONERY MANUFACTURE,

&c. (28).

PAPERHANGER, PLASTERER,

WHITEWASHER (63) ...

lxxix, 105

effects of alcoholic excess ...

cix

PATENT FUEL MAKER.

See COAL MERCHANT, COKE

BURNER (36).

PATTEN MAKER, DEALER.

See SHOEMAKER (48).

PATTERNMAKER.

See ENGINE, MACHINE—MAKER,

&c. (53a).

PAVIOUR.

See PLATELAYER, &c.; ROAD

LABOURER (92).

PEWTERER.

See COPPER, TIN, &c.—MANU-

FACTURER, WORKER (59).

	PAGE		PAGE
PORTER, RAILWAY.		RAILWAY GUARD, PORTER,	
<i>See</i> RAILWAY GUARD, PORTER,		POINTS MAN (12) ...	xxxviii, 20
&c. (12).		RAILWAY LABOURER.	
POTTER; EARTHENWARE, &c.,		<i>See</i> PLATELAYER, &c. (92).	
MANUFACTURE (81) ...	xci, 129	RAILWAY OFFICIAL, CLERK (13)	
effects of breathing dust-laden		... xxxviii, 22	
air ...	cxiv	RANGE MAKER.	
lead poisoning ...	cix	<i>See</i> NAIL, &c., AND OTHER IRON	
POULTERER.		AND STEEL MANUFACTURES	
<i>See</i> FISHMONGER, POULTERER		(58).	
(32).		RESPIRATORY SYSTEM, DISEASES	
PRECIOUS METALS, DEALER IN.		OF.	
<i>See</i> WATCH, CLOCK, &c., MAKER		and breathing contaminated	
(41).		air ...	cxii
PRIEST.		lead poisoning... ..	cix
<i>See</i> CLERGYMAN, MINISTER,		comparative mortality figures	
PRIEST (1).		(Table IV.) ...	clviii
PRINTER (40) ...	lviii, 68	deaths from (Table III.) ...	cxliii
effects of breathing foul air ...	cxviii	highest and lowest mortality	
lead poisoning... ..	cix	(Table V.) ...	clxxxviii
PRINTER, COPPER AND STEEL		modified mortality figures	
PLATE.		(Table IX.) ...	ccix
<i>See</i> LITHOGRAPHER, &c. (40 ₂).		RETIRED MALES ...	xxiii
PRINTER, TEXTILE.		inclusion of, with occupied ...	vii
<i>See</i> TEXTILE DYER, PRINTER,		RHEUMATIC FEVER.	
&c. (77).		comparative mortality figures	
PROFESSOR.		(Table IV.) ...	clviii
<i>See</i> SCHOOLMASTER, TEACHER		deaths from (Table III.) ...	cxlii
(5).		highest and lowest mortality	
PROVISION DEALER.		(Table V.) ...	clxxxiv
<i>See</i> MILKSELLER, CHEESE-		RIVET MAKER.	
MONGER, &c. (31).		<i>See</i> COPPER, TIN, ZINC, &c.—	
PUBLICAN.		MANUFACTURE; WORKER	
<i>See</i> INNKEEPER, PUBLICAN, &c.		(59).	
(26).		ROAD LABOURER.	
PUBLISHER.		<i>See</i> PLATELAYER, &c.; ROAD	
<i>See</i> STATIONERY MANUFACTURE;		LABOURER (92).	
PUBLISHER, &c. (28).		ROLLING MILLS (Iron).	
PUDDLING FURNACES.		<i>See</i> NAIL, &c., AND OTHER IRON	
<i>See</i> NAIL, &c., AND OTHER IRON		AND STEEL MANUFACTURES	
AND STEEL MANUFACTURES		(58).	
(58).		ROMAN CATHOLIC PRIEST.	
PULMONARY DISEASE ...	cxiii	<i>See</i> CLERGYMAN, PRIEST,	
		MINISTER (1).	
		ROPE, TWINE, CORD—MAKER	
		(76) ...	lxxxix, 122
		effects of breathing dust-laden	
		air ...	cxiv
		RUG MANUFACTURE.	
		<i>See</i> CARPET, RUG, FELT—	
		MANUFACTURE (78).	

R.

RAILWAY COACH, &c.—MAKER.

See COACH, CARRIAGE, &c.—

MAKER (68).

RAILWAY CONTRACTORS' LA-

BOURER.

See PLATELAYER, &c. (92).

RAILWAY ENGINE DRIVER,

STOKER (11) ...

xxxvii, 19

21760

S.

SADDLER, HARNESS MAKER (42) ...

effects of breathing foul air ...

M

WATERMAN.
See BARGEMAN, &C. (16).
 WATERPROOF GOODS MAKER.
See INDIA RUBBER, &C.—
 WORKER (103).
 WEIGHING APPARATUS MAKER.
See WATCH, SCIENTIFIC IN-
 STRUMENT, &C., MAKER (41).
 WHARF LABOURER.
See DOCK LABOURER, &C. (18).
 WHEELWRIGHT (69) ... lxxxii, 113
 WHIP MAKER.
See SADDLER, HARNESS MAKER
 (42).
 WHITE METAL WARE MANUFAC-
 TURE.
See COPPER, TIN, ZINC, &C.—
 MANUFACTURER, WORKER
 (59).
 WHITEWASHER.
See PAPERHANGER, &C. (63).
 WIG MAKER.
See HAIRDRESSER (49).
 WINE MERCHANT.
See INNKEEPER, PUBLICAN, &C.
 (26).
 WIRE—DRAWER, MAKER, &C.
See COPPER, TIN, ZINC, &C.
 MANUFACTURER, WORKER
 (59).
 WOODEN BOX MAKER.
See WOOD TURNER, COOPER, &C.
 (67).

PAGE

WOOD TURNER, COOPER, &C. (67)
 lxxxii, 110
 effects of alcoholic excess ... cix
 breathing dust-laden
 air cxiv
 WOOL, WORSTED—MANUFACTURE
 (72) lxxxvi, 116
 in West Riding of Yorkshire
 (72a) 117
 effects of breathing dust-laden
 air cxiv
 WORKING PERIOD OF LIFE, MAIN,
 definition of ix
 WORSTED MANUFACTURE.
See WOOL, WORSTED—MANU-
 FACTURE (72).

PAGE

Y.

YEARS OF LIFE.
 definition of ix

Z.

ZINC MANUFACTURER, WORKER
 (59c) lxxiv, 98
 effects of breathing dust-laden
 air cxiv
 lead poisoning ... cxx

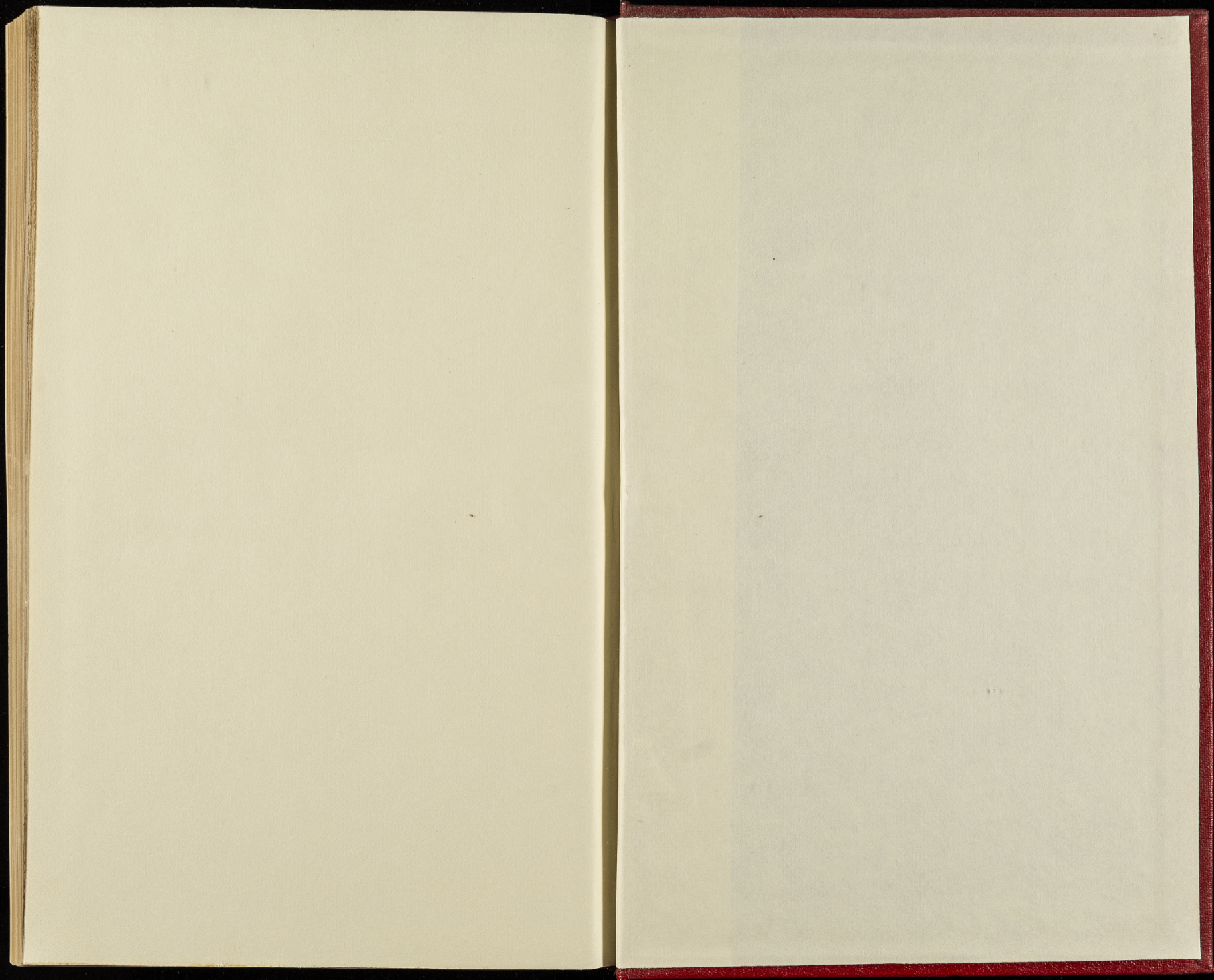

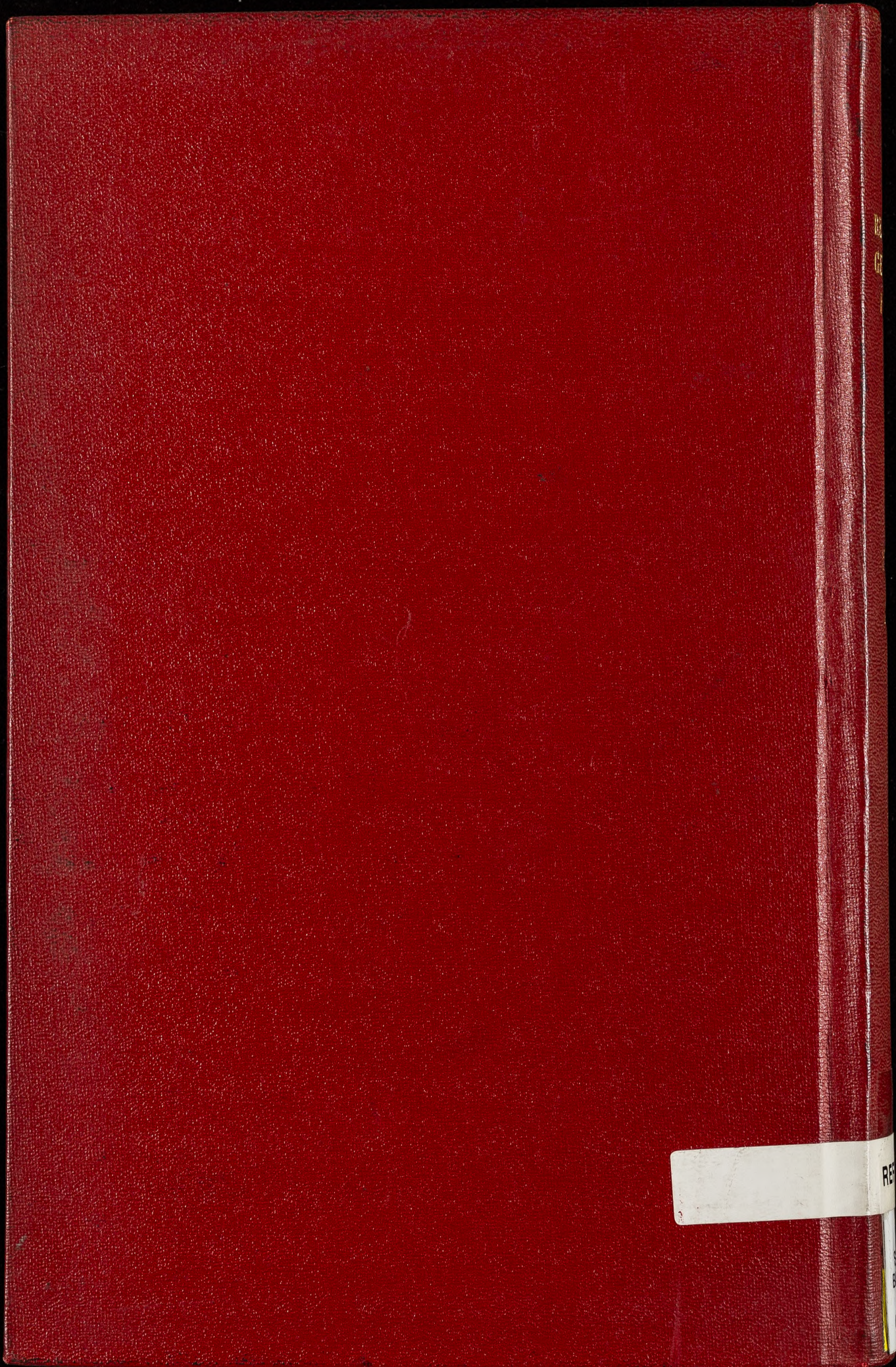

RE

RE