

Christchurch, Marylebone
St. John — " —

Nonconformist
& Missions

B220

District 21

Book LXXIX

Please Return to :-
 Charles Booth
 9 Adelphi Terrace,
 W.C.

R COLL U

B 220

District 21

1



Stone	Rev. H. E.	Bap. Abbey Rd	St Johns Wood	14 Abbey Road, N.W.	5 ✓
Tucker	- J	- Church St.	Edgware Road		25 ✓
Millwood	M ^r W. S	Secy. Mount Lion Bap. Ch.	Hill St.	Edward House, Lisson Gr. NW	39 ✓
Karhill	Rev. Isaac	Cong. St ^e John's Wood Terrace		19 Acacia Road	49 ✓
Merchant	- H	Cong. Grenville Place,	Maida Vale		61 ✓
Jones	- W. Rodwell	Minister of St. John's Wood Circuit	Wesleyan Methodist	28 Abbey Road, N.W.	67 ✓
Gibson	- J Munro	Pres. Marlborough Place		111 Abbey Road, NW.	81 ✓
Gange	- E. G.	Bap. Regents Park			99 ✓
Soward	Miss	Portman Mis ⁿ Ch. St.	Lisson Gr.		131 ✓
Holmes	M ^r Montague	Earl S ^e Mission,	Lisson Grove		139 ✓
Haben	Miss	Lisson Gr. Mis ⁿ Ch. St.	Edgware Rd		151 ✓
Betchenot	Cap ⁿ F.	S ^e John's Wood Corps of S. A		13 Townsend Rd, S ^e John's Wood	157 ✓
Gray	Rev. B. H.	People's Hall, Bell S ^e	Edgware R ^d	6 Abbey R ^d S. John's Wood	165 ✓
Webster	M ^r W.	LCM. Burne S ^e	Lisson Grove	14 Lankill R ^d Edgware Rd. W.	179
Cook	M ^r E	LCM. Albion Hall	- " -	51 Waverley R ^d Harrow R ^d	191
Delaney	Father	RC. Grove Rd.	S. John's Wood		209

Rev. H. E. Stone
Abney Road Baptist Church

GH
29/4/98

Changes in the district

All Saints' parish.

5

21
19
Rev. H. E. Stone. Pastor of Abney Road Baptist
Church. St John's Wood. Seen at his residence
adjoining the church. 14 Abney Road N.W.

Mr Stone is a wiry, fairer haired man, nearing, if he has not already reached, the fifties. Nervous energetic temperament, without an ounce of spare fat, he looked and probably is a strenuous and rapid worker. He has been here 8 years, coming from Northcote Road, Wandsworth Common, where he had succeeded ~~Mr~~ C. H. Spurgeon's son. He was trained at the Pastors' College & a portrait of Spurgeon has the place of honour in his study.

Went over the map together. The chief features of the changes within recent years have been the steady influx of the wealthy Jew and the demolitions for the Great Central Railway. The Jews have largely occupied Sutherland Avenue & Warrington Crescent & are found in the Road, near Marlborough Road at the corner of which their synagogue is situate. Some lodges are getting into Alexandria Road & the Kilburn

Stone - Baptist

end of Beldize Road is becoming poorer. Alma Road is let out in half houses as is part of Hill Road. Not poor but probably pink - little retired people, clerks etc.

Blenheim Terrace & Road are mostly shopkeepers. Think there should be more yellow in the Abbey Road district. The people are mostly professional, artists etc. Has several artists neighbours, Tarrow, the boot builder next door etc. Only really poor part is Portland Town..

Congregation drawn from }
a large area

Congregation is a very draw from a wide area: Brondesbury, West Hampstead on the one side to Harvest Hill & Finchley Road, whilst to west & south, Regent Park forms a natural boundary. Draw from St John's Wood but not to a great extent: most of their people come from Brondesbury & West Hampstead. Describes the people congⁿ as middle class and artisans. Sometimes have an artist in, but these and the other well to do folk are ^{not} given to much church going. "They are playing lawn tennis or bicycling, whilst we are inside" said Mr S. as he showed me the large gardens & lawns of the adjoining houses. "The working people are the backbone of the church so far as work is concerned". Then he excused the rich man, who has dinner after his return from City.

Abbey Road Baptist Magazine

Services:
 Sunday, 11 a.m.
 " 7 p.m.
 Thursday, 8 p.m.

Prayer Meetings:
 Sunday, 7 a.m.
 " 10 a.m.
 " 8 p.m.

Ordinance of the Lord's Supper every third Sunday morning and every first Sunday evening.

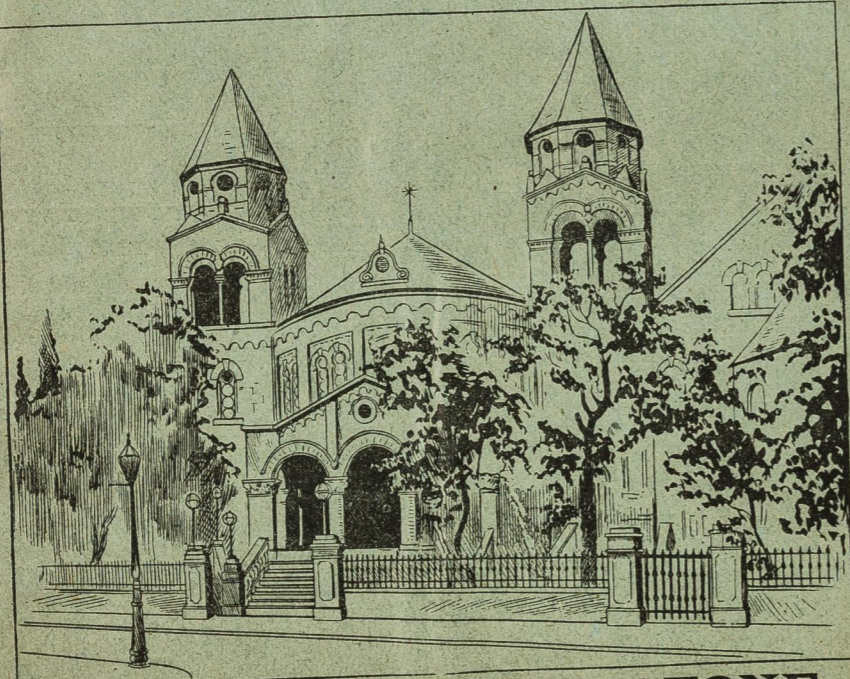

Sunday School:
 Morning, 10.15 a.m.
 Afternoon, 3 p.m.

Men's Bible Class,
 3 p.m.
 Young Women's Class,
 3.15 p.m.

The Pastor sees Candidates and Inquirers Mondays and Thursdays, 7 p.m., at 16, Abbey Road.

Pastor **H. E. STONE.**
DECEMBER, 1898. ONE PENNY.

Buildings used

Persons Employed

Services held

St. Stephen's parish.

Stone Baptist

City, and naturally does not care to come out to meetings afterward.

Chapel holds 1300, schoolrooms below and a house adjoining the & communicating with the chapel is used as class rooms. A very complete set of Bldg. Also has a Mission at Henry Street, Portland Town. Is under the charge of a deacon.

Minister is the only paid worker. A strong staff of voluntary workers but could not say how many. 50 or 60 Sunday school teachers at Abbey St & the Mission beside speakers, visitors &c. "If I wanted 50 visitors, I could get them with ease".

Sunday Services 11 & 7. Better class in morning than evening. Generally full at night & 3/4 full in the morning. Also has several open air meetings.

Monday - Prayer Meeting "Capital service, but don't get the well to do".

Thursday. Service

Wed. Christian Endeavour Society & Temperance Mtg.

Monday Band of Hope

Sunday School. Scholars on Books 472. Average attendance Morning 40. Afternoon 312. Teachers 31. Henry Street School. Teachers 30. Scholars on Books 200. Average attendance 170

Social Agencies

Visitation

Charitable Relief

Stone Baptist

11

Has a large Benefit Society (sick) - 600 to 700 members
& had a large Bldg Society but this has grown & taken up
its quarters in Finchley Road.

Cricket & Football Clubs - "The Priory"
Mothers Meeting.

Mr S. visits all the sick & the members as far
as he can, but has made a rule not to visit
the single people. Sends a lady to visit them.
It would hardly do for him, knowing Mr Parrow
(say) to visit his servant in the kitchen. They
do not visit from house to house even in their
Free Church district as they find that visitation
is ~~distasteful~~ & so not welcome. Even amongst
the poor, altho' the women are very glad to see
you, you are conscious that the woman is being
kept from her work & you must not take up
much of her time. The men you never see
in the day.

Do a good deal of relief work in Portland
Town & work with the other through the "Portland
Town Assⁿ for ^{united} work amongst the Poor" 12 Henry Street.

Stone - Baptist

Miss E. A. Townsend, 25 Church Row, Hampstead is the Secretary.
[It will be well to see her as the Assⁿ income is £500-600^{a year}]

Much of their relief is given direct. They have the following funds:

	Amount in year
Benevolent Funds for non members of the church - at £10	
Communion Fund for members	at £120
Christmas Dinner Fund	at 31
	<u>£160</u>

The Communion Fund is mostly given in weekly allowances to the aged members. Benevolent & Dinner Fund go chiefly for food. Thus last Christmas they gave 189 parcels to families & entertained a number of people over 60 years of age on New Years day. Also give tickets - but only after investigating the cases.

Beside this relief the sympathies of the Church cover a wide area. It gives £200 a year the Masonary Society; entertains a number of poor country pastors during 3 days each year whilst a conference is being held at the chapel; supplies clothing to poor ministers &c.

Outside Philanthropic Efforts

Nursing

Co-operation

Free Church Council

Other Religious Influences

Stone - Baptist

Have no nursing facilities connected with the church
but get nurses from the Nursing home in Boundary
Road. They do their work most efficiently & kindly.

Speaking of co-operation, Mr Stone said that he thought there was no neighbourhood where the poor got more money than in Portland Town. Believes there is some overlapping in spite of the Assⁿ work. The Kilburn Sisters are quite close, since they opened the Home of St John & Elizabeth, Road. and the church in Avenue Road (St Stephen's) also work there, beside the L.C.M & the Wesleyans.

The Free Church Council is very active. Had a united communion service at Abbey Road recently & all the local ministers were present. Have just commenced Sunday afternoon services at the Marylebone Workhouse - 'People turn up splendidly'. The Council is bringing the people together. Apart from it they only had their little Ministers' Fraternal & these were mostly denominational.

R.C. in Grove End Road Mr S. never hears of, altho' he sees the priest pass to the church.

The Dispensary.

Marylebone Almshouses

Poor Law

Police

Drink

Prostitution

17
Stone Baptist

Kilburn Sisters are very active amongst the children. The Protestants are now working to open a new school so that their children may not be obliged to go to the other schools.

Canon Duckworth (St Marks) has a very ardent congregation, but does not think they do much work.

The Dispensary, Henry Street and the Almshouses St John's Wood Terrace are very useful local institutions. The latter institution is for aged parishioners of Marylebone. There are 63 inmates. Married couples receive 10/6 a week, single inmates 7/- a week, together with coals, firewood + gifts at Christmas [see Report.]

Very fair as to out relief in Marylebone. Only complaint of Mrs S. is against the separation of the old people in the House.

For the Police, he has nothing but commendation. They work well + are a capital lot of men.

Drink is an awful curse in Portland Town + he sees no sign of decrease. Thinks there is more secret drinking amongst women.

St John's Wood is not so bad except the part near the railway. Does not see much of it + believes there is an improvement.

Marriage

Thrifty

Health

Housing

Church Prospects

Stone Baptist

People marry later in life and are more careful. Get a lot of marriages but mostly their own people.

The working people are inclined to save. A great many of his people have bought their houses through the Building Society.

Had a visitation of small pox in Portland Town a few years ago. Apart from the poor spot the health is good. Sanitary matters are looked after - two inspectors, who do their work well. The rule that the name of the informant is not to be mentioned is having good effect. It is so difficult for people to complain of their neighbours. "What they suffer most from in Abbey Road is - dogs!"

People are crowded in Portland Town & the houses are probably at their worst now. Most of the leases fall in in 3 or 4 years and Mr. S. hears that the property will be rebuilt and altered. Looks for a great improvement.

As to prospects Mr. S. believes them to be bright. The Church is slowly & steadily growing. It has

near

never gone back in membership. The Gt Central clearances disturbed & "robbed" their school of a good many but they have recovered that. The building of Wharnciffe Bldgs &c has brought into the neighbourhood a large population (not the dispossessed) & the churches, Mr S's included should profit by it.

I came away from the interview impressed with the idea that Mr Stone was an able minister, surrounded by a large band of willing helpers. The appearance of the pew confirmed this view, nearly every sitting except a block reserved at each end of the gallery, having the name of its occupier affixed on a small card.

9 months only.

Abbey Road Chapel,

ST. JOHN'S WOOD.

FINANCIAL STATEMENT,

DECEMBER 31ST, 1897.

To CHURCH MEMBERS.—This Report will be presented for adoption at the Church Meeting to be held on Thursday Evening, May 12th.

LONDON:
BAINES AND SCARBROOK, PRINTERS AND PUBLISHERS,
FAIRFAX ROAD, N.W.

May 7th, 1898.

CHURCH FINANCIAL

9 months—April 1st, 1897.

Dr.	INCOME.	£ s. d.	£ s. d.
To Weekly Offerings—			
April to June	108 11 0		
July to September	104 0 1		
October to December	124 0 7		
			336 11 8
„ Seat Rents—			
Mr. Aberdeen	317 19 6		
Mr. Spiller	38 10 0		
Mr. Jupp	55 16 6		
			412 6 0
„ Rent No. 14 Abbey Road			37 10 0
„ Tea Meeting—			
Net Proceeds			0 14 0
„ Special Collections—			
Baptist Missions—General	21 13 6		
„ Zenana	5 6 6		
London City Mission	1 19 0		
North Africa Mission	0 6 0		
Band of Hope (A.R.C. Collection)	6 2 3		
Wendover Baptist Church (Anniversary Coll.)	15 10 6		
Hospitals (Sunday, June 18th)	16 5 6		
			67 3 3
			£854 4 11
„ Deficit			40 0 3
			£894 5 2

Examined and found correct { A. M. GOODRICH.
H. SIMMONDS.
J. B. KNIGHT.

STATEMENT.

to December 31st, 1897.

Cr.	EXPENDITURE.	£ s. d.	£ s. d.
By Balance brought forward being deficit (General Fund)			18 6 7
„ Pastor's Salary			412 10 0
„ Pulpit Supplies			27 16 6
„ Chapel Keeper			54 12 0
„ Chapel Keeper (Deputy)			6 16 0
„ Organist			22 10 0
„ Organ Blowing			4 10 0
„ Organ Tuning			6 0 0
„ Gas			37 0 3
„ Coals and Coke			5 16 0
„ Water Rate			5 15 2
„ Fire Insurance (Buildings)	4 17 6		
„ Fire Insurance (Organ)	0 12 6		
			5 10 0
„ Interest on £2,000 Loan at 4½ per cent. (Star Life Office)	67 10 0		
„ Less Income Tax allowed	2 5 0		
			65 5 0
„ Interest on Abbey Road Benefit Society, Loan, to December 31			2 16 3
„ Printing and Advertising			54 1 3
„ Stationery and Postage			3 2 2
„ Communion Wine			7 1 0
„ Net cost of Henry Street Mission			62 16 3
„ Offertory Plates			4 4 0
„ Queen's Taxes (16 Abbey Road)			1 16 8
„ Pianoforte Tuning			0 16 0
„ New Gas Fittings			3 7 0
„ Repairs			4 14 9
„ Sundries			7 17 1
„ Special Collections—			
Baptist Missions—General	21 13 6		
„ Zenana	5 6 6		
London City Mission	1 19 0		
North Africa Mission	1 7 0		
Spezzia Mission	1 1 0		
Band of Hope (A.R.C. Collection)	6 2 3		
Wendover Baptist Church	15 10 6		
Royal Hospital for Incurables	4 4 0		
„ Friedenheim	4 4 0		
St. John's Wood Crèche	3 13 6		
St. John's Wood and Portland Town Dispensary	2 2 0		
Aged Pilgrims' Friend Society	2 2 0		
			69 5 3
			£894 5 2

J. FRED. GOLD,
Finance Secretary.

4

COMMUNION FUND.

April to December, 1897.

INCOME.		EXPENDITURE.	
	£ s. d.		£ s. d.
To Balance brought forward	22 15 10	By Distributed to Poor Members	81 17 9
„ Collected at Communion Services	80 0 0	„ Balance in hand	20 18 1
	<u>£102 15 10</u>		<u>£102 15 10</u>

Examined and found correct { A. M. GOODRICH.
H. SIMMONDS.
J. B. KNIGHT.

BENEVOLENT FUND.

April to December, 1897.

INCOME.		EXPENDITURE.	
	£ s. d.		£ s. d.
To Balance brought forward	6 12 6	By Gratuities	7 15 8
„ Sundry amounts received	4 1 6	„ Balance in hand	2 18 4
	<u>£10 14 0</u>		<u>£10 14 0</u>

Examined and found correct { A. M. GOODRICH.
H. SIMMONDS.
J. B. KNIGHT.

5

HENRY STREET MISSION HALL ACCOUNT.

April to December, 1897.

INCOME.		EXPENDITURE.	
	£ s. d.		£ s. d.
To Weekly Offerings—		By Rent	45 0 0
April to December	3 3 7	„ Gas	6 6 1
„ Net cost of Mission (v. General Fund)	62 16 3	„ Water Rate	1 19 8
		„ Fire Insurance	0 5 0
		„ Caretaker and Cleaning	8 15 6
		„ Repairing Harmonium	0 12 6
		„ Repairing Gas Fittings	1 18 6
		„ Sundries	1 2 7
	<u>£65 19 10</u>		<u>£65 19 10</u>

Examined and found correct { A. M. GOODRICH.
H. SIMMONDS.
J. B. KNIGHT.

SPECIAL REPAIR FUND.

April to December, 1897.

INCOME.		EXPENDITURE.	
	£ s. d.		£ s. d.
To Balance brought forward	37 14 7	By work done as per estimate (A. A. Isaac)	68 0 0
„ Contributions—		„ Sundry small repairs (A. A. Isaac)	8 5 0
J. O.	5 0 0		
Rev. H. E. Stone	10 0 0		
Collected by ..	1 11 6		
„ ..	2 3 6		
Mr. Iddles	3 0 0		
Mr. W. D. Sargeant	5 0 0		
Mrs. Gold	1 1 0		
Miss Ransome	0 5 0		
Interest	0 6 8		
	<u>£66 2 3</u>		
„ Deficit	10 2 9		
	<u>£76 5 0</u>		<u>£76 5 0</u>

Examined and found correct { A. M. GOODRICH.
H. SIMMONDS.
J. B. KNIGHT.

ABBEY ROAD DORCAS SOCIETY,
1897.

LIST OF CONTRIBUTIONS.

£ s. d.		£ s. d.	
Mack, Mrs.	1 0 0	Brought forward ...	9 0 0
Stone, Mrs.	0 10 0	Whittaker, Mrs. ...	0 5 0
Thompson, Mrs. ...	0 10 0	Humphrey, Mrs. ...	0 5 0
Beale, Mrs.	0 10 0	Chadwick, Miss ...	0 5 0
Lodge, Mrs.	0 10 0	How's, Miss	0 5 0
Green, Mrs. C. ...	0 10 0	Brewer, Mrs.	0 5 0
Storey, Mrs.	0 10 0	Alsop, Mrs.	0 5 0
Harrison Mrs. ...	0 10 0	Sargeant, Mrs. ...	0 5 0
Aberdeen, Mrs. ...	0 10 0	Jupp, Mrs.	0 5 0
Goodrich, Mrs. ...	0 10 0	Mallett, Mrs.	0 5 0
Gold, Mrs.	0 10 0	Mummery, Mrs. ...	0 3 0
Allen, Mrs. C. ...	0 10 0	Spiller, Mrs.	0 3 0
Lane, Mrs.	0 5 0	Minns, Mrs.	0 3 0
Warner, Mrs.	0 5 0	Tice, Mrs.	0 3 0
Iddles, Mrs.	0 5 0	Saward, Mrs.	0 3 0
Belsham, Mrs. ...	0 5 0	Burrows, Mrs. ...	0 3 0
Roe, Mrs.	0 5 0	Saddington, Mrs. ...	0 3 0
Watts, Mrs.	0 5 0	Cobb, Mrs.	0 10 0
Wilkinson, Mrs. ...	0 5 0	Kent, Mrs.	0 3 0
Carr, Miss	0 5 0	Pilgrim, Mrs.	0 5 0
Lodge, Mrs. W. ...	0 5 0		
Alsop, Mrs. C. ...	0 5 0		
Carried forward ...	9 0 0		£13 4 0

BALANCE SHEET.

INCOME. £ s. d.		EXPENDITURE. £ s. d.	
To Subscriptions ...	13 4 0	By Materials	12 11 5½
„ Taken at Distribution ...	0 6 4	„ Printing	0 11 6
„ Taken at Teas	6 6 1	„ Cost of Teas	5 17 10½
		„ Stationery	0 3 0
		„ Balance in hand ...	0 12 7
	£19 16 5		£19 16 5

ABBEY ROAD SUNDAY SCHOOL.

INCOME. £ s. d.		EXPENDITURE. £ s. d.	
To Balance brought forward	0 16 7	By part of Anniversary Collections apportioned to Henry St. School ...	10 0 0
„ Anniversary Collections	29 5 0	„ Anniversary Pulpit Supply	3 3 0
„ Annl. Tea Meeting	2 14 11	„ Printing and Music Accounts	7 6 4
„ Subscriptions—		„ Repairs... ..	1 7 0
Mr. Muhlethaler	0 7 6	„ Anniversary Tea Meeting Account ...	2 13 6
Miss Bendor	0 4 0	„ Deficit on Summer Excursion Account ...	0 13 8
Mr. Bevan	1 1 0	„ Tea Meetings	0 5 11
	1 12 6	„ S. S. Union, for Prizes	5 10 10
„ Sale of Hymn Books	0 10 9	„ Sundries, per Secretary	0 8 2
		„ Balance in hand... ..	3 11 4
	£34 19 9		£34 19 9

Examined and found correct, J. S. MATTHEWS.
T. M. BAILEY.

ABBEY ROAD CHAPEL BAND OF HOPE.

BALANCE SHEET, 1897.

INCOME. £ s. d.		EXPENDITURE. £ s. d.	
Anniversary Collections	8 1 3	Deficit, 1896	0 0 5½
Tickets for Tea, &c.	0 10 8	Printing	4 12 0
Members' Subscriptions	6 10 8½	Prizes	1 15 6½
Annual Subscriptions	5 16 0	Anniversary Tea	2 0 5½
Committee's Subscriptions	2 2 0	Members' Social	2 8 1
Tickets for Excursion	1 16 3	Sub. to Union	0 10 0
		Lantern Outfit	1 13 11
		Hire of Slides, &c. ...	0 19 11
		Magazines	2 7 7
		Chapel Keeper	0 15 0
		Excursion	5 12 5
		Sundries	1 0 0
		Union Speakers	0 4 0
		L.U.T.C. Demonstration	0 4 6
		Bannerettes and Poles	0 9 0
		Postage, &c.	0 5 10½
	24 16 10½		
Deficit	0 1 10½		
	£24 18 9		£24 18 9

Audited and found correct, W. J. BROWN.
W. SAWARD.

CHRISTMAS DINNER FUND, 1897.

CONTRIBUTIONS.

£	s.	d.	£	s.	d.
			Brought forward	12	16 0
Grumbach, Mr.	0	5 0	Iddles, Miss L.	0	3 0
Goodrich, Mr.	0	5 0	Byles, Miss	0	2 6
Goodrich, Mrs.	0	5 0	Glaysher, Miss	0	2 6
Langstone, Mr.	0	5 0	Vincent, Mr.	0	2 6
E. C.	0	5 0	Buckman, Mrs.	0	4 0
C. S.	0	2 6	Paulton, Miss	0	2 6
Knowleman, Mrs.	0	10 0	Roe, Mrs.	0	5 0
Jordan, Mr.	0	10 0	Mallett, Mr.	0	5 0
West, Mr.	0	2 6	Aberdeen, Mr.	0	10 0
Chadwick, Misses	0	5 0	Griggs, Miss	0	2 6
Harrison, Mr.	0	5 0	Raven, Mrs.	0	10 0
Spiller, Mr.	0	5 0	Page, Miss	0	5 0
Jupp, Mrs.	0	10 0	Belsham, Mr.	0	10 0
Scholté, Mr.	0	10 0	Cutler, Mr.	0	10 0
Betts, Miss	0	2 0	Saward, Miss	0	5 0
Lane, Mr.	0	5 0	Saward, Miss	0	2 6
Evans, Miss	0	4 0	Sympathy	0	10 0
Rambard, Miss	0	2 0	Morgan, Mrs.	0	2 0
Perry, Mr. A.	0	5 0	Edwards, Mr.	0	2 6
Alsop, Mr. C. W.	0	5 0	Prior, Miss	0	2 6
Kennon, Miss	0	2 6	Hayward, Mr.	0	2 6
Tite, Miss E.	0	2 0	Dalton, Mr. & Mrs.	0	5 0
Anon.	0	1 0	Stevens, Miss N.	0	10 0
Richards, Miss	0	4 0	Tewson, Mr. and Mrs	0	5 0
Sargeant, Mr.	0	10 0	Iddles, Mr.	0	5 0
Chambers, Mr.	0	2 0	Marks, Mrs.	0	2 6
Chambers, Mrs	0	4 0	Anon	0	1 0
Bonney, Mrs.	0	7 6	Wells, Miss	0	5 0
Thompson, Mr.	1	0 0	H., Miss	0	2 6
A faithful Member	0	15 0	Watts, Mrs.	0	5 0
A faithful Member	0	15 0	Simmonds, Mr.	0	5 0
Warner, Mr.	1	0 0	Wintle, Miss	0	1 0
Green, Mr. C.	0	5 0	Bibby, Mr.	0	2 0
Green, Mr. M. J.	0	5 0	Minns, Mrs.	0	2 6
Burrows, Mrs.	0	5 0	Coe, Mr. and Mrs.	0	5 0
Burrows, Miss	0	2 6	Brewer, Mrs.	0	5 0
Burrows, Miss	0	2 6	Skarrott, Miss	0	2 6
Clarke, Mr.	0	5 0	Bevan, Mr.	1	0 0
Verio, Mrs.	0	5 0	Ballinger, Mr.	0	5 0
Verio, Mrs.	0	5 0	Short, Mr.	0	2 6
Lancaster, Mrs.	0	5 0	Ealing, Miss	1	0 0
Pope, Mr.	0	5 0			
Carried forward	12	16 0	Carried forward	23	9 0

CHRISTMAS DINNER FUND—Continued.

£	s.	d.	£	s.	d.
Brought forward	23	9 0	Brought forward	25	9 0
Stone, Pastor H. E.	0	15 0	Knight, Mr.	0	5 0
Gold, Mrs.	0	10 0	Young Men's Bible		
Iddles, Miss	0	5 0	Class	2	3 6
Henry Street Sunday					
School Teachers	0	10 0			
Carried forward	25	9 0		27	17 6

Coal was given by Mr. C. Allen; Bread, Flour, and Beef by Mr. Lodge; Flour by Mr. Hows; Tea, Fruit, and Sugar by Mr. Buckman.

BALANCE SHEET.

INCOME.		EXPENDITURE.	
£	s. d.	£	s. d.
By Balance in hand,		To Postage	0 15 0
1896	3 6 7	„ Meat	17 18 9
„ Donations	27 17 6	„ Grocery	8 12 10 ³ / ₄
		„ Bread	0 5 11 ¹ / ₂
		„ Balance in hand	3 11 6
	£31 4 1		£31 4 1

MISSIONS.

	£	s.	d.
Baptist Missionary Society—Collection, April 25, 1897	21	13	6
Abbey Road Sunday School (for Miss Foord, B.Z.M.)	14	15	11
Ditto China Inland Mission	7	13	1
Henry Street Sunday School (for Native Preacher, B.M.S.)	15	5	5
Baptist Home Mission (Joseph Peters, Esq.)	5	0	0
	£64	7	11

** The very large proportion of Subscriptions to Missions being given during the first quarter of the year the lists are held over until the close of 1898.

MOTHERS' MEETING.

Collectors—MRS. W. N. LODGE AND MRS. HUMPHREY.

SUBSCRIPTIONS.

£ s. d.		£ s. d.	
Gold, Mrs....	0 2 6	Brought forward ...	4 15 0
Mack, Mrs. ...	0 5 0	Kirby, Mrs. ...	0 10 0
Saward, Mrs. ...	0 1 0	Aberdeen, Mrs....	0 5 0
Wilkinson Mrs. ...	0 2 0	Lancaster, Mrs. ...	0 3 0
Pilgrim, Mrs. ...	0 2 0	Morgan, Mrs. ...	0 1 0
Whittaker, Mrs. ...	0 1 0	Gold, Mrs. F. ...	0 2 6
Mummery, Mrs. ...	0 2 6	Mallett, Mrs. ...	0 5 0
Thompson, Mrs. ...	0 5 0	Lodge, Mrs. W. N. ...	0 5 0
Bowling, Mrs. ...	0 2 6	Spiller, Mrs. ...	0 2 0
Lane, Mrs....	0 2 6	Hows, Mrs. ...	0 2 6
Beale, Mrs. ...	0 5 0	Alsop, Mrs. C. W. ...	0 5 0
Allen, Mrs. G. ...	0 10 0	Comber, Mrs. ...	0 1 0
Iddles, Mrs. ...	0 2 6	Knight, Mrs. ...	0 2 6
Cutler, Mrs. ...	0 5 0	Jupp, Mrs....	0 5 6
Goodrich, Mrs....	0 2 6	Green, Mrs. C. ...	0 2 6
Bevan, Mrs. ...	1 0 0	Minns, Mrs. ...	0 2 0
Perry, Mrs. ...	0 4 0	Green, Mrs. M....	0 3 0
Lodge, Mrs. ...	1 0 0		
Carried forward ...	4 15 0		<u>£7 12 6</u>

BALANCE SHEET.

INCOME.		EXPENDITURE.	
£ s. d.		£ s. d.	
Subscriptions ...	7 12 6	Hire of Brakes to Kew	
Collected by Mrs. Stone ...	0 8 0	Gardens ...	3 17 0
Collected in Dorcas Box ...	1 9 1	Paid for Lunch and Tea at ditto ...	3 2 8
		Paid for Annual Tea	1 7 11
		Expenses of Magic Lantern ...	1 1 0
		Postage, &c. ...	0 1 0
	<u>£9 9 7</u>		<u>£9 9 7</u>

Nov. 30th. 1895.

21/11
Interviu with Rev. J. Tucker, Baptist-Chapel,
Church St., Weyman Road.

Mr Tucker is a man of about 50: thick
hair and beard: tall, thin: sunken, rather cadaverous cheeks:
warm, genial, confidential manner.

Mr T. has been here for four years.
Though an Englishman all the rest of his ministerial
career has been spent in Wales, when he has some
property, and I gather that he is dependent on that
for a living rather than on his stipend as a
minister

Mr T's church is an historic one in the
community as the seat of the labours of the Rev
Jabez Burns, father of Mr Dawson Burns: in his
day, some 30 years ago, it was filled with a
large middle class congregation; but, stranded as it
is in the middle of the lion's den district, at

Tucker-Baptist

his death there was a process of decay, and when Mr T. came the church was almost in extremis: there were less than 100 members, and even the evening congregation could easily be counted from the rostrum.

As to the district in which the church is situated it is of course still exceedingly poor, but since our map was made there has been enormous changes, and both from his own observation, and what he hears from others Mr T. thinks there has been a great "toning up": there is both less poverty and less crime. This Mr T. attributes to two causes:

- (1) The removal of the wood and poorer caused by (a) the demolitions for the Great Central who have taken nearly the whole of the work between Princess St. and North St. The Company were of course obliged to build housing, nominally for those displaced: they have accordingly built huge blocks north of the Canal between

Tucker-Baptist

Northwick Terrace and Cunningham Place, known as
Wharfedale Gardens: but they were too good for the
lesser poor people, and practically none of them have
gone into them: they have rather, Mr T. thinks, gone
further north and west to Killara and Kinsal
Town. He does not think there has been any additional
crowding in the remaining streets: that indeed was
almost impossible. (1). South of Bell St. many of
the worst houses have been pulled down, and much
better houses built in their place, with the result that
a totally different class has come in. The demand
supply of houses owing to the great central demolition
has too driven up rents, and this too has tended to
the elimination of the poorest.

(2). The work of the religious and philanthropic
 agencies which are much more active than they
 were. Not only has Mr T's church waked up, but
 the Church of England next door (St. Matthew's) has

Tucker - Baptist

got a new lease of life: here then was "a good old man" who if the people came to church "thought it was all my wife, but if they did not it did not much matter" and allowed the whole thing to go to sleep. But the present man and his workers are tremendous actors, not always with discretion: there is a good deal of lying. On the whole however there is a "healthy rivalry" between the sects.

But though the district has improved it is still desperately poor in parts, especially in Capland W. and Nightingale W. and again further south in Devonshire W. and the county and study about it.

As to the work of the church - Mr T. claims something of a ~~revival~~ revival: the membership is now 220: the morning congregation from 250 to 300: the evening about 850. Mr T. spoke of the people as mainly local, but few of them are from

Tucker - Baptist

the lesson from area: "the poor" said Mr T. -
 "gratitude to the Mission Hall", and his people are
 mainly middle and upper working class, mostly I think
 from Paddington, but even this unattractive church in a
 slum draws its adherents from an enormous area Mr T.
 mentioning that some of his members came from
 Hampstead ~~some~~ some from Southwark.

During the summer the members of the church have
 been holding two open air services on Sunday and a band
 of young women has followed up the work of calling on
 those who have been brought in by these meetings, and
 Gospel Temperance meetings, which have taken their
 place in the winter.

Questioned as to how far the newcomers to the
 church were new converts Mr T. said that not 12
 of his new members were from the churches in the
 locality and as some test of the genuineness of the
 revival he stated that from 25 to 30 had been
 baptized each year, and this though the church does
 not insist on baptism as a test of membership.

In addition to other meetings Mr T. has
 held cottage services in some of the poorer streets in
 lesson from being careful however not to go alone "so
 as to avoid all suspicion of priestism".

The social work of the church appears to be very small. There is no Mothers' Meeting: "already too many in the neighborhood" said Mr T. and women attending church. There is a Temperance Society with about 50 members, and Band of Hope with about 100.

The Sunday School has about 240 children. Mr T. has often questioned children both in the streets and the Board Schools as to whether they go to any Sunday School, and has found that with few exceptions they do.

A good deal of visiting is done in the immediate neighborhood of the church both by Mr T. and members of the church: as far as possible from house to house in the district assigned by the Free Church Council.

Relief is given to the aged poor members of the church: apart from this nothing is given from church funds: but in cases of great distress discommod in visitation Mr T. and members of the congregation sometimes combine to relieve: it amounts however to very little in the course of a year: from £10 to £20 at the most. From Mr T.'s tone I imagine that what

Tucker - Baptist

is given is not very judiciously administered.
 The Church lends the Lecture Hall ~~the~~ beneath
 two days a week in the winter for Free Dinners.

Mr T. said nothing of any value on our
 general questions.

Mr T. is a genial, kind-hearted man
 with a too frequent sanguine temperament: probably
 inclined to make too much of such success as his
 work has met with. He deals with Non-con ministers
 he has a fluent gift of speech, but in his case there
 is not much intellect behind it. Though quite a good
 fellow he is essentially a commonplace ~~un-~~
 uncultured member of the middle class: and one is
 struck in his case as in others of the same type with
 the much greater lack of reticence and ^{aloud - the confessions} ~~in~~ ^{then} one
 finds among the clergy of the church of England.

Mr W. S. Millwood
Hill St. Baptist Church

GH
5/1/96

The Buildings used

Persons Employed

Character of Church & People

St Paul's parish.

21
20

39

Mr W. S. Millwood, Edward House, Lisson Grove W.C.

Mr Millwood is the Secretary of the Strict and Particular Baptist Church, meeting at Moral Zion Chapel, Hill Street, St John's Wood. The Pastor, Mr J. E. Hazleton, handed our letter to him & asked him to attend to it. The result was a call at Adelphi Terrace, where I met him. Mr W. is a sturdy man of about 50, middle height, hair & whiskers showing lines of grey. Pleasant face. Has the appearance of a prosperous, ^{shrewd} business man.

The Chapel holds 500-600 & they have two small houses adjoining it, which are used for school purposes.

The pastor is the only paid worker. They have a number of voluntary workers, including 26 S. S. teachers and 16 Tract distributors.

The church is an old established one, and they draw a great many from a distance and have a number of old members. Socially, they are

Millwood - Baptist

are not a rich folk. Have a few well to do people - their number has decreased - the remainder are working people & poor; some tradesfolk & servants. They do not get many from the vicinity except a few poor; indeed Mr M. sometimes wonders "why" we don't get more from outside". Things are hardly likely to improve in this respect as the chapel is on the verge of the "howling waste" of the railway clearance, indeed one of the entrances to the railway works adjoins the chapel.

Services held

Sunday. Service at 11 am & 6.30 pm. About one-third full in the morning & half full at night.

10 am. Prayer meeting.

Sunday school. Have 304 scholars on the books. Average attendance: Morn^g 74; Afternoon 209. Take great interest in school, especially the morning session. Clearances did not affect the school much. Lost more from Band of Hope. Have hardly room for the scholars & but for the crowded condition of the school they might have noticed the change more

Millwood Baptist

Open air meetings on Sunday & Wednesday evening
at corner of Hill Street.

Wednesday. Gospel service and Pastor's Bible class.

Monday. Prayer meeting 50 to 70 attend - adults.

Band of Hope (Friday) 50 to 60 children.

Temperance Society. Has tried to get the elder folk
interested but failed to get them.

Very little ordinary visitation by Pastor. He can-
not do it. The tract distributors visit the
streets to the south west - e.g. toward Live on floor.
Call at 650 houses weekly & last year they
distributed over 45,000 periodicals of various
kinds.

Benevolent Society, worked by a committee, gives
about £60 a year. Allows 5/- to 7/6 - is confined to the
members of the church. 154 cases last year.

Doreas Society makes & distributes clothing.

Infants Friend supplies 'bags' to maternity
cases & gives a small present to each. This
is ~~can~~ given almost exclusively to 'strangers' e.g. non
church members.

VisitationCharitable Relief

Millwood Baptist

Membership now stands at 299. Not growing now owing to changes in district.

Of the other religious agencies, Mr Millwood mentioned the Wesleyans in Balcumbe Street, who are not doing very much. - St Paul's church - pretty active in getting our children.

Of the people displaced by the Central Railway, very few went into the Leeson Grove district, which was already crowded, nor did they go to Whomcliffe Gardens, where 3000 tenements were provided. These however were not ready in time for the evicted people & are occupied by a better class than those displaced. I think the people went toward Paddington & Kilburn. He had 8 houses in the district but does not know where his own tenants went.

Rents are about 3/- a room. Ground & first floors (2 rooms) let from 7/- to 8/- a week; second floor about 6/- a week.

No co-operation with other churches. "There ought to be but there is none"

Church membership

Other Religious agencies

Housing

Rents

No co-operation

Summary

Strict & Particular Baptists.

Millwood Baptist

Hill Street Church is evidently struggling to maintain its position in adverse surroundings. Recruited chiefly by the children of its members almost exclusively, it seems to have lost touch with the neighbourhood except in the Sunday school. Concerning this Mrs M. is concerned as they do not retain the young people as they grow up. Some remain in the district and attend the services occasionally but altho' the teaching may have led to a good moral life, the young people have not imbibed the devoted spirit that characterizes the church members & they do not join the church.

In the course of a short chat at the close of the interview, Mrs M. explained the meaning they attach to the work 'Particular' in their title. "They believe that Christ died for a definite number of persons & for these particular individuals alone thus limiting salvation to these elect persons. Strict refers to the Communion Services, this class of Baptists only permitting persons in communion with their own order of churches to partake of the bread & wine. In these points they differ from the General or Open Baptists, who will permit any believers in the Lord Jesus to take the Communion & who believe that Christ died for all & that a man's salvation depends on his acceptance or rejection of Christ.

Rev. Isaac Hartill
St John's Wood Terrace Congregational Church

GWA
Dec 6/98

The People

Buildings used

All Saints' parish.

21
19

49

Rev. Isaac Hartill, 19 Acacia Road
Minister of St John's Wood Terrace Congregational
Church. N.W.

X
Mr Hartill is a man of about 30-35. Squarish
built and about medium height. Heavy but strong
face, dark short mustache. Has been pastor here
for and Secretary of the Free Church Council
for a year.

The Church is situated between the comparatively
wealthy district north of St John's Wood Terrace
& Portland Town. One result of this situation
is a mixed congregation, altho' they get
very few from the north, the wealthier people not
being a chapel going folk. People in fairly
comfortable circumstances; a few in banks
with shopkeepers and some poor. Draw
chiefly from St John's Wood Terrace & High St.

Chapel seats 800. School at back holds
300; 2 or 3 vestries

Hasthill - Congregational

Minister only paid worker. Can have 100 very good workers or more. S.S. Teachers 17.

Sunday services 11 + 7. Similar class morning + evening. Rather larger in evening. Varies very much in numbers - "sometimes splendid, at other times more discouraging" 300 to 600.

Sunday School. Morning + afternoon. Sat 40 in morning + 95 in afternoon. On books - 120. (Mrs H. said 160)

Christian Endeavour Society 24 members. Week evening service.

Young People's Institute. 50 or 60 members. Gymnasium. Has a drill instructor from the neighbouring barracks. Young men take this up well.

Football Club. Won the S.S. Union cup last year. Slate Club 80 members.

"Doing a great deal of work amongst young men but don't get hold of them on the Sunday. They take an interest in the social agencies but not in the Sunday services."

Persons Employed

Services Held

Social Agencies

Visitation

Charitable Relief

Co-operation

Church Membership

Drink. No sympathy with Temperance

Hartill - Congregational

Mr H. visits the sick & the members of the church. Also visits in the Almshouses, which almost adjoin the church.

Charitable Relief about £10 a year from Communion Fund. and some gifts to poor at Christmas. Do most of their relief through the Portland Town Ass^{ns}, which gives pensions towards which they contribute.

No co-operation with the Church of England, altho' the clergy are friendly and are "splendid men". Free Church Council writes non-ens.

Church membership is 'about 200'. I think less than 200. Mr Hartill rather evaded the question as he did others as to numbers - congregations &c.

This is not a temperance district. Do not see a great deal of drunkenness but there is little sympathy with temperance work. As an example he said that a well-known lady connected with the British Women's Temperance Ass^{ns} was to lecture in his chapel.

Sunday in St John's Wood

Harthill - Congregational

55

The meeting was well billed & otherwise advertised. At 8 pm when the lecture was to begin, there were 3 people in the chapel. Mr & Mrs H. and the chapel keeper, whilst 3 or 4 dropped in soon after & at last they had 12 people.

Sabbath observance is very slight in the well to do district. Thus in Acacia Road, Mr H. knows nearly everyone & very few go to any place of worship. "How do they spend the Sunday?" "Well, take the house opposite". There are three young men, brothers. Every Sunday morning they come down dressed in cycle or some sporting suit and go off for the day, not returning until night.

Mr H. does not regard the neighbourhood as a 'good soil' for non-conformity. If the people go, it is to church - the correct thing. They are a musical people and will come to hear a cantata or carols rendered but not to worship. Mr H. thinks that the advent of the railway and the changes impending will bring the district down socially and he expects this change will be beneficial to the non-conformist churches.

Marylebone Free Church Council

They are now approaching the other public institutions in Marylebone in a similar way & hope to appoint a minister, whose sole duty will be to visit inmates of these institutions.

Karthill - Congregational

57

~~Mr~~ The Marylebone Free Church Council comprises 22 churches, some of them very large. It was started 4 years ago but it is only within the past year that it has done much. Now the idea has been assimilated & Mr H. expects great things.

They have commenced a Sunday afternoon service in the Workhouse. Attendance was 180 on the first afternoon & it has increased since. Curious feature about this service is that it is held in the workhouse chapel, that building being only dedicated & not consecrated, so that the Church of England & Non-cons are holding their services in the same building. Indeed the Non-cons use "Hymns, Ancient & Modern". A supply of these being in the chapel, they Council used them rather than get a fresh set. They have also arranged a series of entertainments (monthly) for the inmates. The Council also approached the Middlesex Hospital for permission to visit non-con patients and have obtained permission for a minister to visit the wards - practically a honorary non-con chaplain. United Communion services are also held. Two were held a fortnight ago, the attendance being 1000 & 600 respectively.

Starthill - Congregational

59

Districts have been assigned to each of the churches but the visitation has not been well done. Even Mr H. has not visited all his district. Practically the poor neighbourhoods are visited & the wealthy neglected.

Dec. 6th 1898

St. Augustine's parish.

61

Interview with Rev. Herold Merchant.
Greenle Place Congregational Church, Maida Vale.

Mr Merchant is a man of about 35: thick mustache, and hair graying back from his forehead: coarse heavy expression: pale, pasty, sheepish face: Dressed in a shabby, almost ragged frock coat with blue ribbon in button hole: not at all unlike what Chadband must have been in his youth.

In making this comparison I don't mean to suggest that Mr M. is a Chadband in character. ^{apart from his appearance} He has no reason to doubt that he is a good working man, but he is dull, heavy, stodgey to a superlative degree, and the chief interest of our short conversation was in wondering who or of what kind could be the people who sit under him.

The work of his church is, as he said of the smallest importance. It is situated on the borders of a wealthy district but with a great deal of poverty in the neighborhood. At the

Sunday services then an congregation of from 200 to 300, almost entirely of the middle class.

The accounts (with the papers) show that the various agencies are attached to the church. The Sunday School has about 200 children on the books with 150 in attendance. The Band of Hope has 80 members.

The church is situated in the parish of St. Augustine, Kilburn, and the activity and omni-presence of the district "cut to the ground from under our feet" for any social work: still a little visiting is done in the Manor and Dollon St. by ladies of the congregation and "120 families are regularly visited fortnightly by District Visitors who dispense such benediction as each case seems to require" in the form of 1/4 tickets. The heads of the 120 families are further entertained at tea twice a year, and vigorous efforts are evidently made to keep them out of the clasp of the ubiquitous district, whom Mr. M. admits are worshipped by the people generally, but "whose motives he suspects".

Merchant - Congregational

I must add that Mr M. was perfectly
modest and unassuming as to his own work, and
only saw us "because he did not wish to be rude
to Mr North", but felt that "he really could give
us no help."

Rev W. Rodwell Jones
Wesleyan Methodist.

GH
Dec 8/98

The St John's Wood Circuit

St Stephen's parish —

St Paul's parish —

21
5 + 18

Rev W. Rodwell Jones. 28 Abbey Road - NW.
Minister in charge of the St John's Wood Circuit.

Mr Jones is an old man (about 65); with a ~~good~~ rather feeble in body but with a quiet earnestness of manner. Speaks in a soft, quiet manner. Has been in the Wesleyan ministry 40 years: came here from Maidstone at the last Conference.

The St John's Wood circuit consists of two chapels: Victoria Chapel, Barrow Hill Road, Portland Town and Brunswick Chapel, Balcombe Street; both are in district 21. Until the last Conference, the minister in charge had a probationer from the President's reserve list to assist him but the list failed this year & so Mr Rodwell Jones is singlehanded and is obliged to obtain the assistance of students & ministers from other circuits for the Sunday services.

Barrow Hill Road Chapel was built about 40 years ago & at that time & for some years had a comparatively wealthy congregation. As the suburbs were opened up, the wealthier folk went further

further afield and with the last 12 or 15 years the character of the congregation has entirely altered as well as decreased in numbers. Now consist of a few tradesmen and some of the poor working people of the district. ~~Although~~ ^{Although} poor there is an air of respectability about the people. An attempt to work the church on Mission lines failed - the people will not follow a brass band & do not care for ordinary mission services. Now working on ordinary circuit lines they succeed better.

Buildings used

Barrow Road Chapel, ^(Victoria) seats nearly 900. School room with class rooms at the side.
Balconie St Chapel, ^(Brunswick) with two galleries (one never used) seats 600. School room below.

Persons Employed

Ministers only paid. A sister working in Portland Town. Has a good number of voluntary workers considering the size of the churches. S. S. Union report gives the teachers as 33 at Victoria and 22 at Brunswick.

Services

List of Services - see plan on next page.

Plan of Services

[Faint, illegible handwriting on a large rectangular piece of paper pasted onto the left page.]

[A large, blank rectangular piece of paper pasted onto the right page.]

At Victoria Chapel the Sunday evening congregation is not more than 300 & in morning much smaller. At Brunswick (Balcombe St) about 200 in evening.

St. JOHN'S WOOD CIRCUIT. ORDER OF RELIGIOUS SERVICES—1898.

Plan of Services

Places and Hours of Service.	OCTOBER.					NOVEMBER.				DECEMBER.				NAMES AND RESIDENCES.
	2	9	16	23	30	6	13	20	27	4	11	18	25	
MORNING LESSONS ...	Jer. v. 10-31 Eph. iii.	Jer. xxxvi. Phil. iii.	1 Sam. iii. Mk. ix. 33-50.	Ezek xxxiv. 2 Thess. iii.	Dan. iii. 2 Tim. i.	Dan. vi. Titus iii.	Hos. xiv. Heb. vii.	Eccles. xi & xii. Heb. xii.	Isa. i. Luke xii. 35-48.	Isa. v. 2 Peter i.	Isa. xxv. 1 John iii. 16.	Isa. xxx. 1-26. Rev. ii 18	Isa. ix. 1-7. Lk. ii. 1-14	
PSALMS ...	Ps. 9 to 11.	Ps. 44 to 46.	Ps. 79 to 81.	Ps. 110 to 113.	Ps. 144 to 146.	Ps. 30, 31.	Ps. 68.	Ps. 102, 103.	Ps. 120 to 125.	Ps. 19 to 21.	Ps. 56 to 58.	Ps. 90 to 92.	Ps. 119 v. 33-72	
VICTORIA CHAPEL, } Barrow Hill Road. } 6.30 Wednesday ... } 7.30 Thursday, Band of Hope } 7.0 Friday, Prayer Meeting } 8.0	Jones Student SSP Jones Meeting Robinson	Hambley Student s Hooking Meeting Jones MP	Jones Jutsum Pierce Meeting Meeting	Student Carsley Jones LM Meeting Jones	Jackson H Grubb H Meeting Tues. H Jones Sister Avison	Jones Jones s Jones Meeting Jones MP	Chapman CA Jones CA Mtg. Mon. CA Meeting Robinson	Richards Jones L Jones LM Meeting Jones	Jones Student Mtg. Mon. FM Meeting Meeting	Uttley EM Uttley EM Uttley EM Uttley EM Uttley EM	Uttley EM Uttley EM Uttley EM Uttley EM Uttley EM	See Jones s Jones LM Meeting Jones MP	Jones Roberts Hooking Meeting Jones	Rev. W. RODWELL JONES, 28, Abbey Road, N.W. " W. JACKSON, Kilburn Circuit. " WALFORD GREEN, Macartney House, Greenwich Park, S.E. " R. ROBERTS, 128, Alexandra Road, N.W. " J. H. GRUBB, Allan Library. " J. CHAPMAN, Southlands, Battersea. " H. JUTSUM, 1, Surrendale Place, W. " E. CULLEY, 2, Ludgate Circus Buildings. " E. O. COLEMAN, Second Avenue, Hendon, N.W.
BRUNSWICK CHAPEL, } Balcombe St., Dorset Sq. } 6.30 Thursday ... } 8.0 Friday, Band of Hope } 7.0 Friday, Prayer Meeting } 8.0	Student HT Jones HT s Mtg. Mon. HT Jones Jones	Jones Hambley Meeting Meeting Meeting	Juts m H Jones H Meeting Meeting Meeting	Coleman Student Jones Meeting Meeting	Grubb Jackson s Pierce Jones Jones	Culley ss Culley ss Meeting ss Meeting Meeting	Jones Langsford Jones Meeting Meeting	Jones Richards L Meeting FM Meeting Meeting	Student Jones Jones Meeting Meeting	Jones Carsley See Meeting Meeting	Simister Jones Robinson Meeting Meeting	Jones Roberts Meeting Meeting Meeting	Burden Jones s Jones Jones Jones	Mr. CHARLES SEE, 353, Edgware Road, W. " T. A. PIERCE, 43, Cambridge Avenue, Kilburn, N.W. " W. ROBINSON, 20, Wigmore Steet, W. " F. A. HOCKING, B.Sc. (on trial), 1, Harewood Place, N.W.

Fairly well attended. Minutes 85

70

Class Meeting 10 at Victoria. Membership 164

10 at Brunswick. Membership 134

Leaders and Meetings for Christian Fellowship.

DAY.	HOOR.	LEADER.	QUARTERLY VISITATION.
VICTORIA.			
Sunday	8 p.m.	Sister Avison	Nov. 27 Jones
Monday	4 p.m.	Sister Avison	Dec 5 Jones
"	8.15 p.m.	Sister Avison	" 5 Jones
Tuesday	8 p.m.	Mrs. Mellis	Nov. 29 Jones
"	8.30 p.m.	Rev. W. Jones	" 29 Jones
"	3.30 p.m.	Rev. W. Jones	" 29 Jones
"	8.30 p.m.	Mrs. Mann	" 29 Jones
Wednesday	3 p.m.	Mrs. Ingram	" 30 Jones
"	8.30 p.m.	Miss Ings	" 30 Jones
Thursday	8 p.m.	Mr. Adkins	" 24 Jones
BRUNSWICK.			
Sunday	3 p.m.	Mr. Burvill	Dec. 11 Jones
Monday	8 p.m.	Miss Green	" 5 Jones
"	8.30 p.m.	Mrs. Jones	" 5 Jones
Tuesday	8.30 p.m.	Mr. French	" 6 Jones
Wednesday	3 p.m.	Mrs. Todman	" 7 Jones
"	8 p.m.	Mr. Barnecutt	" 7 Jones
"	8 p.m.	Mr. Crouch	" 7 Jones
Thursday	9 p.m.	Mr. Morgan	" 8 Jones
"	9 p.m.	Mr. Jones	" 8 Jones
"	9 p.m.	Mr. Gregory	" 8 Jones
JUNIOR CLASSES.			
VICTORIA.			
Tuesday	7 p.m.	Miss M. Jones	Nov. 29 Jones
Friday	7 p.m.	Mr. Baker	Dec. 16 Jones
BRUNSWICK.			
Wednesday	7 p.m.	Miss Roberts	" 7 Jones
"	7 p.m.	Mr. Barratt	" 7 Jones

Circuit Stewards—
Mr. J. M. Jones, 33, Finchley Road, N.W.
Mr. J. S. Belcher, Swiss Cottage, N.W.

Society Stewards—
Victoria: Mr. Charles See and Mr. Brooks.
Brunswick: Mr. A. Gregory and Mr. Smith.

Poor Stewards—
Victoria: Mr. G. Smith, Mr. Mortimer, Mr. Carter.
Brunswick: Mr. Wass and Mr. Underwood.

Chapel Stewards—
Victoria: Messrs. J. S. Belcher and Doughty.
Brunswick: Messrs. J. M. Jones and Andrews.

The following Brethren are appointed to welcome strangers, and to accommodate them with seats:—
Victoria: Messrs. Lacey, Butler, Darley and Woods.
Brunswick: Messrs. Robinson, Rogers, Andrews and Wildsmith.

NOTICES.
The Circuit Quarterly Meeting will be held at Brunswick Chapel on Tuesday, December 27th, at 7.45 p.m.

Local Preachers' Quarterly Meeting, Monday, December 19th, at 9, at Victoria Chapel.

The Quarterly Fast is appointed for Friday, December 30th.

When BAPTISM is desired, due notice previous to the service should be given to the Society Stewards, and both parents should be present at the Sacrament.

The Collections at the Lord's Supper and the Love-Feast are applied, after a small deduction for the expenses of these Ordinances, to the relief of the poor Members of the Church.

Persons desiring an interview with the Minister are heartily invited to come to the Vestry at the close of any Service.

A SUNDAY SCHOOL is held in connection with each Chapel, commencing at 9.45 and 2.45.

BIBLE CLASSES for Young Men and Young Women are held in connection with each school every Sunday afternoon from 3 to 4.

PEWS and SITTINGS.—These are let quarterly at rents varying from 6d. to 4s. per sitting, payable in advance, and due the first week after each quarter day. The Funds are used by the Trustees in meeting the Chapel expenses. Applications for sittings to be made to the Ministers, Stewards, or Chapel-keepers.

FREE PEWS and SITTINGS are numerous provided for strangers and poor persons, and they are heartily invited to occupy them.

PASTORAL VISITATION.—Persons who are sick, or who desire an immediate pastoral visit, are earnestly requested to inform one of the Ministers by direct message, or letter.

DONATIONS to any of the Funds will be thankfully received by the various Treasurers or the Ministers.

HYMN BOOKS, Magazines and other Religious

Publications may be obtained of the Chapel-keepers and Ministers.

THE CHAPELS are registered for Marriages. COLLECTIONS ARE MADE EACH SUNDAY, and the proceeds, when not otherwise specified, are devoted to the support of the Ministry and other necessary expenses connected with Church management.

NOTICES FOR THE PULPIT must be sent to the Society Steward not later than Saturday, so that they may be properly arranged for announcement at the Sunday Services.

OPEN-AIR SERVICES are held during the summer months by the Ministers and the Mission Band as follows: Victoria—Sunday, at 8 p.m.; Brunswick—Sunday, at 8 p.m.

N.B.—Prayer Meeting at both Chapels at 6 on Sunday Evening.

Oct. 16.—Rev. H. Jutsum, Brunswick and Victoria.
" 23 " E. O. Coleman, Brunswick.
" 30 " W. Jackson and J. H. Grubb, Victoria and Brunswick.
Nov. 1 " G. Denton, Victoria.
" 6 " R. Culley, Brunswick.
" 13 " J. Chapman, Victoria.
" 28 " G. W. Sawdry (late Missionary in India), Victoria.
Dec. 18 " Richard Roberts, Brunswick and (25th) Victoria.

FROM OTHER CIRCUITS.

Mr. J. T. BURDEN, St. Heliers, Hendon, N.W.
" J. E. SIMESTER, 34, Central Hill, Upper Norwood.
" W. H. HAMBLEY, 27, Grosvenor Street, Camberwell.
" W. CARLSLEY, 118, Iverson Road, N.W.
" C. RICHARDS, 90, Victoria Road, Kilburn, N.W.
" J. LANGSFORD, 49, Chapter Road, Willesden Green, N.W.

REFERENCES.

S.—Sacrament of Lord's Supper.
W.N.—Watch Night.
L.M.—Leaders' Meeting.
M.P.—Missionary Prayer Meeting.
F.M.—Foreign Missionary Anniversary.
H.—Home Missionary Anniversary.
C.F.—Chapel Fund.
S.S.—Sunday School Anniversary.
H.T.—Harvest Thanksgiving.
C.A.—Chapel Anniversary.
L.—Lovefeast.
M.P.—Missionary Prayer Meeting.
K.—Kingswood School.
W.O.—Aged Ministers', Widows' & Orphans' Fund.
E.M.—Evangelistic Mission, conducted by Rev. F. Uttley.

At Victoria Chapel the Sunday evening congregation is not more than 300 & in morning much smaller. At Brunswick (Balcombe St.) about 200 in evening.

<u>Sunday Schools</u>	Scholars on Books	Attendance	
		Morn ^g	Afternoon
Victoria	283	116	217
Brunswick	267	48	154.

The railway clearances have considerably affected the school at Balcombe Street.

Mothers Meeting is held at each chapel, that at Portland Town being the larger.

Temperance Entertainments are also held on Saturday evenings at each place and are successful. Beside their own people, who form the bulk of the audience they get a number of strangers at both place.

Mr Jones visits the members as far as possible & the Sister visits in Portland Town. She has three society classes composed of the poor women of the district, whom she has drawn in & these take much of her time. Mr J. has also obtained the services of a young man, a candidate for the ministry & he is going to visit the people.

The Communion collections are the only poor fund they have & as these are small, they cannot give much. On the other hand, two or three of their wealthier members will

Visitation

Charitable Relief

Portland Town

"The Rank & File of Methodism"

Jones - Wes. Methodist

75

will help any cases of need in the church. One result is that they have very few poor, who look after the loaves & fishes: it pays them better to go to church.

Portland Town appeared to Mr. J. as a little island of poverty in the midst of wealth. He sees the visiting ladies & curates of the church constantly about. ~~He says a good~~ The ladies pour their money in "so long as they (the people) go to church or rather do not go to chapel" which appears to be the heinous offence. Whilst this makes it hard for them to reach the outsiders, it has made their own people more sturdy & independent. Mr. Jones spoke very highly of the poor people, alluding to the poor members of the church, & compares them favourably with those in other parts of the country. They are more thorough, more contented, more anxious to do good: altogether a nobler type are these "our ordinary rank & file of members".

As an illustration of this he said that when he came he found a debt of £140 on the current ac.
He was horrified & appealed to the people at the Anniversary

Anniversary. They raised £60 and a wealthy old member gave £40 in addition, making £100. One poor woman in an almshouse gave 20/-; another who has a class did the same. He was ^{to} surprised at the way they deny themselves and respond to the utmost extent.

At Balcombe Street, the people are rather more respectable; the streets are better & the people are not so poor. The offertory is larger than at Victoria. Draw the people from the Manglebone Road.

The Membership of the Churches is 298: Victoria 164; Brunswick 134. They are holding their own & have a slight upward trend.

Coming to London from Maidstone, the crowding both at Portland Town & Balcombe Street. Finds large number of his people living in lodging & up two pairs of stairs. Regards the rack renting as infamous. Recently took a basement room for a couple they are befriending. It is in Townshend Road. - rent is 4/6 a week.

Church Membership

Jones - Wes. Methodist

Mr Jones impressed me strongly. A courtly old saint with his quiet self-possessed ways. he will be & appeared to have already become a power amongst his people in spite of his physical weakness.

Rev. J. Munro Gibson, M.A., D.D.,
Presbyterian Minister

GA
19/12/48

St John's Wood

St Mark's parish.

81

21
16
Rev. J. Munro Gibson, M.A., D.D., Minister of St John's
Wood Presbyterian Church, Marlborough Place.
Seen at his residence: 111 Abbey Road, NW.

Mr Gibson is a short burly man with a smiling, almost jovial face: ~~thick~~ thick bushy whiskers, rapidly turning grey. Was ordained in 1864 & has been at St John's Wood 18 years. He came down in his dressing gown with a copy of the Church Report in his hand. He was very friendly but unfortunately another visitor was waiting so that the interview was rather hurried.

During Mr G's time, there has been a drift toward Hampstead. The younger and more enterprising people go: they like the new houses, electric light &c, whilst the conservative, stay at home folk remain in St John's Wood. It is not so much a question of wealth; he does not think the district is poorer than it was - all are fairly well to do. A great number of Jews have come in: two synagogues within a short distance: Abbey Road & West Hampstead.

The Congregation

The Church Building

Services

Gibson - Presbyterian

83

The congregation is "upper middle class". "I don't", said Mr Gibson "but I don't like the term" and continued "what do you understand by the term?" I said "Professional people & others keeping 3 or 4 servants" "Ah, you will not be far out then" said he and going to detail, said they had, many merchants professional men, some shopkeepers and a few artisans. The poor people are mostly connected with the Missions at Kilburn, Portland Town etc.

About half their people are Scotch but they object strongly to be termed a Scotch church. "It makes them aliens at once". A great many would be English if reckoned by place of birth only.

The Church holds over 1000 people. Lecture Hall, Church parlour, vestries &c behind. In addition they have a Mission at Granville Road, Kilburn & at ^(Outside London) Tower Cottages, Portland Town & meetings are held at some private houses. e.g. Sunday classes for young people.

Sunday services. 11 and 7 pm.

Church is full in the morning and well filled at night. Get their own members in the morning and a considerable number of "strangers".

St Stephen.

Gibson - Presbyterian

strangers' in the evening, ^{The Report refers to occasionally difficulty in judging seats for changes.} Could not speak positively about once a day attendance but thought more attended one service only than both.

Partly as a result of the exodus towards Hampstead the congregation is drawn from a wider area than formerly & the proportion from St John's Wood proper has decreased. Mr Gibson thinks the process is still going on & evidently expects the local ~~congr~~ part of the congregation to decrease. They grow fewer & fewer, while the old fashioned people coming in are mostly conservative & the churchmen "Is that so?" said he, expecting me to confirm his word.

Social Agencies appear to be numerous and those at the missions active and flourishing, while the numbers at the parent ~~ch~~ church are comparatively small, especially when compared with the large church membership - 865.

They include ^{at the Church} Christian Endeavour Society (89 members), Young Women's Christian Union, Amateur Orchestral Society (over 30 members), Literary Society (74 members), and a large number of working parties & Mission organizations

Social Agencies

details of which are given in the Report. The only unusual organization is the "Guild of Ministering children" an offshoot of the C. E. Society, in connection with which "over 50 children in the congregation have agreed to write to a child in Kilburn, of similar age and sex, and to remember them in a kindly way at Xmas & other times".

At Kilburn these agencies include a huge mothers' meeting (458 on Roll and an average attendance of 330), Gospel Temperance Society, Band of Hope, Men's Club, Benefit Club, Carlton Road Girls Club, Boys Brigade, Penny Bank Evening Continuation School with classes for Young men, women & boys. For details see pages 24-32 of Report.

Of workers, there are a great number, Mr. G. could not say how many. Paid agents are the Minister & his assistant, Minister, two biblewomen, nurse & two missionaries at the missions. At the Church there are 23 elders.

The Elders visit the people, as do the missionary collectors (ladies), the area around Marlborough Place being divided into 15 districts for this purpose. They have also "done what we can" in the district assigned by the Free Church Council. It is very difficult however owing to the

Persons Employed

Visitation

Charitable Relief

Relation with other Churches

Gibson - Presbyterian

89

Character of the neighbourhood

On charitable relief, Mr. J. was rather reticent. There is a continual demand and they "are as careful as they can be." At the church the relief is given by the Session; ~~what~~ at the Mission by a Charitable Committee "composed of those who visit the homes of the people." Altho the people are well to do there is always some need at the church - perhaps half a dozen who are in receipt of regular relief e.g. widows with a pension. Beside old people they help the sick. The total amount is not shown clearly in the accounts: two items however amount to £141. e.g. Charity Fund £75 and Blanket & Coal Fund £66.

The relations with other evangelical churches are very ~~pleasant~~ pleasant and with Canon Duckworth they are ~~on~~ on good terms: "asks us to temperance meetings" &c. but with the high church clergy the relations are evidently not so good. Altho Dr. Gibson said nothing against the high church party, I understood his position that co-operation was quite impossible.

An ~~not~~ incident showed the Doctor's feeling on this matter:

- Looking down our paper of questions he came upon the

Gibson- Presbyterian

words "What co-operation is there between the Churches and other bodies?" "How that is detestable" said he, scoring the words "other bodies" with his pencil. "That is the way they always speak of us" I hastened to explain that Churches was in the plural & did not refer to the Anglican church but to all churches. This mollified him & the incident closed with a mild suggestion that the word agencies should be used instead of bodies.

The most active churches in the district were Mr Stones (Abbey Road Baptist) & St Mary's Church, but he was not quite so sure about Mr Sharpes. Of the "Portland Town Association for work amongst the Poor" he had not a high opinion: "It is only individual co-operation".

Of the local questions, he did not care to speak but referred me to the workers in charge of the various branches of the work. As to marriage, ~~most~~ ^{all} our girls with very rare exceptions are married at Marlboro's Place. They do not settle down there but must establish the home "further afield".

Respecting the Missions, we should see the following:-

Other Local Influences

Marriage

Supts of Missions

The Church's Growth & Policy

Gibson - Presbyterian

93

Kilburn Mission: Rev^d S. P. Hodgson 108^A Elgin Avenue ^{NW}
Miss Hannah Butler 31 Oxford Road, who
had been connected with the mothers meeting
for 25 years.

Portland Town Mission: Mr C. Hendrick 44 England
Lane is the supt. but thinks we should
see the L. C. M. Mr Walker, whose address
Mr H. could give us.

As to the growth & future of the church, there
~~was~~ ^{had been} no chance of growth for the past 15 years
as the church was quite full. The policy had
not been to build a great Tabernacle but to
establish other churches around. The district
northwest of St John's Wood is now dotted with
offshoots from this church. There is the Mission at Kilburn,
a splendid congregation at Wellesden; a church
at Brondesbury, which in its turn has thrown off
another swarm to start a church at West Kilburn;
another has been started at Cricklewood & now
they have secured the ground to establish a
branch in the Finchley Road.

Appreciation

Gibson - Presbyterian

Dr Gibson is a strong man, with decided opinions on most things and full of energy. His personality is attractive & he has drawn around him a large number of energetic people so that St John's Wood Church is a centre of great activity. diffused ~~over~~ a wide area of the well-to-do district & strongly concentrated in the poorer districts of Kilburn & Portland Town. The work is the more efficient as the question of funds does not embarrass them as yet - the income last year was £ 8705.

In 1897 Dr Gibson was elected President of the Free Church Council & he is no doubt largely responsible for its increased activity during the past years. He did not speak freely of it, but believes that the Council has taken firm root & has a growing power altho' London is the hardest place for its work. The Marylebone Council was doing "fairly well".

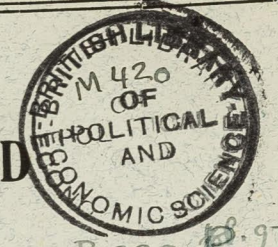

range B 220. p. 97

ST. JOHN'S WOOD

Presbyterian Church,

MARLBOROUGH PLACE.



ANNUAL REPORT



1897.

London:
PRINTED BY BAINES AND SCARBROOK, SOUTH HAMPSTEAD,
N.W.



St. John's Wood
Presbyterian Church,
Marlborough Place.

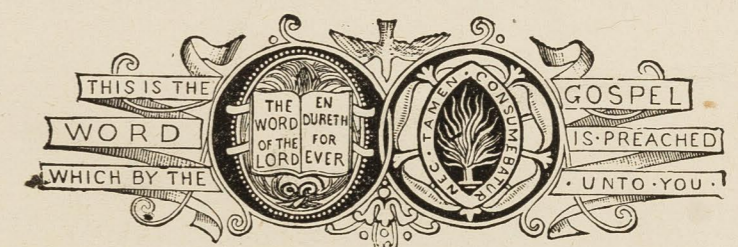

ANNUAL REPORT, 1897.



St. John's Wood Presbyterian Church,
MARLBOROUGH PLACE.

SYLLABUS, 1898.

Minister.

REV. JOHN MONRO GIBSON, M.A., D.D., 111 Abbey Road, N.W.
Assistant Minister—REV. J. HOPE SCOTT, M.A., 34 Cotleigh Road, N.W.

Elders.

SIR G. B. BRUCE	64 Boundary Road	Ordained 1857
MR. H. D. BROWN	96 Abbey Road	" 1871
" W. R. GALBRAITH	91 Finchley Road	" 1871
" S. BAIRD	45 Fordwych Road	" 1879
" A. P. WATT	29 Abbey Road	" 1887
" J. HUME... ..	Radcliffe, Chichele Road, Willesden Green	Inducted 1881
" H. R. ARTHUR	158 Willesden Lane	Ordained 1884
" B. W. WEBB	" 1884
" W. H. HILLS	9 Fordwych Road, West Hampstead	" 1890
" E. LONG... ..	Glencairn, West End Lane	" 1890
" W. MCKERROW	83 Finchley Road	Inducted 1890
" J. W. JACKSON, M.A.	5 Acol Road	" 1892
REV. G. D. MATHEWS, D.D. ...	25 Christchurch Avenue	" 1894
MR. A. D. FAIRBAIRN	9 Eldon Road, Hampstead	Ordained 1894
" J. T. POPE	Strathyre, Parsifal Road	" 1894
" H. SAUNDERS	37 Anson Road, Cricklewood	" 1894
" S. THOMPSON	29 Upper Hamilton Terrace	" 1894
" R. MORTON	64 Hamilton Terrace	Inducted 1895
" JAMES HAMILTON	40 Belsize Square	Ordained 1897
" A. M. PATERSON	6 Fitzjohn's Pavement	" 1897
" W. WALLACE	18 Marlborough Place	" 1897
" JOSEPH H. WHITEHORN	74 Canfield Gardens	" 1897
" C. M. WITHER	2 Hilltop Road	" 1897

Session Clerk—MR. A. P. WATT.

The Session meets on the last Monday of every Month at 8 o'clock.

Congregational Committee.

MR. J. BLACKWOOD	Beech Holme, Shoot-up Hill	} Trustees.
" J. JACKSON	31 Belsize Park	
" A. BENTLEY	78 Avenue Road	
" W. H. CLIFFEN	148 Sutherland Avenue	
" D. J. DUNLOP	53 Belsize Avenue	
" W. L. GALBRAITH	91 Finchley Road	
" J. G. HEAD	91 Walm Lane, Willesden Green	
" J. HOPE	52 Dyne Road, Brondesbury	
" T. L. LIVINGSTONE	84 South Hill Park	
" A. L. MOORE	37 Christchurch Avenue	
" J. RAWLINGS	74 High Road, Kilburn	
" W. WEDDEL	Fernleigh, Worsley Road	
" W. E. WHITEHORN	60 Canfield Gardens	
" J. YOUNG	Fulwood, Langland Place	

And the Elders *ex-officio*.

Secretary—MR. W. WEDDEL. Treasurer—MR. S. THOMPSON.

Superintendent of Sittings—MR. E. LONG.

The Committee meets on the Second Wednesday of every Month at 8.30 o'clock.

Organist—MR. F. G. EDWARDS, 3 Canfield Gardens, N.W.

Church Officer.

MR. A. BADCOCK, 8 Queen's Road, to whom application for Sittings may be made.

The Minister requests that those in sickness, or others who desire to be visited by him, will kindly let him know.

BAINES & SCARSBROOK,

PRINTERS AND PUBLISHERS, 75 FAIRFAX ROAD, SOUTH HAMPSTEAD.

SUNDAY SERVICES.

Morning, 11 o'clock. Evening, 7 o'clock.

The Sacrament of **BAPTISM** on the last Sunday of every month.

The Sacrament of the **LORD'S SUPPER** on the first Sunday in January, April, July, and October, with intervening evening communions, as appointed by Session.

COLLECTIONS for Special Objects, as under, 1898:—

January 16th	Jewish Missions.
February 20th	Church Extension Fund.
March 20th	Home Mission.
April 24th	Kilburn Mission.
May 15th	Foreign Missions.
June 12th	Hospitals.
July 17th...	Continental Missions.
October 16th	Instruction of Youth.
October 30th	Funds of Church.
November 20th	College.
December 11th	London City Mission.

WEEKLY SERVICES.

In the Lecture Hall, every Wednesday evening at 7.45 o'clock.

ANNUAL MEETINGS.

The **ANNUAL MEETING** of the Congregation is held on the second Wednesday in February.

The **ANNUAL MISSIONARY MEETINGS** are held on Wednesdays in the Spring and Autumn, as appointed by the Session—that in the Spring for Foreign, and that in the Autumn for Home, Missions.

SUMMARY OF WORK.**The Choir**

Meets for practice every Wednesday immediately after the Service, at 8.30.

Amateur Orchestral Society.

Secretary—Mr. HANSARD WATT, 29 Abbey Road.

Meets, with a membership of over thirty, under the leadership of Herr P. Oppenheimer, every Tuesday Evening.

Sabbath Schools.

CHURCH SCHOOL, Lecture Hall, 3 p.m.

Superintendent—Mr. W. L. GALBRAITH.
Teachers, 9; Scholars, 60, 29 (at 74 Canfield Gardens), and 14 (at 158 Willesden Lane). Average attendances, 41, 24, and 13. Total, 103.

MISSION SCHOOL, at Granville Road, Kilburn, at 3 p.m.

See page 27. *Superintendent*—Mr. W. R. GALBRAITH.

PORTLAND TOWN SCHOOL, Townshend Cottages.

See page 33. *Superintendent*—Mr. C. HENDRICK.

Persons desirous of becoming Sabbath School Teachers should apply to the Superintendents.

Bible Classes.

For **YOUNG MEN** and **WOMEN** on Sunday Evenings in West Room, at 6 p.m. Membership, 30. Average attendance, 16. *President*—Mr. J. K. HUME.

MEN'S CLASS, at Kilburn Mission Hall, at 3 p.m.

See page 29. *Conducted by* Mr. J. WHITFIELD JACKSON, M.A.

Young People's Society of Christian Endeavour

Meets each Thursday Evening in the Lecture Hall at 8 o'clock.

Corresponding Secretary—Miss GIBSON, 111 Abbey Road.

Membership, 89. Amount collected, £31 8s. 5d. (Foreign Mission, £18 14s. 10d.; Home Mission, £6 1s. 7d.; and General, £6 12s.)

Young Women's Christian Union.

Meets third Thursday Evening every month, in the Vestry.

President—Mrs. F. G. EDWARDS.

Secretary—Mrs. J. WADDELL BLACK, 13 Sherriff Road.

Membership, 19.

Sunday Morning Prayer Union.

Secretary—Mr. A. M. PATERSON, 6 Fitzjohn's Pavement, Hampstead.

Meets in the Committee Room every Sunday Morning at 10.15.

Amount collected towards the expenses of Mr. GEORGE WALES, Evangelist in China, £5 2s.

The past year has shown an increased attendance, and the meetings have been most helpful.

Friends are invited to come occasionally when they cannot come regularly.

Literary Society.

Secretary—Mr. W. L. GALBRAITH, 91 Finchley Road.

Meets every Monday Evening in the Lecture Hall at 8 o'clock, from November to May. Ladies are eligible as Honorary Members.

Young Men coming to the neighbourhood are invited to communicate with the Secretary. There are at present 54 active and 20 honorary members.

Ladies' Working Society.

President—Miss HUTCHESON. Collector—Mrs. D. J. MACKAY.

Meets in the Vestry every second Friday at 2.30 p.m. Object—To make clothing for the poor.

Average attendance 14. Many more workers wanted and gladly welcomed. 986 garments have been cut. Of these 107 have been made by the Ladies at the working meetings, and the rest by poor women at Kilburn, who are paid for their work. The ready-made garments are sold at the price of the materials, through the Clothing Club at Kilburn, and are paid for by the mothers in weekly sums.

Sustentation Fund and Missionary Association.

Treasurer—Mr. D. JUGURTHA DUNLOP, 117 Alexandra Road.

OBJECTS COLLECTED FOR—HOME AND FOREIGN MISSIONS, SUSTENTATION FUND, AND KILBURN MISSION.

For the Names and Districts of the Lady Collectors, see page 8.

The Collectors visit the Subscribers quarterly.

Persons connected with the Congregation who have not yet contributed to the funds of the Association, but who wish to do so, are requested to communicate with the Treasurer.

The Women's Missionary Association

Meets at 3 p.m. in the West Room on the first Tuesday of each month.

President—Mrs. GIBSON. Secretary—Mrs. MATHEWS.

Treasurer—Mrs. FIGGIS.

For Mission Work among Women in Foreign Lands.

Average attendance, 70. Amount raised, £236 2s. 7d., exclusive of the amount realized by Zenana Working Party.

The Annual Meeting will be held on Wednesday, 2nd March.

Zenana Working Party.

Secretary—Mrs. F. G. EDWARDS.

OBJECT—To make known the Gospel to the inmates of the Zenanas in India. Meets in the homes of the members on the last Thursday of the month.

One lady missionary at Rampore Bauleah is supported from its funds, which, in 1897, amounted to £166, of which £160 was sent to Rampore Bauleah, and £6 to the Lodiana Mission for Hospital work.

Young Ladies' Zenana Working Party.

Secretary—Miss BEETSON.

Meets at the Members' houses on alternate Thursdays, 3 to 5.30.

Mission Band.

President—Miss MCKEAND.

Secretary—Miss RUSS, 27 Clifton Hill.

Assistant Secretary—Miss WINNIE EDWARDS, 3 Canfield Gardens.

Meets on the second Saturday of each month at 3.15.

Membership, 150. Average attendance, 62. Amount raised, £31. Holiday meetings have been held this year for boys and girls to prepare gifts for Formosa.

KILBURN BRANCH:—Secretary—Miss S. JENKINS.

Meets on second Tuesday of each month at 7 p.m.

Waldensian Mission.

Treasurer—MR. BLACKWOOD.

OBJECT—To collect a sum sufficient to defray the expenses of the Mission for one Sabbath in the year. Amount contributed, £28 11s.

North-West Mission of Canadian Presbyterian Church.

Secretary and Treasurer—MR. JOSEPH H. WHITEHORN, 74 Canfield Gardens, West Hampstead, N.W.

OBJECT—To provide the expenses for one year of a Mission Station.

Amount needed, £50.

In addition, a further sum of £50 was collected to erect a Mission Hall at Barkersville, to be named after our Congregation.

Bible Reading Union.

Secretary—MR. W. L. GALBRAITH.

Number of Readers, about 900.

Kilburn Mission.

See pages 20 to 32.

Portland Town Mission.

See page 33.

MEMBERSHIP.

	MARLBOROUGH PLACE.	KILBURN.
Number on Roll at close of 1896 ...	854	116
Received on Confession of Faith ...	22	24
Received by Certificate ...	57	19
	79	43
	933	159
Removed by Death ...	11	3
Removed from other causes ...	57	7
	68	10
Present Membership ...	865	149
Marriages in 1897 ...	10	None
Baptisms in 1897 ...	13	92

ELDERS' DISTRICTS.

ELDERS.	LADY COLLECTORS FOR MISSIONARY OBJECTS.	DISTRICTS.	
		No.	Boundaries.
Rev. Dr. MATHEWS H. SAUNDERS }	Miss A. W. DOBB, 29 Abercorn Place.	1	South—L. & N.W. Railway. East—Edgware Road.
J. T. POPE	Miss POPE, "Strathyre," Parsifal Road.	2	South—L. & N.W. Railway. West—Edgware Road. East—West End Lane and Finchley Road.
E. LONG } C. WITHER }	Miss A. BEVERLY, 98 Maida Vale.	3	North—N.L. Railway. East—West End Lane. West—Edgware Road. South—L. & N.W. Railway.
J. H. WHITEHORN	Miss F. McLAREN, 7 Maresfield Gardens.	4	East—N.L. Railway. West—West End Lane and Finchley Road. South—Belsize Avenue, N.L. Rly.
R. MORTON	Miss BENTLEY, 78 Avenue Road.	5	North—M. Railway. East—Finchley Road. West—West End Lane. South—Goldhurst Terrace.
W. WALLACE	Miss K. HOGG, 5 Fairfax Road.	6	North—Belsize Road. East—Finchley Road. West—Abbey Road. South—L. & N.W. Railway.
A. D. FAIRBAIRN	Miss GALBRAITH, 91 Finchley Road.	7	North—Belsize Park and M. Rly. West—Finchley Road. South—Adelaide Road and M. Rly., Chalk Farm Branch.
H. R. ARTHUR	Miss A. W. DOBB, 29 Abercorn Place.	8	North—L. & N.W. Railway. East—Maida Vale. South—Harrow Road and Elgin Avenue.
J. W. JACKSON, M.A.	Miss FRANCK, 44 Boundary Road.	9	North—L. & N.W. Railway. East—Abbey Road. West—Maida Vale. South—Abercorn Place.
S. BAIRD	Miss MCBRYDE, "Fenwick," Willesden Lane.	10	North & West—Elgin Avenue, Abercorn Place. East—Abbey Road, Grove End Rd. South—Canal, St. John's Wood Rd.
Sir G. B. BRUCE	Miss BOOKLESS, 147 Goldhurst Terrace West.	11	North—L. & N.W. Railway. East—Finchley Road. West—Abbey Road. South—Clifton Hill.
W. MCKERROW	Miss CAIRD, 90 Abbey Road.	12	North—Clifton Hill. East—Wellington Road. West—Abbey Road. South—St. John's Wood Road.
W. R. GALBRAITH	Miss GIBSON, 111 Abbey Road.	13	North—Avenue Road. East—Primrose Hill. West—Finchley Road. South—Park Road.
J. HAMILTON	Miss M.C. HENDERSON, 51 Lancaster Road.	14	North—Adelaide Road, M. Rly., Chalk Farm Branch. West—Avenue Road, L. & N.W. Main Line.
A. M. PATERSON	Miss BEETSON, 92 Goldhurst Ter.	15	North—Canal, St. John's Wood Rd. East—Park Road and Portland Place.



Sessional Review.

THE Session welcome this annual opportunity of meeting the Congregation and of laying before them a review of the work done, and in doing so they ask the Congregation to join them in thanking the Great Head of the Church for the many blessings, material and spiritual, which He has vouchsafed to us as a Congregation during the past year.

As in previous years, the usual summary of the reports on the work done by the various agencies will be found on pages 5 to 7; but the Session do not forget that the Christian religion is interested more in character than statistics, and it is therefore necessary to look behind these figures if we would realize what they represent of personal progress in the higher life, what of loving and devoted service, and what of generous and self-sacrificing giving.

During the year the National Council of the Evangelical Free Churches unanimously elected Dr. Gibson as their President, and it is the hope of the Session that, under the guidance of God, the Council may be a means of drawing together the evangelical branches of our Lord's Church in bonds of brotherly love and co-operation for the advancement of His kingdom on earth. A series of meetings, arranged by the local Council in co-operation with the neighbouring Baptist, Congregational, and Wesleyan Churches, was held in our Church during October, and it was

a joy to many to be present at the solemn united Communion Service with which the Mission opened.

The oversight of so large a Congregation as ours, with its numerous agencies, is indeed a heavy burden, and it is therefore with feelings of special thankfulness to God that we remember how He has enabled Dr. Gibson to carry on his work amongst us in full health and vigour, and at the same time to discharge the arduous duties devolving on him as President of the Free Church Council.

The Rev. J. A. Drysdale left us in the early part of the year, and our best wishes go with him; we will follow his career with affectionate interest, and our prayer is that to whatever sphere of work he may be called, he may have the joy which comes with true service for the Master. Mr. Drysdale's place as Assistant was filled by the Rev. J. Hope Scott, to whom the Session have extended a most cordial welcome.

Membership, Marlborough Place.—The roll of members has, as usual, been strictly revised, and at the end of the year the membership stood at 865, as compared with 854 last year.

A large number of the young men in the Congregation still hold back from taking their places on the Lord's side; and when we recall that it was among the young men that the Master found His first Disciples and His most loyal and devoted followers, it is disappointing that a greater number amongst us have not recognized the call to follow Him, and to take their share in the work of advancing His kingdom on earth. May we suggest that this matter be made a subject of special prayer, in the hope that during 1898 many may be led to give themselves heartily to the Lord.

Kilburn.—The membership now numbers 149, against 116 at the end of last year, showing a most gratifying increase.

Sabbath Services.—These continue to be well attended, although the attendance at the evening services leaves much to be desired.

Dr. Gibson has delivered several able courses of lectures in the hope of attracting those in the district who do not attend any place of worship, and the "Welcome Committee" have most helpfully seconded his efforts in this direction; these efforts, however, have met with only partial success, and we believe the question of reaching those outside the Church will only be effectively dealt with when all members realize more fully their personal responsibility to the Master Himself for the welfare of their brethren outside.

Wednesday Evening Service.—The quiet hour in the midst of the week's work is not the least helpful of our many services, and those who have recently joined us may be glad to avail themselves of this meeting, not only as a most helpful means of grace, but as affording an opportunity of meeting Christian friends who will gladly introduce them to those in charge of the various departments of our Church work.

Church Sabbath School.—The School is intended for the children of our own Congregation. Mr. W. L. Galbraith was recently elected Superintendent, and it is hoped that he may in the near future be encouraged by finding a large increase in the numbers attending.

In addition to the classes which meet in the Church Lecture Hall, district classes are conducted by Mrs. Joseph Whitehorn at 74 Canfield Gardens, and by Mrs. Arthur at "Linnburn," 158 Willesden Lane, and parents who find difficulty in arranging to send their children to the Church School are urged to send them to one or other of these district classes. The school has lost the services of Miss Janey Hume, who has been connected with it as scholar and teacher since its opening.

Literary Society.—Looking to the large number of young people in the Congregation, this Society should be a large and helpful one, and all are urged to connect themselves with it. The programme of lectures and debates arranged for is most

attractive, and those who have failed to join are depriving themselves of a most valuable aid to the formation of character, and to the cultivation of a method of giving expression to their thoughts and opinions with clearness and ease.

Service of Song.—Praise occupied a large place in the service of the Sanctuary under the old Jewish ritual, and in our approach to God in His House there is no spirit more fitting than that of *Praise and Adoration*. In these days, too, when so much attention is paid to the musical education of our young people, it behoves the Church to take every opportunity to interest the young in the service of song, so that the very best of every talent may be discovered and consecrated to the worship of our Lord. The cordial thanks of the Congregation are due to Mr. Edwards and the Choir for their untiring efforts in this direction, and the Session hope that all members who can assist in this part of the service will feel it a duty to send their names to Mr. Edwards.

Christian Endeavour Society.—This Society's meetings—best described as the "Young People's Prayer Meetings"—were maintained throughout the year, including the summer months, and continue to be well attended. In addition to the varied programme of work, the Society have undertaken the arrangements for the Guild of Ministering Children, in connection with which over fifty children in the Congregation have agreed to write to a child in Kilburn, of similar age and sex, and to remember them in a kindly way at Christmas and other times. It is hoped that the interest in the poor little ones, thus awakened, may hereafter lead to increased interest being taken in the great problem of how to bridge the distance between the poor and their more fortunate brethren.

It is impossible to give details of the numerous agencies carried on by the Congregation, but a reference to pages 5 to 7 will show that there is work provided for all who truly desire

to serve The Master; and none, therefore, need stand outside the church life, under the impression that there is no work for which they are suited.

In addition to our Congregational work we also carry on a varied Mission work:

At Granville Road, Kilburn, where the Rev. S. P. Hodgson is in charge. The report of the Sub-Committee (which will be found on page 20) gives full information as to the work carried on there, and it is only necessary to ask the Congregation to continue to pray that this important work may be blessed abundantly.

At Cricklewood.—The various Mission Agencies have been carried on during the year without break or interruption, and the attendances at the Sabbath evening services have steadily increased.

At Portland Town.—Mr. C. Hendrick superintends the Mission carried on here, and he reports that the usual mission agencies have all been in vigorous operation and done good work. Teachers for the Sabbath School are always welcome, and any members living in the neighbourhood may there find a convenient and suitable sphere of work. The Committee of this Congregation have, as previously, contributed £25 towards the expenses of the Mission, while our Christian Endeavour Society have given a donation of £5 towards the expenses of the Sabbath School summer excursion.

St. Andrew's, Kilburn.—As mentioned in last year's review, the Session have now no responsibility in regard to St. Andrew's, but they learn with interest that the membership there continues to grow, and is now about 150.

Changes.—The Session have received a welcome accession of strength by the election to the eldership of Messrs. James Hamilton, A. M. Paterson, W. Wallace, Joseph H. Whitehorn, and C. M. Wither, and bespeak for these new office-

bearers the usual kindly reception when they visit in the districts allotted to them.

The Session cannot close this review without referring to two events of much interest to them and the Congregation, viz., the Golden Wedding of Sir George and Lady Bruce, and the death of Mrs. Galbraith, whose bright and kindly presence in our midst we so sadly miss.

The Session feel sure that the Congregation will welcome this opportunity of endorsing the following resolutions, which they have already recorded in their Minutes.

Extract from Minutes 29th March, 1897:

Golden Wedding Address to Sir George B. Bruce.

The Session of St. John's Wood Presbyterian Church, London, desires to tender to Lady Bruce and yourself its heartiest congratulations on the occasion of your Golden Wedding.

The Session rejoices that this most interesting event affords an opportunity of expressing the deep debt of gratitude which it owes to you for the warm and unflagging interest you have taken in the welfare of the Congregation since you were ordained one of its Elders forty years ago. To your wise counsels and christian courtesy, under the good Providence of God, no small share of the prosperity of the Congregation is due.

The Session feels honoured in numbering among its members one whose whole life has been devoted to the interests of the kingdom of our Lord Jesus Christ, and to whose great liberality and abundant labours in the cause of Church Extension the Presbyterian Church of England is so deeply indebted.

In offering you its affectionate greeting on this occasion, the Session desires to express sympathy with Lady Bruce in her present state of health, and to assure you and her of its continued prayer that God will abundantly bless and cheer the years that remain, and that He may be pleased long to continue to us the service which has been so fruitful of blessing to the Congregation and the Church.

Extract from Minutes, 29th November, 1897:

Death of Mrs. Galbraith.

The Session hears with great sorrow of the loss which this Church has sustained by the death, on the 17th inst., of Mrs. Galbraith, wife of their much-esteemed and highly valued colleague, Mr. W. R. Galbraith, and resolves that expression be given to their sense of this loss in the Minutes.

Full of good works, Mrs. Galbraith took the deepest interest in all that concerned the Church. Much of her time was given to the work

carried on in the Mission district of Kilburn among the sick and sorrowing poor, and there, as well as here, many, while mourning her loss, will be stimulated by her example to follow in her steps, and to do what they can to continue the good work which she had so much at heart.

Conclusion.—The Session, as such, take no control of the Finances, but it is with thankfulness to God that they learn of the continued interest taken by the Congregation in the work of the Lord's Kingdom, as expressed by the large amount contributed during the year.

It is somewhat disappointing, however, to find that we have not yet reached the £5,000 which we aimed at as our contribution to the Church Building and Debt Extinction Fund. Many have subscribed generously to the fund, but if every member who has not yet contributed would give something, as the Lord has prospered him, there should be little difficulty in obtaining during the next four years the remaining £1,000.

The Session close this Review with the text given by our beloved Minister as an "Ideal for 1898," and join in his prayer that we all may realize it:

"But unto the place which the Lord your God shall choose out of all your tribes to put His name there, even unto His habitation shall ye seek, and thither thou shalt come: and thither ye shall bring your burnt offerings and your sacrifices."—Deut. xii. 5.



Report of the Congregational Committee, 1897.

THE Committee submit their Report for the year with a sense of deep gratitude and a fervent spirit of thanksgiving for God's continued goodness and mercy bestowed on all the branches of the work done here in His name.

It is noted with satisfaction that a ready support has been given to the various schemes brought before the Congregation.

A year ago (1896) your Committee congratulated the Congregation on a revenue unsurpassed in the annals of St. John's Wood. During that year subscriptions to the Synod's Church Building Fund, amounting to over £1,900, were collected; also subscriptions for the Building Fund of St. Andrew's, West Kilburn, were raised. These special contributions more than explain why the receipts for 1897 fall short of those of 1896 by £868 3s. 8d.

The total amount received from all sources in 1897 was £8,705 14s. 4d.

It is satisfactory to find a slight gain in the pew rents over last year, but the total is still £60 below the maximum attainable. This is chiefly due to a number of sittings in the galleries having been vacated by families who have left the neighbourhood.

Our energetic Superintendent of Sittings has more applications for the body of the Church than he can fill; and now that the lighting and ventilation upstairs have been so greatly improved by the introduction of the electric light, all hesitation to take seats in the galleries must have been removed. To have these gallery sittings occupied would add to the revenue of the Church, which is entirely dependent upon the pew-rents and the weekly collections for its current expenses; it would also assist the Members of the Welcome Committee on duty downstairs, who sometimes have difficulty in finding seats for the strangers.

The *Weekly Collections* show an increase of £32 3s., the total amount received from this source being £1,069 9s. This again has made possible a small grant to the Evangelistic Effort and Church Aid Committee.

The *Collections for Special Purposes* also show an increase, these aggregating £657 12s. 9d., or £186 12s. 7d. more than in 1896.

It is under the heading of *Subscriptions* that the difference between the total receipts in 1896 and 1897 is noticeable; they aggregate £5,660 os. 9d. in 1897, a decrease of £1,212 19s. 9d. as compared with the previous year's total. This, however, as already explained, is due to special contributions gathered in 1896.

It is with much gratification we note that the Sustentation Fund shows an increase of £25 1s., reaching the hitherto unattained sum of £681 13s. of aid contributed.

The *Subscriptions to Home Missions* are also slightly in excess—£409 10s. 6d. against £386 13s. 6d., being a gain of £22 17s.

Foreign Missions fall short by only £1 11s., the total being £445 7s. 6d.

It should be especially mentioned that, in addition to again supporting a Mission Station in the Canadian North-

West, a sufficient sum was raised to build a new Church, which will be named in some way after this Congregation.

In the name of the Congregation we heartily thank the Lady Collectors, and those ladies and gentlemen who have served as Treasurers of the various funds, for the zeal and energy they have displayed in their work; also the Welcome Committee for their unremitting labours.

In the *Kilburn Mission* account the subscriptions have decreased to the extent of £5 6s., but the expenditure has been so much less that the deficit of £61 11s. 1d. which stood against this account at the beginning of the year has been reduced to £4 2s. 3d.

There is cause for regret that the weekly collections at the Hall in Kilburn, which decreased during 1896, owing to the large percentage of the congregation following Mr. Darroch to St. Andrew's, show a still further reduction in 1897. We fully expect better results next year.

Toward the *Synod's Church Building Fund* there was paid this year £571 13s. 6d., making in all £2,807 1s. 6d. paid out of the £4,059 2s. 10d. promised. The desired aim is to contribute £5,000. We would earnestly commend the balance of nearly £1,000, still unsubscribed, to the generous consideration of the Congregation.

Among the various items of expenditure there are only a few worthy of special comment.

The amount paid for organ repairs—£121—is, perhaps, the most unusual, but this is an item that will not occur again for some years.

The improved lighting of the Church by the installation of electricity during this year is doubtless appreciated by each member of the Congregation. Your Committee did not feel warranted in having more than the Church itself fitted, but through the generosity of Lady Lewis they were enabled to extend the improvement to the Lecture Hall, Vestries, and adjoining rooms as well.

The legacy of £100 left by Mr. Alexander Turnbull has been credited to the Church Maintenance Fund, to make good the £100 transferred to Congregational Account in 1896.

These few details of some of the salient features of the year's review may end with a brief summary. Total receipts, £8,705 14s. 4d.; current expenses of the Congregation, £2,268 4s. 11d.; in furthering Christ's Kingdom elsewhere, £6,350 14s. 0d.; leaving a surplus of income over expenditure, £86 15s. 5d.

May God bless all that these figures represent; and let us remember what Faith has accomplished and what Prayer will do:—"And they took up of the *fragments that remained* twelve baskets full."



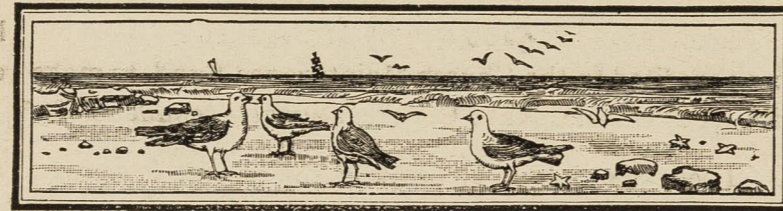

Report of the Kilburn Sub-Committee
TO THE
Session and Congregational Committee.

DURING the year 1897 the Mission Work at Kilburn has been quietly and steadily carried on, and it is a cause of thankfulness to our Heavenly Father that all the agencies for assisting in the material, as well as the spiritual, welfare of our friends at Kilburn continue to make good progress, and that the evidences of God's blessing are manifold.

The Rev. S. P. Hodgson has now been settled at Kilburn for nearly two years, and has gained the affectionate regard of both workers and members.

With regard to his work during the past year, Mr. Hodgson writes as follows:—

“The year has been marked by distinct progress. The membership has increased, and the attendance at our Sunday Evening Services is considerably improved: we have more men, and have been compelled to limit the attendance of children.

“We thank God for every sign that the Holy Spirit is still graciously working amongst us, not a few having been brought to a saving knowledge of Christ.”

Miss Butler's Mothers' Meeting calls for special attention. The membership amounts to the large number of 458, including eight old members who are at liberty to attend when they feel able to do so.

While steadily pursuing the purpose year by year for which the Mothers' Meeting was originally started some twenty-five years ago, Miss Butler, and those who are associated with her in this work, are constantly endeavouring to do something to assist the members to help themselves; and in this way, in the years gone by, various benefit clubs have been started, and are still successfully carried on. This year another society has been established to enable the mothers or their children to obtain work, and this society keeps a register of those desiring employment as charwomen, caretakers, or helps of any kind. While thus endeavouring in many ways to aid the temporal welfare of the members, the great aim of the Mothers' Meeting is the publishing of the Gospel of Jesus Christ.

Your Committee are glad to be able to report some improvement in the number of teachers at the Sunday School, but the superintendents are still anxious to receive the names of any who could spare an hour on Sunday afternoons to become regular teachers, or who would act as occasional teachers in cases of emergency. The result of the Sunday School work becomes more apparent every year. Many of the scholars, as they grow up, continue their connection with the Mission, either by joining Miss Butler's Mothers' Meeting, or by engaging in some other branch of the work, and so the influence for good, begun early, continues on throughout their lives.

A slight increase in the number of scholars has taken place, but there is still room for one or two additional classes if teachers were forthcoming.

In the month of November, under the superintendence of Mr. W. G. Lambert, of the Science Department of the

South Kensington Museum, an experimental series of classes was started for the purpose of getting hold of and retaining, under the influence of the Mission, some of the young men and bigger boys, and young women, who are inclined to wander away when they become too old for attendance at the Sunday School.

The result has, on the whole, been satisfactory, the Geography, Ambulance, and Cookery Classes having been well attended and much appreciated.

It is impossible for your Committee in a short report to describe all the work carried on by the various agencies, clubs, and societies in connection with the Kilburn Mission, and they can only name some of the more important, such as :—The Girls' Club, with its sixty-four members, and four meetings a week ; the Penny Bank, with nearly one thousand depositors ; the Gospel Temperance Society ; the Band of Hope ; and the Men's Benefit Club, with a membership of 325.

These and many other societies (particulars of which are given in the appendix) have done, and are doing, great good in Kilburn ; and it is impossible to speak too highly of the love and devotion of the whole band of workers, without whose aid the Mission could not be carried on.

The year 1897 has been clouded at its close by the sudden death of our dear friend Mrs. Galbraith. One sad page of the Kilburn Minute Book bears the following record :—

“Since the last meeting of this Kilburn Committee, our Heavenly Father has taken from us our dearly loved friend Mrs. Galbraith, and this Committee desires to record the great loss that the Kilburn Mission, its members, and the workers connected therewith have sustained by the removal of one who was ever foremost in every good work and kindly action. She had endeared herself to all, and many a home in Kilburn will long

mourn the loss of the gracious and loving lady who lived so much for them and among them.”

Your Committee—and, if it were possible, many of our Kilburn friends—would heartily thank those members of the congregation whose support and interest in 1897, as in many past years, has been unflagging, and who have shown their interest to be a real one, either by personal service or by their monetary contributions.



Summary of and Extracts from Reports of Work carried
on in connection with the Kilburn Mission.

Rev. S. P. Hodgson's Services.

Average Attendance—Sunday Morning, about	110
" " " Evening "	320
" " Thursday " "	149

Communicants, 149.

Amount collected at Services during the year, £52 os. 3d.

The number of men attending the various services has materially increased. The tea meeting held early in November for men only, and the Monday Temperance Meetings, have had a good effect in increasing the attendance at the various services.

Our new City Missionary, Mr. Cook, gives valuable aid in the work amongst men.

Mr. Hodgson also reports that the work of the choir and the singing of the congregation continue to testify to the skill and attention of their Organist, Miss Hall.

Forty-three have been added to the Church Roll, of whom nineteen have been members of other churches, and the remainder (twenty-four) on profession of faith, though some of these have been Christians for years.

Mothers' Meeting.

Superintendent—MISS HANNAH BUTLER.

Number on Roll, 458. Average Attendance, 330.

Monday, at 2 p.m.

Miss Butler writes as follows:—

"Twenty-five years have now passed since we first began work among the mothers in Kilburn; as we look back on the years spent in the Master's service, we are full of thankfulness to God for all His loving kindness and faithfulness. We do so thank and praise God for giving us the opportunity and great privilege of telling out the Gospel Message to the people, for we know His Word cannot return unto Him void. May God give us, in all our future service for Him, more of the constraining love of Christ and the mighty power of the Holy Spirit, without whose help we can do nothing.

"We cannot write this report without speaking of the very great loss we have sustained in the death of Mrs. Galbraith. How little we thought the earthly service for her was so soon to be exchanged for His presence for evermore! So loving, so generous, so sympathetic at all times: how many beside ourselves and her own family will feel keenly the terrible blank caused by her removal 'to be with Christ, which is far better.' She has gone to see the King; we mourn her loss, for we all loved her.

"Our Mothers' Meeting has never been better attended than during the last year—we have had large gatherings at each meeting. We have 450 names on our books, also eight honorary members (old people who are at liberty to attend when able to do so), making a total of 458, who week by week come under the sound of the Gospel. We know that not a few of our mothers have been truly changed; may they so live Christ in their

daily lives that all around may see they are God's children, and may they be only the first fruits of a great harvest that God will gather for Himself, through the devoted, consistent walk and earnest words and deeds of our Christian mothers in Kilburn.

"This year a large number of our mothers have left the neighbourhood; we try to pass them on into other meetings, and have taken in their place a large number of young women who formerly belonged to our Sunday School.

"We have established a society for helping the mothers or their children to get work. A register is kept by one of our young ladies each Monday from 2 till 3 o'clock, when any lady needing charwomen, care-takers, or helps of any kind can apply, and, by sending a stamped envelope to the Hall before 2 o'clock on Monday, will be sure of a reply.

"We must again thank all our kind friends and helpers who take so much interest in our Mothers' Meeting, and give such loving and practical sympathy and help from time to time.

"We have had a great deal of sickness and distress this year—we have lost by death ten men, twenty-one women, and thirteen children. We praise God for saving many of them in answer to prayer, and know they have gone from earth's sorrows and suffering to the home of perfect health and happiness.

"Twenty of our mothers and seven of their daughters have this year become members of our Church in Kilburn.

"Our Tuesday Prayer and Praise Meeting for men and women has been well attended all through the year. Once a month we hold our Missionary Meeting: for friends in Kilburn take a very real interest in Mission work. One of our helpers takes charge of a Missionary Dorcas Society, where garments are cut out and made by mothers who can give a little work better than money. These garments are sold, and in this way £6 5s. 6d. was raised to help on our Mission work. Altogether this year £17 12s. has been given by our people in Kilburn, an increase of £2 7s. on the amount contributed last year. Most of the money is sent for the support and education of five Chinese children. Since we first held our Missionary Meetings and commenced the fund (just seven years ago), we have raised £132 5s. 2d.

"In closing, we again thank all our kind friends and helpers who so constantly think of us and all our needs. Please pray for us—we need your prayers; ask for each one of us connected with the Mothers' Meeting more love to Christ, more patience and gentleness, more love for souls, and more strength to go in and out to seek those for whom the Saviour died. If spared, may it indeed be for all of us who are workers in the Master's Vineyard

"Another year of progress, another year of praise;
Another year of proving His presence all the days;
Another year of service—of witness for His love;
Another year of training for holier work above."

Amount subscribed—	£	s.	d.
To Clothing Club	61	15	6
To Blanket Club	3	6	3½
To Coal Club	30	13	0
To Boot Club	8	1	9
To Sick Benefit Society	50	0	0
To Doctor's Fund	19	12	6
To Provident Medical Society	51	1	7½
To Missionary Dorcas Society	6	5	6
	£230	16	2

Men and Women's Prayer Meeting.

Superintendent—Miss H. BUTLER.

Tuesday, 8 p.m.

Present Attendance, about 90.

Missionary Dorcas Society.

Superintendent—Mrs. HODDINOTT.

Friday, 6 to 9 p.m.

This year £6 5s. 6d. was raised from the garments made and sold by our mothers and other friends in Kilburn.

Bible Women.

Superintendent—Miss H. BUTLER.

During the past year our two Bible Women, Miss Wingham and Miss Hobbs, have paid about 6,000 visits; they have gained the real love and confidence of our people. Through their loving visits many have heard the Gospel Message of Salvation, and they have been the means, under God, of winning souls and lives for Christ.

Kilburn Foreign Mission Fund.

Treasurer—Miss HOBBS.

	£	s.	d.
Kilburn Friends	2	11	11
Dorcas Society	6	5	6
Miss Wingham	0	12	0
Mr. and Mrs. Hoddinot	0	6	0
Women's Bible Class	2	7	0
Girls' Club	0	18	9
Thanksgiving Box	0	6	1
Miss Matthews's Class	0	6	3
Miss Browning's Class	0	3	0
A Friend's Box	0	5	6½
Miss Townsend's Box	0	11	6
Mrs. Chandler's Box	0	10	1
Mrs. Fountain's Box	0	4	1
Mrs. Hunt's Box	0	3	7½
Mrs. Finch's Box	0	3	1½
Mrs. Palmer's Box	0	3	4½
Mrs. Doyle's Box	0	1	10½
Mrs. White's Box	0	2	0½
Mrs. Weatherhead's Box	0	1	0
Mrs. Bird's Box	0	1	3
Miss E. Ford's Box	0	3	0
Harry C.'s Box	0	7	0¾
Harry Pearce's Box	0	2	3½
Nellie Charman's Box	0	3	2½
Louie Hobbs's Box	0	3	8½
Mabel Boyd's Box	0	2	4
Rose Sidell's Box	0	1	11½
A Mother's Saved-up Farthings	0	4	6
	£17	12	0

Women's Bible Class.

Superintendent—Mrs. WEBSTER.

Number on Roll, 27.

Average Attendance, 16.

The attendance of the Mothers during the early part of the year was very good; but, owing to illness in their families during the latter half, many of the Mothers have only been able to attend very irregularly.

Sunday School.

Superintendents—MR. GALBRAITH AND MR. SAUNDERS.

3 to 4 p.m.

Number of Teachers, 62.

Average Attendance, 54.

SCHOLARS.

	Number on Roll.	Average Attendance.
Senior Classes, Male	16	12
Senior Classes, Female	18	13
General School	354	322
Infants	258	205

Sunday School Library.

The Library is very fairly patronized. There is a membership of 147, and about 80 volumes are given out each Sunday. The books, about 500 in number, are mostly in good condition, and do not at present need renewing on a larger scale than can be done from the current receipts. The thanks of the School are due to Mr. Joseph H. Whitehorn for a valuable gift of books for the use of the Library.

Country Homes.

Superintendent and Treasurer—MR. W. POPE.

During the past year 175 of the children connected with our Kilburn Mission School have been sent to Princes Risboro, in Buckinghamshire, for a fortnight's holiday. Everything passed off splendidly. The little ones received great kindness on all sides, and their conduct was most satisfactory. They are not likely soon to forget their enjoyable holiday, and the Treasurer heartily thanks all those who so generously responded to the appeal made on their behalf.

This year, for the first time, we have paid the entire cost of maintenance; previously part had been met by the Sunday School Union.

Railway fares are in nearly every case paid by the children themselves, and no less than £14 10s. 3d. was received from them for this purpose.

The older members of our Mission were not forgotten, and last summer 46 of these were also given a fortnight's rest away from the noise and hurry of London life.

The majority went to Southend, and much enjoyed their stay there; while some were enabled, by railway fares and part expenses being paid for them, to visit friends in the country.

All greatly benefited by the change, and many who had been laid aside by illness returned with renewed strength and vigour to their work.

Gospel Temperance Society.

President—REV. S. P. HODGSON. Secretary and Treasurer—MISS HOBBS

Average Attendance about 150.

ANNUAL REPORT AND BALANCE SHEET, 1897.

The Gospel Temperance work has progressed steadily during the year. One hundred and eleven have signed the pledge, and the number of subscribing members has risen from 58 to 95. Our weekly meetings are much better attended.

RECEIPTS.			EXPENDITURE.		
	£	s. d.		£	s. d.
To Balance in hand Dec. 1st, 1896	2	9 4½	By Expenses of Two Excursions	21	4 6
„ Weekly Subscriptions	16	13 11	„ Expenses of One Tea	2	5 2½
„ Sale of Tickets of Two Excursions	13	14 6	„ Christmas Distribution	2	7 0
„ Sale of Tea Tickets at Two Excursions	0	5 3	„ Printing and Advertising	3	19 0
„ Sale of Tea Tickets at Annual Meeting	0	9 6	„ Grant to Twenty Sick Cases	2	10 0
„ Five Collections during Year	4	3 3	„ Speakers' Expenses	1	6 9½
„ Donation from Men's Bible Class	0	8 7½	„ Pledge Books	0	15 0
„ Donation from Mr. Cockburn	0	5 0	„ Postage, etc.	0	10 0
			„ Piano-tuning	0	6 6
			„ Association Fee of United Temperance Council	0	2 6
			„ Balance in hand, Nov. 30th, 1897	3	2 11
	<u>£38</u>	<u>9 5</u>		<u>£38</u>	<u>9 5</u>

Audited and found correct,

December 18th, 1897.

J. WHITFIELD JACKSON.

Band of Hope.

President—REV. S. P. HODGSON.

Superintendents—{ MR. W. D. LINES.
REV. J. HOPE SCOTT.

Hon. Treasurer—MISS WOOD. Hon. Secretary—MRS. YOUNG.

Friday, 7 to 8 p.m.

Names on the Roll, 300.

Average Attendance, 200.

The meetings throughout the year have been well attended. The order of the children has much improved.

Men's Club.

Superintendent—MR. NEWMAN.

READING ROOM.

The Reading Room was opened October 11th, 1897. As usual, several members have left the neighbourhood, but most of the old members and several new ones joined at once, the number on the books at present being 37.

The Football Club has been very successful under the able leadership of Mr. G. Hope. Fifteen matches have been played.

Mr. Whitfield Jackson gave his usual tea to his Bible Class on January 12th, and kindly invited the members of the Reading Room. About twenty-eight attended, and a very agreeable evening was spent.

Altogether a very successful Session up to the present.

Men's Benefit Club.

Superintendent—MR. WATT.

Membership, 325.

Monday Evening, 8 o'clock.

BALANCE SHEET FOR THE YEAR 1897.

RECEIPTS.			EXPENDITURE.		
	£	s. d.		£	s. d.
Balance from 1896	58	11 11	Sick Fund	139	18 4
Interest on Deposits	1	15 2	Funeral Fund	32	9 6
Donation from Dr. Parkhouse towards Convalescent Fund	2	2 0	Medical Attendance	65	1 0
Subscriptions, Fines, Entrance and Dr.'s Fees, Funeral Levies, and sale of Cards, Rules, &c.	615	18 3	Stationery, &c.	4	11 0
			Subscription to Metropolitan Convalescent Institution	4	4 0
			Donation to Kilburn Mission	7	7 0
			Chairman of Committee and Hallkeeper	4	0 6
			Div. to 325 Members, viz:		
			319 at 22/-	£350	18 0
			1 „ 16/6	0	16 6
			5 „ 11/-	2	15 0
			Balance carried forward to next year	354	9 6
				66	6 6
	<u>£678</u>	<u>7 4</u>		<u>£678</u>	<u>7 4</u>

Men's Bible Class.

Superintendent—MR. WHITFIELD JACKSON.

Sunday, 3 to 4 p.m.

Number on Roll, 21. Average Attendance, 12.

The Carlton Road Girls' Club. +

President—MRS. ARTHUR. Superintendent—MISS K. SCOTT.

Treasurer—MRS. WALLACE. Secretary—MISS THURGOOD.

Meets Monday, Wednesday, Thursday, and Friday Evenings.

Number on Roll, 64. Average weekly attendance, 53.

This evening home for girls now presents (through the kindness of the ladies of the Congregation) a very cosy appearance, and is much appreciated by the girls—including the married members, meeting separately on Thursday evenings—who come mostly from the laundries abounding in Kilburn. The newly started cooking and singing classes are likely to be very popular, and the Secretary, whilst thanking the kind friends who have contributed so much to the pleasure and profit of the Club, will be very glad to receive names of ladies or gentlemen willing to address or sing to the girls.

Girls' Club Bible Class.

Superintendent—MISS HOBBS.

Sunday, 3 to 4 p.m.

Number on Roll, 18. Average Attendance, 10.

A few of the girls are most regular in their attendance, but others are able to come only on alternate Sundays.

A monthly Prayer Meeting has been started with encouraging results, and four of our number have become identified with us in Church fellowship during the year.

Sick Nursing.

Superintendent—MRS. GRANVILLE HAWKE.

Early in the year Nurse Hill accepted a post under the Royal Maternity Society, which necessitated her leaving us, and obliged us to look for another Nurse, but as the new one was unable to come to us at once, Nurse Hill kindly attended our cases until her successor's arrival in May. It was with great regret that we parted with Miss Hill, who had proved herself a most capable, faithful, and willing worker during her service of over seven years. We shall always follow her career with great interest, and heartily wish her continued success.

Miss Allison is proving a good worker, and endearing herself to the poor by her kindly ways and sympathy, and the poor express themselves very grateful for her services. The weather, though mild, has been very unhealthy. Influenza and bad throats have been very prevalent, and delicate ones have required much attention. Many visits have been paid, and much relief given.

Soup Kitchen.

Superintendent—MRS. GRANVILLE HAWKE.

The Soup Kitchen was opened early in December. The tickets are as eagerly sought for as ever; the poorest cases are first dealt with, and some by this means we know are kept from starving.

1st London Company Boys' Brigade.

Captain—H. R. ARTHUR.

Number on Roll, 34. Average Attendance, 28.

Besides the Drill on Thursday evenings, the Gymnasium has been opened on Wednesdays, and the Club Room on Friday evenings. The Company Bible Class was started in the autumn on Sunday afternoons with a very fair attendance. The boys have now become identified with the Education Classes recently started at the Mission Hall.

Penny Bank.

Superintendent—MR. H. SAUNDERS.

The Bank is held in high appreciation by the people of Kilburn, as the number of depositors (now nearly 1,000) will testify.

Presbyterian Mission Hall, Kilburn.

EVENING CONTINUATION SCHOOL.

Report of Classes held at the above School from commencement of Session to week ending 15th January, 1898.

Superintendent—MR. W. G. LAMBERT.

The School opened on Nov. 17th, 1897, with a lantern lecture, entitled, "Round the rock-bound coast of Cornwall," and since then, with the exception of a short break at Christmas, the following time table has been adhered to:—

Young Men's Side.

Monday, 8 to 9.30 - - - - Gymnastics and Drill.
Tuesday, 8 to 9.15 - - - - Arithmetic.
Wednesday, 8 to 9.15 - - - - Geography.
Friday, 8 to 9.15 - - - - St. John Ambulance.

Young Women's Side.

Wednesday, 8 to 9.15 - - - - Cookery.

Boys' Side.

Tuesday, 8 to 9.15 - - - - Arithmetic.
Wednesday } 8 to 9.30 - - - - Gymnastics and Drill.
Thursday }
Friday, 8 to 9.15 - - - - Manual Instruction (Iron).

The most popular classes are those in Gymnastic Drill, Ambulance, Manual Instruction, and Cookery, the average attendance each week being 17, 16, 14, and 13 respectively. Dr. Clarke Wilson, who has kindly given the instruction in Ambulance, has promised to start a fresh course in February.

In cookery, note-books are used by the Girls, and recipes are recorded. Demonstration and practice lessons are given on alternate Wednesdays, the girls preparing at the practice class the dishes demonstrated to them at the previous meeting.

The average attendances at the other classes are as follows:— Geography, 13; Boys' Arithmetic, 12; Gymnastic Drill (young men), 10; Men's Arithmetic, 7.

All the classes are free, and open *only* to members of the various clubs existing at the Mission Hall. This latter restriction limits the usefulness of the classes to a certain extent, but it was considered advisable, as the work this year was more or less of an experimental character.

Speaking generally, the attendance and progress made are satisfactory. It is always difficult to inspire those who have had little education with a desire to acquire more. Any subject which appeals to the eye—for example, Ambulance or Cookery—is sure of a much wider acceptance than a subject which can only be dealt with theoretically. This principle underlies the success achieved by the Continental method of kindergarten, which has only comparatively recently been introduced into England. A student may unconsciously acquire knowledge, even against his inclination, if the principle of object lessons be adopted. Before a student joins a class, such as one in Arithmetic, he must start with a desire to learn, and therein lies the reason for the unpopularity and irregular attendances at such classes.

The Charity Committee.

The Charity Committee has nothing of special interest to report. It has carried on its work on the same lines as heretofore, and relief in the form of milk, bread, and coal has been granted in cases of sickness or distress owing to want of work.

The most trying months for the Kilburn people appear to be February and March, but there has been an unusual amount of illness this autumn.



Portland Town Mission.

Superintendent—MR. C. HENDRICK, 44 England Lane, N.W.

SERVICES on Sunday evenings in the Mission Hall, Townshend Cottages, at 7 o'clock. Mr. Walker, City Missionary. Hall well filled.

SERVICES FOR THE YOUNG on Sunday mornings, 11 a.m. Conducted by the Teachers in turn. Attendance about 60.

SUNDAY SCHOOL. *Superintendent*—MR. HENDRICK. Meets at Mission Hall from 3 to 4 p.m. Number of Scholars on Roll, 168. Average attendance, 111. Number of Teachers, 13.

BAND OF HOPE. Weekly. Members, 80.

PRAYER MEETING AND WEEKLY SERVICE on Tuesdays at 8 p.m.

WOMEN'S BENEFIT CLUB. Members, 60.

MEN'S BENEFIT CLUB. Members, 159.

TEACHERS' DORCAS SOCIETY makes garments for the children and aged poor.

TEMPERANCE SOCIETY. Weekly, on Fridays, at 8 p.m.

BUSY BEE, OR SEWING CLASS FOR GIRLS. Weekly. *Superintendent*—MISS HATFIELD. Large attendance.

By the generous help of several members of the Congregation, a number of delicate and weakly children were sent to the country for a couple of weeks last summer.

CONGREGATIONAL CASH ACCOUNT, 1897.

Receipts.		Payments.	
£	s. d.	£	s. d.
December 31st, 1897.		December 31st, 1897.	
To Pew Rents	1184 1 0	By Balance at 1st January	12 13 5
" Weekly Collections (including Poor Fund)	1009 9 0	" Minister's and Assistant's Stipends	1350 0 0
" Annual Collection	34 10 10	" Pulpit Supply	110 19 4
" Subscriptions for Electric Lighting Installation	200 19 4	" Salaries—Church Officer, &c.	109 6 0
" Balance at Debit of Account	25 18 0	" Tuning Organ	10 0 0
		" Repairs	39 5 7
		" to Organ	121 0 0
		" Coals and Gas	34 1 7
		" Electric Lighting Installation	200 19 4
		" Electric Light Current	4 15 9
		" Printing, Stationery, and Advertising	100 8 5
		" Water Rate	1 16 0
		" Insurance	6 7 6
		" Synod Fund and Expenses	40 0 0
		" Presbytery Fund	13 10 0
		" <i>The Messenger and Missionary Record</i>	18 2 3
		" Sundries (including Cleaning, etc.)	80 17 8
		" Amount transferred to Poor Fund from Weekly Collections	88 9 3
		" Grant to Portland Town Mission	25 0 0
		" Grant to Miss Butler	50 0 0
		" Grant to Cricklewood Mission	24 0 0
		" Grant to Evangelistic Effort and Church Aid Committee	46 10 7
	<u>£2,514 18 2</u>		<u>£2,514 18 2</u>

CHURCH MAINTENANCE FUND.

£	s. d.	£	s. d.
1897.		Dec. 31st, 1897.	
1st.—To Balance at Credit of Account	129 13 11	By Balance at Credit of this Account	229 13 11
Jan. 6th.—" Legacy received from the Executors of the late Mr. Alexander Turnbull	100 0 0		
	<u>£229 13 11</u>		<u>£229 13 11</u>

KILBURN MISSION CURRENT ACCOUNT.

Receipts.		Payments.	
£	s. d.	£	s. d.
December 31st, 1897.		December 31st, 1897.	
To Subscriptions	342 6 6	By Balance at 1st January	61 11 1
" Collection at Church	45 17 7	" Stipend	120 0 0
" Weekly Collections at Mission Hall	49 19 0	" Do. Supplementary (weekly collections)	49 19 0
" Quarterly	1 11 11	" Pulpit Supply	1 0 0
" Hospital Sunday Collection	0 9 4	" Salaries	100 0 0
" Balance at Debit of Account	4 2 3	" Gas, Coals, etc.	40 15 6
		" Taxes	6 8 2
		" Repairs	24 7 9
		" Water Rate	1 16 0
		" Insurance	2 11 0
		" Tracts, etc.	10 0 0
		" Tea Meeting	5 0 0
		" Sundries	5 8 9
		" Grant to Working Men's Club	10 0 0
		" Grant to Choir Leader	5 0 0
		" Hospital Sunday Fund	0 9 4
	<u>£444 6 7</u>		<u>£444 6 7</u>

We have audited the Treasurer's books, and find them correct.

29th January, 1898.

(Signed) JOHN G. HEAD, }
A. M. PATERSON, } Auditors.

Subscriptions.

	£	s.	d.		£	s.	d.
Synod's Church Building and Debt Extinction Fund	571	13	6	Adults' Country Homes Fund	40 19 0
Sustentation Fund	681	13	0	Presbytery's Church Extension Fund	117 2 0
Home Mission	409	10	6	Finchley Road Church Building Fund	100 0 0
Foreign Missions	445	7	6	British and Foreign Bible Society	76 17 9
Women's Work in Foreign Lands	396	2	7	Metropolitan Free Church Council	50 10 0
Kilburn Mission	342	6	6	College, Scholarships	50 0 0
London City Mission	65	7	6	Highlands Improvement Society	10 5 6
Christian Colportage Association	27	17	6	Young Men's Fellowship Association	5 2 0
Sunday School Treat	39	10	6	Young People's Society of Christian Endeavour	31 8 5
Ladies' Working Society	42	5	0	Jewish Mission	4 2 0
Bible Women and Sick Nurse's Fund	159	12	6	Waldensian Church	28 11 0
Charity Fund and Christmas Dinners	75	6	6	Canadian North-West Mission	100 0 0
Blanket and Coal Fund	65	17	0	Zenana Working Party for Mission at Lodiana	6 0 0
Soup Kitchen	34	14	0	Contributions for Special Objects (per Rev. Dr. Gibson)	975 10 0
Band of Hope, Kilburn	19	19	7	Electric Lighting Installation	200 19 4
Girls' Club, Kilburn	37	14	0	Collections (Weekly) at Kilburn Mission Hall	49 19 0
Mothers' Meeting, Kilburn	1	0	0	" (Quarterly)	1 11 11
Bread and Milk Fund	9	3	0	" (Hospitals)	0 9 4
Kilburn Educational Classes	42	0	0				
Cricklewood Mission	135	0	0				
Evangelistic Effort and Church Aid	106	1	0				
Children's Country Homes Fund	102	11	4				
							<u>£5,660 0 9</u>

Special Collections.

	£	s.	d.
Home Mission	40	4	4
Foreign Missions	44	10	1
Ditto Thanksgiving Envelopes	10	0	0
Indian Famine Relief Fund	155	16	6
Jewish Mission	21	10	3
Presbytery's Church Extension Fund	37	16	2
London City Mission	27	7	7
College Fund	43	2	9
Hospital Sunday Fund	100	0	0
Students' Missionary Society	15	4	2
Kilburn Mission	45	17	7
Continental Missions	26	7	5
Dr. Barnardo's Homes	10	0	0
Protestant Alliance	7	0	6
Instruction of Youth	29	3	8
Expenses of Special Mission Services	8	15	8
Salvation Army's Social Work	20	2	0
Victoria Docks Church	2	4	9
Mount Hermon Orphanage	6	4	8
Charity Fund	6	4	8
			Xmas Morning
			12 9 4
			<u>£657 12 9</u>

General Summary of Receipts.

	1896.		1897.	
	£	s. d.	£	s. d.
Pew Rents	1175	6 0	1184	1 0
Weekly Collections	1037	6 0	1069	9 0
Annual Collection	17	5 4	34	10 10
Special Collections	471	0 2	657	12 9
Subscriptions	6873	0 6	5660	0 9
Legacy	100	0 0
	<u>£9573</u>	<u>18 0</u>	<u>£8705</u>	<u>14 4</u>

LIST OF SUBSCRIBERS, 1897.

	Synod's Church Building Fund.	Sustentation Fund.	Home Mission.	Foreign Missions.	Women's Work in Foreign Lands.	Kilburn Mission.	London City Mission.	College Association.	Sunday School Treat.	Ladies' Working Society.	Bible Women and Sick Nurse's Fund.	Charity Fund & Xmas Dinners.	Blanket and Coal Fund.
	£ s. d.	£ s. d.	£ s. d.	£ s. d.	£ s. d.	£ s. d.	£ s. d.	£ s. d.	£ s. d.	£ s. d.	£ s. d.	£ s. d.	£ s. d.
E. I. A.	2	0	0	0	0	0	0	0	0	0	0	0	0
Mr. and Mrs. Aitchison	0	7	0	0	0	0	0	0	0	0	0	0	0
Mrs. Allen	3	0	0	0	0	0	0	0	0	0	0	0	0
Miss Anderson	0	2	0	0	0	0	0	0	0	0	0	0	0
Miss Arthur	0	1	0	0	0	0	0	0	0	0	0	0	0
Mrs. Charles Arthur	0	2	0	0	0	0	0	0	0	0	0	0	0
Anonymous	0	1	0	0	0	0	0	0	0	0	0	0	0
Ditto	0	2	0	0	0	0	0	0	0	0	0	0	0
Ditto	0	0	0	0	0	0	0	0	0	0	0	0	0
Ditto	0	0	0	0	0	0	0	0	0	0	0	0	0
Ditto	0	0	0	0	0	0	0	0	0	0	0	0	0
Ditto	0	0	0	0	0	0	0	0	0	0	0	0	0
Ditto	0	0	0	0	0	0	0	0	0	0	0	0	0
Ditto (per Miss Hutcheson)	0	0	0	0	0	0	0	0	0	0	0	0	0
Ditto (per Mrs. Gibson)	0	0	0	0	0	0	0	0	0	0	0	0	0
Ditto (per Dr. Gibson)	0	0	0	0	0	0	0	0	0	0	0	0	0
Ditto (per Miss Galbraith)	0	0	0	0	0	0	0	0	0	0	0	0	0
Mrs. Baird, Sentr.	2	0	0	0	0	0	0	0	0	0	0	0	0
Mr. and Mrs. S. Baird	0	0	0	0	0	0	0	0	0	0	0	0	0
Mr. Barron	0	0	0	0	0	0	0	0	0	0	0	0	0
Mr. and Mrs. Bartlett	0	0	0	0	0	0	0	0	0	0	0	0	0
Mrs. Maria Batten	0	7	0	0	0	0	0	0	0	0	0	0	0
Mrs. and Miss Beetson	0	10	0	0	0	0	0	0	0	0	0	0	0
Lady Bennett	1	0	0	0	0	0	0	0	0	0	0	0	0
Mrs. and Miss Bennie	0	0	0	0	0	0	0	0	0	0	0	0	0
Mrs. Bent	3	3	0	0	0	0	0	0	0	0	0	0	0
Mr. and Mrs. A. Bentley	0	5	0	0	0	0	0	0	0	0	0	0	0
Mr. and Mrs. Beverly	0	0	0	0	0	0	0	0	0	0	0	0	0
Mr. F. Bidgood	0	0	0	0	0	0	0	0	0	0	0	0	0
Mr. and Mrs. Billson	0	0	0	0	0	0	0	0	0	0	0	0	0
Miss Bishop	4	4	0	0	0	0	0	0	0	0	0	0	0
Mrs. Black	0	0	0	0	0	0	0	0	0	0	0	0	0
Mr. and Mrs. Blackwood	0	0	0	0	0	0	0	0	0	0	0	0	0
Do. for Swatow Hospital	0	0	0	0	0	0	0	0	0	0	0	0	0
Miss Bookless	0	0	0	0	0	0	0	0	0	0	0	0	0
Mr. and Mrs. Borrow	0	0	0	0	0	0	0	0	0	0	0	0	0
Miss Brebner	0	0	0	0	0	0	0	0	0	0	0	0	0
Mr. and Mrs. Breeds	0	0	0	0	0	0	0	0	0	0	0	0	0
Dr. and Mrs. Brisbane	0	0	0	0	0	0	0	0	0	0	0	0	0
Mrs. Brodie	0	0	0	0	0	0	0	0	0	0	0	0	0
Mrs. Brougham	0	0	0	0	0	0	0	0	0	0	0	0	0
Mrs. Broun	0	0	0	0	0	0	0	0	0	0	0	0	0
Mr. and Mrs. H. D. Brown	0	0	0	0	0	0	0	0	0	0	0	0	0
Miss Josephine Brown	0	0	0	0	0	0	0	0	0	0	0	0	0
Mrs. and Miss Browning	0	0	0	0	0	0	0	0	0	0	0	0	0
Major-Gen. and Mrs. Bruce	0	8	0	0	0	0	0	0	0	0	0	0	0
Sir G. B. and Lady Bruce	1	0	0	0	0	0	0	0	0	0	0	0	0
Mrs. Bruce	50	0	0	0	0	0	0	0	0	0	0	0	0
Misses Budd	0	10	0	0	0	0	0	0	0	0	0	0	0
Mr. and Mrs. Buist	4	0	0	0	0	0	0	0	0	0	0	0	0
Mrs. Burnage	0	0	0	0	0	0	0	0	0	0	0	0	0
Mr. and Mrs. Burt	2	2	0	0	0	0	0	0	0	0	0	0	0
Mrs. and the Misses Butler	0	5	0	0	0	0	0	0	0	0	0	0	0
Miss H. Butler	20	0	0	0	0	0	0	0	0	0	0	0	0
Mr. and Mrs. Buttery	0	0	0	0	0	0	0	0	0	0	0	0	0
H. M. C.	25	0	0	0	0	0	0	0	0	0	0	0	0
Miss Cadby	0	10	0	0	0	0	0	0	0	0	0	0	0
Mr. and Mrs. Caird	0	0	0	0	0	0	0	0	0	0	0	0	0
Mrs. Calder	1	1	0	0	0	0	0	0	0	0	0	0	0
Miss M. Campbell	0	10	0	0	0	0	0	0	0	0	0	0	0
Mr. and Mrs. Cartwright	0	0	0	0	0	0	0	0	0	0	0	0	0
Mrs. Cave	1	0	0	0	0	0	0	0	0	0	0	0	0
Mr. and Mrs. Chalmers	0	6	0	0	0	0	0	0	0	0	0	0	0
Mrs. Thos. Clark	0	2	0	0	0	0	0	0	0	0	0	0	0
Mrs. Clarke	0	0	0	0	0	0	0	0	0	0	0	0	0
Mr. and Mrs. George Cleaver	0	10	0	0	0	0	0	0	0	0	0	0	0
Mr. and Mrs. Clifton	3	3	0	0	0	0	0	0	0	0	0	0	0
Mr. Cobeley	0	0	0	0	0	0	0	0	0	0	0	0	0
Coll. at Meetings of W.M.A.	0	0	0	0	0	0	0	0	0	0	0	0	0
Mr. and Mrs. Collins	0	0	0	0	0	0	0	0	0	0	0	0	0

	Synod's Church Building Fund.	Sustentation Fund.	Home Mission.	Foreign Missions.	Women's Work in Foreign Lands.	Kilburn Mission.	London City Mission.	Colportage Association.	Sunday School Treat.	Ladies Working Society.	Bible Women and Sick Nurses' Fund.	Charity Fund & Xmas Dinners.	Blanket and Coal Fund.
	£ s. d.	£ s. d.	£ s. d.	£ s. d.	£ s. d.	£ s. d.	£ s. d.	£ s. d.	£ s. d.	£ s. d.	£ s. d.	£ s. d.	£ s. d.
Rev. Dr. and Mrs. McCaw	2 0 0	1 0 0	1 0 0	1 0 0	0 10 0	0 10 0	0 5 0	0 5 0	0 5 0	0 5 0	0 5 0	0 5 0	0 5 0
Mr. and Mrs. Mackay	2 2 0	2 2 0	2 2 0	2 2 0	0 5 0	2 2 0	0 5 0	0 5 0	0 5 0	1 0 0	0 5 0	0 5 0	0 5 0
Miss McKeand	0 2 0
Mr. and Mrs. Mackenzie	0 2 0
Mr. and Mrs. W. McKerrow	0 2 0
Mrs. McLachlan	20 0 0	15 0 0	7 10 0	4 10 0	0 1 0	3 0 0	2 2 0	0 10 0	0 10 0	0 10 0	1 10 0	0 10 0	0 10 0
Mr. James McLachlan	0 1 0	0 4 0	0 2 0	0 10 0	0 10 0	0 10 0
Mr. and Mrs. McLaren	5 0 0	4 0 0	4 0 0	8 0 0	0 1 0	0 2 0	2 2 0	0 10 0	0 10 0	2 2 0	0 10 0	0 10 0	0 10 0
Miss F. McLaren's S. S. Class	0 5 0	0 2 0	0 2 0	0 10 0	0 10 0	0 10 0
Miss McNeillie	0 5 0	0 2 0	0 2 0	0 10 0	0 10 0	0 10 0
Mr. and Mrs. McNicol	0 2 0	0 10 0	0 10 0	0 10 0	0 10 0	0 10 0
Mr. and Mrs. Macpherson	0 5 0	0 10 0	0 10 0	0 10 0	0 10 0	0 10 0
Miss McWhirter	0 5 0	0 10 0	0 10 0	0 10 0	0 10 0	0 10 0
Miss Mann	0 5 0	0 10 0	0 10 0	0 10 0	0 10 0	0 10 0
The Misses Martin	1 1 0	0 5 0	0 5 0	0 10 0	0 10 0	0 10 0	0 10 0	0 10 0	0 10 0	0 10 0
Miss Mason	0 5 0	0 10 0	0 10 0	0 10 0	0 10 0	0 10 0
Rev. Dr. and Mrs. Mathews	0 5 0	0 10 0	0 10 0	0 10 0	0 10 0	0 10 0
Miss Matthews	0 10 0	0 10 0	0 10 0	0 10 0	0 10 0	0 10 0
Mr. and Mrs. A. Matthews	0 10 0	0 10 0	0 10 0	0 10 0	0 10 0	0 10 0
Mr. W. Maxwell	1 0 0	0 5 0	0 5 0	0 5 0	0 1 0	0 1 0	0 5 0	0 5 0	0 5 0	0 5 0
The Misses Meakin	0 1 0	0 1 0	0 5 0	0 5 0	0 5 0	0 5 0
Miss Meare	0 2 0	0 2 0	0 5 0	0 5 0	0 5 0	0 5 0
Mr. and Mrs. Meissner	0 5 0	0 5 0	0 5 0	0 5 0	0 5 0	0 5 0
Mrs. Melhuish	0 5 0	0 5 0	0 5 0	0 5 0	0 5 0	0 5 0
Miss F. Melhuish	0 5 0	0 5 0	0 5 0	0 5 0	0 5 0	0 5 0
Miss E. A. Melhuish	0 5 0	0 5 0	0 5 0	0 5 0	0 5 0	0 5 0
Miss P. Michie	0 5 0	0 5 0	0 5 0	0 5 0	0 5 0	0 5 0
Dr. and Mrs. H. Mill	3 0 0	0 5 0	0 5 0	0 5 0	0 2 0	0 2 0	0 5 0	0 5 0	0 5 0	0 5 0
Mrs. Milnes	0 5 0	0 5 0	0 5 0	0 5 0	0 2 0	0 2 0	0 5 0	0 5 0	0 5 0	0 5 0
Mrs. Minister	0 2 0	0 2 0	0 5 0	0 5 0	0 5 0	0 5 0
Mrs. Band & Sunday School	24 19 4	24 19 4	0 5 0	0 5 0	0 5 0	0 5 0
Mr. and Mrs. Mizen	0 7 6	0 7 6	0 7 6	0 7 6	0 2 6	0 2 6	0 7 6	0 7 6	0 7 6	0 7 6
Miss Moir	2 0 0	0 1 0	0 1 0	0 1 0	0 2 0	0 2 0	0 1 0	0 1 0	0 1 0	0 1 0
Mr. and Mrs. Moore	0 2 0	0 2 0	0 1 0	0 1 0	0 1 0	0 1 0

Mrs. Morgan
Miss A. Morgan
Miss G. Morgan
Mr. J. B. Broun Morison
Mr. and Mrs. Robert Morton	50 0 0	25 0 0	20 0 0	20 0 0	0 5 0	6 10 0	3 3 0	2 2 0	1 0 0	0 10 0	5 0 0	0 0 1	0 0 1
Miss Morton
Miss N. G. Morton
Mr. P. Morton
Miss Murdoch
Mrs. Nelson
Mr. and Miss Ness
Mrs. Ness
Rev. Dr. & Mrs. W. R. Nicoll
Mr. and Mrs. W. J. Nobes
Miss Edith Nobes
Mrs. Joseph Offord
Mrs. Osborne
Mr. and Mrs. Overton
Miss Oxley
Miss Parker	0 2 6
Nurse Parry
Mr. & Mrs. Henry Partridge
Mrs. Partridge and Miss Milton
Mr. & Mrs. S. M. Parvin
Mr. A. M. Paterson
Mr. and Mrs. E. A. Paterson
Miss Pearson
Mrs. Pestal
Mrs. Pettie
Dr. and Mrs. Picard
Miss Pierce
Mrs. Pippett

	Synod's Church Building Fund.	Sustenta- tion Fund.	Home Mission.	Foreign Missions.	Women's Work in Foreign Lands.	Kilburn Mission.	London City Mission.	Colpor- tage Asso- ciation.	Sunday School Treat.	Ladies' Working Society.	Bible Women and Sick Nurse's Fund.	Charity Fund & Xmas Dinners.	Blanket Fund and Coal Fund.
	£ s. d.	£ s. d.	£ s. d.	£ s. d.	£ s. d.	£ s. d.	£ s. d.	£ s. d.	£ s. d.	£ s. d.	£ s. d.	£ s. d.	£ s. d.
Miss Pointer	0 7 6	0 4 0	0 2 6
Miss Poole	2 2 0	0 5 0	0 5 0
Mr. and Mrs. Pope	4 0 0	0 5 0	0 5 0
Mr. W. Pope	1 0 0	0 4 0
Mrs. Pounder	0 4 0	0 2 6
Mr. A. D. Rankin	2 0 0
Mr. and Mrs. Rawlings	1 10 0	0 7 0
Mr. Reasbeck	0 10 0
Miss Reasbeck	0 2 0
Miss J. Reid	0 2 6
Mrs. Richards	0 10 0	0 2 6
Mr. and Mrs. C. Robbins	5 0 0	0 5 0
Mrs. Robertson	0 2 6
Mr. and Mrs. Alexander Robertson	0 1 0
Mrs. J. L. Robertson	1 1 0
Miss Robertson	0 10 6
Rocca
Mrs. Ross	1 10 0	0 2 6
Mrs. Charles Russ	1 0 0	0 5 0
Mr. and Mrs. Russell	0 15 0
Mrs. and the Misses Russell	0 5 0
Miss Russell	0 5 0
Miss Rutherford	0 6 0	0 1 6
Mrs. Sainsbury	0 2 6
Mr. & Mrs. Godfrey Saunders	1 0 0	0 4 6
Mr. and Mrs. H. Saunders	2 2 0	0 5 0
Mrs. and the Misses Scott	1 0 0	0 10 0
Mr. and Mrs. Rupert Scott	0 9 6
Mr. and Mrs. R. L. Scott	0 10 0

Miss Sellar	0 2 6
Mr. and Mrs. Setterington	0 5 0
Mrs. Slimmon	0 3 0
Miss M. Slimmon	0 10 0
Mr. and Mrs. Sloan	0 5 0
Mrs. Everett Smith	0 5 0	0 15 0
Mr. and Mrs. Swanston Smith	0 4 0
Mrs. Somervail	2 0 0	0 2 0
Mr. and Mrs. C. Southwell	0 2 0
Mrs. Spiers	0 10 0
Mr. James Steel	0 2 6
Mr. and Mrs. Wm. Steele	0 3 0
Mrs. Steer	0 10 0
Mr. H. S. Stewart
Mr. and Mrs. Stubbs
Dr. G. A. Sutherland
J. T.
M. T.
Mrs. Tawse
Thanksgiving Money Boxes
Mrs. Temple
Mrs. Thomas
Mrs. Thompson
Mr. S. Thompson
Mrs. Thomson
Miss Thorpe
Mr. and Mrs. Tomblin
Mr. and Mrs. Thurgood
Miss Thurgood
Miss C. Thurgood's S.S. Class
Miss F. Thurgood
Mrs. J. Tolloch
Miss Traill
Mr. and Mrs. Trewent
The Misses Tulloch
Mr. and Mrs. Tulloch

	Synod's Church Building Fund.	Sustentation Fund.	Home Mission.	Foreign Missions.	Women's Work in Foreign Lands.	Kilburn Mission.	London City Mission.	Colpor-tage Asso-ciation.	Sunday School Treat.	Ladies' Working Society.	Bible Women and Sick Nurse's Fund.	Charity Fund & Xmas Dinners.	Blanket and Coal Fund.
	£ s. d.	£ s. d.	£ s. d.	£ s. d.	£ s. d.	£ s. d.	£ s. d.	£ s. d.	£ s. d.	£ s. d.	£ s. d.	£ s. d.	£ s. d.
Rev. Mr. Urwick ...	0 10 0												
Miss Urwick ...													
J. S. W. ...	0 10 0												
Mr. and Mrs. W. Wallace ...													
Mr. Arthur Wallis ...													
Mr. G. Wareham ...													
Mrs. Waterhouse ...													
Miss Watkin ...	5 5 0	12 12 0	7 7 0	7 7 0	1 0 4	6 6 0	1 1 0	1 1 0	1 1 0	1 1 0	1 1 0		
Miss C. Watkins ...													
Mr. and Mrs. A. P. Watt ...													
Mr. and Mrs. A. S. Watt ...													
Mrs. Wear ...													
Major and Mrs. Webster ...													
Mrs. Weddel ...													
Mr. P. G. Weddel ...													
Mr. W. Weddel ...	10 0 0	0 10 0	0 5 0	0 2 0	0 10 6	0 10 6	1 0 0	0 5 0	0 5 0	0 5 0	0 5 0		
Mrs. Welch ...													
Mr. and Mrs. H. White ...													
Mr. and Mrs. R. White ...													
Mr. and Mrs. J. Herbert Whitehorn ...													
Mr. and Mrs. Joseph H. Whitehorn ...	5 0 0	12 0 0	4 0 0	0 20 0	1 0 0	12 0 0	0 5 0	0 5 0	0 5 0	0 5 0	0 5 0		
Mr. P. L. Whitehorn ...													
Mr. and Mrs. W. E. Whitehorn ...													
Miss Whyte ...	6 0 0	1 1 0	2 0 0	1 0 0	0 5 0	2 0 0	1 1 0						
Miss E. Willey ...													
Miss Williamson ...													
Miss Wilkie ...													
Mrs. and Dr. Clark Wilson ...													
Miss Wingham ...													
Mr. and Mrs. Wishart ...	2 10 0	1 0 0	1 0 0	1 0 0	0 7 6	1 0 0	0 10 0	0 2 6	0 7 6	0 10 0	0 5 0		
Mr. and Mrs. C. M. Wither ...	5 0 0	1 0 0	1 0 0	1 0 0	0 10 0	0 10 0	0 10 0	0 2 6	0 7 6	0 10 0	0 5 0		
Mrs. D. P. Wood ...	20 0 0	0 30 0	0 15 0	0 0 0	0 10 0	0 2 0	0 2 0	0 2 0	0 2 0	0 2 0	0 2 0		
Miss Wood ...	5 0 0	1 0 0	1 0 0	1 0 0	0 10 0	0 2 0	0 2 0	0 2 0	0 2 0	0 2 0	0 2 0		
Miss E. M. Wood ...													
Mr. David H. Wood ...	5 0 0	2 0 0	2 0 0	2 0 0	0 2 0	2 0 0	2 0 0	2 0 0	2 0 0	2 0 0	2 0 0		
Miss Woodcock ...													
Miss Wray ...													
Mr. and Mrs. Wyatt ...	0 14 0	0 5 0	0 2 6	0 2 6	0 2 6	0 2 6	0 2 6	0 2 6	0 2 6	0 2 6	0 2 6		
The Misses Wylie ...													
Mr. and Mrs. W. J. Wynne ...													
Mrs. Wyon ...													
Miss Young ...	5 0 0	0 10 0	0 12 0	0 12 0	0 15 0	0 15 0	0 5 0	0 5 0	0 5 0	0 5 0	0 5 0		
Mrs. Young ...													
Mr. and Mrs. James Young ...													
Mr. and Mrs. W. Young ...													
Mrs. Yeo ...													
Zenana Working Party ...													

£ 571 13 6 681 13 0 409 10 6 445 7 6 396 2 7 342 6 6 65 7 6 27 17 6 39 10 6 42 5 159 12 6 75 6 6 65 17 0

SUBSCRIPTIONS.

Soup Kitchen.

£ s. d.		£ s. d.	
Lady Bruce	1 0 0	Rev. Dr. and Mrs. McGaw ...	0 5 0
Mrs. Buttery	1 0 0	Mr. and Mrs. Mackay ...	0 10 0
Mrs. Calder	0 10 0	Mr. and Mrs. McKerrow ...	0 10 0
Mrs. Cliften	0 5 0	Mrs. Morgan	0 10 6
Mr. Close	0 2 0	Mr. and Mrs. R. Morton ...	1 1 0
Mrs. Cook	0 5 0	Miss Ness	0 10 0
Mrs. Dobb	0 10 0	Mr. A. M. Paterson	0 2 6
Mr. & Mrs. D. J. Dunlop ...	2 2 0	Mr. and Mrs. Pope... ..	1 0 0
Mr. and Mrs. Figgis	1 0 0	Mrs. Poole	0 5 0
The Misses Foster	0 10 0	Miss Robertson	0 5 0
Mr. W. R. Galbraith	1 1 0	Mrs. Campbell Robertson ...	0 5 0
Miss C. M. Galbraith	0 5 0	Mrs. Thompson	1 0 0
Mrs. Gibson	0 10 0	Mr. S. Thompson	1 1 0
Mr. and Mrs. Greenlees... ..	3 1 0	Mrs. Trewent	0 5 0
Mr. and Mrs. Harvey	1 1 0	Mrs. Waterhouse	1 1 0
Miss Hawke	0 5 0	Mr. and Mrs. A. P. Watt ...	1 1 0
Mr. and Mrs. F. Hawke	1 1 0	Mr. and Mrs. J. Herbert ...	0 10 0
Mr. and Mrs. W. G. Hawke ...	1 1 0	Whitehorn	0 10 0
Mr. and Mrs. Hogg... ..	0 10 0	Mr. and Mrs. Joseph H. ...	0 10 0
Miss Howes	0 10 0	Whitehorn	0 10 0
Mr. and Mrs. Inglis	1 1 0	Mrs. Wood	2 0 0
Mr. and Mrs. J. Jackson	1 1 0	The Misses Wood	0 5 0
Mr. and Mrs. J. Whitfield ...	0 5 0	Mrs. Wyon	0 10 0
Jackson	0 5 0		
Lady Lewis	1 0 0		
F. E. M.	1 1 0		
Mr. and Mrs. McBryde... ..	0 10 0		
			<u>£34 14 0</u>

Band of Hope, Kilburn.

£ s. d.		£ s. d.	
E. E. B.	0 2 6	Mr. and Mrs. Robbins	0 10 0
Mr. and Mrs. Bentley	0 10 6	Mrs. Settington	0 5 0
Children's Pence	8 19 1	Mrs. Thompson	0 10 6
Miss Close	0 3 6	Mr. and Mrs. Watt	0 10 0
Mr. and Mrs. Edwards	0 5 0	Mr. and Mrs. Herbert	0 10 0
Mr. and Mrs. Figgis	0 10 0	Whitehorn	0 10 0
Mr. and Mrs. Galbraith... ..	0 10 0	Mr. and Mrs. Joseph H. ...	0 2 6
Rev. Dr. and Mrs. Gibson ...	0 5 0	Whitehorn	0 2 6
Mr. & Mrs. W. G. Hawke	0 5 0	Mrs. Wood	1 0 0
Mr. and Mrs. Lines	0 5 0	Mr. D. Wood	1 0 0
Mr. and Mrs. Long... ..	0 10 0	Miss Wood	1 10 0
Mrs. Morgan	0 10 6		
Miss Morgan	0 10 6		
Mr. and Mrs. Pope... ..	0 10 0		
Mr. W. Pope	0 5 0		
			<u>£19 19 7</u>

Electric Light Installation.

£ s. d.		£ s. d.	
Anonymous	0 10 0	Mr. and Mrs. McLaren... ..	2 0 0
Ditto	3 0 0	Misses Martin	0 10 0
Mr. and Mrs. S. Baird	0 10 0	Rev. Dr. and Mrs.	2 0 0
Mr. Thomas Bent	0 10 0	Mathews	2 0 0
Mr. and Mrs. A. Bentley	2 2 0	Mrs. Michaelson (per Dr. ...	5 0 0
Mr. and Mrs. Beverly	1 1 0	Gibson)	0 5 0
Mr. F. Bidgood	1 1 0	Mr. and Mrs. Mizen	2 0 0
Rev. J. W. and Mrs. Black ...	0 5 0	Mr. and Mrs. Moore	2 0 0
Mr. and Mrs. Borrow	1 1 0	Mrs. and the Misses	5 0 0
Miss Braddock	0 10 0	Morgan	0 10 0
Dr. and Mrs. Brisbane	1 1 0	Mr. A. M. Paterson	0 10 0
Mr. and Miss Browning	0 10 0	Mr. and Mrs. E. A.	1 1 0
Maj.-Gen. and Mrs. Bruce ...	0 5 0	Paterson	0 10 0
Sir Geo. and Lady Bruce	6 10 0	Miss Poole	1 1 0
Mr. and Mrs. Buttery	5 0 0	Mr. and Mrs. Pope	0 10 0
Mr. and Mrs. Cliften	5 0 0	Mr. Reasbeck	0 10 0
Dr. and Mrs. Don	1 0 0	Mr. and Mrs. Russell	0 5 0
Mr. and Mrs. D. J. Dunlop ...	3 3 0	A Servant	1 0 0
F.	5 0 0	Mr. J. Slimmon	0 10 0
Mrs. A. C. Franck	0 5 0	Mrs. Somervail	1 0 0
A Friend (per Dr. Gibson) ...	20 0 0	Mrs. Thompson	2 2 0
Mr. and Mrs. Galbraith	10 0 0	Mr. S. Thompson	6 17 10
Mrs. Greenshields and	0 10 0	Mr. and Mrs. Trewent	0 10 0
Family	0 10 0	Mrs. Waller	1 1 0
Mr. and Mrs. J. Haylor	1 0 0	Mr. W. Weddel	2 0 0
Mr. and Mrs. K. Haylor	0 5 0	Mr. and Mrs. H. White... ..	0 10 0
Misses Hayward	1 1 0	Mr. and Mrs. J. Herbert ...	2 0 0
Miss E. Howes	1 0 0	Whitehorn	2 0 0
Mr. and Mrs. Jno. Inglis	1 1 0	Mr. and Mrs. Joseph H. ...	2 2 0
Mr. and Mrs. J. Whitfield ...	0 10 0	Whitehorn	1 0 0
Jackson	1 1 0	Mr. and Mrs. W. E.	1 0 0
Mr. and Mrs. Klosz	0 10 0	Whitehorn	1 0 0
Mr. and Mrs. F. H. King	0 10 0	Mr. and Mrs. C. M.	1 0 0
Lady Lewis	66 0 6	Wither	1 0 0
Mrs. Löhr (per Dr. Gibson) ...	1 1 0	Mrs. Wood and Family... ..	5 0 0
Mr. and Mrs. E. Long	2 0 0	Mr. and Mrs. Wynn	1 1 0
F. E. M.	2 0 0	Miss Young	0 10 0
Mr. and Mrs. McCulloch	2 0 0		
Mr. and Mrs. Mackay	1 0 0		
Mr. and Mrs. McKerrow	3 0 0		
			<u>£200 19 4</u>

Kilburn Educational Classes.

£ s. d.		£ s. d.	
Anonymous (per Dr.	5 0 0	Mr. W. Pope	5 0 0
Gibson)	1 0 0	Mr. and Mrs. Rawlings... ..	1 0 0
Mr. and Mrs. Cliften	5 0 0	Mr. S. Thompson	5 0 0
Mr. and Mrs. Figgis	5 0 0	Mr. W. Weddel	1 0 0
Mr. W. R. Galbraith	5 0 0	Mr. and Mrs. Joseph H. ...	1 0 0
Mr. and Mrs. Jas. Hamilton ...	2 0 0	Whitehorn	1 0 0
Mr. and Mrs. E. Long	5 0 0		
Mr. and Mrs. McKerrow	1 0 0		
Mr. and Mrs. Pope... ..	5 0 0		
			<u>£42 0 0</u>

Girls' Club, Kilburn.

£ s. d.		£ s. d.	
Lady Bennett	0 5 0	Rev. Dr. & Mrs. Mathews	0 10 0
Mr. and Mrs. Bentley ...	0 10 0	Mr. & Mrs. A. Matthews	1 1 0
Mr. and Mrs. Beverly ...	0 10 0	Mr. and Mrs. Moore ...	0 10 0
Mr. and Mrs. Blackwood	0 2 6	Mrs. Morgan	2 2 0
Lady Bruce	0 10 0	Mr. and Mrs. Morton ...	1 0 0
Mr. and Mrs. Buist	0 10 0	Mrs. Offord	0 5 0
Mr. and Mrs. Buttery ...	0 10 0	Mrs. Peake	0 5 0
Mrs. Calder	1 1 0	Miss Poole	0 10 0
Mr. and Mrs. Clifflen ...	0 10 0	Mr. and Mrs. Pope... ..	0 10 0
Mr. Cronin (per Dr. Gibson)...	0 10 0	Mrs. Somervail	0 5 0
Mrs. Ben Davies	0 5 0	Mrs. Thompson	1 0 0
Mrs. Dobb	0 10 6	Mr. S. Thompson	1 0 0
Mr. & Mrs. D. J. Dunlop	1 0 0	Mrs. Thurgood	0 2 6
F.	0 2 6	Miss Thurgood	0 2 6
Mr. and Mrs. Figgis ...	1 0 0	Miss Urwick	0 5 0
Mr. and Mrs. Galbraith	0 10 0	Mr. and Mrs. Wallace ...	1 1 0
Mrs. B. Gardner	0 5 0	Mrs. Waterhouse	1 1 0
Rev. Dr. and Mrs. Gibson	0 10 0	Mr. and Mrs. A. P. Watt	1 0 0
Miss Glen	0 2 6	Mr. and Mrs. A. S. Watt	0 5 0
Mr. and Mrs. Greenlees	2 2 0	Mrs. Webster	0 5 0
Mr. & Mrs. J. Henderson	0 10 0	Mrs. Weddel	0 10 0
Mr. and Mrs. Hogg	0 10 6	Mr. and Mrs. J. Herbert	
Miss E. Howes	0 10 0	Whitehorn	0 10 0
Mr. and Mrs. Long	1 0 0	Mr. and Mrs. Joseph H.	
F. E. M.	1 0 0	Whitehorn	0 10 0
Mr. and Mrs. McBryde...	0 10 0	Miss Williamson	0 5 0
Mr. and Mrs. McCulloch	0 5 0	Mrs. Wood	5 0 0
Mr. and Mrs. Mackay ...	0 10 0	Miss Wood	0 10 0
Mr. and Mrs. McKerrow	0 10 0	Miss E. M. Wood	0 5 0
Mr. and Mrs. McLaren	0 10 6		
Mrs. McWhirter	0 2 6		
		£37 14 6	

Bread and Milk Fund.

£ s. d.		£ s. d.	
Mr. and Mrs. Galbraith	2 2 0	Mrs. Morgan	2 0 0
Miss Galbraith	0 15 0	Mr. S. Thompson	1 1 0
Miss C. M. Galbraith ...	0 5 0	Mr. and Mrs. Joseph	
Mr. E. E. Galbraith ...	0 5 0	Whitehorn	0 5 0
Mr. and Mrs. W. G. Hawke	1 0 0		
Mr. and Mrs. F. Hawke	1 0 0		
F. E. M.	0 10 0		
		£9 3 0	

Mothers' Meeting.

Mr. and Mrs. Figgis	£1 0 0
----------------------------	---------------

**Metropolitan Council of Free Churches
Hospitality Fund.**

£ s. d.		£ s. d.	
Anonymous	0 10 0	Mrs. Morgan	1 0 0
Mr. and Mrs. S. Baird ...	0 5 0	Mr. A. M. Paterson ...	0 10 0
Mr. and Mrs. A. Bentley	1 1 0	Miss Poole	0 10 0
Mr. and Mrs. Beverly ...	0 10 0	Mr. and Mrs. Pope... ..	1 19 0
Sir Geo. and Lady Bruce	5 0 0	Mr. and Mrs. Rawlings...	0 10 0
Mr. and Mrs. Buist	1 1 0	Mr. and Mrs. Saunders...	0 10 0
Mr. and Mrs. Burt... ..	0 10 0	Mr. J. Slimmon	0 5 0
Mr. and Mrs. Clifflen ...	2 2 0	Mr. S. Thompson	5 0 0
Mr. and Mrs. D. J. Dunlop	1 1 0	Mr. and Mrs. Trewent ...	1 1 0
F.	1 0 0	Mrs. Waterhouse	2 2 0
Mr. and Mrs. Galbraith	5 0 0	Mr. and Mrs. A. P. Watt	1 0 0
Mr. and Mrs. Hawkins...	1 1 0	Mr. W. Weddel	1 0 0
Mr. J. Whitfield Jackson	0 5 0	Mr. and Mrs. J. Herbert	
Mr. and Mrs. F. H. King	1 0 0	Whitehorn	1 0 0
Lady Lewis	1 0 0	Mr. and Mrs. Joseph H.	
Mr. and Mrs. E. Long ...	2 0 0	Whitehorn	0 5 0
F. E. M.	1 0 0	Mrs. Wood	2 2 0
Mr. and Mrs. McLaren...	1 0 0		
Rev. Dr. & Mrs. Mathews	1 0 0		
Mr. and Mrs. Moore	0 10 0		
Mr. and Mrs. Morton ...	5 0 0		
		£50 10 0	

Highland Improvement Society.

£ s. d.		£ s. d.	
Anonymous (for Nurses)	0 5 0	Rev. Dr. & Mrs. Mathews	0 7 6
Mr. and Mrs. Blackwood	0 10 0	Mrs. Thompson	0 10 0
Mrs. Broun	0 5 0	Do. (for Sewing Classes)	0 5 0
Mr. and Mrs. Buttery ...	0 10 0	Mr. J. Thomson	1 1 0
Mr. and Mrs. Galbraith...	2 5 0	Mrs. Wood	1 0 0
Miss C. Galbraith's Card	0 15 0		
Mr. and Mrs. L.	0 10 0		
F. E. M.	1 1 0		
Mr. and Mrs. McLaren...	1 1 0		
		£10 5 6	

Jewish Mission.

£ s. d.	
Rev. Dr. and Mrs. Mathews	2 0 0
Miss E. Howes	2 2 0
	£4 2 0

Young Men's Fellowship Association.

FOR THE SUPPORT OF MR. GEORGE WALES.

£ s. d.		£ s. d.	
Mr. Browning	0 10 0	Mr. Herbert Whitehorn ...	1 0 0
Mr. Head	0 2 0	Mr. Young	1 0 0
Mr. J. Whitfield Jackson	0 10 0		
Mr. Paterson	1 0 0		
Mr. Pope	0 10 0		
Mr. Reasbeck	0 10 0		
			<u>£5 2 0</u>

London Presbytery's Church Extension Fund.

£ s. d.		£ s. d.	
Sir George B. Bruce ...	25 0 0	Mr. Robert Morton ...	5 0 0
Mr. D. J. Dunlop ...	2 2 0	Mr. S. Thompson ...	10 0 0
A Friend (per Dr. Gibson)	25 0 0	Mrs. Wood	5 0 0
Mr. W. R. Galbraith ...	25 0 0		
Mr. P. Leckie	10 0 0		
F. E. M.	5 0 0		
Mr. W. McKerrow ...	5 0 0		
			<u>£117 2 0</u>

Waldensian Church.

£ s. d.		£ s. d.	
Mr. and Mrs. S. Baird ...	0 10 0	Miss Ness... ..	0 10 0
Lady Bennett	0 10 0	Mr. A. M. Paterson ...	0 5 0
Mr. and Mrs. A. Bentley	0 10 0	Mr. Joseph Peters ...	2 2 0
Mr. F. Bidgood	0 10 0	Mr. and Mrs. Pope ...	0 10 0
Mr. and Mrs. Blackwood	1 0 0	Mr. and Mrs. C. Robbins	0 10 0
Mr. and Mrs. Buist ...	0 5 0	Mrs. Robertson ...	3 3 0
Mr. and Mrs. Clifffen ...	0 10 0	Miss Robertson ...	0 10 0
F.	0 5 0	Mrs. Thompson ...	0 10 0
Mr. and Mrs. Figgis ...	0 10 0	Mr. S. Thompson ...	1 0 0
Mrs. Franck	0 2 6	Rev. Mr. Urwick ...	0 5 0
Mr. W. R. Galbraith ...	0 10 0	Miss Urwick	0 5 0
Rev. Dr. and Mrs. Gibson	0 10 0	Mr. and Mrs. A. P. Watt	0 10 0
Mr. and Mrs. W. G. Hawke	0 10 0	Mr. W. Weddel	0 10 0
Mr. and Mrs. Henderson	0 10 0	Mr. and Mrs. J. Herbert	
Mr. and Mrs. Long ...	0 10 0	Whitehorn	1 0 0
E. A. M.	0 5 0	Mr. and Mrs. Joseph H.	
F. E. M.	0 10 0	Whitehorn	1 0 0
Mr. and Mrs. McBryde ...	1 0 0	Mr. and Mrs. Wishart ...	0 2 6
Rev. Dr. and Mrs. McGaw	0 10 0	Mr. and Mrs. Wither ...	0 10 0
Mr. and Mrs. McLaren ...	0 10 0	Mrs. Wood	2 0 0
Rev. Dr. and Mrs. Mathews	0 10 0	Miss Young	0 10 0
Mr. and Mrs. Moore ...	1 1 0		
Mrs. Morgan	0 10 0		
Mr. and Mrs. R. Morton	1 0 0		
			<u>£28 11 0</u>

Canadian North-West Mission.

£ s. d.		£ s. d.	
Anonymous	0 10 0	Mr. and Mrs. McKerrow	1 1 0
" per Dr. Gibson	3 0 0	Rev. Dr. & Mrs. Mathews	1 10 0
" " " "	2 0 0	Mr. and Mrs. Moore ...	2 0 0
Mr. & Mrs. A. Bentley ...	1 1 0	Mrs. Morgan	1 1 0
Mr. & Mrs. J. W. Black ...	2 10 0	Mr. and Mrs. A. F. Morgan	5 5 0
Mr. & Mrs. Blackwood ...	0 10 6	Mr. and Mrs. R. Morton	5 0 0
Sir George & Lady Bruce	3 0 0	Mr. and Mrs. Pope ...	0 10 0
Mrs. Calder	1 1 0	Mr. & Mrs. C. A. Robert-	
Mr. and Mrs. Clifffen ...	0 10 0	son	2 0 0
Mr. and Mrs. H. Dobb ...	1 1 0	Mr. and Mrs. G. Saunders	1 0 0
Mr. & Mrs. D. J. Dunlop	2 2 0	Mr. & Mrs. H. Saunders	0 5 0
F.	0 10 0	Mrs. Thompson	2 0 0
L. F.	2 0 0	Mr. S. Thompson ...	5 0 0
Mr. & Mrs. Figgis	7 0 0	Mr. and Mrs. Wallace ...	0 10 0
Mr. W. R. Galbraith ...	5 0 0	Mrs. Waterhouse ...	2 2 0
Miss Galbraith	1 0 0	Mr. and Mrs. A. P. Watt	1 1 0
Mrs. Gardner	0 5 0	Mrs. Weddel	4 0 0
Rev. Dr. and Mrs. Gibson	1 0 0	Mr. and Mrs. J. Herbert	
Mr. & Mrs. A. H. Guinness	0 10 0	Whitehorn	1 0 0
Mr. and Mrs. J. Haylor ...	0 5 0	Mr. and Mrs. Joseph	
Mr. C. R. Hemingway ...	2 2 0	H. Whitehorn	5 9 0
Mr. & Mrs. J. Henderson	0 10 0	Mr. and Mrs. W. E.	
Mr. and Mrs. Hogg ...	1 1 0	Whitehorn	1 0 0
Mr. & Mrs. J. Jackson ...	2 2 0	Mr. P. L. Whitehorn ...	1 0 0
Lady Lewis	1 0 0	Mrs. Wood	7 2 0
Mr. and Mrs. E. Long ...	1 1 0	Mr. James Young ...	0 10 6
F. E. M.	3 0 0		
Mr. and Mrs. McBryde ...	2 2 0		
Mr. and Mrs. McCulloch	2 0 0		
			<u>£100 0 0</u>

College Scholarships.

£ s. d.		£ s. d.	
Sir George and Lady Bruce	5 0 0	F. E. M.	5 0 0
Mr. and Mrs. Buttery ...	5 0 0	Mr. S. Thompson ...	5 0 0
Mr. and Mrs. H. Dobb ...	2 0 0	Mrs. Weddel	5 0 0
F.	1 0 0	Mrs. Wood	5 0 0
A Friend	10 0 0		
Mr. and Mrs. Galbraith	5 0 0		
Mr. and Mrs. Long ...	5 0 0		
			<u>£50 0 0</u>

Finchley Road Church Building Fund.

Mr. Robert Hart £100 0 0

British and Foreign Bible Society.

£ s. d.		£ s. d.	
Mrs. Arthur	0 1 0	Rev. Dr. & Mrs. Mathews	0 10 0
Mr. and Mrs. A. Bentley	1 1 0	Mrs. McKnight (box) ...	0 3 5
Mr. and Mrs. Beverly ...	1 1 0	Miss McWhirter	0 2 0
Mrs. Borrow	0 2 0	Miss Michie	0 5 0
Miss J. Brown... ..	0 2 6	Mrs. Milnes	2 0 0
Mrs. and Miss Browning	0 2 0	Mr. and Mrs. Moore ...	2 0 0
Sir George & Lady Bruce	1 0 0	Miss Moore (box)	0 4 4
Miss Bruce's Pupils ...	1 19 3	Mrs. Morgan	1 1 0
Mr. and Mrs. Buist	0 10 0	Mr. and Mrs. Morton ...	2 2 0
Mrs. Butler	0 2 6	Miss Oxley	0 5 0
Mrs. Calder	1 1 0	Miss Pearson	0 5 0
Miss Chataway	0 2 6	Do. (box)	0 2 2
Mr. & the Misses Foster	0 10 6	Do. Pupils' Sale	
Mrs. Franck	0 2 6	of Work	35 15 0
Miss Garstang... ..	1 19 0	Miss Poole	1 1 0
Do. (Siberian Fund)	1 1 0	Mr. and Mrs. C. Robbins	0 10 0
Mr. & Mrs. Hatch Gibbs	0 10 6	Mr. and Mrs. Russell ...	0 2 6
Rev. Dr. & Mrs. Gibson	1 0 0	Miss Russell	0 2 6
Mr. and Mrs. Guinness...	0 10 0	Miss E. Russell	0 2 6
Mrs. Hamilton	1 1 0	The Family Box	1 3 0
Mr. and Mrs. A. Hamilton	1 1 0	J. T.	0 10 0
Miss Hayward	0 3 0	Mrs. Thompson	0 10 6
Miss E. Hayward	1 1 0	Mr. S. Thompson	1 1 0
Do. (Siberian Fund)	0 10 0	Mr. and Mrs. H. White-	
Do. (box)	0 19 1	horn	1 0 0
Mr. & Mrs. J. Henderson	0 5 0	Mr. and Mrs. Jos. White-	
Mr. W. H. Hills	1 1 0	horn	0 10 0
Miss E. Howes	1 0 0	Mr. and Mrs. Wishart ...	0 2 6
Mr. J. Whitfield Jackson	0 5 0	Mrs. Wood	2 2 0
Mr. and Mrs. F. H. King	0 10 0	Miss Wray	0 1 0
Lady Lewis	1 0 0	The Misses Wylie	0 5 0
Mr. and Mrs. E. Long ...	0 10 0		
F. E. M.	0 10 0		
Rev. Dr. & Mrs. McGaw	0 5 0		
			£76 17 9

Evangelistic Effort and Church Aid.

£ s. d.		£ s. d.	
Sir George B. Bruce ...	10 0 0	Thankoffering from a	
A Friend (per Dr. Gibson)	50 0 0	Friend	10 0 0
F.	1 1 0	Mr. S. Thompson	10 0 0
Mr. W. R. Galbraith ...	10 0 0		
Rev. Dr. and Mrs. Gibson	5 0 0		£106 1 0
Mr. R. Morton	10 0 0		

Cricklewood Mission.

£ s. d.		£ s. d.	
Sir George B. Bruce ...	20 0 0	Mr. S. Thompson	10 0 0
Mr. Figgis	10 0 0	Mr. A. P. Watt	5 0 0
Mr. W. R. Galbraith ...	10 0 0	Mr. W. Weddel	10 0 0
Mr. T. L. Livingstone ...	5 0 0	Mr. J. Herbert White-	
Rev. Dr. Mathews	20 0 0	horn	5 0 0
Mr. Robert Morton	10 0 0		
Mr. J. T. Pope	20 0 0		£135 0 0
Mr. H. Saunders	10 0 0		

Children's Country Homes Fund.

£ s. d.		£ s. d.	
Anon	0 12 0	Mr. and Mrs. McLaren...	1 1 0
Anon	0 2 6	Mr. McWhirter	0 10 0
Anon	0 0 6	Mrs. Melhuish	0 12 0
Anon	0 2 6	Miss F. Melhuish	0 6 0
Anon	0 2 6	Miss E. Melhuish	0 6 0
Anon	0 10 0	Mrs. Morgan	1 0 0
Anon	0 2 6	Miss Morgan	0 10 0
Anon	0 1 0	Miss A. Morgan	0 10 0
Anon	1 0 0	Mr. R. Morton	3 0 0
Anon	0 3 0	Miss M. Owen... ..	0 10 6
Anon	0 1 0	Mr. H. Palmer... ..	0 5 0
Anon	0 1 0	Master H. Palmer	0 2 6
Anon	0 10 0	Master G. Palmer	0 2 6
Anon	0 2 0	Miss Parker and Friends	0 12 0
Anon	0 10 0	Mr. Paterson	0 10 0
Anon	0 2 6	Miss J. Pope	0 4 0
Anon	0 10 0	Miss M. Pope	0 8 0
Mr. Armstrong	0 10 0	Mr. J. T. Pope... ..	5 0 0
Mrs. Austin	1 0 0	Mr. W. Pope	13 12 4
Miss Austin	0 3 0	Miss Elsie Rawlings ...	0 3 0
Master Lorimer Austin...	0 3 0	Miss Daisy Rawlings ...	0 3 0
Major-Gen. Bruce	0 10 0	Mr. H. Rickard	0 5 0
Mrs. Butler	0 6 0	Mrs. C. Southwell	3 3 0
Miss H. Butler	0 5 0	Miss Spaul	0 5 0
Dr. and Mrs. Cooper ...	0 2 6	Maggie & Arthur Stubbs	0 6 0
Mr. and Mrs. Ben Davies	1 0 0	Frank & Allan Stubbs ...	0 6 0
Mr. Dunlop	2 2 0	Mr. E. Terry	1 1 0
F.	0 6 0	Mr. S. Thompson	3 3 0
Mrs. Figgis	2 8 0	Mr. and Mrs. Thurgood	0 10 0
Mr. W. R. Galbraith ...	12 10 0	Miss Thurgood	0 3 0
Mr. W. L. Galbraith ...	0 10 6	Miss F. Thurgood	0 3 0
Miss C. Galbraith	0 6 0	Miss J. Thurgood	0 3 0
Miss E. Gayler	1 0 0	Miss C. Thurgood	0 3 0
Mr. Greenlees	5 0 0	Mrs. Waterhouse	0 10 6
Mr. B. Haylor... ..	1 0 0	Mr. Weddel	1 0 0
Mr. J. Haylor	0 6 0	Mr. and Mrs. J. Herbert	
Mr. Hemingway	2 2 0	Whitehorn	2 0 0
Mr. and Mrs. Hogg	1 1 0	Master Roger Whitehorn	0 6 0
Mr. P. Hogg	0 10 0	Miss Stuart Whitehorn...	0 1 6
Miss Howes	1 0 0	Mr. & Mrs. Joseph H.	
Miss Hurley	0 10 0	Whitehorn	1 0 0
Mr. and Mrs. Inglis ...	1 1 0	Mr. Wishart	0 10 6
Mr. J. Jackson... ..	0 10 0	Mr. D. H. Wood	2 0 0
Mr. J. Whitfield Jackson	0 10 0	Miss Wood	0 10 0
Mr. F. King	1 0 0	Miss E. M. Wood	0 10 0
Lady Lewis	1 1 0	Mr. W. Wood	1 1 0
Mr. Long	3 3 0	Wykeham House School	0 12 0
F. E. M.	1 0 0	Miss Wylie	0 5 0
Mr. and Mrs. McCulloch	3 0 0	Miss Younghusband ...	1 1 0
Rev. Dr. and Mrs. McGaw	0 6 0		
Mr. J. McIlvride	0 10 0		£102 11 4
Mr. and Mrs. McKerrow	1 0 0		

Adults' Country Homes Fund.

£ s. d.		£ s. d.	
Anon	0 1 0	Mr. W. L. Galbraith ...	0 10 6
Anon	0 2 6	Mr. W. R. Galbraith ...	7 10 0
Anon	0 2 0	Miss E. Hayward ...	2 0 0
Anon	0 2 6	Miss Howes	1 0 0
Anon	0 10 0	Mr. F. King	1 0 0
Anon	0 2 0	Lady Lewis	1 1 0
Anon	0 2 6	Rev. Dr. & Mrs. Mathews	2 0 0
Anon	0 1 0	Mrs. McLaren	1 10 0
Anon	0 10 0	Mrs. Morgan	2 0 0
Anon	0 1 0	Miss Morton	0 10 0
Miss Browning	1 0 0	Mr. R. Morton	2 0 0
Miss H. Butler	0 5 0	Mr. W. Pope	2 2 0
Miss Hilda Butler	1 0 0	Mr. S. Thompson	2 2 0
Mrs. Crayford	0 10 0	Mrs. Waterhouse	0 10 6
Dr. and Mrs. Cooper ...	0 2 6	Mr. A. P. Watt	1 1 0
Mr. and Mrs. Ben Davies	0 10 0	Mr. and Mrs. Joseph H.	
F.	1 0 0	Whitehorn	1 0 0
Mrs. Figgis	2 0 0	Mrs. Wood	1 0 0
Miss Foster	3 0 0		
Friend	0 5 0		
Friend	0 5 0		
Miss Galbraith	0 10 0		
			<u>£40 19 0</u>

Contributions for Special Objects.

SENT THROUGH THE MINISTER, AND NOT ELSEWHERE
ACKNOWLEDGED.

£ s. d.		£ s. d.	
College Building Fund	500 0 0	National Free Church	
College Library	100 0 0	Council	250 0 0
Foreign Missions—Jubi-		Special Cases	25 10 0
lee Fund	100 0 0		
			<u>£975 10 0</u>

Report of interview with the Rev. E. G. Gange, minister of the Regent's Park Baptist Chapel, at his private room in the chapel. (E.A.) Dec. 4. 98.

Regent's Park Chapel is well known, but few people imagine that the minister has his "den" high up in the roof, overlooking the Park. By Mr. Gange's instructions the chapel-keeper directed me to this eyrie, and it was here that we had our talk. Mr. G. has been in London for six years, having been brought up from the Broadmead Chapel at Bristol to take charge of this important centre of the Baptist body. He lives at Neasden, and most of his people come from considerable distances to worship on Sunday, but his den is his working sanctum. He is a short powerfully built man, square shouldered and not too well shaped. His voice is enormous — deep and strong, and his accent is abominable. At first I thought him an extraordinarily vulgar person, but in this I did him an injustice. But he shines more in the pulpit, probably, than in private life. His mouth is mobile, thin-lipped, with the upper lip shaven, and he wears whiskers and beard. He is in the flight of the first five or six in the Baptist community; was President of the Union last year; travels on an average 1000 miles a week preaching, laying foundation stones etc., and when at home he, like Dr. Parker, makes it his first duty to preach. He is probably both ed-



Rev. E. G. GANGE, F.R.A.S.
(Pastor of Regent's Park Chapel London.)

This for this reason that he does

eloquent and powerful, and is undoubtedly the central attraction at his chapel. There is "nothing extraneous" to draw people; in their chapels, if they are well filled, it is necessary that there should be "a personality!" In his way, Mr. Gange is one. At Bristol he appears to have preached a large chapel full, and during the twenty-five years that he was there, he did not know what it was to see an empty seat. Here he appears to have followed a man who was not very successful, and as judged by the standard of most people his ministry has been successful, but, after his Bristol experience, "it is rather disappointing" because every Sunday, there are some vacant seats in the body of the chapel. But as the place holds 1500, and he reckons that both morning and evening there are some 1400 people there, it does not appear that he has much reason to feel disappointment. But his preaching standard, and the response that he expects the people to make to it, are high. The Chapel is working under difficulties, as many of the streets in the n'hood that used to be occupied by people who supplied a certain number of worshippers do so no longer; they have gone down, and the great bulk of the better class people round are Church of England. It follows, therefore, that the connexion has to be drawn together from over a wide area. And this, we see is

(3) xxxxxxxxxxxx.

what happens.

The people are mainly middle class, including a very few "good people" from the n'hood. His elders include two Colonels and two doctors, and the Justice Lush family appears to be traditionally connected with the place. But for the most part the members are business people, living anywhere -- from Clapham to Willesden and Bloomsbury. On the other hand the galleries, which are very large, holding some 700 people, are not let to seat-holders and are free. Sunday after Sunday this part of the place is full, and it is a "wonderful sight", for almost all are young people from 18 to 30. Very many of them are from Maple's and Shoolbreds.

The members number between 7 and 800. The young people who come to the galleries do not formally join the church to any great extent, & the kaleidoscopic character of the congregation, with a ^{many without} ~~many~~ ^{feeling} ~~feeling~~ ^{for Sunday} ~~for Sunday~~ ^{is one of the Gange's liabilities.} ~~is one of the Gange's liabilities.~~ ^{As this is the case} ~~As this is the case~~ ^{locally} ~~locally ^{is} ~~is ^{seen} ~~seen~~ ⁱⁿ ~~in ^{addition to the chapel,} ~~addition to the chapel, there are S. Schools (under chapel); rooms hired in Board School ; and a Mission Hall holding 400 people. The latter is in Drummond St. and is the centre of the mission work of the chapel.~~~~~~~~

STAFF: Minister; City Missionary ; and a Bible Woman.

Sunday Schools: At the chapel there are 50 teachers on the lists and an average attendance of 36; at the branch schools 38 teachers, and an average of 35. There are many

Considerable changes have been taken place in the Church Roll during the past year. Many have joined us; many have also left us. It seems to be a painful necessity, in a central Church like ours, that about one-seventh part of the members pass out each year!

Gange - Baptist

(4)

other helpers, including a mission band of 50. Full particulars are given in the Year Book. The S.S. children number in the aggregate 652, with an average attendance of 509.

Mission Services are held on Sunday afternoon and evening, the latter attracting some 250, and the former being "not so large".

Systematic visiting is done mainly in the n'hood of the mission by the bible woman and the missionary. Other people of the congregation would be seen, either by himself or by the elders. They have no nurse.

In direct relief it does not appear that very much is spent. The Poor Fund for poor members of the chapel comes to perhaps £100 a year, and at the Mission the Benevolent Fund to from £30 to £50. But a good deal goes in other ways, and at Xmas, for instance, nearly £60 is spent in dinners.

"We have a rare Xmas dinner on Boxing Night" perhaps from 4 to 500. Everything that they can spare, said Mr. G. went to the Mission, and the report shows that a good deal is going on there, including several things that would cost money. The actual charities there are administered by a committee of ladies and the missioner, and ~~are~~ he feels sure, well managed. He himself gets down from time to time, and, although he had said that "simply preaching" was his metier.

Gange - Baptist

(5)

"Mind you" he also said, "I go down to the Mission pretty often".

The Chapel is affiliated to the Marylebone Free Church Council.

Of other local agencies he mentioned Dr. Ossian Davies, who "doing very well"; Canon Barker; and the open air services held in the summer at Holy Trinity, and attended by large numbers. They were started by the late Vicar, Mr. Robinson, who himself had previously set the same work going in Whitechapel.

Mr. G. also mentioned the week-night prayer meetings that he said were now very common in large business firms, for the assistants. He, and others, frequently take them.

One of his elders, Mr. Lithgow, has an Institute in S Stanhope St. and spends from £300 to as much as £600 in the year upon it. It is largely social, with girls' club etc. etc. and Mr. Gange emphasised its importance and advised us to see it.

As regards the prostitution of the district Mr. G. gave the worst character, as regards public solicitation, to the Euston Road, and as regards brothels to Albany St. Park Village East he thought was not half so bad. Two or three of their members are living there, but the character of

(6)

Albany St. is of common notoriety. He thinks that half the people living there are prostitutes. A member of his congregation living there recently apologized for her address: she had not known when going there how queer a place it was. And at Isidor's, the barber's, where he went lately to get shaved the assistant told him that half their trade on the ladies' side of the business was the custom of the "tarts", which Mr. G. supposed meant loose women. (I never heard the term.) Mr. G. is the second minister of religion who has proclaimed in favour of the regulation of vice. He has held this opinion for 20 years. If you harry, they simply move. It must be so. The existence of the bachelors of the Army and Navy, and the thousands of young men in the business houses "at the most passionate period of their lives working on incomes so low that they dare not marry," make it alone hopeless to think of exterminating the evil. Therefore "you must license houses, and sweep the streets".

As I left, Mr. G. did so too, to get a cup of tea, preparatory to a return and work on a lecture that he was going to give on the following night, on the recent Eclipse of the Moon. He liked to keep his people informed as far as might be on scientific subjects, and dropped out the information that he was a fellow of the Royal Society! *

* Mr. G. is described as F.R.A.S. on p. 119, & is probably a fellow of the Royal Socy of the Royal Astronomical Socy.

Services and Meetings.

A. In the CHAPEL and adjoining Rooms :

SUNDAY: Morning Service at 11 a.m.
 Evening Service at 7 p.m.
 Prayer Meeting (in the Lecture Room) at 10.15 a.m.
 Children's Service (in Senior Schoolroom) at 10.30 a.m.
 Sunday School at 3 p.m.
 (The Branch School is held in the Stanhope Street Board School at 3 p.m.)
 Bible Class for Men (in the Chapel) at 3 p.m.
 Bible Class for Women (in the Lecture Room) at 3.15 p.m.
 Prayer Meeting (in the Senior Schoolroom) at the close of the Evening Service, except on the first Sunday in the month, or on the last Sunday, if there be a Baptismal Service.
 Tea is provided at 5 p.m. (in the Lecture Room) for Christian workers who may not be able to return home between the afternoon and evening meetings, 3d. being charged for each person.

MONDAY: Elders' Meeting at 7.30 p.m. (in the Pastor's Vestry), on the Monday preceding the Church Meeting, except in the months of March, June, September, and December, when the Meeting is held jointly with the Church Committee on the THURSDAY preceding the Church Meeting.
 Meeting of the Mission Band (in the Lecture Room) at 8.30 p.m.
 Meeting of the Total Abstinence Society (in the Schoolroom) at 8.15 p.m. on the third Monday in each month.

TUESDAY: Meeting of the Dorcas and Ministers' Aid Societies (in the Lecture Room) from 3 to 6.30 p.m., on the first and third Tuesdays respectively in each month, except July and August (and September also in the case of the Dorcas Society).

WEDNESDAY: Prayer Meeting and Address by the Pastor (in the Senior Schoolroom) at 7.45 p.m.
 Church Meeting at 8.30 p.m., on the Wednesday preceding the last Sunday in each month (except August).

Domestic Mission Committee (in the Lecture Room) on the second Wednesday in each month, at 8.45 p.m.

Choir Practice (in the Schoolroom) at 8.45 p.m.; on the Church Meeting evenings in the Lecture Room at 9 p.m.

THURSDAY: Meeting of the **Church Committee** at 7.30 p.m. (in the Vestry) on the Thursday preceding the Church Meeting.

Band of Hope (in the Senior Schoolroom) on the first and third Thursdays in each month, at 7 p.m.

Girls' "At Home" (in the Senior Schoolroom) on the second and fourth Thursdays at 7.30 p.m.

FRIDAY: **Christian Endeavour Society** (in the Senior Schoolroom) at 8.30 p.m.

Christian Endeavour Society, Junior Branch: Girls (in the Lecture Room) at 6.30 p.m.; Boys (in the Junior Schoolroom) at 7.30 p.m.

B. In the MISSION HALL (180 Drummond Street).

SUNDAY: P. S. A. at 3.15 p.m.

Mission Band Prayer Meeting (in the Club Room) 6.15 to 6.45 p.m.

Gospel Service, 7 to 8 p.m.

Gospel Service (conducted by Mission Band) 8.45 p.m.

MONDAY: **Mothers' Meeting**, 6 to 8 p.m.

Men's Bible Class (in the Club Room), 8.30 p.m.

Mutual Friends' Club on the first Monday in every month at 8 p.m.

TUESDAY: **Penny Bank**, 6.30 to 8 p.m.

Mutual Aid Society, 6.30 to 8 p.m.

Gospel Service, 8.45 p.m.

WEDNESDAY: **Mothers' Meeting**, 2 to 4 p.m.

Children's Service, 6.30 p.m.

THURSDAY: **Band of Hope**, 6.30 p.m.

Gospel Temperance Meeting, 8.30 p.m.

FRIDAY: **R.P.C. Sunday School Band Practice**, 8 p.m.

SATURDAY: **Slate Club**, 8 p.m.

Working Men's Club open every evening at 6.30 during the week.

Regent's Park Chapel.

Abstract of Treasurer's Cash Account for the Year ending 31st December, 1896.

<i>Dr.</i>	£ s. d.	<i>Cr.</i>	£ s. d.
To Balance in hand	3 7 8	By Ministerial Fund,	
„ Quarterly Seat		including	
Rents	565 15 6	Supplies ...	667 16 6
„ Weekly Offer'gs	536 7 7	„ Salaries & Wages	125 8 0
„ Hire of Chapel	3 18 0	„ Ground Rent ...	62 16 8
„ Sundry Contributions, &c....	1 10 4	„ Property Tax ...	6 13 4
„ Collection after Lecture by the Rev. E. G. Gange	12 11 1	„ Rates & Taxes	13 14 9
Ditto, ditto ...	6 16 8	„ Insurance ...	11 10 6
„ Congregational Collections:		„ Interest on Loan	33 10 0
For Ground		„ Annual Instalment of Loan	30 0 0
Rent	17 3 8	„ Coals & Coke ...	10 12 0
Ditto	16 7 1	„ Gas	18 12 3
Interest on Loan	17 2 7	„ Electric Light ...	60 4 0
		„ Water Rate ...	5 17 0
		„ Work & Repairs	38 9 3
		„ Sundries	56 9 0
		„ Printing and Stationery ...	4 10 0
		R. P. C. Year Book	29 3 6
		Less amount paid by Soc's.	16 6 0
			12 17 6
		„ Loss on Tea Meetings ...	2 2 6
		„ Advertisements	6 12 0
		„ Tuning Organ ...	6 6 0
		„ Balance	6 18 11
	£1181 0 2		£1181 0 2

Audited and found correct,

(Signed) PERCY J. F. LUSH.

W. D. BYWATERS.

January 9th, 1897.

W. J. BROWN, Colonel.

Summary of Contributions

Received during the year 1896.

PAGE		£	s.	d.	£	s.	d.
26.	A. CHAPEL FUNDS:—						
	(a) Seat Rents, Weekly Offerings, Collections for Ground Rent and Interest on Loan, Donations, proceeds of Lectures	1173	14	6	
29.	(b) Chapel Renovation Fund	91	16	6			
28.	(c) Church Fund for the Poor	61	8	11	
					1326	19	11
37.	B. HOME MISSION SOCIETIES	...	650	13	1		
71.	C. FOREIGN MISSIONS	...	423	4	9		
71.	D. DENOMINATIONAL SOCIETIES	...	117	16	9		
28.	E. SPECIAL COLLECTIONS	...	74	19	6		
					£2593	14	0

N.B.—The above figures represent the amounts actually contributed during the year 1896.

Regent's Park Chapel Sunday Schools.

Officers for 1897.

President—REV. E. G. GANGE, F.R.A.S.

Treasurer—MR. W. D. BYWATERS.

Superintendent—DR. PERCY J. F. LUSH.

Superintendent of Junior Room—MR. W. H. VIVIAN.

Superintendent of Morning School—MR. W. J. BALES.

Secretary—MR. FRANCIS DRAPER.

Assistant Secretaries—MR. ERNEST KNIGHT, MR. E. T. WILLIAMS.

Librarians—MR. ROBERT WOOLLACOTT & MR. S. BILLIMORE.

Representatives to Sunday School Union—

MISS HEAD, MR. E. T. WILLIAMS, MR. W. BALES.

Representatives to Young People's Association of the B.M.S.—

MR. W. J. LINES, MISS E. C. KNIGHTS, & MISS A. JERMAN.

BRANCH SCHOOLS.

Superintendents—MR. W. ELEY AND DR. DAVIS.

Secretary—MR. I. PECHEY.

Assistant Secretaries—MR. E. HUGHES AND MR. R. HOOPER.

Librarians—MESSRS. E. AND H. BYWATERS.

FORTY-FIRST ANNUAL REPORT.

THE period has again arrived when we are called upon to give an account of our Stewardship, and of work attempted or accomplished during another year; and although to the Divine Master who has given us the commission, "Feed My Lambs," we may think that our plans and methods are of little moment, yet if consecrated to His glory and the advancement of His Kingdom, they will not only be recognized, but crowned with His abundant blessing.

We do not propose in this Report to enter into minute detail, or particularize so much as on some previous occasions, but to give a general outline of the work attempted. For a fuller knowledge of what has been done in our Schools it would be necessary to study the "Year Books" of previous years. These, if read side by side,

would present a more complete history, and yet fail to give an adequate idea of the value of Sunday School effort, or of the full amount of earnestness, faith, and devotion consecrated to its service, which may fairly claim some share of credit in the marked improvement of the times, and the wide diffusion of Christian influence at home and abroad, which has added such brightness to the illustrious reign of our Queen, the sixtieth year of which this year we celebrate.

Our progress during the year has been encouraging, and marked by steady, honest work. There has been an increase in our numbers during the past few months, but on the whole year they have not shown the same improvement. In the Branch Schools there are on the books 310 scholars. Of these 33 are over fifteen years of age and 130 infants. The average attendance has been 236. In the Home Schools the Teachers' returns show 342 scholars in their classes, with an average attendance of 273. Turning to the Teaching Staff there are, including Officers, 50 Teachers in the Home Schools, with an average attendance of 36, and 38 in the Branch Schools, with an average attendance of 35. Of all the Teachers, 56 are Church Members, and 47 of them have been Sunday Scholars, many of them in our own schools. The Morning School is well attended, the average number being 46. In estimating the value of these returns it must be remembered that the Sunday School is not a "Terminus," but a stopping-place where our youth stay awhile to refresh or change on to another line in the journey of life. There is a coming and going; every new comer is a gain to the School, and every departure, if we have done our duty aright, will be a gain to the Church and to the world.

In reference to other agencies at work in our Schools, special notice should be taken of the Society of Christian Endeavour; the total number is 256, and includes both scholars and teachers. The Sunday School Committee provides teachers as substitutes for absentees, visits the scholars absent from school and brings in new scholars, and "is a link between the Sunday School and the Church."

In February separate meetings were commenced for boys in connection with the Junior C.E. In connection with this a Social Meeting was given in October to the lads of the Home and Branch Schools; about 150 attended. Thirty-four scholars of our schools are members of this section.

The Girls' C.E. has been well attended, and has done good work. The members are nearly all connected with our Schools.

The "Pleasant Tuesday Evenings," which were discontinued in the early part of the year, were resumed later on, and continued through the winter. They were of a very enjoyable and instructive character, and largely attended, two meetings, for elder and younger scholars, being held on the one evening, at some of which

Branch School to Brickett Wood. A most pleasant day was spent. No accident occurred and nothing to cause regret, all returning pleased with the engagements of the day, and encouraged by the reunion of teachers and scholars with friends and fellow workers.

We have to regret the loss of Mr. Hughes as one of the Superintendents at the Branch School; he is much beloved and respected by Scholars and Teachers, and while he will continue active in other branches of Christian work, we are glad to know that he is ably succeeded by Dr. Davis, who has rendered us service as a Teacher in our Home School, and by the interest he has taken in the boys' C.E.

In closing, we invite the help of those members of the Church who are not already occupied in Christian work. If there are not vacant classes, there are empty seats that should be filled. If the bringing of children to a knowledge of the love of the Saviour is an important work, surely the bringing of them to receive that knowledge is no less sacred. Sunday-school work is to an extent self-denying work, but it is a self-denial that the earnest Teacher will feel it a privilege to bear, and it brings its own reward; for no sweeter remembrances can fill the heart of a man than the recollection of the loving words and kind entreaties of his Sunday-school Teacher. These remain with him till the end of life; and if, by them, such a one is brought into the fold of Jesus, who shall say that the labour has been in vain?

Subscriptions and Donations, 1896.

	£	s.	d.
Marchbank, Mr.	0	5	0
Sturt, Mrs.	1	1	0
Bassett, Mr.	0	10	6
Harris, Miss	0	5	0
Carton, Mr.	0	2	6
Draper, Mr.	0	5	0
Smith, Mr. S. P.	0	10	0
Mann, Mr. and Mrs.	0	5	0
Smith, Mr. J. G.	1	1	0
Chandler, Mr.	1	1	0
Burrough, Mr. and Mrs.	0	10	0
Knight, Mr.	0	10	0
Lilley, Mr.	0	5	0
Draper, Mr. F.	0	5	0
Smith, Mr. C. E. (donation towards Anniversary)	0	9	0
	£7	5	0

Domestic Mission.

Mothers' Meeting, Bible Woman, and Tract Society.

180 DRUMMOND STREET, HAMPSTEAD ROAD, N.W.

Officers, 1897.

President—Rev. E. G. GANGE.

General Treasurer—Colonel W. J. BROWN.

General Secretary—Mr. SIMEON WYATT.

Secretary, Mothers' Meeting—Miss E. A. ANGUS.

Secretary, Tract Society—Miss M. WILLIAMS.

Superintendents, Mothers' Meeting—
(Mrs. PEARCE GOULD.
Miss ANGUS.

Lady Workers.

Mrs. HABERSHON. | Miss WILLIAMS.
Mrs. STUBBS. | Miss LEADER.
Miss GOULD. | Mrs. KNOTT.

Miss MABEL ANGUS.

Miss FULLER, *District Visitor.*

General Committee—

Miss ANGUS. | Miss HERON.
*Miss BEANEY. | Dr. P. J. F. LUSH.
Mr. W. F. DICKSON. | Mrs. LUSH.
*Mrs. W. F. DICKSON. | *Mrs. MOODY.
Mr. J. P. DRAPER. | Miss GILL.
Mr. A. PEARCE GOULD. | *Miss MARGERISON.
Mrs. A. PEARCE GOULD. | Dr. HABERSHON.
*Mr. G. E. THOMAS. | Mrs. HABERSHON.
Miss WILLIAMS. | Mr. HUGHES.
Miss ROSE. | Miss USHER.
Mr. COOPER. | Mr. PETLEY.

Mr. SUTTERBY.

**Collectors.*

Domestic Mission.

THE work of this Mission has been carried on during the past year on the same general plan as heretofore. Our Missionary, Mr. Sutterby, has paid 2,000 visits to the poor in their own houses, and about 250 visits have been made to the sick and dying. During the year he has held 290 indoor meetings and 88 outdoor meetings.

Mr. Sutterby's visits are much appreciated, and in many cases he is able to present the Gospel to those who would never otherwise hear of the love of God.

Mr. Sutterby's Bible Class for men continues to be successful; it has a membership of 30, and the men show much interest in the weekly meetings.

The Sunday Services have been held as before; the attendance varies, but shows no sign of falling off.

During the month of October a week's Special Mission was held. Meetings were held each night, and earnest addresses were delivered by our Pastor. It is believed that much good resulted, many of those who attended professed to have been led to Christ.

The Men's Club has been more largely attended, and Mr. Sutterby is making efforts to attract many more members. In connection with this club is a Slate Club, and during the past year the membership was largely increased, and each member received back 24s. out of the total of 26s. paid in.

The Penny Bank has been carried on by Mr. Dickson and Mr. Miell with great success, the depositors numbering about 915. The total amount received during the year was about £517 7s., and the total amount paid out was about £513 6s.

The Burial Club lost four members by death and six by withdrawal. The balance in hand at the end of the year was £37 11s. 11d.; £6 11s. 9d. more than at the beginning of the year. There are now 103 members in the club. The Loan Society is a great benefit to the members; fifteen loans have been granted during the year, and are being repaid in small weekly instalments.

The Mothers' Meetings have been held regularly on the Monday evenings and Wednesday afternoons throughout the year, 402 names being at present on the attendance book.

The members have paid in the following amounts: Clothing Club, £45 5s. 8d.; Coal Club, £21 14s. 8½d.; Boot Club, £3 19s. 6d.; and have contributed in monthly pence £4 4s. to the Zenana Mission.

In June we lost the services of our Bible Woman, Mrs. Sear, on her husband being accepted by the City Mission for work in King's Cross district. In regretting her removal from her good work, a regret shared to the full by the members of the meetings, we rejoice that the experience she has gained has fitted her for taking active part in her new sphere.

We are glad to report that the daily visiting in the homes of our women has been undertaken by our friend Miss Fuller, who for some years has been engaged in similar work in the district, and has already made for herself a warm place in the hearts of the mothers.

With feelings of thankfulness we have realized at the meetings during the year a spirit of earnestness and deep interest among many of the members. She has paid 1,264 visits in the half year.

The Tract Society has been well sustained during the past year, and we take this opportunity of thanking those who have so untiringly assisted us.

There are at present seventeen visitors, and about four hundred families visited weekly in their homes; but there is still much ground yet uncovered, and we have still to raise the old plea for more workers to come forward to assist in carrying the Gospel to the many families who probably never hear the message of salvation in any other way.

In conclusion we would thank God for all that has been accomplished during the past year, and would earnestly appeal to His servants to do all in their power to aid the work and extend the knowledge of the Gospel in the neighbourhood of our work.

General Balance Sheet

OF

Domestic Mission, Mothers' Meeting, Bible Woman, and Tract Society, 1896.

<i>Dr.</i>	£ s. d.	<i>Cr.</i>	£ s. d.
Total receipts of Domestic Mission	65 14 3	Total payment of Domestic Mission	139 12 7
Total receipts of Mothers' Meeting and Bible Woman	32 16 10	Total payment of Mothers' Meeting and Bible Woman	30 16 10
Total receipts of Tract Society ...	0 11 0	Total payment of Tract Society ...	8 8 5
From Mission Fund	79 15 9		
	£178 17 10		£178 17 10

Compared with Vouchers, audited, and found correct.

CECIL ROCHE.

Regent's Park Chapel Working Girls' Club.

THE Working Girls' Club can report steady work. It has been able to retain most of its old members and add new ones to its numbers. The usual Musical Drill, Singing, and Sewing Classes have been well attended. The young ladies of Miss Heron's Class have also held meetings for Boys and Girls, and have had good attendances. The efforts to brighten and elevate the lives of our young girls has been much appreciated by them, and many of our numbers are now doing useful work for others.

Abstract of Treasurer's Cash Account for the Year ending 31st December, 1896.

<i>Dr.</i>	£ s. d.	<i>Cr.</i>	£ s. d.
To Balance in hand		By Rent, Gas, and	
from 1895 ...	52 11 9	Cleaning ...	56 0 0
„ Subscriptions		„ Salaries ...	15 12 0
and Donations	68 12 0	„ Cost of Teas ...	0 16 8
„ Girls' Pence ...	0 12 8	„ Miscellaneous	
„ Sales ...	2 14 8	Payments ...	7 19 10
		„ Balance in hand	44 2 7
	<hr/>		<hr/>
	£124 11 1		£124 11 1

Examined with Cash Book and Vouchers, and found correct, 19th January, 1897. H. E. PERVIN.

Subscriptions and Donations.

	£ s. d.
Dixon, Miss ...	0 12 0
Draper, Mr. J. P. ...	0 5 0
Jeffries, Miss ...	0 5 0
Sturt, Mrs. ...	1 0 0
Smith, Mr. S. P. ...	0 10 0
Share of "Sale" money (per Mr. C. Jeffries)	66 0 0
	<hr/>
	£68 12 0

Jan 21. 1858.

St. Matthew's parish. 21

Intention with Miss Leonard, Potman
Market Mission; Church St. Lissen Grove.

Miss Leonard is a diminutive little old
lady near 60. She has been connected with Mission
work in this district for over 20 years, and appears
to be mainly responsible for the working of this
Mission. Though nominally she said, under the
Female Bible Women and Domestic Mission (2
Adelphi Terrace) who supply also a Bible Woman
in connection with the work.

The work is on a very small scale, and
resolves itself as far as services etc are
concerned into little more than a Mothers'
Meeting, of about 150 members with the usual
accessories of a Coal Club and a Sick Club.
The Mission however has been instrumental in
building a Coffee Tavern into a Hall which, and
in this Hall one of the ^{main} city Missionaries ^{with} of
~~whom~~ this district holds his Sunday evening service.
As to the Mothers Meeting, it only differs
from others in the fact that it is more definite

* Mr Webster, see page 179.

Soward

Religious in tone; no book is read except the Bible, and this has been the rule ever since Miss S. first took the meeting, thirty years ago. Miss S. was afraid at first that this might not be successful, but was particularly asked by the Mothers to read only from the Bible:

"he can read and understand other books for ourselves," they said, "but he can't understand the Bible unless it is explained to us."

"I am sure" said Miss S. "that they would not come here unless they wanted to hear about God." Miss S. is not the sort of woman who would easily see through hypocrisy; but according to her story her Mothers are less puffed than is often the case: no doubt there is an annual tract, and there is some slight loss on the Coal Club, but otherwise, according to Miss S. nothing is given, not even an old shoe or pair of boots; everything is sold.

The district from which adherents are heard is confined as far as possible to the piece of Lisson from between Church St. and Princess St.:

Soward

and to this distrust the Bible Women confine
her visitation. Miss S. herself tried visiting at
one time but gave it up as "she could not
stand the smell." As she lives at Tottenham,
and only sees the women ~~once~~ ^{twice} a week she
therefore ~~knows~~ really knows little of disson from.

As to the religious response of the
neighbourhood generally she said "I was thinking
only this morning, there's not one in a thousand
who cares about God: they are all eaten up
with worldliness."

Miss Soward is I think typical of a
class of whom there are probably hundreds among
the workers for religious bodies in London: a
kindly, ^{partly} ~~partly~~ educated ignorant little body who
has taken to good work, ~~not~~ partly no doubt from
religious motives, but mainly from the desire for
~~some~~ some employment. Her religious is quite
genuine as far as it goes but the fact that
"she could not stand the smell" shows that it
does not go deep.

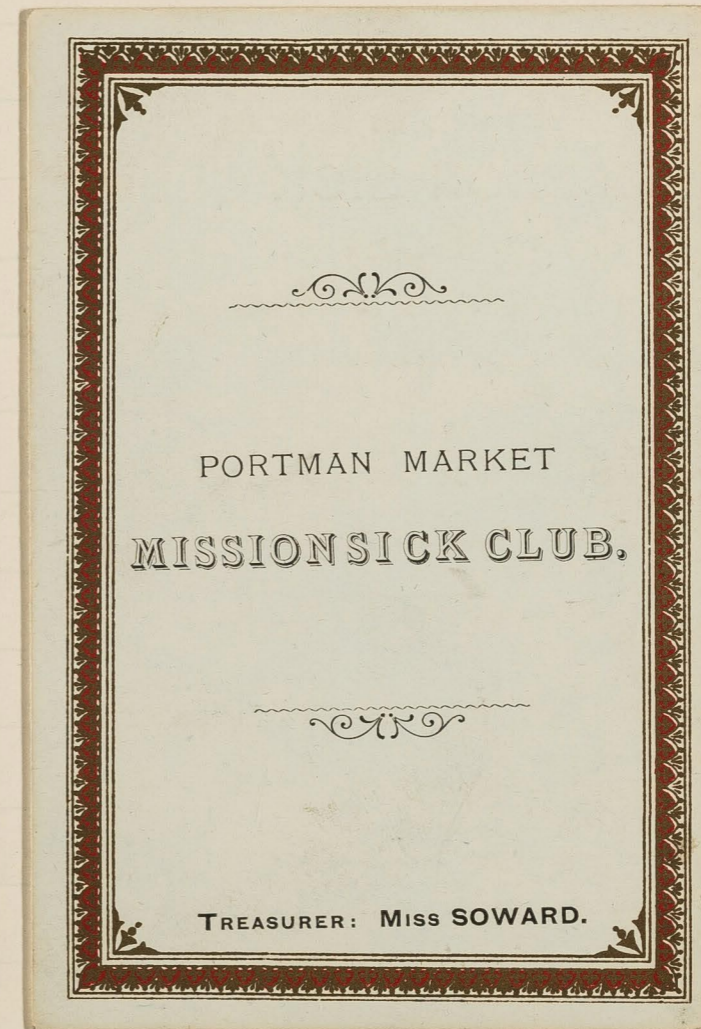

PORTMAN MARKET
MISSIONSICK CLUB.

TREASURER: Miss SOWARD.

PORTMAN MARKET
MISSION SICK CLUB.
RULES.

1.—Members shall be eligible, who attend any of the Meetings held at the Mission Room, and recommended by a Member.

2.—The Funds shall be applied only to those Members who shall be under Medical Treatment, and can produce a Medical Certificate, stating the Member to be unable to follow her usual employment.

3.—Each Member shall pay 4½d. Entrance Fee, and 1d per week.

4.—The ordinary sum to a Sick Member shall be 2/6 weekly.

5.—Members shall not receive benefit until they have been in the Club 3 Months. The full amount of sick pay as in Rule 4 shall be 2/6 weekly for 4 weeks, and should the Member continue sick she shall receive 1/6 weekly for other 4 weeks, then the pay will cease. A period of 13 weeks must elapse after a Member has received benefit before she can again apply for aid. 2/6 allowed to Members the first two weeks of confinement, provided she has been in the Club 6 Months.

6.—When a member applies for aid, and her subscription is not paid up, all arrears shall be deducted when the allowance is first paid.

7.—Members omitting to pay their subscriptions shall be fined 1d., for each month left unpaid, and if unpaid for three months, will loose their Membership.

8.—When a Member wishes to receive benefits, she shall send notice to the Mission Room by a Member who can guarantee her illness.

9.—A book shall be kept wherein all moneys shall be entered, and the sums collected shall be placed in the Post Office Savings Bank in the Treasurer's name if such money is not required to pay sick members. All money collected to be paid weekly into the Treasurer's hands.

10.—The balance in hand subscribed by members shall, the first week in January in each year, be equally divided amongst the members according to the time of their membership, but donations given by non-members shall remain in the Post Office Savings Bank as a reserve fund.

11.—This Club shall not be liable for illness or accident caused by drunkenness or other misconduct on the part of the member.



Jan. 10th. 1899.

S^t Barnabas' parish.

139

21
7
Interview with Mr. Montagu Holmes,
Pastor of Mission, Earl St. Lisson Grove.

Mr. Holmes is a man of 50 or a
little over. In appearance a spruce man of business,
with keen eyes, and hooked nose, black hair and
beard. By profession he is an accountant,
and saw me at his office in Paternoster Row.

The Earl St. Mission is another of the
Lisson Grove Missions. Mr. H. describes it as
a "hive of religious industry"; it certainly is
on a larger scale than the last, but is not
really of any great importance. Mr. H. gave
me reports for the last three years; the last
I have put at the close of this interview; the
other two into the interview papers. There is
little to add to them.

The Mission sprang originally out of the
amalgamation of the work of two City Missionaries,
and there are still two working under Mr. H.,
as superintendent. Mr. H. keeps work for the

Holmes

Mission 20 years ago.

With the exception of the Mother's Pupil Club which is a big thing (see Report) and has gradually extended far beyond the district all the adherents of the Mission are genuine disson speakers, not of the poorer class, but still for the most part very poor. Mr. H. is ever always been to get hold only of the indifferent who are going nowhere: "there is plenty of material for us all to work on" he said "without injuring one another" and from the start he has always said "if you belong to any other church I don't want you here". He has always endeavored too to pass on members of the Mission to Paddington Chapel (The Ocean Drive) to which the Mission is now in some measure affiliated: and there are now about 50 members of the Chapel who have been converted through the agency of the Mission.

But though Mr. H. is evidently well satisfied with the work of the Mission he describes his own town as "a terribly difficult district for religious work".

work. I don't want to name others" he said "but in the past I think the people have rather expected to be paid for their religion; there is no doubt some of the methods have been unwise." The Salvation Army found the district almost hopeless and turned the huge hall which they took into a shelter, the Captain describing the lesson from to him it as "a cool and good ticket-place". Mr H. as usual disclaims all such methods on the part of his mission, and the Relief does not appear to be large but Mr H. admits that he gives a good deal privately "I will always help our people" he said "if they are respectable and don't drink".

Mr H. spoke not exactly bitterly but certainly in sorrow of the action of the churches in the neighbourhood; with the exception of Emmanuel (Mr Mason) they are all High and do all they can to discredit the mission and to draw away their converts: the District Visiting Ladies tell the people they have no right to go to an unconsecrated church, and that their minister has

men have ordained": in order to null their
 statistics they even confirm people who still
 continue to attend the mission or Paddington
 Chapel. The practice of the clergy too is always
 advancing on high lines: the Knight of St.
 Matthews when he first came proposed to be
 evangelical, but "has now blossomed out into a
 full-blown Ritualist". The Wardle-Gerlach
 ("a very ~~gentlemanly~~ gentlemanly man") is gradually
 increasing his ritual and has expressed the wish
 "to wear a Sacramental vestment". The Gerlach
 however does not get hold of the people, but he
 thinks mainly through the lavish expenditure of
 money: the people neither understand nor care
 for the doctrine; they want something simpler.

As to the lesson from District - Mr H.
 thought it had greatly improved since he knew it:
 there is now no street when a stranger cannot
 go with safety: but much of the improvement
 has been the result of ~~the~~ demolition and
 rebuilding. Asked as to the present habitation of the

sister Mr H. gave the usual account of William and General Pitt (The consensus of opinion on this point is so remarkable that I begin to suspect a parrot-like repetition rather than real knowledge on the part of some of our informants).

On the question of drink Mr H. saw no improvement. "It is the curse" he said, "it threatens and neutralizes all our efforts".

EARL STREET
MISSION HALL.

REPORT, 1898.

London:
PRINTED BY CHEVENS & SON,
46, LISSEON GROVE, N.W.

EARL STREET
MISSION HALL.

REPORT, 1898.

London:
PRINTED BY CHEVENS & SON,
46, LISSON GROVE, N.W.

Carl Street Mission Hall.

113, EARL STREET, EDGWARE ROAD.

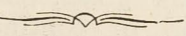

President.

REV. J. OSSIAN DAVIES.

Superintendent.

MR. MONTAGU HOLMES.

Treasurer.

MR. THOMAS TIDY.

Committee.

MR. G. BOWRON

„ F. BULLOCK

„ P. S. HALE

„ W. HIBBERT

MR. H. G. HOLMES

„ E. LINES

„ E. J. PHYSICK

„ A. T. WILCOX

Hon. Secretary.

MR. J. BRADLEY HOLMES.

Sunday School Joint Superintendent.

MR. A. F. COUCHER.

Secretary.

MR. S. A. POOLEY.

London City Missionaries.

MR. NOWELL.

MR. ROSE.

Collectors.

MISS E. LANE, 13, Star Street, Edgware Road, W.

MRS. HILLIER, 25, Campbell Street, Hall Park, W.

REPORT.

Another year has gone; one of earnest toil, fervent prayer, and of continual blessing from above.

It has indeed been a year of progress, steady but sure, and the hearts of the workers are overflowing with gratitude and thanksgiving, for the wondrous way in which God has continued to pour down His many mercies and signs of approval.

X The following list of services, etc., which take place every week will clearly show that the Mission is doing a great, useful and varied work.

- SUNDAY.—Morning Service for Children.
- „ Afternoon Sunday School with Bible Classes for Young Men and Women.
- „ Men's Bible Class.
- „ Evening Service, followed by a Prayer, or Praise Meeting.
- MONDAY.—Mother's Meeting, with Coal, Boot, Clothing and Excursion Clubs, a Savings Bank, and Domestic Servants and General Labour Registry.
- „ Mothers' Burial Club.
- „ Lending Library.

- TUESDAY.—Gospel Service.
- WEDNESDAY.—Men's Social Hour.
- THURSDAY.—Christian Endeavour Society, Junior and Senior Divisions.
- FRIDAY.—Band of Hope.
- „ Fortnightly Meeting for Men.
- „ Fortnightly Mothers' Christian Endeavour Society.
- SATURDAY.—Prayer Meeting.

In addition to the above Meetings, Mr. Cook and Mr. Webster (neighbouring Missionaries) hold a service on Wednesday evenings; Capland Street Sunday School use the Club Room for their Girls' Guild every Tuesday and Friday evening; and a local Men's Sick and Burial Club with a large membership, use the Club Room on Saturday evenings.

The Committee are very thankful that the Sunday Evening Services which are the mainspring of the Mission, the axle round which the various departments of work revolve, are still as well attended as ever, the Hall being nearly always full. The Gospel has been faithfully preached, and has proved itself in not a few cases to be still the power of God unto Salvation. The Committee desire to express their thanks to the friends who have so kindly taken these Services, chief amongst whom must be mentioned Mr. W. Holmes, the Students from New College, and the two City Missionaries; also to

X

Messrs. Hale and J. H. Moon, whose great musical abilities are still so cheerfully consecrated to God's service, and to the great enjoyment and profit of the worshippers.

The ladies who conduct the Mothers' Meeting have been much encouraged in their work, the attendance has been good, and a deeper interest has been shewn in spiritual things. Several have during the year decided for Christ, and are active members of the Mothers' Christian Endeavour Society. Rev. Mathias Lansdown gave an interesting address at the annual meeting, when the mothers partook of a substantial tea. A very happy day was spent at Bricket Wood in July, and at 'Xmas all those who had been attending regularly received an article of clothing and a packet of tea. Mrs. Willby, who has been one of the best workers, has left us, to join Mrs. Lovell at the Paddington Chapel meeting, and Mrs. Vaughan has kindly taken her place. Through the generosity of a friend, a little needlework has been given out during the winter months to widows and needy ones. The ladies take this opportunity of thanking their numerous friends for generous gifts of clothing and money, also for new books for the library. The usual outing for the blind, halt and lame, through the generosity of Miss Soutter, was marred by a very severe thunderstorm, but all arrived home in safety, having done justice to the liberal tea provided. The Mothers' payments during the year amounted to £77 2s. 3⁴d. The Mothers' Christian Endeavour Society has 33 Active, 12 Associate and 9 Home members. Through the Bath-chair Committee several invalids have been able to attend the

services, and in other ways enjoy the fresh air. The Sunshine Committee has paid fortnightly visits to the Marylebone Workhouse, and occasionally to the Infirmary and Hospitals.

The Men's Meetings have been continued on the first and third Friday evenings in the month, and have been well sustained in numbers and interest. There have never been less than 50 present, whilst on special occasions, when addresses have been given by the Revs. J. Ossian Davies, J. C. Carlile, or Mathias Lansdown, the attendance has risen as high as to 130. Even this number was improved upon at the Annual Supper given by our kind and generous friend, Mr. John Watt, of South Kensington. Mr. Watt's hospitality is always lavish, as in addition to a sumptuous meal, he provides high-class music and an address by some well-known minister or clergyman. This last year the speaker was the Rev. T. Nicholson, of Bromley, and his powerful Gospel appeal was most attentively listened to. On ordinary evenings the addresses are usually given by members of the London City Mission, whose able and willing services it is a pleasure to acknowledge; as also of the ladies and gentlemen who have sung solos. The meetings were not held during the three summer months, but before the interval some sixty of the men spent a very pleasant day together at Bricket Wood. It is a matter for great thankfulness that, during the year some three or four of the men have testified to a changed life, as the result of attending these meetings.

The Sunday School is in a very flourishing condition, both the attendance and behaviour



X being satisfactory. The Morning School has an average attendance of about sixty, and the Afternoon numbers about 270. In conjunction with this there is a Bible Class for Men; also one for the elder lads and another for the elder girls. In March last the Annual Tea and Prize Distribution was held at Paddington Chapel, the Hall not being large enough for the purpose, when a most admirable lecture on "Oriental Customs" was given by Miss Jennie Street, of the Sunday School Union. The usual Summer Excursion took place in July, when a most enjoyable day was spent at Pinner. The Infants had their treat a little later on, and again at Christmas, when they enjoyed a heavily-laden Christmas Tree. The Committee feel very thankful for the success of this important work, and tender their thanks to the Teachers for their continued self-denying labours.

A most useful and valued auxiliary of the Sunday School is the Christian Endeavour Society. The Junior Division has an average attendance of about sixty, whilst the Senior Society has now fifty-one members. Every Thursday, gifts of flowers, fruit, etc., together with a few thoughts on the weekly topics find their way into the homes of the poor and sick. In addition, the members have collected and given £12 4s. 5d. for Foreign Missionary Work. A Mission Band has lately been started, by means of which the Gospel is both sung and preached in neighbouring Mission Halls. Two pews have been rented at Paddington Chapel for the members of the Society. Last Christmas, thirty-three families received a parcel of groceries contributed by the Endeavourers and their friends. The Bath-chair

is still greatly appreciated by the infirm. The Society held its Third Anniversary on the 13th May last, when a crowded and enthusiastic audience was presided over by Mr. M. Holmes, and addresses were given by the Rev. H. Elwyn Thomas, of Newport, and the Rev. A. W. Johnson, of Fowlmere; concluding with a Consecration Service led by the Rev. W. J. Avery, of Dorking, when some twenty Societies responded to the Roll Call.

X The Band of Hope has a membership of 190, and an average attendance of 175. The Annual Tea and Christmas Tree Festival was held on January 14th, when the 125 children who had made sufficient number of attendances spent a most enjoyable evening. Last March, a competition of recitations took place, when twenty of the children were awarded prizes. The Committee desire to thank the many friends who have helped in this work, amongst whom might be mentioned Mrs. Hillier, Mr. Goff, Mr. Hartle, Mr. Thompson and the two Missionaries.

X The Mothers' Burial Club closed the year with 2090 members. After paying away £326 10s. for deaths, there remained a balance of £2,603 2s. 1d. for distribution at the end of the year, which gave £1 4s. to each member, leaving a balance of £95 2s. 1d. to be carried forward.

The weekly free-will offerings have amounted to £17 3s. 8d., being an increase of £1 os. 6½d. over the previous year.

Gifts of books for the libraries are always very acceptable, and so, too, are letters for the Western General Dispensary, Convalescent Homes, Surgical

Aid Society, also old clothing, blankets, coal and bread tickets, and flowers. Meanwhile, for such gifts received during the past year, very hearty thanks are hereby given to the Revs. A. W. Johnson and Morris, Messrs. M. P. Christie, T. Hopkins, Foot, M. Holmes, Hale and Ladd, also to Mr. Pooley, who for many years past has devoted both his time and means unsparingly to the furthering of the work.

The Committee have to specially thank Miss Soutter, through whose kind instrumentality about forty poor families and widows in the district received at Christmas a handsome gift of blankets, underclothing, soups, etc., also Miss Gurney, and G. H. Maberley, Esq., J.P., for acts of thoughtful generosity, and likewise Miss Waring for gifts in connection with the Spectacle Mission.

The Committee gratefully record that Messrs. Spencer, Turner and Boldero, Ltd., last Christmas, as in previous years, made a distribution of meat, which was most acceptable to many poor families.

Whilst the Committee are very grateful for all the help accorded as above, they would gladly welcome any friends willing to share in alleviating distress, and bring a little sunshine into lonely lives, too many of which abound on every hand.

Before concluding this report, the Committee would like to express their indebtedness and gratitude to the two City Missionaries, who so nobly spend their time in visiting in the immediate neighbourhood, and devote themselves so untiringly to all the departments of the work of the Mission.

Many of the workers at the Mission, coupled with a large majority of the regular attendants, can testify that their attendance and conversion at the Hall are due to the visits paid by them.

The Committee desire also to express their thanks to the Superintendent of the Mission, Sunday School Teachers and Workers who have so generously given of their time and substance to the carrying on of the work.

In conclusion, both Committee and Workers would most humbly acknowledge their indebtedness to the Giver of all good gifts. They can see His leading and blessing in the work of the past year, for whilst they have laboured and prayed, He has given the increase. For the past the Committee give thanks, to the future they look forward with confidence and hope, knowing that "God is not unrighteous to forget their work and labour of love," and "will do exceeding abundantly above all that they ask or think."

J.B.H.



DONATIONS AND SUBSCRIPTIONS.

£ s. d.		£ s. d.	
Annual Meeting Col- lection ...	1 1 5	Ladd, Mr. ...	0 10 6
Banister, Miss ...	1 11 6	Lines, Mrs. W. ...	0 10 6
Bartlett, Mr. & Mrs. ...	2 2 0	Lovell, Mr. ...	0 10 6
Beckett, Mr. ...	0 2 6	Maggs, Mr. B. ...	0 10 0
Bevan, F. A., Esq. ...	5 0 0	Maggs, Mr. H. P. ...	1 0 0
Bowron, Mrs. J. ...	1 1 0	Matts, Mr. ...	0 5 0
Bowron, Mr. W. ...	2 2 6	Moon, Mr. J. H. ...	0 5 0
Bullock, Mr. ...	0 10 6	Nunn, Mr. ...	0 10 6
Chappell, Mr. ...	0 10 0	Paddington Chapel (collection) ...	11 19 8
Chevens, Mr. ...	0 5 0	" after Miss Street's Lecture ...	3 7 9
Cliffen, Mr. W. H. ...	0 10 6	Philbey, Mr. ...	1 0 0
Christian Endeavour Society ...	0 10 0	Physick, Mr. E. J. ...	1 1 0
Davies, Rev. J. Ossian ...	0 10 0	Pooley, Mr. S. A. ...	2 2 0
Eastman, Mr. W. T. ...	2 2 0	Richards, Mr. T. ...	1 1 0
E. H. ...	0 2 6	Scrivener, Mr. ...	0 2 6
Foulsham, Mr. ...	1 1 0	S. A., Esq. ...	1 1 0
Gladstone, Dr. J. H. ...	2 2 0	Sheppard, S. G., Esq. ...	5 0 0
Green, Mr. T. ...	1 1 0	Smith, Mr. W. ...	1 1 0
Grisdale, Mr. ...	1 0 0	Spink, Mr. John ...	0 10 0
Grove House Bible Class ...	0 15 0	Stratton, Mr. ...	0 10 6
Hale, Mr. P. S. ...	1 1 0	Tasker, Miss ...	0 10 0
Hillier, Mrs. ...	0 2 6	Tidy, Mr. ...	2 2 0
Holmes, Mr. H. G. ...	1 1 0	Unite, Mr. John ...	1 0 0
Holmes, Mr. J. B. ...	0 10 6	Unite, Colonel ...	1 1 0
Holmes, Mr. M. ...	10 0 0	Watt, Mr. J. ...	3 3 0
Interest ...	4 10 0	Webb, Mr. C. E. ...	2 2 0
J. T. (In Loving Memory of) ...	0 10 0	Wilcox, Mr. A. T. ...	0 10 0
Jaggard, Mrs. ...	0 5 0		
Keevil, Mr. ...	1 0 0		
			£86 6 4

SCHOOL EXCURSION FUND—1897.

£ s. d.		£ s. d.	
Badham, Mr. G.		0 10 0
Bartlett, Mr. L. (Collected by)		0 2 6
Bird, Mr.		0 10 0
Bowron, Mr. W. (Collected by)		6 9 0
Box, Mr. F.		0 5 0
Browning, Mr.		0 2 6
Bullock, Mr.		0 5 0
Davenport, Miss		0 2 6
Hillier, Mrs. (Collected by)—	...		
Aird, John, Esq., M.P. ...	1 0 0		
Andrews, Mrs., ...	0 2 6		
Griffiths, Mr. ...	0 2 6		
Hillier, Mrs. and Miss ...	0 6 0		
Klein, Mr. ...	0 5 0		
Lovell, Mr. ...	0 10 0		
Rowland, Mr. ...	0 2 6		
Small Sums... ...	0 2 0		
Spencer, Turner & Boldero, Messrs. ...	1 1 0		
Winch, Mr. ...	0 2 0		
			3 13 6
Holmes, Mr. J. B.		0 5 0
" " M.		2 2 0

Lines, Miss (Collected by)--			
Cliffen, Mr.	1 0 0
Lines, Mrs. W. D.	0 5 0
„ Miss	0 5 0
Webb, Mr. C. E.	1 1 0
			<hr/>
Matts, Mr. (the late)	2 11 0
Pooley, Miss	0 5 0
Richards, Mr. T.	0 2 6
Rose, Mr. (Collected by)	1 1 0
Scholars' and Visitors' Payments	0 4 0
Tidy, Miss	3 4 7½
Watkins, Miss	0 10 6
Watt, Mr. J.	0 2 0
			<hr/>
			2 0 0
			<hr/>
			£24 7 7½



EARL STREET MISSION.

Cash Account, 1897.

RECEIPTS.		£	s.	d.
To Subscriptions and Donations	...	86	6	4
„ Donations for School Treat	...	24	7	7½
„ Allowance from London City Mission for Gas	...	3	13	4
„ Money placed in Hall Boxes	...	17	3	8
		<hr/>		
		£131	10	11½

PAYMENTS.		£	s.	d.
By Balance due 1st January, 1897	...	3	4	6½
„ Gas and Coals	...	10	4	1
„ Attendance and Balance of Rent	...	47	14	8
„ Sundries	...	5	13	6½
„ Cost of School Treat	...	25	16	1½
„ Teas and Special Meetings	...	17	19	8
„ Printing and Reward Books	...	13	9	1
„ Gifts of Coal and Groceries	...	6	10	0
„ Balance in hand	...	0	19	3
		<hr/>		
		£131	10	11½

Examined and found correct,
 HORACE G. HOLMES.

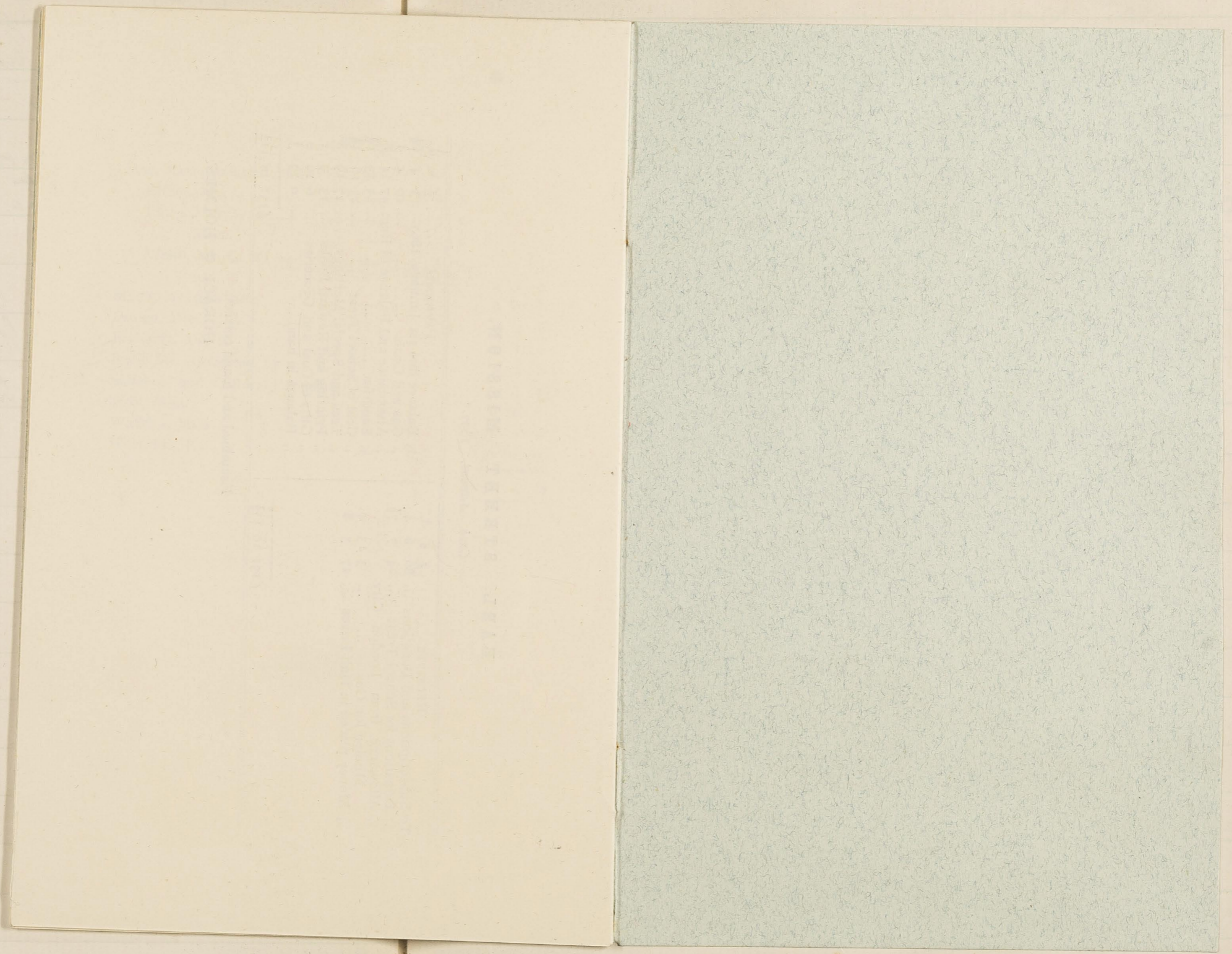

Jan. 14th, 1899

St. Matthew's parish.

21

151

12
Interview with Miss Haben, Pika Women
at the Mission from Mission, Church St. Wyman
Road.

The Mission from Mission is one of the
many small Missions which work in that district.
We wrote to the Society in ~~the~~ ^{the} ~~point~~ ^{point} who referred
us to the Pika Women, Miss Haben, "who will
be able to give you most valuable information."

I have not met a Pika woman before,
and though probably a further acquaintance with
them would prove my conception wrong, yet
certainly Miss Haben is the typical Pika woman
of my imagination: a good woman no doubt,
probably in the conventional sense a very good woman,
but physically and morally a poor, stunted, pinched
creature: about 40 years old I imagine: tall,
thin, sallow with narrow chest and sloping shoulders,
obviously always of weak health; ~~down~~ ^{down} ~~from~~ ^{from} in
appearance and manner the type of all that is
goody-goody. She could do no harm to
anyone, and good only to those who are framed

Slaben

on her model.

The work of the Mission proves to be small. There is a service on Sunday evening conducted by a lady missionary attended by from 20 to 40, nearly all women. There is the usual Mothers' Meeting with about 40 members, a small meeting. One party to the fact that Miss H. has the sense to try and bind it to mothers who do not go elsewhere; when she came here five years ago she found that the work of the Mission was overlepping largely into that of others. There is a Sunday School with 170 children.

As to Relief Miss H. said that only ~~the~~ ^{the} ~~amount~~ could give us the figures; but it all goes through her hands and amounts to "a good deal", though she is very careful in making enquiries in such cases. In connection with the Mission there is a so-called "Sinner's Table" for giving dinners to the sick and convalescent; ~~the~~ books containing 10 tickets for 5/- can be

purchased by the Warrant and the Diners
are either sent to the homes of the recipients or
given at the Mission. Miss H. thought that
the recipients of tickets were paid for them.

Asked us to the number who were
influenced by the Mission in a spiritual sense
Miss H. said "Those who desisted come out
and I don't see them any more, not more
than four or five a year; but I see in the
Word working in the others; it moves them; I
see a difference in their lives and their homes"

Capt Bitchenor
Salvation Army.

GLA
15/2/99

Works in Portland Town

The Hall

Meetings Held

The people

St Stephen's parish.

21
18

157

Capt F. Bitchenor, of the St John's Wood Corps of
the Salvation Army Seen at his rooms:

13 Townsend Road, St John's Wood, N.W.

This is a very small corps and altho' its district
is somewhat larger, the work is practically confined to
Portland Town.

The Hall is a small building in Charles Lane (No 6150)
built at the back of one of the High Street shops.

The ~~sasnal~~ meetings are held: four on
Sunday for adults at 7. 11. 3 + 6. 4 5 and one
for children from 2. to 3 pm. The attendance of adults
is about 120 & of these about 60 would be at the
evening meetings.

Meetings are held each ^{week} evening at 8 pm, the best
being on Monday & Thursday. Sometimes get 100
if any special attraction (See bill on next page)
Band of Love meetings for the children are held twice
a week. Membership about 30.

Open air meetings is held in the immediate district
four on Sundays and four during the week.

Of those attending, nearly all are working people.

About

THE SALVATION ARMY,
Charles Lane, St. John's Wood.

MUSICAL FESTIVAL,

GIVEN BY THE
HIGHGATE BRASS BAND,
ON
WEDNESDAY, FEBRUARY 15th, 1899.

Admission Ticket - 2d.

LOOK OUT! WHAT FOR?

Music! Music! Music!

THE SALVATION ARMY

Charles Lane, St. John's Wood.

SATURDAY, SUNDAY & MONDAY,

February 11th, 12th and 13th.

❧ GREAT ❧

ANNIVERSARY MEETINGS

LED BY

CAPTAIN FLETCHER

(Provincial Cashier.)

Times of Services—Saturday, 8 p.m. ;

Sunday, 7 and 11 a.m., 3 and 6.45 p.m. ; Monday, 8 p.m.

Wednesday 15th, 8 p.m.,

GREAT MUSICAL FESTIVAL

GIVEN BY THE

Highgate Brass Band.

SOLOS, DUETS, etc., etc.

Admission by Ticket, 2d.

Come early. YU R WELKUM.

Bitchenor & Ellis, C.O.'s.

Salvation Army Press, Clerkenwell Road, E.C.

Betchenor - S. Army

About two-thirds of the people would be members of the Army, the remainder drawn from the street. Have a good proportion of domestic servants - some come ^(about one third) across Primrose Hill from the Regents Park Road district.

The Corps numbers 58 and 11 Juniors. There are the usual two officers and 4 local officers; of the latter two are in service.

They do a little visiting. Go to anybody, taking a bill as an introduction. Visiting the members does not take long so they have more time for this general visitation. A lady visits the servants.

Have no need for charitable relief amongst their own people. None are very poor and none are very rich. Poor cases would be outsiders and these they send to the Social wing if they think anything can be done with them.

During the past few weeks the congregations have grown but they were very low when these officers came at Christmas. Whilst they are growing, he does not think they can ever be anything but a small corps.

The People

The Corps & its officers

Visitation

Charitable Relief

Growing Slowly

The officers

The Pentonville Corps

Betchenor - S. Army

Both officers are quite young fellows. When I entered the lieutenant was repairing a concertina, ~~etc~~ with which he probably leads the singing. Capt Betchenor is a fresh, bright looking countryman with a handsome intelligent face. His only previous experience of London life was at the Pentonville Corps and he spoke with horror of the vicious, depraved people of that neighbourhood, so different to Portland Town, where the people are workers.

At Pentonville, he said they used have a number of fallen women come in and seldom at less than 5 or 6 a week to Mrs Booth's Rescue Home.

Sees nothing of the local church & chapel agencies except the City Missionary.

Rev. B. Kirkman Gray
Unitarian Domestic Mission

GLL
Feb 27/99

St Barnabas' parish.

165

21/7
Rev B. Kirkman Gray, Unitarian Missioner in
charge of the People's Hall, Bell Street, Edgware Road.

Residence: 6 Abbey Road, St John's Wood,
N.W.

This mission was originally carried on in
Capland Street. The railway company however bought
them out & the large block of new buildings in Bell
Street was erected with the funds thus obtained.
Shortly after the opening the minister in charge died
& the work fell into confusion & since his coming
in February 1898 Mr Gray has worked on his own heels &
practically started everything that now exists. The following
paragraphs from the Annual Report of the Domestic
Mission for 1898.

SIXTY-THIRD ANNUAL REPORT.

THE year 1897 was a period of anxiety to your Committee in connection with one branch of the Mission. The new building in Bell Street, opened in the month of April, provided excellent accommodation for the work of the various societies of the Mission; but the faithful workers there recognised the fact that an almost wholly new Sunday School and congregation would have to be gathered, while the various Mission associations would be called upon to break new ground. The friends there, under the guidance of the Rev. Alfred H. Wilson, threw themselves into the work with great devotion; Mr. Wilson soon made his helpful and beneficial influence felt in the neighbourhood; the Sunday School, the congregation, the Provident Fund, the week-day meetings and classes, promised well; and everything indicated that the Mission had re-started upon a new era of increased usefulness to the poor of Marylebone.

At the beginning of October the bright outlook for the future was suddenly clouded by the unexpected death of the Rev. Alfred H. Wilson. This was a serious loss. Mr. Wilson was a man of strong force of character, of untiring zeal, and of good judgment—a man to whom the physical, social, and religious welfare of the poor was a supreme concern, and of whom it may be truly said that, like his Master, he went about doing

good. That the blessing of the poor was with him was witnessed on the day of the funeral, when the streets about the Mission were crowded with people desirous of testifying their respect for his memory, and the Mission chapel was filled with representatives of all the religious denominations in the neighbourhood. The work, thus deprived of its guide, was undertaken for three months by the Rev. W. E. George, B.A., who for three years had been attached to the stations at George's Row, and at Rhyl Street, as Missionary Fellow of Manchester College. Your Committee highly appreciate the willingness with which Mr. George took charge of the work, and the efficiency with which he conducted it. In February, 1898, the Rev. B. Kirkman Gray, late of Warwick, who had had some experience of Domestic Mission

work among the Congregationalists, entered upon the office of Missionary at Bell Street. Your Committee believe that in appointing Mr. Gray they have secured the services of one under whose direction the branch at Marylebone will increase its power for good in the neighbourhood. He has already paid much attention to visitation among the poor—a branch of the work to which your Committee attach the greatest value.

The area worked

The Building used

Persons employed

Meetings &c

The work of the Mission is almost entirely in the Lisson Grove area, altho' they get a few people from Hall Place. These however are people who have been displaced by the railway clearances. Beside those who moved west to Hall Park, a few went south across the Marylebone Road to Homer & Croydon Streets.

The building, a square block at the corner of Bunsell Street, contains a Hall holding 250, reading room, large mothers' meeting room, several class rooms & caretakers apartments at top. Gymnasium & basement floor, ^{the latter not used at present}

Mr G. is the only paid worker. He is getting a staff of voluntary workers together, but finds it is difficult to get men. Has 3 ladies who come regularly to teach & about 10 others, who take an active part. A few men assist in gymnasium &c.

The list of meetings & other engagements is as over:

Meetings (continued)

Gray - Unitarian Mission

169

Sunday morning. Children's service. Few - 30 to 40.

" School in afternoon. About 100. Nearly all are well dressed.

" evening. Service for adults. 90 to 100. This followed by a Choir practice. Also have a lending library, after the service, and a Fellowship Guild. About 40 members. These pay 1^d a week, these money being used to relieve the poor.

Mothers Meeting (Monday 2.30.) About 60.

On Monday morning the ladies of the Provident Club visit the homes collecting the pence. Collected £800 last year.

Monday evening. Concert. Free but have collection. Sometimes crowded.

Tuesday. 6.30. Boys Gymnasium, and at a later hour for elder lads 15-20 yrs of age. The real distinction being between lads at school & at work.

Wednesday. Musical drill for girls (15^{aged} to 18) and a second class for seniors.

Lads club also meets.

Thursday. Children's Guild of play. Have old English singing games, fairy tales and a little service. Get the poorest class of children - take about 40 each night.

Teaching cleanliness

Visitation

Charitable Relief

171
Gray Unitarian Mission

Afterwards they bath 3 or 4 of the children. At first they were rather reluctant but now there is a kind of competition for the privilege, especially as some of the girls had a warm pedicure given afterwards. Later in the evening they have a Bright Hour for adults. A kind of P. S. A. which is followed by a social half hour on the lines of the West London Mission. About 40 to 45 come. On Friday evening the lads club meets and withdrawal from the Provident Club are paid. Saturday is an open day.

Mrs & Miss Gray visit in the homes, following up the cases of those attending, their meetings or any of their friends.

For charitable purposes, Mrs G. has the "Poors Purse". "Sometimes wish I had not". It is chiefly used to assist cases of sickness but people try to get money in other cases. The attempt to get relief "is one of the minor industries of life". Some people if they attend the meeting for a time & do not get anything think you are "very ungrateful". It was just the same at Kentish Town. Mrs Gray ignores these considerations and works on C.O.S. lines

Nursing &c

Other Agencies

Poor Relief

Thrift

Gray - Unitarian Mission

to a certain extent, altho' he criticises their want of promptitude in dealing with cases.

The Poor's purse amounted to about £50 this year & they have also a convalescent and summer holiday funds.

When a nurse is required he sends to the Paddington & Marylebone Nursing Assⁿ. The Dispensary is very popular whilst the hospitals are in bad odour. The people have an idea that the doctors try experiments on them and they also dislike the long waits that are necessary.

Mrs G. did not know much of the other agencies. He had met Dr Chambers of the Medical Mission & also knew the Central Pkly Mission in Bell St - but the Shaftesbury Institute which is immediately opposite his own window he did not know. "Often wondered what they did."

At the last election, the anti-C.O.S. party gained the day and the C.O.S. policy is to accept the fact. As a result, more out-relief is given to old people.

The people in the Provident Society save for the summer holidays, or boots - not to provide a fund for emergencies. The money would be spent if they kept it.

Housing

Gray - Unitarian Mission

175

Housing is very bad. Rents have risen since the new railway came. 4/- to 4/- a week. 3 roomed tenements cost 2/- to 4/- a week in the neighbourhood of William Street.

Mr Gray is a sturdy, middle aged man, rather below medium stature. Strong face, square jaw, mustache. An active worker with plenty of go.

He says the work has grown since he came, the evening service having increased by one-third. He however does not regard this as the test of success but rather looks to the influence on the people of the personal contact with the workers.

As this is the last of the four missions associated with the "London Domestic Mission" the view of the Committee of the work and object of the Mission as stated in the 1898 report may be interesting. They say :-

"The reports of the Missionaries tell, in considerable detail, of the magnitude of the work in which they are engaged. But they do not,

not, and they cannot, tell us what is the best and most helpful part of their ministry — that in which they obtain access to the poor only one by one. A Chapel and Sunday services are not the highest provisions of a Domestic Mission. While not undervaluing religious services for Sunday congregations of the poor, your Committee believe that personal contact of mind, personal influence, as far as possible personal friendship, is the method from which the best results are to be obtained. Sunday services are not to be compared with the direct action of our ministers upon the hearts of individuals. If, then, our ministers win their way to the hearts of individuals, as they do, they may take the full comfort of feeling, and of knowing that the Committee feel that they are doing Christian work of the very highest order, with which none other can compare".

Mr W. Webster
London City Missionary

GA
Jul 27/99

Boundaries of District

St. Barnabas' parish.

179

21/8
Mr W. Webster. London City Missionary. Stationed at
the Burne Street (Lisson Grove) District. Seen at his
residence: 14 Lambhill Road, Elgin Avenue. W.

Mr Webster, is a stout, well preserved man of
63. Full, jovial face, ready speech and easy
manner that would help him immensely in
his work. He was an evangelist in some
country district. Came to London in 1872 to join
the L.C.M.; was appointed to the Burne Street
district & has remained there ever since (27 yrs)
altho' he has had two or three opportunities of shifting
his ground.

His district is a small almost rectangular
block, bounded on the north by Bell Street, east by
Lisson Street, south by Chapel Street and west
by Edgware Road. Owing to the removal of the
Missionary from a district to the northwest he
has overflowed into that district & taken a part
of Rauston Street as well.

He has an intimate knowledge of the people &
obtains access to most of the homes. reckons he has

3000

Burne Street

Many one-room tenements.

Ranston Street.

Visitation

Webster Lcm

3000 people packed on his ground.

Burne Street is worse than it was. Has become poorer since the S. A. Shelter was opened. That brought some rough characters & the few respectable people cleared out. A good many Irish labourers, costers &c. Women go to laundries and many to scinder sifting. Number of flower girls, who stand in the Edgware Road. Mostly one room people. Cannot think of anybody occupying two rooms except at Nos 24, 27 & 31, where one family ^{has} occupies top floor and one house, which is occupied by a tradesman.

Vine Court is very poor. Providence Place. Road sweepers, widows at laundries; one keeps a laundry. Lisson Street is mostly one room tenements. In Ranston Street the people are better now. In Miss Hill's houses all are comfortable people; no poverty, dirt or misery. People all go to Church - will not have them if they don't go.

Mr W. takes about a month to visit the district. Catches the men as he can, in the evenings &c. He and the neighbouring missionaries get the men to a "Men's Christian Union" only held

held

Meeting

Religious Agencies

St Barnabas

Christ Church

Domestic Mission
Bell Street.

Shaftesbury Institute

Webster - L.M.

held at the Blackbird, Church Street. The men will not attend meetings where there are women so these meetings were arranged.

Mr W. also has a meeting at the Blackbird on Sunday evening. The attendance is about 60.

The people are not a church or chapel going people. What is 60 out of so many? More children go to Sunday School than parents to services but not nearly all. Some do not even go to day school.

Of the religious agencies in the district, his report was not rosy. St Barnabas (Rev^d Hutchings) only gets a few. Do not give much away; altho' they have a soup kitchen. Christ Church (Rev Yerburgh) do a little more and get more people. Ladies visits.

I mentioned the Unitarian Mission in Bell Street. "Ah! that is a prick in our side." They do fairly well - they are a rich people. Do not go in for the poor but "want the tidy working people and they get a good few".

The Shaftesbury Institute, Bell Street was a good place but when Dr Fraser died, Dr Pentecost would not take it up & it has dwindled since.

Railway Mission

Salvation Army

Improved value
of House Property

Change in habits of people

Out-Relief

Webster - L.C.M.

The Railway Mission, Bell St. is only temporary. Opened for the navvies &c working on the Great Central Rly. Will be gone soon.

The Salvation Army was a failure in Burnt St. Could not raise the money needed nor get the respectable people.

During Mr. W's time a complete change has occurred in the housing. People used to change from house to house and not only not pay their rent but damaged the houses. Now all the houses are full. The people know they cannot get rooms if they leave or are evicted so they are obliged to remain and also to pay their rent. Owners are getting more out of their houses than ever before. Sanitary authorities are looking after the houses better also. Landlords are sharp & people are evicted if they do not pay. Mr. W. has seen several cases in which goods have been placed on the wayside. Sometimes the neighbors will take them in and in some cases the landlords have let the chattels be stored in the back yards.

Very little out relief - many are obliged to go into the house.

Prostitution
& Gambling

Crime

187
Webster - Lemo.

Not much prostitution now. Have been shifted. Much gambling however in Bell Street. Can frequently see the men passing slips to the bookmakers.

Some petty thieving. Mainly the people from the lodginghouses.

As to the results of the work Mr W. does not see much, altho' he does see some. People however move away, either to the Bldgs or further afield when they are converted and their temporal position has improved.

21/9

Railway Mission, Bell Street, Edgware Road.

The following account of the Railway Mission Bell Street (opposite the Medical Mission) is taken from a local paper. Feb. 1899. GHA

Great Central Railway Mission.

The above mission is run in the interest of the constructors of the London Terminus Works of the G. C. Railway, and through its excellent, hard-working missionary, Mr. S. Creber, has done grand work in Marylebone, etc. The presidents are the Rural Dean of Marylebone, Rev. Canon Duckworth, D.D., and the Rural Dean of Highgate, Rev. J. Jeakes. The committee consists of local clergy, the hon. treasurer and secretary, being Rev. E. A. Midwinter, St. Paul's Vicarage, Lisson-grove. We have the third annual report, for December 31st, 1898, before us, and, as usual, it tells of success. The railway operations at Hampstead are for the present completed, but the number of men still employed on the Terminus Works reaches a total of 3,000; with their wives and families added there is a population of over 4,000. This large population is scattered throughout Marylebone, Paddington, St. John's Wood, Kilburn, Kentish Town, and Notting Hill, and considerable effort is therefore needed to follow the men up in their homes. This work has however been steadily carried on, and 3,467 visits have been made. By day and night the works have been visited at meal-times, and most interesting talks with men individually and collectively have taken place. Frequently a short, informal service has been held. Lectures, illustrated by diagrams, have been given daily in answer to atheistic objections to Christianity on the part of some of the men. They were

listened to with much attention, and the points of each lecture were afterwards freely and interestingly discussed. The sick roll is always a heavy one, and in addition to the ordinary house visitation, 124 visits have been made to sick in their homes, and 146 visits to the hospital. By the kind help of Mrs. Oldman and talented friends, the fund for the relief of the sick was aided to the extent of £24 10s. The number of attendances at Sunday School, Temperance Society, Sunday and Work-day Services, during the year at the Mission Hall, Bell-street, which was opened on February 20th, at a rental of £65 per annum, reached a total of 10,216. The men have bravely endeavoured to meet the expenses of the services by Sunday evening offertories. A deficit on the working expenses of the old Hall, the cost of the harmonium and gas-fittings for the new Hall were cleared off, and £1 0s. 6d. placed to the Sunday School Tea Fund, by a Sale of Work organised through the kindness of the Rev. J. F. and Mrs. Bateman, Mrs. Douglas, and other friends, and opened on the 13th December, by Mrs. R. Temple Frere, of 143, Harley-street. The balance sheet shows general receipts £153 7s. 2d., of which, £20 came from church offertories from Christ Church, St. Thomas's, Portman-square, and St. John's Wood Chapel. After payment of rent, etc., there is a balance in hand of £24 5s. The total receipts for the fund for the relief of the sick amounted to £28 15s. 6d.; of which, £22 13s. 9d. was spent on 70 cases, in the shape of cash, dispensary letters, drugs, food, milk, railway fares, etc., for four men to convalescent homes, leaving a balance in hand of £6 1s. 9d. We can confidently recommend the mission work to the men and subscribers.

Mr Edw^d Cook
London City Missionary

GA
1/2/99

Boundaries of District

Christchurch parish.

21
3

191

Mr Edward Cook, London City Missionary,
working on the Albion Hall district, Lisson Grove.
Seen at his residence: 51 Waverley R^d Harrow Road
W.

Mr Cook is a withered, little old man, looks
seventy; ~~and~~ suffers from asthma and is getting
past work. Like Mrs Webster, he came from the
country to join the Mission and was appointed to
his district ^(which adjoins Mrs Webster's) some months after Mrs Webster so
that he has seen about 26 years service here.

The district is bounded on west by Lisson Street, south
by Mitcham Street, East by Stafford Street & north by
St James St & Rauston Street.

In this area, he has about 650 visitable
families. The worst cell streets are still Harrow
Street & Union Street. In these streets, there is a family
in nearly every room and altho' the Sanitary authority
does not allow more than 3 persons to a room
these regulations are evaded. Hereford Street was
the best in the district: 20 years ago many of the people kept
their house. Now these people have gone to the Bldgs and
the landlords let to anybody. Since the railway was con-
structed

book - L.M.

constructed rents have gone up 4 for two rooms. Mitcham Street is a little better but here there are 3 families in some of the houses.

Mr C. covers the district in about 2 months, but visits sick and special cases more frequently. Is able to visit from floor to floor and in most cases gets admission to the tenements.

Has a meeting at the Blackbird on Wed⁷ night but it is some distance from the district so do not get many. Mentions the main meeting for which he co-operates with the other missionaries.

As to church attendance, 9 out of 10 go nowhere. A few in Hereford Street go but very few from Harrow or Union Streets.

Much need for charitable relief but he can give none. Paddington Chapel (Rev Ossin Dwyer) has a few visitors who go round on Sundays, & give a little. The Church also gives some relief.

¶ The district as a whole is nothing like so bad as it was. Stephen (now Shroton St) was not safe for

Visitation

Meeting held

Church Attendance

Charitable Relief

Lisson Grove has improved
by eviction of worst people

Christ Church

No outrelief

Drink

Prostitution

Crime

Results

Book - LHM

for a decent person to go down. Charles St (now Ranston St)
was occupied by the lowest class of costers, swillpans and fallen
women. Has known 2 or 3 policemen nearly killed there.
Both are now pink on our map. The change has been by
the rebuilding of the bad streets & the scattering of the people.
They went to Kilburn Vale.

Has not a high opinion of Christ Church, in which parish his district is situate. Two curates go about but they merely talk to the people about the weather. There is no direct personal appeal. High ritualistic church.

No outrelief. It has been discontinued.

Drinking habits improved. The publichouses are of a low class. He has two on his district: The Phoenix, mostly used by women and the Hope & Anchor - rows at night.

Mr C. confirms Mr Webster's opinion as to prostitution. Not much on the Lisson Grove area: it is to the west of Edgware Road.

The crime is mainly the result of the roughness of the people. Assaults, disorderly conduct being the commonest offences.

As to his work, while not satisfied, Mr C. can lay his hands on a number of people that he has got "out of the gutter". Numbers have been influenced for good but the persecution is so great that they cannot stay in the place. "It is like hell upon earth".

Dr Robert Chambers
Marylebone Medical Mission

HA
3/3/99

The Building

Persons employed

The Daily Routine

Committee.

DR. MONTAGU HANDFIELD-JONES, 35, Cavendish Square, W.
H. SETON-KARR, Esq., M.P.
DR. HEYWOOD SMITH, 18, Harley Street, W.
DR. E. PARKER YOUNG, 30, Westbourne Square, W.
DR. SCHOFIELD, 141, Westbourne Terrace, W.

Ladies' Committee.

LADY CONYERS, 26, Grosvenor Gardens, S.W.
BARONESS M. D'ABLANG, 20, King Street, Portman Square.
MRS. REGINALD BRAITHWAITE, 13, Gloucester Place, Portman Square.
MRS. E. MATTLAND, 156, Westbourne Terrace, W.

Consulting Physicians.

FRED. T. ROBERTS, Esq., M.D., B.Sc., F.R.C.P., 102, Harley Street, W.,
Professor of Mat. Medica in University College; Physician and Pro-
fessor of Clinical Medicine to University College Hospital;
Examiner in the London University.

Diseases of Women.

HEYWOOD SMITH, Esq., M.A., and M.D., Oxon, M.R.C.P., 18, Harley
Street, W., late Physician to the Hospital for Women, Soho Square.

Consulting Surgeon.

W. MCADAM ECCLES, Esq., M.S., M.B., F.R.C.S., Harley Street, W.,
Surgeon to the West London Hospital.

Founder, and Medical Superintendent.

DR. ROBERT CHAMBERS, 12, Bell Street, N.W.

Treasurer.

DR. E. PARKER YOUNG, 30, Westbourne Square, W.

Secretary.

DR. MONTAGU HANDFIELD-JONES, 35, Cavendish Square, W.

Deaconess.

MISS HARPER.

Deaconess Nurse.

MISS LANGLEY.

Dispenser.

MR. TIDMAN.

St Barnabas' parish.

197

Interview with

21/6a
Dr Robert Chambers, Medical Supt. of Marylebone
Medical Mission, 12 Bell Street, Lisson Grove, N.W.

Dr Chambers is a big, somewhat puffy man
of 50 or thereabout. He has been connected with the Mission
since 1876.

The premises consist of a thru street house
and a hall behind, holding some 200 people or
so. The ground floor rooms are fitted as consulting
room and dispensary, one or more rooms
upstairs are used as classrooms and the top floor
is used as a residence.

The workers are the doctor, a deaconess &
a nurse, with some voluntary help in the meetings
etc.

The doctor comes at 9.30 each morning
& then visits his cases, including any who may
have left messages, until about 12.30. At 12 noon
on Monday, Wednesday & Friday the doors are open until
1 for callers. A short service is held and then
(30 minutes)
the doctor sees the patients, the men going in
first.

first. The numbers vary from 60 to 120 and occupy the Dr usually until 4 pm, occasionally until 5.30. When there is a large number, he will send the late comers home with instructions to return later.

Majority of patients are women and children but have a number of men coming. Bronchitis, consumption, diseases of the heart and ailments produced by bad air and poverty are the most frequent complaints. A good many babies suffering from mal-nutrition.

During the 23 years, Dr C. has seen over 103,000 new cases and paid over 64,000 visits.

The people come from the neighbourhood mainly but a considerable number from greater distances. Many from across the Edgware Road - Hall Place, and North Wharf Road & the street off it, Some former patients come from Notting Hill & Chelsea.

In his visitation, Dr Chambers does not go far. Visits nearly all the people in Dudley Street and Wharf Road. Nearly all the people live in one room. In many cases there is no place to put his hat and the people live in a "fearful state of dirt". Furniture of the scantiest; no chairs to sit on &c. Indeed Dr C.'s picture of the homes was decidedly gloomy.

District served by Mission

The Homes of the People

District improved

by elimination of the poor

The worst streets

201
Chambers. Medical Mission

Notwithstanding the present bad condition, Dr Chambers sees considerable improvement in the district, not however in the people themselves, who remain about the same as they were but in a reduction of their numbers as a result of the clearances and the immigration into the district of a better class to occupy the improved tenements which are supplanting the old rookeries. Ranston Street is an instance: the people there can afford to pay a doctor.

The worst places now are:

Devonshire Street & Place

Nightingale Street

Little North Street

Fenables Street,

Richmond Street.

Suffolk Street, Hereford Street (some have two rooms) and Carlisle Street. The latter looks alright but has many poor living in its rooms.

On the west side of Edgware Road, he men-
-tioned as bad - Dudley Street, Hall Place & Alder-
Street.

Chambers - Medical Mission

The people are largely the class which obtains its livelihood on the streets, costers & sellers of various kinds, whilst of a it is a mystery how a great many get a living. Have also many road sweepers, dustmen and char-women.

Several meetings are held at the Mission.
Sunday: 7 AM Gospel Service, well attended by men & women who come to the Mission.

Monday 3.30. Women's Bible class.

Clothing club & Penny Bank.

Wed. Women's Prayer meeting 12 to 14

Gospel Service. 'Fair attendance'

People are all of the poorest class & they can seldom get them to go anywhere else.

A good deal of visiting is done by the nurse, the deaconess and two ladies, who give themselves to this work.

Have a Relief fund which amounts to about £70 a year. Supplies sick relief: beef tea, eggs, coals &c

Meetings held

Visitation

Charitable Relief

Chambers - Medical Mission

They also obtain a number of coal tickets from a local society. Always visit cases before any relief is given. The doctor evidently thought it would be difficult for the applicants to impose on him, as he knew the homes and the cases were enquired into.

Have also a Blanket lending scheme. Lend 70 or 80 blankets during the year. & have only lost one pair.

Dr Chambers emphasised the fact that the Mission was conducted on "thoroughly evangelical lines." He is evidently heart & soul in the work and spends most of his time in the Mission service altho' he does not visit on Sunday "as a rule" - a rule that in his case, I expect, has many exceptions. As the results of their work he saw many changed lives. These people were usually of the poorest and becoming attached to the Mission would not leave it to join a church. Dr Chambers is a good hearted, self denying man but I fear that his largeness of heart makes him rather too lenient in his dealings with the people attending the Mission.

MARYLEBONE

Medical Mission and Dispensary,

12 BELL STREET, LISSON GROVE, N.W.

ESTABLISHED 1876.

“Whoso stoppeth his ears at the cry of the poor, he also shall cry himself, but shall not be heard.”—Proverbs xxi. 13.

WHERE are many people who have the idea that poverty and wretchedness are, to a large extent, confined to the East of London. This is a great mistake, as there is a very large district in the North-West of London where there are as poor and miserable homes as any to be found in London.

A correspondent in the *Daily Telegraph* describes this district:—“Westward between the Grove and the Edgware Road, there is a patch of the vilest slums that the traveller could well light upon. I saw street after street choked with miserable tenement houses, grimy, neglected and evil smelling. I saw a population, mainly in filthy rags, and hordes of ragged, cadaverous children, not only ragged, but bare-footed. Remember, these slums are within rifle range of the noblest West-end squares, and within two minutes' walk of the bustling and prosperous Marylebone and Edgware Roads.”

The Marylebone Medical Mission was started by Dr. Chambers in this district in May, 1876.

The enquiry is sometimes made—What are Medical Missions? What is their origin and their special usefulness? We find the origin of Medical Missions fully set forth by the Evangelists.

Here we have the inception of Medical Missions. Christ, Himself, was the first Medical Missionary, and wherever He met the people there was a Medical Mission. He set apart eighty-two of His followers by special ordination, to *heal the sick and preach the Gospel*, and sent them forth into all the cities and villages.

The people everywhere are always keenly alive to their *physical* diseases, but are often ignorant of, or indifferent to, their *spiritual* maladies. The cure of a disease by a physician establishes a peculiarly confidential relation between him and his patients. This was frequently noticeable in the relation of Christ to those whom He healed. They immediately worshipped Him. The first apostles sent out by Christ returned with great joy at their success.

The Deaconess and a lady who has been trained in an Hospital are also constantly visiting the patients at their own homes. The cases visited at home are as severe as those seen in the wards of any hospital. Many patients are visited and receive treatment who are discharged from hospitals as incurable. Others are attended who are incurable, and would not be admitted into an hospital. Every patient receives advice and medicine *free*.

Sickness and poverty are the only recommendations required. The *forlorn*, the *wretched*, and outcasts are all welcome. At one o'clock all the patients are assembled for a short Gospel Service, lasting about twenty minutes. Very many, at these services, hear the Gospel who never enter any church or mission hall. After the service each person is seen separately in the consulting room and prescribed for by the medical superintendent. Those too ill to attend the Dispensary are *visited at their own home* by the physician.

The destitute and sick poor are provided (so far as our funds permit) with nourishment, coals, bread, etc.

There are six Gospel Services held every week, Singing Classes, and Gospel Temperance Meetings. The attendance at the Gospel Meetings has steadily increased each year since the work was begun.

Since the starting of the Mission, vast numbers of the sick poor have been cured, others relieved; drunkards have been reclaimed, and many who, when they came to the Mission Dispensary, were living without God, and had no hope, are now consistent Christians.

The work is not confined to the sick poor. All poor are heartily welcomed to our various meetings.

The poor are not only medically treated, but many are helped to obtain situations, and otherwise assisted. The *forlorn*, the *wretched*, and those out of work are all welcomed to apply to the Medical Mission, when their cases are *enquired* into and all who are found in want are helped.

No encouragement is given to idleness and want of thrift.

The cases of disease, poverty, sorrow, and suffering we daily meet with are appalling. What must the poor suffer who have no comforts when they are ill, in one little, dark, cold room without a fire, and often not even dry bread, and little clothing. Will the reader, to whom God has given the means, participate with us in the blessed work of ministering to the sick and suffering poor? Owing to the removal by death of several of our most liberal supporters, we are in urgent need of funds to carry on the work. *If funds were provided we could extend the work instead of curtailing it.*

The work is quite unsectarian, and is supported *solely* by voluntary contributions.

The funds of the Mission are as follows:—

GENERAL FUND—For meeting the ordinary expenses of the Mission.

SPECIAL FUND—For the purpose of supplying the *sick and suffering poor* with Milk, Beef Tea, Eggs, Bread, Coals, &c.

Contributions will be thankfully received by DR. R. CHAMBERS, 12 Bell Street, Lisson Grove, London, N. W.; by the Treasurer, DR. E. PARKER YOUNG, 30 Westbourne Square, W.; also by MESSRS. MORGAN AND SCOTT, Office of "The Christian," 12 Paternoster Buildings, E. C.

All parcels should be sent to DR. R. CHAMBERS, 12 Bell Street, Lisson Grove, N. W.

Visitors are cordially invited to come and see the work for themselves. The best days are Monday, Wednesday, and Friday, at a quarter to 1 o'clock. Visitors will also be welcomed at the Bible Class on Monday, at 3.30 p.m., or to the Gospel Service on Sunday evening, at 7 o'clock.

Bell Street is quite close to Edgware Road Station, Metropolitan Railway.

The late Rev. Donald Fraser, D.D., who knew the work well, said:—"The Medical Mission is doing a splendid work in Lisson Grove."

"From what I have myself witnessed, I have come to the conclusion that the union of the agencies—healing and preaching—is almost absolutely essential if the lowest are to be reached. It would be a positive blessing if we could have a Medical Mission such as this in every poor district in London, and a Dr. Chambers to conduct it."

Late EARL OF SHAFTESBURY, K.G.

Colonel F. said:—"I don't see as large and attentive a congregation of poor on Sunday night anywhere else. You are doing a fine work."

"I am here to advocate the cause of Medical Missions, because I believe they are a national, social, and spiritual benefit; because nothing seems to me so well suited to save souls and save the nation as these missions."

REV. PREBENDARY WEBB PEPLOE, M.A.

and "Medical Missions especially should be helped, as uniting spiritual temporal blessings."

REV. ERNEST BOYS, M.A.

May 25th 1851 Emmanuel RC
Parish. 17/21 21/14

Interview with Father Delaney, Church
of Our Lady, Grove Road, St. John's Wood.

Father Delaney is a tall dignified
handsome, kindly man of about 60. He has been
at the head of this church for 9 years, but
was here 25 years ago for 8 years as
assistant priest, being during the interval head
of the Mission in Sandwick St.

The district goes up to the Swiss Cottage
on the north and to Maypole on the south
taking in Portland Town all Lisson Grove right
of Pall Mall and on the west of St. James Road
the poor street just north of Paddington
Green and in this area nearly the whole of
the population (estimated at 4000 are local).
Nearly all are Irish or Irish Catholics, the
poor and bad-reputable of whom are to be
found in Lisson Grove, especially in Nightingale
St. The R.C.'s in Portland Town are almost all
poor, but of a less low class than those in
Lisson Grove.

The first school children evicted from
 100 to 400 R.C.'s from his own farm: none of
 them went into Warrcliff gardens: the rents
 were quite beyond them, and even if they could
 pay the rent nothing like induce them people to
 go into Philbrick: they cannot put up with
 the restrictions: they made have their liberty
 "liberty to be dirty, liberty to kick over the
 traces on Saturday night." The first exodus of
 the evicted was to General New York: this
 they overflowed so that there was no room for
 the children in the Catholic schools: finding no
 further accommodation here the later evicted went
 on to Nottingham Dale, and in one of them two
 districts Father D. thinks that all the R.C.'s
 evicted from his own farm are settled.

There are the usual masses at the church:
 the four masses on Sunday morning have an
 attendance of from 500 to 1000. Of the poor
 in the parish about $\frac{1}{3}$ will attend Mass
 now above their better duties: but they would
 none the less call themselves Catholics: the way they

put it is "Yes I'm a Catholic but a bad one"; they all however have their children baptized and send for the priest at death; these people though bad Catholics ~~are~~ practically never become adherents of any other denomination, though they may pretend to for what they can get. The cause of this practical lapsing from religious observance is always drink; they drink and carouse so on Saturday night that they can neither get to Mass on Sunday morning.

The schools have from 600 to 700 children in attendance nearly all Father D. thinks that they ought to have. The Catholics both here and elsewhere are assisted in getting all their children not only by the desire felt by the majority of the parents to have their children brought up in the faith but also by the fact of their poverty and squalor; "our children" said Father D. "are usually the rag tag, and dog bobtail they are dirty and ragged, very irregular in their attendance and the Board School don't care to have them."

For visitation the parish is divided between the three priests who are greatly assisted by the sisters at the Convent in Mansfield Sq.

Of social work there is a small club for men in connection with which there is a branch of the League of the Cross - (the Temperance organization of the P.C.'s) - and what Father D. called a "Whip Club" which seems to be the local name for a Musical Club.

As regards the Relief appears to be almost unorganized: there is a Society of St. Vincente composed of ladies for giving relief in the winter in bread and coal tickets: this gives about £40 a year: but beyond this both Priests and sisters give such sums as are put - them "for the poor" without keeping any account: Father D. however thinks it does not amount to much. Their people do not generally beg from the priests: they know too well that he has little or nothing to give.

Comparing this district with Long Lane

Father D. thought that it was distinctly less squalid and poor; it is too improving, but the improvement is due rather to better housing and sanitation than to any other cause.

Both here and at Drury Lane Father D. said that apart from drink their people had few faults.

Father Delaney was in many ways usually cordial and frank, wanted for looks to get figures as to lapses, attendances etc. He was therefore with ~~me~~ much surprise that I discovered at the end of our interview that he thought I came from the Salvation Army. He was only by his saying pointedly "This will amuse you" as he was telling me a story about the Salvation Army in Lodging House in Drury Lane that I discovered his mistake. "How kind and yet how strong it is" I said "that you should have spoken to ~~me~~ me so frankly." "Oh, no" he said "we don't look at religious matters in the same light, but we recognize that."

The General is a thoroughly genuine man. He then went on to speak of the work of the Army in his own person: both from his own observation and from what he had heard from Stanley Davis and others, he thought their picture had been complete: they had got a number of adherents, but all drawn from small Methodist and other churches.

