

BIRTHS, DEATHS, AND MARRIAGES,

Registered in the Year

1894.

BIRTHS, DEATHS, and MARRIAGES, registered in the Year 1894.

REGISTRATION DIVISIONS AND COUNTIES.*	BIRTHS (exclusive of Still-born).					DEATHS (exclusive of Still-born).			MARRIAGES.
	Total.	Legitimate.		Illegitimate.		Total.	Males.	Females.	
		Males.	Females.	Males.	Females.				
ENGLAND -	890289	433425	418521	19591	18752	498827	256015	242812	226449
No. DIVISIONS.									
I. LONDON -	131454	64345	62175	2521	2413	75635	38781	36854	36924
II. SOUTH EASTERN -	76969	37584	36100	1636	1649	42581	21817	20764	20111
III. SOUTH MIDLAND -	52994	25761	24932	1192	1109	28080	14378	13702	12485
IV. EASTERN -	48102	23328	22632	1090	1052	25501	13027	12474	10707
V. SOUTH WESTERN -	50492	24720	23687	1090	995	31736	15879	15857	13058
VI. WEST MIDLAND -	102265	49798	47966	2289	2212	56015	29069	26946	25231
VII. NORTH MIDLAND -	56728	27346	26495	1523	1364	29288	15152	14131	14266
VIII. NORTH WESTERN -	148898	72298	70366	3208	3026	88571	45040	43531	38400
IX. YORKSHIRE -	99575	48262	46578	2460	2275	55302	28610	26692	26124
X. NORTHERN -	64128	31168	30145	1405	1410	33505	17242	16263	14460
XI. WELSH -	58684	28315	27445	1177	1247	32618	17020	15598	14683
I.—LONDON.									
1 LONDON - - -	131454	64345	62175	2521	2413	75635	38781	36854	36924
II.—SOUTH EASTERN.									
2 SURREY - - -	14973	7394	7008	290	281	8163	4203	3960	3811
3 KENT - - -	22284	10799	10607	417	461	12297	6284	6013	5567
4 SUSSEX - - -	14221	6890	6577	384	370	8006	3990	4016	3853
5 HAMPSHIRE - -	18407	9054	8627	364	362	10198	5316	4882	5093
6 BERKSHIRE - -	7084	3447	3281	181	175	3917	2024	1893	1842
III.—SOUTH MIDLAND.									
7 MIDDLESEX - -	17828	8689	8615	286	238	8687	4400	4287	3805
8 HERTFORDSHIRE	5676	2748	2620	139	169	3178	1654	1524	1340
9 BUCKINGHAMSH.	4543	2235	2087	101	120	2301	1169	1132	1031
10 OXFORDSHIRE -	4830	2322	2232	157	119	2704	1374	1330	1185
11 NORTHAMPTONS.	9168	4482	4324	188	174	4884	2524	2360	2339
12 HUNTINGDONSH.	1217	567	578	37	35	719	361	358	293
13 BEDFORDSHIRE -	4547	2172	2091	144	140	2512	1272	1240	1184
14 CAMBRIDGESH. -	5185	2546	2385	140	114	3095	1624	1471	1308
IV.—EASTERN.									
15 ESSEX - - -	25570	12525	12291	404	350	12145	6288	5857	5232
16 SUFFOLK - - -	9900	4848	4522	260	270	5491	2799	2692	2359
17 NORFOLK - - -	12632	5955	5819	426	432	7865	3940	3925	3116

* The Registration Counties consist of groups of Registration Districts, which are generally co-extensive with the Poor Law Unions. A District which extends into two or more Geographical Counties is included entirely in that Registration County in which the principal town of the District, or the greater part of the population, is located. The boundaries of the Registration Counties differ therefore more or less from the boundaries of the Geographical Counties. For areas and populations of the Registration Divisions and Counties, see pages 64-67.

BIRTHS, DEATHS, and MARRIAGES, registered in the Year 1894—continued.

REGISTRATION DIVISIONS AND COUNTIES.	BIRTHS (exclusive of Still-born).					DEATHS (exclusive of Still-born).			MARRIAGES.
	Total.	Legitimate.		Illegitimate.		Total.	Males.	Females.	
		Males.	Females.	Males.	Females.				
V.—SOUTH WESTERN.									
No. 18 WILTSHIRE - -	6711	329	3126	136	150	3969	2028	1941	1682
19 DORSETSHIRE - -	4957	2440	2297	108	112	2767	1392	1375	1281
20 DEVONSHIRE - -	16298	8046	7624	337	291	11201	5630	5571	4681
21 CORNWALL - - -	8438	4004	3997	223	214	5626	2751	2875	2100
22 SOMERSETSHIRE	14088	6931	6643	286	228	8173	4078	4095	3314
VI.—WEST MIDLAND.									
23 GLOUCESTERSH. -	14856	7267	7019	280	290	8945	4493	4452	4310
24 HEREFORDSHIRE	2931	1368	1340	105	118	1998	1015	983	752
25 SHROPSHIRE - -	6869	3309	3105	227	228	4194	2191	2003	1682
26 STAFFORDSHIRE*	39880	19500	18538	977	865	19988	10518	9470	8888
27 WORCESTERSHIR.	12620	6167	5908	295	250	6494	3345	3149	3102
28 WARWICKSHIRE	25109	12187	12056	405	461	14396	7507	6889	6497
VII.—NORTH MIDLAND.									
29 LEICESTERSHIRE	12266	5894	5835	288	249	6190	3219	2971	3029
30 RUTLANDSHIRE -	512	243	247	13	9	272	152	120	115
31 LINCOLNSHIRE -	13005	6334	5933	390	348	7337	3799	3538	3539
32 NOTTINGHAMSH.	16741	7967	7830	493	451	8619	4417	4202	4173
33 DERBYSHIRE - -	14204	6908	6650	339	307	6865	3565	3300	3410
VIII.—NORTH WESTERN.									
34 CHESHIRE - - -	21562	10562	10006	501	493	12005	6162	5843	4994
35 LANCASHIRE - -	127336	61736	60360	2707	2533	76566	38878	37688	33406
IX.—YORKSHIRE.									
36 WEST RIDING - -	76707	37226	36014	1787	1680	42881	22185	20696	20301
37 E. RIDING (WITH YK.)	12652	6230	5752	347	323	6811	3549	3262	3236
38 NORTH RIDING -	10216	4806	4812	326	272	5610	2876	2734	2537
X.—NORTHERN.									
39 DURHAM - - -	37866	18604	17815	704	743	19260	9972	9288	8238
40 NORTHUMBERLD.	16805	8137	7932	372	364	9126	4639	4487	4033
41 CUMBERLAND - -	7889	3669	3672	233	265	4191	2137	2054	1736
42 WESTMORLAND -	1563	758	726	46	38	928	494	434	403
XI.—WELSH.									
43 MONMOUTHSH. -	9756	4853	4593	154	156	4938	2619	2319	2232
44 SOUTH WALES -	36760	18168	17234	634	674	19655	10345	9310	9283
45 NORTH WALES -	12168	5794	5568	339	417	8025	4056	3969	3118

I.—LONDON.—BIRTHS, DEATHS, AND MARRIAGES, 1894.

No.	REGISTRATION DISTRICTS AND SUB-DISTRICTS.*	AREA in Acres.	POPULATION, 1891.	BIRTHS (exclusive of Still-born).			DEATHS			MARRIAGES.
				Total.	Legitimate.	Illegitimate.	Total.	Males.	Females.	
1.—LONDON.										
1a.—Paddington.										
		1256	117846	2854	2706	148	1925	951	974	1031
1	St. Mary Paddington <i>WHH</i>	809	84159	2438	2308	135	1283	604	679	-
2	St. John Paddington <i>H</i>	447	33687	416	403	13	642	347	295	-
1b.—Kensington.										
		2188	166308	3691	3482	209	2983	1501	1482	1534
1	Kensington Town <i>Ww</i>	1487	118751	3077	2900	177	2410	1139	1221	-
2	Brompton <i>HH</i>	701	47557	614	582	32	573	312	261	-
2.—Fulham.										
		3987	188878	6703	6400	303	3630	1795	1835	1610
1	St. Peter Hammersmith	185	8586	235	232	3	122	60	62	-
2	St. Paul Hammersmith <i>H</i>	2101	88653	2686	2583	103	1896	638	708	-
3	Fulham <i>Ww</i>	1701	91639	3782	3585	197	2112	1047	1065	-
3.—Chelsea.										
		794	96253	2727	2604	123	1735	904	831	969
1	Chelsea, Kensal Town	144	21787	677	638	9	256	104	132	-
2	Chelsea North <i>WHHHH</i>	346	41637	1230	1132	98	915	484	451	-
3	Chelsea South <i>HH</i>	304	32829	820	804	16	584	336	248	-
4.—St. George Hanover Sq.										
		1940	134138	2751	2621	130	2367	1270	1097	1334
1	Mayfair <i>WH</i>	575	23733	264	255	9	500	285	215	-
2	Belgrave <i>WHH</i>	542	54631	1246	1155	91	1011	548	463	-
3	St. John Westminster <i>HH</i>	210	34106	921	899	22	413	197	216	-
4	St. Margaret Westminster <i>H</i>	613	21668	320	312	8	443	240	203	-
5.—Westminster.										
		216	37312	748	705	43	467	239	228	469
1	St. James Westminster <i>WHHH</i>	163	24995	467	438	29	324	166	158	-
2	St. Anne Soho <i>HHHHH</i>	53	12317	281	267	14	143	73	70	-
6.—Marylebone.										
		1506	142404	4332	3586	746	2226	1108	1119	1369
1	All Souls <i>HHHHHHH</i>	224	37713	710	689	21	746	392	354	-
2	Rectory <i>WH</i>	116	20024	517	389	128	563	115	148	-
3	St. Mary <i>HHHH</i>	108	19239	1422	860	562	288	123	165	-
4	Christchurch <i>H</i>	513	33327	872	866	16	463	232	231	-
5	St. John <i>HH</i>	545	32101	811	792	19	466	243	220	-
7.—Hampstead.										
		2248	68416	1476	1439	37	1328	603	725	467
1	Hampstead <i>WvHHHHH</i>	2248	68416	1476	1439	37	1328	603	725	-
8.—Pancras.										
		2672	234379	7012	6733	279	4252	2197	2055	2066
1	Regent's Park <i>HH</i>	419	36590	1007	983	24	505	260	245	-
2	Tottenham Court <i>WHHH</i>	144	26321	652	630	22	747	405	342	-
3	Gray's Inn Lane <i>HHH</i>	154	27455	851	805	46	487	284	203	-
4	Somers Town <i>HH</i>	181	32829	978	967	11	490	242	248	-
5	Camden Town <i>WH</i>	170	15419	647	586	111	507	234	273	-
6	Kentish Town <i>WW</i>	1604	95765	2877	2812	65	1516	772	714	-
9.—Islington.										
		3109	319143	9556	9266	290	5111	2534	2577	2691
1	Upper Holloway <i>WWWvHHH</i>	1028	90235	2711	2556	155	2090	1069	991	-
2	Islington South-West <i>H</i>	813	105537	3327	3264	63	1456	707	749	-
3	Islington South-East	463	64158	1906	1871	35	847	404	443	-
4	Highbury <i>HH</i>	805	59193	1612	1575	37	748	354	394	-

* The 633 Registration Districts (Paddington 1a, North Bierley 497b, and Holyhead 631 having been constituted Registration Districts since the numerical arrangement 1 to 630 was adopted on 1st January 1881) are collections of contiguous Parishes or Places combined for purposes connected with the Registration of Births, Deaths, and Marriages, and are nearly always identical with the Poor Law Unions of the same names; they are arranged, according to the local position, under the Registration Counties. The Registration Sub-districts (2099 in number at the end of the year 1894) are sub-divisions of Registration Districts, within which the Births and Deaths are registered by Registrars severally appointed for that purpose. The letter *W* denotes that the Sub-district contains within its limits a Workhouse Establishment belonging to the District or Union; *w* indicates a Workhouse Establishment receiving inmates from other Districts than the one in which it stands; *H* indicates a Hospital or Infirmary; *L* a Lunatic Asylum; and repetitions of these letters show the number of such Institutions in each Registration sub-district.

† The Deaths in the principal Institutions in England in 1894 are given on pages 71-94.]

I.—LONDON.—BIRTHS, DEATHS, AND MARRIAGES, 1894—continued.

No.	REGISTRATION DISTRICTS AND SUB-DISTRICTS.	AREA in Acres.	POPULATION, 1891.	BIRTHS (exclusive of Still-born).			DEATHS			MARRIAGES.
				Total.	Legitimate.	Illegitimate.	Total.	Males.	Females.	
1.—LONDON—continued.										
10.—Hackney.										
		3937	229542	6852	6600	252	3836	1896	1940	1787
1	Stoke Newington <i>H</i>	638	30936	758	748	10	309	136	173	-
2	Stamford Hill	613	17759	396	391	5	224	103	121	-
3	West Hackney <i>H</i>	467	42602	1184	1167	17	575	275	300	-
4	Hackney <i>WwvH</i>	1749	96486	3129	2924	205	2128	1074	1054	-
5	South Hackney <i>wH</i>	470	41759	1385	1370	15	600	308	292	-
11.—St. Giles.										
		244	39782	1089	1025	64	603	314	289	369
1	St. George Bloomsbury	121	16695	264	253	11	133	71	62	-
2	St. Giles South <i>WH</i>	64	13454	572	540	32	319	161	158	-
3	St. Giles North <i>H</i>	59	9633	253	232	21	151	82	69	-
12.—Strand.										
		403	27516	505	479	26	731	434	297	318
1	St. Martin-in-the-Fields <i>HH</i>	286	14616	237	232	5	345	209	136	-
2	St. Mary-le-Strand <i>H</i>	61	5706	117	114	3	95	64	31	-
3	St. Clement Danes <i>WH</i>	56	7194	161	133	18	291	161	130	-
13.—Holborn.										
		811	141920	4936	4882	54	2228	1153	1075	1263
1	St. George-the-Martyr <i>HHHHH</i>	102	17921	407	403	1	589	304	285	-
2	St. Andrew Eastern <i>WH</i>	92	15343	430	423	7	199	115	84	-
3	St. James Clerkenwell	73	16803	552	545	7	202	102	100	-
4	Amwell	83	16883	540	531	9	198	83	115	-
5	Pentonville	133	17155	576	569	7	203	105	93	-
6	Goswell Street	91	15875	528	524	4	203	106	47	-
7	City Road <i>HHHL</i>	127	29177	1548	1587	11	485	265	270	-
8	Whitecross Street	82	8278	257	249	8	95	47	48	-
9	Finsbury	78	4885	98	98	-	54	26	23	-
14.—London City.										
		672	38320	525	511	14	1028	624	404	534
1	St. Botolph <i>H</i>	83	8944	189	188	1	103	56	47	-
2	Cripplegate	68	4539	51	50	1	32	15	17	-
3	St. Sepulchre <i>H</i>	49	4444	63	58	5	668	422	236	-
4	St. Bride <i>W</i>	34	6594	87	81	6	81	47	34	-
5	Allhallows Barking	295	10422	102	101	1	123	73	50	-
6	Broad Street <i>H</i>	93	3377	33	33	-	31	11	20	-
15.—Shoreditch.										
		648	124009	4361	4191	170	2569	1340	1229	1036
1	Shoreditch, South <i>HL</i>	141	20098	528	518	10	302	155	147	-
2	Hoxton New Town <i>w</i>	132	29313	1136	1056	80	701	374	327	-
3	Hoxton Old Town	117	23354	988	981	7	401	208	193	-
4	Haggerston <i>WH</i>	258	46244	1709	1636	73	1165	603	562	-
16.—Bethnal Green.										
		755	129132	4676	4619	57	2411	1232	1179	1391
1	Bethnal Green North <i>H</i>	141	51520	1875	1861	14	772	398	374	-
2	Bethnal Green South	224	33489	1256	1244	12	503	237	271	-
3	Bethnal Green East <i>WHL</i>	390	44123	1546	1514	31	1131	597	534	-
17.—Whitechapel.										
		379	74462	3184	3111	73	2322	1303	1019	372
1	Spitalfields	77	22456	840	833	7	306	149	157	-
2	Mill End New Town <i>W</i>	59	17908	1102	1041	61	578	353	225	-
3	Whitechapel Church <i>H</i>	105	20298	823	820	3	1263	703	560	-
4	Goodman's Fields	138	13800	419	417	2	175	98	77	-
18.—St. George in the East.										
		244	45795	1890	1848	42	952	481	471	289
1	St. George North	147	37738	1576	1572	4	545	275	270	-
2	St. John <i>W</i>	97	8057	314	276	38	407	206	201	-

I.—LONDON.—BIRTHS, DEATHS, AND MARRIAGES, 1894—continued.

No.	REGISTRATION DISTRICTS AND SUB-DISTRICTS.	AREA in Acres.	POPULATION, 1891.	BIRTHS (exclusive of Still-born).			DEATHS			MARRIAGES.
				Total.	Legitimate.	Illegitimate.	Total.	Males.	Females.	
1.—LONDON—continued.										
19.—Stepney.										
		465	57376	1911	1898	13	1206	646	560	382
1	Shadwell H	110	10246	315	315	-	486	275	211	-
2	Ratcliff w	111	14928	434	429	5	217	111	106	-
3	Limehouse	244	32202	1162	1154	8	503	260	243	-
20.—Mile End Old Town.										
		677	107592	4076	4008	68	1960	990	970	1711
1	Mile End Old Town Western H	188	38650	1818	1809	9	593	316	277	-
2	Mile End Old Town Eastern WWw	489	68942	2258	2199	59	1367	674	693	-
21.—Poplar.										
		2333	166748	5851	5695	156	3384	1791	1593	1403
1	Bow L	565	40865	1364	1347	17	624	307	317	-
2	Bromley wvH	610	70000	2560	2516	44	1859	1043	816	-
3	Poplar WW	1158	56383	1927	1832	95	901	441	460	-
22.—St. Saviour Southwark.										
		1119	202693	7098	6913	185	3306	1641	1665	3007
1	Christchurch WH	77	13264	405	397	8	185	103	82	-
2	St. Saviour	127	13913	369	367	2	196	90	106	-
3	Kent-road	103	21867	815	810	5	372	177	195	-
4	Borough-road WH	64	16624	634	589	45	439	229	210	-
5	London-road HL	117	21221	645	635	10	304	161	143	-
6	Trinity Newington	146	26596	986	970	16	410	209	201	-
7	St. Peter Walworth W	318	61342	2167	2087	80	1003	481	522	-
8	St. Mary Newington	167	27866	1077	1058	19	897	191	206	-
23.—St. Olave Southwark.										
		1506	136660	4939	4817	122	2983	1631	1352	883
1	St. Olave WH	125	12723	429	380	49	792	488	304	-
2	Leather Market * W	235	30612	1212	1197	15	512	265	247	-
3	St. James Bermondsey	392	54070	1935	1909	26	805	422	383	-
4	Rotherhithe WvH	754	39255	1363	1331	32	874	456	418	-
24.—Lambeth.										
		3941	275203	9287	8808	479	5226	2645	2581	2220
1	Waterloo-road First H	67	14031	501	491	10	312	142	170	-
2	Waterloo-road Second H	100	14644	1017	976	41	268	128	140	-
3	Lambeth Church First H	162	18075	629	621	8	310	159	151	-
4	Lambeth Church Second WW	186	39097	1534	1398	166	1077	573	504	-
5	Kennington First H	490	50586	1806	1642	164	705	350	355	-
6	Kennington Second	498	39703	1062	1037	25	497	241	256	-
7	Brixton w	1429	73405	2045	2000	45	1227	591	656	-
8	Norwood WH	1069	25657	663	643	20	330	161	169	-
25.—Wandsworth.										
		11454	307500	9512	9186	326	4594	2277	2317	2335
1	East Battersea	947	67244	2304	2242	62	892	447	445	-
2	West Battersea WvH	1222	83314	2750	2669	81	1528	743	785	-
3	Clapham HH	1137	43698	1036	1023	13	501	229	272	-
4	Wandsworth WHHL	2433	46717	1633	1505	128	776	396	380	-
5	Putney	2235	17771	463	455	11	194	97	97	-
6	Streatham wv	3480	48756	1323	1292	31	703	365	338	-
26.—Camberwell.										
		4450	235344	7426	7175	251	4307	2232	2075	1530
1	Dulwich	1453	6809	80	80	-	45	26	22	-
2	Camberwell WvLL	1381	81636	2409	2284	125	2063	1093	970	-
3	Peckham WW	1169	83483	2684	2610	74	1283	666	617	-
4	St. George	447	63366	2253	2201	52	913	447	466	-
27.—Greenwich.										
		3425	165413	5421	5282	139	3082	1606	1476	1035
1	Deptford, North	482	35314	1314	1287	27	583	310	273	-
2	Deptford Central w	514	42007	1637	1609	28	886	452	434	-
3	Deptford, South	739	30852	700	685	12	379	181	193	-
4	Greenwich West H	307	22007	656	639	17	300	134	163	-
5	Greenwich East WH	1433	35233	1114	1059	55	934	529	405	-

* 23 : 2.—On the 1st September 1894 the sub-districts of *Leather Market* and *St. Mary Magdalen* were united for registration purposes and called *Leather Market*. The births and deaths are shown as if the change had taken place at the beginning of the year.

I.—LONDON.—BIRTHS, DEATHS, AND MARRIAGES, 1894—continued.

No.	REGISTRATION DISTRICTS AND SUB-DISTRICTS.	AREA in Acres.	POPULATION, 1891.	BIRTHS (exclusive of Still-born).			DEATHS			MARRIAGES.
				Total.	Legitimate.	Illegitimate.	Total.	Males.	Females.	
1.—LONDON—continued.										
28.—Lewisham.										
		10793	94335	2509	2430	79	1298	627	671	601
1	Eltham WH	3782	5682	131	129	2	64	31	33	-
2	Lee H	1608	23541	453	445	8	252	99	153	-
3	Lewisham WH	3780	30950	1011	965	46	560	284	276	-
4	Sydenham H	1623	34162	914	891	23	422	213	209	-
29.—Woolwich.										
		6500	107324	3556	3500	56	1585	816	769	918
1	Charlton HH	1986	14040	346	344	2	219	121	98	-
2	Woolwich Dockyard	412	19606	516	510	6	259	137	122	-
3	Woolwich Arsenal HHHH	714	21242	773	761	12	322	159	163	-
4	Plumstead West H	349	15339	497	492	5	172	81	91	-
5	Plumstead East WH	3039	35567	1424	1393	31	613	318	295	-
II.—SOUTH EASTERN DIVISION.—BIRTHS, DEATHS, AND MARRIAGES, 1894.										
2.—SURREY.										
30.—Epsom.										
		43882	50124	1148	1110	38	746	396	350	245
1	Carshalton wHLL	12223	26108	603	584	19	429	222	207	-
2	Epsom WvH	14714	14274	304	287	17	200	123	77	-
3	Leatherhead H	16940	9742	241	235	2	117	51	66	-
31.—Chertsey.										
		42095	32772	838	804	34	428	220	208	184
1	Walton HH	8232	11932	308	301	7	150	71	79	-
2	Chertsey WH	14733	13113	339	326	13	196	107	89	-
3	Chobham	19130	7727	191	177	14	82	42	40	-
32.—Guildford.										
		67734	51676	1296	1251	45	767	415	352	345
1	Woking HHL	18889	12485	338	330	8	260	140	126	-
2	Ripley	9179	2837	74	74	-	18	9	9	-
3	Albury	17793	5133	111	110	1	58	28	30	-
4	Guildford WHH	6997	19448	513	487	26	314	174	140	-
5	Godalming	14876	11773	260	250	10	117	64	53	-
33.—Farnham.										
		41215	49846	1471	1431	40	676	382	294	340
1	Frimley H	21170	34463	1056	1040	16	411	231	180	-
2	Farnham W	20045	15383	415	391	24	265	151	114	-
34.—Hambledon.										
		61108	18504	504	491	13	196	98	98	113
1	Witley W	28247	8218	208	204	4	106	53	53	-
2	Cranley H	32861	10286	293	287	9	90	45	45	-
35.—Dorking.										
		40673	17223	386	372	14	228	111	117	114
1	Capel H	24595	4827	94	91	3	65	33	32	-
2	Dorking WH	16078	12396	292	281	11	163	78	85	-
36.—Reigate.										
		49994	36580	871	840	31	441	221	220	224
1	Reigate WHHH	24001	28461	641	618	23	348	173	175	-
2	Horley HH	25993	8119	230	222	8	93	48	45	-
37.—Godstone.										
		43950	13913	490	477	13	390	208	182	127
1	Godstone WvH	43950	13913	490	477	13	390	208	182	-

II.—SOUTH EASTERN DIVISION.—BIRTHS, DEATHS, AND MARRIAGES, 1894—cont.

Table with columns: REGISTRATION DISTRICTS AND SUB-DISTRICTS, AREA in Acres, POPULATION 1891, BIRTHS (Total, Legitimate, Illegitimate), DEATHS (Total, Males, Females), and MARRIAGES. Includes sub-sections for Surrey (Croydon, Kingston, Richmond) and Kent (Bromley, Dartford, Gravesend, Strood, Hoo, Medway, Malling, Sevenoaks, Tunbridge).

* 46 : 1, 2.—On the 1st October 1894 the part of the parish of Chatham situated in the sub-district of Gillingham was transferred from that sub district to the Rochester sub district, which was re-named Rochester and Chatham. The births and deaths are shown as if the change had taken place at the beginning of the year.

II.—SOUTH EASTERN DIVISION.—BIRTHS, DEATHS, AND MARRIAGES, 1894—cont.

Table with columns: REGISTRATION DISTRICTS AND SUB-DISTRICTS, AREA in Acres, POPULATION 1891, BIRTHS (Total, Legitimate, Illegitimate), DEATHS (Total, Males, Females), and MARRIAGES. Includes sub-sections for Kent (Maidstone, Hollingbourn, Cranbrook, Tenterden, West Ashford, East Ashford, Bridge, Canterbury, Blean, Faversham, Milton, Sheppey, Thanet).

II.—SOUTH EASTERN DIVISION.—BIRTHS, DEATHS, AND MARRIAGES 1894—cont.

No.	REGISTRATION DISTRICTS AND SUB-DISTRICTS.	AREA in Acres.	POPULATION, 1891.	BIRTHS (exclusive of Still-born).			DEATHS (exclusive of Still-born).			MARRIAGES.
				Total.	Legitimate.	Illegitimate.	Total.	Males.	Females.	
3.—KENT—continued.										
63.—Eastry.										
		46396	29032	721	687	34	442	216	226	173
1	Sandwich WH	21532	8813	242	224	18	148	72	76	-
2	Wingham	8516	3113	72	71	1	31	15	16	-
3	Eythorn	8204	1971	39	37	2	34	15	19	-
4	Deal HHH	8144	15135	368	355	13	229	114	115	-
64.—Dover.										
		29084	40466	1135	1089	46	553	300	253	332
1	St. James HHH	9621	16077	385	338	17	209	117	92	-
2	St. Mary H	104	8851	242	235	7	119	56	63	-
3	Hougham WH	19359	15538	508	486	22	225	137	98	-
65.—Elham.										
		43690	40928	1115	1075	40	588	302	286	284
1	Folkestone WHHHHH	6270	30293	823	799	24	434	222	212	-
2	Elham W	21257	3621	108	97	11	78	40	38	-
3	Hythe	16163	7014	184	179	5	76	40	36	-
66.—Romney Marsh.										
		43683	6310	172	162	10	79	42	37	45
1	New Romney W	18954	3128	60	57	3	47	22	25	-
2	Lydd	24729	3182	112	105	7	32	20	12	-
4.—SUSSEX.										
67.—Rye.										
		38179	11590	339	314	25	158	80	78	76
1	Rye W	15911	6225	165	145	20	88	47	41	-
2	Beckley	22268	5365	174	169	5	70	33	37	-
68.—Hastings.										
		13894	63466	1427	1349	78	946	471	475	394
1	Ore WHH	10589	7241	266	235	31	125	67	58	-
2	All Saints H	522	10893	327	311	16	163	93	70	-
3	St. Mary-in-the-Castle HHHHHH	2792	45332	834	803	31	658	311	347	-
69.—Battle.										
		53702	17211	499	470	29	208	111	97	131
1	Bexhill H	28038	10420	319	301	18	126	60	66	-
2	Battle W	25664	6791	180	169	11	82	51	31	-
70.—Eastbourne.										
		36538	41226	1137	1092	45	516	239	277	292
1	Westham	19062	3758	124	120	4	48	21	27	-
2	Eastbourne WHHHHH	17476	37468	1013	972	41	468	218	250	-
71.—Hailsham.										
		55413	14144	395	382	13	167	91	76	79
1	Hurstmonceaux	29144	6951	190	183	7	83	43	40	-
2	Hellingly W	26269	7193	205	199	6	84	48	36	-
72.—Ticehurst.										
		52463	17104	439	422	17	235	122	113	113
1	Ticehurst W	15717	5024	133	126	7	82	47	35	-
2	Salehurst	12063	3275	92	85	7	46	21	25	-
3	Wadhurst	15692	5240	132	129	3	80	45	35	-
4	Frant H	8991	3565	82	82	-	27	9	18	-
73.—Uckfield.										
		75386	21877	606	572	34	310	166	144	157
1	Rotherfield	28399	8316	243	235	8	126	61	65	-
2	Framfield	15333	3976	103	95	8	42	25	17	-
3	Isfield WH	6039	3185	82	75	7	58	35	23	-
4	Maresfield	25615	6400	178	167	11	84	45	39	-
74.—East Grinstead.										
		61553	19893	516	492	24	257	137	120	113
1	Withyham	18513	3631	98	92	6	48	23	25	-
2	East Grinstead WH	24369	10773	280	265	15	175	98	77	-
3	Worth	18671	5489	188	135	3	84	16	18	-

II.—SOUTH EASTERN DIVISION.—BIRTHS, DEATHS, AND MARRIAGES, 1894—cont.

No.	REGISTRATION DISTRICTS AND SUB-DISTRICTS.	AREA in Acres.	POPULATION, 1891.	BIRTHS (exclusive of Still-born).			DEATHS (exclusive of Still-born).			MARRIAGES.
				Total.	Legitimate.	Illegitimate.	Total.	Males.	Females.	
4.—SUSSEX—continued.										
75.—Cuckfield.										
		62284	24411	593	572	21	303	158	145	147
1	Lindfield*	13837	4445	116	113	3	47	21	26	-
2	Cuckfield* W	21552	8323	200	200	8	123	68	55	-
3	Hurstpierpoint	23895	11643	268	259	9	133	69	64	-
76.—Lewes.†										
		85468	33549	866	836	30	534	271	263	212
1	Ditchling WHL	17990	5167	121	114	7	156	68	88	-
2	Chailey H	18687	4931	130	125	5	61	34	27	-
3	Lewes WHH	6407	11476	280	272	8	160	84	76	-
4	West Fittle W	15328	2438	59	57	2	29	18	11	-
5	Newhaven WH	10726	6530	222	216	6	94	57	37	-
6	Rottingdean whH	16330	3007	54	52	2	34	10	24	-
77.—Brighton.										
		1625	102716	2725	2518	207	1789	861	928	904
1	Kemp Town H	191	15127	254	238	16	193	77	116	-
2	St. Peter WHHH	1185	67440	1327	1261	130	1327	657	670	-
3	The Palace HH	249	20149	300	289	11	269	127	142	-
78.—Steyning.										
		46181	61757	1564	1494	70	795	390	405	403
1	Shoreham WHHH	22722	55710	1428	1360	68	725	356	369	-
2	Steyning	23459	6647	136	134	2	70	34	36	-
79.—Horsham.										
		72116	24885	643	609	34	316	163	153	192
1	South Horsham	20295	4051	101	99	2	56	28	28	-
2	North Horsham WH	31986	16654	441	414	27	211	110	101	-
3	West Horsham	19835	4180	101	96	5	49	25	24	-
80.—Petworth.										
		45738	9431	228	212	16	116	52	64	50
1	Petworth Northern W	25282	4019	96	89	7	53	27	26	-
2	Petworth Southern WH	20456	5412	132	123	9	63	25	38	-
81.—Thakeham.										
		40636	8049	187	173	14	136	80	56	44
1	Pulborough	18153	3746	94	86	8	62	33	29	-
2	Washington W	22483	4303	93	87	6	74	47	27	-
82.—East Preston.										
		34956	32394	782	743	39	450	229	221	200
1	Worthing HH	10022	19867	459	435	15	263	119	144	-
2	Littlehampton W	8927	7899	200	182	18	139	80	59	-
3	Arundel	16007	4628	132	126	6	48	30	18	-
83.—Westhampnett.										
		70760	21632	546	521	25	321	161	160	138
1	Manhood	13528	3463	96	94	2	46	20	26	-
2	Wyke	10734	3710	92	89	3	53	25	28	-
3	South Bersted H	2750	4953	111	107	4	84	39	45	-
4	Yapton	18489	3280	94	93	1	35	17	18	-
5	Boxgrove W	17641	4698	112	102	10	88	50	38	-
6	Singleton	12618	1528	41	36	5	15	10	5	-
84.—Chichester.										
		1888	7887	176	163	13	145	67	78	56
1	Chichester WHH	1888	7887	176	163	13	145	67	78	-
85.—Midhurst.										
		66744	14236	354	341	13	198	91	107	92
1	Midhurst W	23810	6835	175	165	10	102	53	49	-
2	Fernhurst	18848	2514	68	67	1	37	14	23	-
3	Harting	29086	4887	111	109	2	59	24	35	-
86.—Westbourne.										
		32040	7084	199	192	7	106	50	56	60
1	Westbourne W	32040	7084	199	192	7	106	50	56	-

*75: 1, 2.—On the 1st June 1894 the parish of Balcombe was transferred from the Lindfield sub-district to that of Cuckfield. The births and deaths are shown as if such change had taken place at the beginning of the year.
 †76.—The District of Lewes comprises the four Poor Law Unions of Chailey (Ditchling and Chailey sub-districts), Lewes (Lewes sub-district), West Fittle (West Fittle sub-district), and Newhaven (Newhaven and Rottingdean sub-districts).

II.—SOUTH EASTERN DIVISION.—BIRTHS, DEATHS, AND MARRIAGES, 1894—cont.

No.	REGISTRATION DISTRICTS AND SUB-DISTRICTS.	AREA in Acres.	POPULATION, 1891.	BIRTHS (exclusive of Still-born).			DEATHS.			MARRIAGES.
				Total.	Legitimate.	Illegitimate.	Total.	Males.	Females.	
5.—HAMPSHIRE.										
87.—Havant.										
1	Havant WH	14254	9861	241	235	6	118	54	64	53
88.—Portsea Island.										
1	Kingston WHLL	2542	56581	1099	2019	80	1261	639	622	-
2	Portsea Town HH	120	14780	324	309	15	172	96	76	-
3	Portsmouth and Southsea H	485	18318	268	264	4	198	104	94	-
4	Landport HHHH	1519	69349	2040	1972	68	981	438	513	-
89.—Alverstoke.										
1	Alverstoke WHH	3840	25454	775	754	21	417	251	166	190
90.—Fareham.										
1	Fareham WHHL	18263	12222	285	276	9	263	134	129	-
2	Titchfield	19478	6844	187	183	4	83	48	35	-
91.—Isle of Wight.										
1	Cowes	9503	14704	380	370	10	211	114	97	-
2	Newport WH	20985	14601	333	317	21	284	133	151	-
3	Ryde HH	6917	17846	347	337	10	284	131	153	-
4	Brading MH	11818	11979	288	224	14	169	72	97	-
5	Godshill HH	26832	12397	235	230	5	211	119	92	-
6	Calbourne	23287	7145	185	179	6	100	47	53	-
92.—Lymington.										
1	Lymington W	25014	9012	206	192	14	128	65	63	-
2	Milford	14934	4864	117	110	7	59	38	21	-
93.—Christchurch.										
1	Christchurch WHHHHHHHHHH	28778	54123	1439	1372	67	744	421	323	377
94.—Ringwood.										
1	Ringwood W	38135	5639	151	148	3	78	40	38	32
95.—Fordingbridge.										
1	Fordingbridge WH	36210	6241	174	165	9	95	51	44	35
96.—New Forest.										
1	Lyndhurst	24470	3530	83	85	1	39	17	22	-
2	Fawley	23148	3996	103	101	2	63	33	30	-
3	Eling W	21711	6466	172	156	16	97	50	47	-
97.—Southampton.										
1	Southampton WHHHH	1324	55463	1795	1714	81	1021	552	469	559
98.—South Stoneham.										
1	St. Mary Extra HHL	6307	11665	355	346	9	155	115	70	-
2	South Stoneham W	10837	19854	749	723	26	335	169	166	-
3	Millbrook H	9628	19604	602	579	23	280	141	119	-
99.—Romsey.										
1	Romsey W	12561	6607	161	152	9	85	46	39	-
2	Michelmersh	18961	4174	103	99	4	49	28	21	-
100.—Stockbridge.										
1	Broughton	22599	3098	73	74	4	33	16	17	-
2	Stockbridge W	21716	3503	12	88	4	51	25	26	-

II.—SOUTH EASTERN DIVISION.—BIRTHS, DEATHS, AND MARRIAGES, 1894—cont.

No.	REGISTRATION DISTRICTS AND SUB-DISTRICTS.	AREA in Acres.	POPULATION, 1891.	BIRTHS (exclusive of Still-born).			DEATHS.			MARRIAGES.
				Total.	Legitimate.	Illegitimate.	Total.	Males.	Females.	
5.—HAMPSHIRE—continued.										
101.—Winchester.*										
1	Mitchelever	18224	2294	63	62	1	27	17	10	-
2	The Worthys	21701	2992	72	72	-	35	16	19	-
3	Winchester WHH	6255	20926	547	519	28	367	205	162	-
4	Twyford	16885	4474	124	113	11	60	23	32	-
5	Hursley WH	16658	2952	80	78	2	39	21	18	-
102.—Droxford.										
1	Bishops Waltham	12809	3886	91	85	6	41	24	17	-
2	West Meon	13820	1914	52	47	5	23	12	11	-
3	Hambledon WH	22020	5592	140	135	5	77	41	36	-
103.—Catherington.										
1	Horndean W	13145	2990	79	76	3	40	18	22	19
104.—Petersfield.										
1	Petersfield WH	25297	8721	229	222	7	130	68	62	-
2	East Meon	20633	2560	57	56	1	37	19	18	-
105.—Alresford.										
1	Ropley	23904	3316	80	76	4	43	16	27	-
2	Alresford W	18114	3312	70	69	1	54	30	24	-
106.—Alton.										
1	Alton WHH	33824	9071	244	222	22	131	62	69	-
2	Binsted	27934	6075	167	175	12	74	41	33	-
107.—Hartley Wintney.										
1	Odiham w	24679	7744	204	194	10	84	42	42	-
2	Farnborough	12473	11604	363	356	7	95	57	38	-
3	Hartley Wintney W	20416	5173	121	114	7	79	41	38	-
108.—Basingstoke.										
1	Basingstoke WHH	20667	11348	280	266	14	132	60	52	-
2	Bramley	23218	4853	114	109	5	43	22	21	-
3	Dummer	32991	4420	102	98	4	58	27	31	-
109.—Whitchurch.										
1	Whitchurch W	31358	5655	186	178	8	97	44	53	39
110.—Andover.										
1	Longparish	27185	4302	125	119	6	57	23	34	-
2	Amport	18873	2487	57	57	-	37	16	21	-
3	Andover WHH	14020	7032	163	157	6	111	56	56	-
4	Hurstbourne Tarrant	14138	1740	42	42	-	21	14	7	-
111.—Kingsclere.										
1	Highclere	20034	3382	61	59	2	40	24	16	-
2	Kingsclere W	25472	5265	149	142	7	72	36	36	-
6.—BERKSHIRE.										
112.—Newbury.										
1	Thatcham H	14979	6433	147	140	7	84	43	41	-
2	Newbury WH	6594	8014	186	175	11	153	79	74	-
3	Speen	23122	7230	167	160	7	99	49	50	-

* 101.—The District of WINCHESTER comprises the two Poor Law Unions of New Winchester (Mitchelever, The Worthys, Winchester, and Twyford sub-districts) and Hursley (Hursley sub-district).

II.—SOUTH EASTERN DIVISION.—BIRTHS, DEATHS, AND MARRIAGES, 1894—cont.

No.	REGISTRATION DISTRICTS AND SUB-DISTRICTS.	AREA in Acres.	POPULATION, 1891.	BIRTHS (exclusive of Still-born).			DEATHS.			MARRIAGES.
				Total.	Legitimate.	Illegitimate.	Total.	Males.	Females.	
6.—BERKSHIRE—continued.										
113.—Hungerford.										
		96429	17017	428	397	31	262	131	131	125
1	Kintbury - - - - -	24210	3780	109	104	5	63	29	34	-
2	Hungerford WH - - - - -	38650	8391	198	179	19	117	62	55	-
3	Lambourn - - - - -	33569	4846	121	114	7	82	40	42	-
114.—Faringdon.										
		64983	13544	333	312	21	196	104	92	80
1	Shrivenham - - - - -	22081	3670	97	88	9	43	20	23	-
2	Faringdon WH - - - - -	19611	5703	146	139	7	95	52	43	-
3	Buckland - - - - -	23291	4171	90	85	5	58	32	26	-
115.—Abingdon.										
		55852	19612	513	485	28	259	123	136	114
1	Fyfield - - - - -	20295	4761	126	123	3	60	27	33	-
2	Abingdon WH - - - - -	13160	3773	230	214	16	126	65	61	-
3	Nuneham Courtney - - - - -	10294	2232	62	61	1	28	12	16	-
4	Sutton Courtney - - - - -	12103	3846	95	87	8	45	19	26	-
116.—Wantage.										
		76979	16549	446	427	19	231	107	124	93
1	Wantage * WH - - - - -	35279	9937	278	268	10	147	65	82	-
2	Ilsey * - - - - -	41700	6612	168	159	9	84	42	42	-
117.—Wallingford.										
		42697	14706	346	331	15	231	108	123	82
1	Cholsey L - - - - -	21276	6460	156	150	6	123	53	70	-
2	Wallingford WH - - - - -	21421	8246	190	181	9	108	55	53	-
118.—Bradfield.										
		64370	18017	435	409	26	251	127	124	96
1	Bucklebury W - - - - -	36255	8088	176	166	10	113	62	56	-
2	Tilehurst - - - - -	28115	9929	259	243	16	133	65	68	-
119.—Reading.										
		5878	60054	1848	1763	85	912	498	414	507
1	St. Mary WH - - - - -	2196	23880	762	708	54	333	184	154	-
2	St. Giles HH - - - - -	3682	36174	1086	1055	31	574	314	260	-
120.—Wokingham.										
		42825	17347	402	373	29	206	113	93	133
1	Wokingham W - - - - -	23346	9524	247	227	20	105	57	48	-
2	Wargrave w - - - - -	19479	7823	155	146	9	101	56	45	-
121.—Cookham.										
		29926	20468	554	533	21	305	154	151	151
1	Bray - - - - -	16741	9885	277	263	14	139	65	74	-
2	Cookham WHH - - - - -	13185	10583	277	270	7	166	89	77	-
122.—Easthampstead.										
		27033	13704	345	329	16	156	89	67	75
1	Bracknell WH - - - - -	22497	9556	254	245	9	103	58	45	-
2	Sandhurst L - - - - -	4536	4148	91	84	7	53	31	22	-
123.—Windsor.										
		22631	35662	934	894	40	572	299	273	233
1	Egham H - - - - -	14845	16179	436	426	10	244	123	116	-
2	Windsor WHHHH - - - - -	7786	19483	498	468	30	328	171	157	-

* 116: 1, 2.—On the 1st August 1894 the sub-district of *Hendred* was abolished and the parishes formerly comprised therein added to the sub-districts of *Wantage* and *Ilsey*. For details of the change see Table 61. The births and deaths are shown as if the change had taken place at the beginning of the year.

III.—SOUTH MIDLAND DIVISION.—BIRTHS, DEATHS, AND MARRIAGES, 1894.

No.	REGISTRATION DISTRICTS AND SUB-DISTRICTS.	AREA in Acres.	POPULATION, 1891.	BIRTHS (exclusive of Still-born).			DEATHS.			MARRIAGES.
				Total.	Legitimate.	Illegitimate.	Total.	Males.	Females.	
7.—MIDDLESEX.										
124.—Staines.										
		24331	26892	759	733	26	369	187	182	196
1	Sunbury w - - - - -	11054	13671	396	385	11	176	87	89	-
2	Staines WH - - - - -	13277	13221	363	348	15	193	100	93	-
125.—Uxbridge.										
		26744	30272	839	807	32	543	287	256	223
1	Hillingdon WHH - - - - -	6035	12237	360	351	9	205	94	111	-
2	Uxbridge - - - - -	6172	5417	152	144	8	73	41	32	-
3	Hayes wHL - - - - -	14537	12618	327	312	15	265	152	113	-
126.—Brentford.										
		21077	132985	3971	3806	165	1951	942	1009	949
1	Isleworth WHH - - - - -	6967	26273	762	708	54	467	242	225	-
2	Twickenham HH - - - - -	2415	16027	486	460	26	208	92	116	-
3	Brentford HHHH - - - - -	4318	37777	1004	974	30	497	237	260	-
4	Chiswick - - - - -	1245	21963	708	691	17	320	159	161	-
5	Acton wH - - - - -	6132	30945	1011	973	38	459	212	247	-
127.—Hendon.										
		33568	96667	3304	3212	92	1499	768	731	627
1	Harrow HHH - - - - -	13809	15715	382	377	5	209	115	94	-
2	Edgware HH - - - - -	6994	3844	105	104	1	61	31	30	-
3	Willesden HHH - - - - -	4383	61265	2284	2239	45	928	467	461	-
4	Hendon WH - - - - -	8382	15843	533	492	41	301	155	146	-
128.—Barnet.										
		25728	46072	1270	1228	42	767	363	404	291
1	South Mimms H - - - - -	15599	8474	263	254	9	119	53	66	-
2	Barnet WHH - - - - -	5441	11778	280	267	13	165	88	77	-
3	Finchley HHHH - - - - -	4688	25820	727	707	20	483	222	261	-
129.—Edmonton.										
		47306	242111	7685	7518	167	3558	1853	1705	1519
1	Hornsey HH - - - - -	3039	61097	1585	1562	23	689	351	338	-
2	Tottenham wH - - - - -	4642	97174	3323	3279	44	1511	783	728	-
3	Edmonton Wwvw - - - - -	7489	36351	1210	1139	71	735	403	332	-
4	Enfield WWHH - - - - -	12639	31803	1073	1051	22	403	202	201	-
5	Waltham Abbey - - - - -	11017	6066	169	166	3	86	51	35	-
6	Cheshunt H - - - - -	8480	9620	325	321	4	134	63	71	-
8.—HERTFORDSHIRE.										
130.—Ware.										
		36140	19623	543	511	32	243	132	111	127
1	Hoddesdon - - - - -	7965	7675	201	187	14	89	49	40	-
2	Stanstead - - - - -	7986	2785	80	77	3	29	15	14	-
3	Ware W - - - - -	6911	6156	183	172	11	89	49	40	-
4	Standon - - - - -	13278	3007	79	75	4	36	19	17	-
131.—Bishop Stortford.										
		54471	21517	522	490	32	293	154	139	135
1	Sawbridgeworth - - - - -	12519	4763	124	115	9	61	32	29	-
2	Stansted - - - - -	16590	5239	147	122	5	61	26	35	-
3	Bishop Stortford W - - - - -	12878	9079	213	202	16	134	74	60	-
4	Braughing - - - - -	12484	2436	53	51	2	87	22	15	-
132.—Royston.*										
		91069	23217	538	506	32	313	164	149	131
1	Buntingford W - - - - -	28472	5660	121	114	7	77	48	29	-
2	Royston H - - - - -	34141	8908	212	198	14	111	55	56	-
3	Melbourn W - - - - -	28456	8949	205	194	11	125	61	64	-
133.—Hitchin.										
		66502	27581	718	659	59	438	227	211	137
1	Baldock - - - - -	29628	9209	229	218	11	131	77	54	-
2	Hitchin WH - - - - -	36874	18372	489	441	48	307	150	157	-
134.—Hertford.										
		35455	17176	434	409	25	234	110	124	114
1	Watton H - - - - -	16615	3962	98	90	8	54	22	32	-
2	Hertford WH - - - - -	18840	13214	336	319	17	180	88	92	-

* 132.—The District of ROYSTON comprises the two Poor Law Unions of Buntingford (Buntingford sub-district) and Royston (Royston and Melbourn sub-districts).

III.—SOUTH MIDLAND DIVISION.—BIRTHS, DEATHS, AND MARRIAGES, 1894—cont.

REGISTRATION DISTRICTS AND SUB-DISTRICTS.	AREA in Acres.	POPULATION, 1891.	BIRTHS (exclusive of Still-born).			DEATHS			MARRIAGES.
			Total.	Legitimate.	Illegitimate.	Total.	Males.	Females.	
8.—HERTFORDSHIRE—cont.									
135.—Hatfield.*									
No. 1 Hatfield W - - - - -	23487	6963	192	136	6	108	53	55	-
2 Welwyn W - - - - -	6581	2346	61	59	2	58	25	13	-
136.—St. Albans.									
1 Harpenden - - - - -	20615	9761	280	266	14	104	50	54	-
2 St. Albans WHH - - - - -	20784	17111	467	440	27	217	145	102	-
137.—Watford.									
1 Bushey H - - - - -	9331	7737	205	199	6	82	38	44	-
2 Watford WwvHHH - - - - -	10730	20269	596	575	21	493	265	228	-
3 Rickmansworth - - - - -	11560	7678	254	244	10	104	45	59	-
4 Abbots Langley - - - - -	5281	3230	82	77	5	26	15	10	-
138.—Hemel Hempstead.									
1 Kings Langley - - - - -	8358	2866	53	54	1	28	12	16	-
2 Hemel Hempstead WHH - - - - -	7184	9678	253	243	12	151	81	70	-
3 Flamstead - - - - -	10153	2572	68	63	5	32	16	16	-
139.—Berkhampstead.									
1 Berkhampstead W - - - - -	10692	7878	200	193	7	113	53	60	-
2 Tring H - - - - -	15344	7976	203	191	12	132	69	63	-
9.—BUCKINGHAMSHIRE.									
140.—Amersham.									
1 Missenden - - - - -	6321	2504	64	63	1	21	10	11	-
2 Chesham H - - - - -	13656	8570	269	258	11	101	52	49	-
3 Amersham W - - - - -	7969	3129	86	82	4	55	22	24	-
4 Chalfont H - - - - -	10243	3173	76	70	6	36	17	19	-
5 Beaconsfield - - - - -	9385	3078	92	87	5	45	20	25	-
141.—Eton.									
1 Iver H - - - - -	17887	6978	191	185	6	82	38	44	-
2 Eton W - - - - -	7597	13820	335	321	14	188	93	95	-
3 Burnham - - - - -	17113	8398	229	215	14	128	66	62	-
142.—Wycombe.									
1 Wycombe H - - - - -	21971	21909	720	700	20	292	123	164	-
2 Marlow H - - - - -	18869	10074	300	280	20	105	60	45	-
3 Princes Risborough - - - - -	24281	7172	179	172	7	85	35	50	-
4 Stokenchurch W - - - - -	17804	5236	165	148	17	89	49	40	-
143.—Aylesbury.									
1 Haddenham L - - - - -	27540	6043	132	123	4	133	70	63	-
2 Aylesbury WH - - - - -	17897	13503	335	316	19	204	107	97	-
3 Waddesdon - - - - -	28475	6040	158	145	13	87	41	46	-
144.—Winslow.									
1 Winslow W - - - - -	34525	7701	191	176	15	129	62	67	-
145.—Newport Pagnell.									
1 Fenny Stratford - - - - -	33145	12700	412	396	16	182	90	92	-
2 Newport Pagnell W - - - - -	3788	3432	112	108	4	81	53	28	-
3 Olney - - - - -	38111	9125	238	229	9	115	61	54	-

* 135.—The District of HATFIELD comprises the two Poor Law Unions of Hatfield (Hatfield sub-district) and Welwyn (Welwyn sub-district).

III.—SOUTH MIDLAND DIVISION.—BIRTHS, DEATHS, AND MARRIAGES, 1894—cont.

REGISTRATION DISTRICTS AND SUB-DISTRICTS.	AREA in Acres.	POPULATION, 1891.	BIRTHS (exclusive of Still-born).			DEATHS			MARRIAGES.
			Total.	Legitimate.	Illegitimate.	Total.	Males.	Females.	
9.—BUCKINGHAMSHIRE—cont.									
146.—Buckingham.									
No. 1 Buckingham WH - - - - -	26768	6750	151	141	10	82	45	37	-
2 Tingewick - - - - -	27253	4821	108	102	6	60	40	20	-
10.—OXFORDSHIRE.									
147.—Henley.									
1 Henley W - - - - -	27559	10719	302	291	11	142	72	70	-
2 Caversham - - - - -	8030	6383	204	196	8	65	33	32	-
3 Watlington H - - - - -	25524	5430	113	109	4	61	37	24	-
148.—Thame.									
1 Lewknor - - - - -	27835	5086	126	117	9	67	37	30	-
2 Thame W - - - - -	27788	8303	212	190	22	127	53	74	-
149.—Headington.									
1 Wheatley - - - - -	12619	3360	90	86	4	54	27	27	-
2 St. Clement WwvHHHL - - - - -	16429	31247	791	740	51	528	271	257	-
150.—Oxford.									
1 Oxford H - - - - -	1528	21813	564	535	29	296	146	150	-
151.—Bicester.									
1 Bletchington - - - - -	32188	6470	160	153	7	76	45	31	-
2 Bicester WH - - - - -	33900	7513	181	170	11	105	53	52	-
152.—Woodstock.									
1 Deddington - - - - -	24325	5774	135	131	4	63	31	32	-
2 Woodstock W - - - - -	23625	7303	201	193	8	95	50	45	-
153.—Witney.									
1 Eynsham - - - - -	18077	4901	128	122	6	51	28	23	-
2 Bampton - - - - -	23691	4600	122	113	9	74	29	45	-
3 Witney W - - - - -	15043	7573	191	177	14	135	72	63	-
4 Burford H - - - - -	20984	4141	100	97	3	47	29	28	-
154.—Chipping Norton.									
1 Charlbury - - - - -	39293	8828	242	229	13	101	49	52	-
2 Chipping Norton W - - - - -	33219	9275	224	210	14	149	81	68	-
155.—Banbury.									
1 Bloxham - - - - -	19702	5776	150	137	13	99	46	53	-
2 Swalcliffe - - - - -	22744	5000	104	100	4	75	35	40	-
3 Cropredy - - - - -	19697	3425	76	71	5	39	13	26	-
4 Banbury WH - - - - -	16446	15295	414	387	27	245	137	108	-
11.—NORTHAMPTONSH.									
156.—Brackley.									
1 Brackley WH - - - - -	55818	11630	269	252	17	171	91	80	-
157.—Towcester.									
1 Abthorpe * - - - - -	17593	2925	72	66	6	42	23	19	-
2 Towcester * W - - - - -	24862	9035	209	201	8	146	82	64	-

* 157 : 1, 2.—On the 1st October 1894 the parishes of Silverstone and Whittlebury were transferred from the sub-district of Abthorpe to that of Towcester. The births and deaths are shown as if the change had taken place at the beginning of the year.

III.—SOUTH MIDLAND DIVISION.—BIRTHS, DEATHS, AND MARRIAGES, 1894—cont

No.	REGISTRATION DISTRICTS AND SUB-DISTRICTS.	AREA in Acres.	POPULATION, 1891.	BIRTHS (exclusive of Still-born).			DEATHS			MARRIAGES.
				Total.	Legitimate.	Illegitimate.	Total.	Males.	Females.	
11.—NORTHAMPTONSH.										
—continued.										
158.—Potterspur.										
		23894	12754	330	317	13	173	94	79	87
1	Potterspur WH	23894	12754	330	317	13	173	94	79	-
159.—Hardingstone.										
		32925	10603	319	306	13	143	77	66	64
1	Brafield	12388	3270	82	76	6	52	31	21	-
2	Hardingstone	12091	4546	151	147	4	47	21	26	-
3	Milton W	8446	2787	86	83	3	44	25	19	-
160.—Northampton.										
		20313	79317	2477	2397	80	1340	687	653	675
1	St. Giles WHL	5668	51158	1562	1524	38	847	498	409	-
2	All Saints H	5335	13778	818	782	36	358	177	181	-
3	Bugbrooke L	9110	4381	97	91	6	135	72	63	-
161.—Daventry.										
		64519	17648	436	413	23	232	141	141	138
1	Weedon H	19559	4956	123	119	4	71	32	39	-
2	Daventry WH	24309	7623	204	191	13	152	81	71	-
3	Long Buckby	20651	5069	109	103	6	59	28	31	-
162.—Brixworth.										
		62648	12186	318	309	9	160	75	85	78
1	Brixworth W	62648	12186	318	309	9	160	75	85	-
163.—Wellingborough.										
		55761	43653	1473	1428	45	693	357	336	324
1	Earls Barton	18446	7754	223	212	11	114	64	50	-
2	Higham Ferrers	18936	15072	618	607	11	272	143	129	-
3	Wellingborough WH	18379	20827	632	609	23	307	150	157	-
164.—Kettering.										
		54227	35506	1293	1239	54	591	314	277	320
1	Kettering* WH	25411	25676	980	935	45	437	226	211	-
2	Rothwell*	23816	9870	313	304	9	154	88	66	-
165.—Thrapston.										
		51744	14582	394	382	12	225	100	125	135
1	Thrapston W	27802	7781	181	175	6	119	53	66	-
2	Raunds	23942	6801	213	207	6	106	47	59	-
166.—Oundle.										
		73488	12881	298	286	12	200	98	102	72
1	Oundle W	57432	10938	250	238	12	172	80	92	-
2	Weldon	16056	1943	48	48	-	28	18	10	-
167.—Peterborough.										
		104133	45352	1280	1210	70	718	385	333	312
1	Stilton	30495	5102	140	136	4	77	37	40	-
2	Peterborough WH	22381	31342	889	836	53	487	276	211	-
3	Crowland	33115	7045	206	195	11	120	59	61	-
4	Thorney	17842	1863	45	43	2	34	15	21	-
12.—HUNTINGDONSHIRE.										
—continued.										
168.—Huntingdon.										
		79735	19093	494	469	25	257	128	129	110
1	Rainsey	21706	5322	162	153	9	64	30	34	-
2	Sawtry	16493	2057	49	46	3	23	11	12	-
3	Spaldwick	20362	2575	60	59	1	29	17	12	-
4	Huntingdon WH	21174	9129	223	211	12	141	70	71	-

* 164: 1, 2.—On the 1st August 1894 the sub-district of Corby was abolished and the parishes formerly comprised therein added to the sub-districts of Kettering and Rothwell. For details of the change see Table 61. The births and deaths are shown as if the change had taken place at the beginning of the year.

III.—SOUTH MIDLAND DIVISION.—BIRTHS, DEATHS, AND MARRIAGES, 1894—cont

No.	REGISTRATION DISTRICTS AND SUB-DISTRICTS.	AREA in Acres.	POPULATION, 1891.	BIRTHS. (exclusive of Still-born).			DEATHS			MARRIAGES.
				Total.	Legitimate.	Illegitimate.	Total.	Males.	Females.	
12.—HUNTINGDONSH.										
—continued.										
169.—St. Ives.										
		61914	15957	384	359	25	242	121	121	99
1	Warboys	13738	2847	78	71	7	38	23	15	-
2	Somersham	15298	3434	81	78	3	43	21	27	-
3	Swavesey	14445	2934	63	59	4	50	25	25	-
4	St. Ives W	16433	6742	162	151	11	106	52	54	-
170.—St. Neots.										
		65920	15239	339	317	22	220	112	108	84
1	St. Neots	30548	8403	203	192	11	113	57	56	-
2	Kimbolton W	35372	6836	136	125	11	107	55	52	-
13.—BEDFORDSHIRE.										
171.—Bedford.										
		96654	51452	1329	1242	87	661	341	320	355
1	Riseley	13723	2119	43	39	4	22	12	10	-
2	Sharnbrook	12500	2428	58	55	3	26	12	14	-
3	Harrold	11583	2655	65	61	4	29	10	19	-
4	Turvey	9251	1953	44	41	3	29	20	9	-
5	Bedford and Kempston W	17412	22389	574	547	27	319	154	165	-
6	Bedford and Cardington H	19497	17028	490	447	43	299	122	87	-
7	Barford	12688	2380	55	52	3	27	11	16	-
172.—Biggleswade.										
		58275	26807	746	689	57	439	230	209	189
1	Potton	26827	9315	276	258	18	134	76	58	-
2	Biggleswade WHL	31448	17492	470	431	39	305	154	151	-
173.—Amphill.										
		43874	14996	404	385	19	257	136	121	108
1	Shillington	12922	4019	104	98	6	56	36	20	-
2	Amphill W	20120	7965	226	219	7	156	78	78	-
3	Cranfield	10832	3012	74	68	6	45	22	23	-
174.—Woburn.										
		31165	9295	225	211	14	143	64	79	77
1	Woburn W	31165	9295	225	211	14	143	64	79	-
175.—Leighton Buzzard.										
		38753	18593	475	443	32	299	147	152	110
1	Leighton Buzzard WH	12607	11127	272	249	23	191	94	97	-
2	Wing	11504	2616	73	72	1	27	11	16	-
3	Ivinghoe	7032	1326	51	46	5	27	11	16	-
4	Edlesborough	7610	2924	79	76	3	54	31	23	-
176.—Luton.										
		41268	44856	1368	1293	75	713	354	359	345
1	Dunstable	14261	8788	221	209	12	140	62	78	-
2	Luton WHH	27007	36118	1147	1084	63	573	292	281	-
14.—CAMBRIDGESHIRE.										
177.—Caxton.										
		51403	9408	210	199	11	140	77	63	52
1	Caxton W	51403	9408	210	199	11	140	77	63	-
178.—Chesterton.										
		80995	30990	846	819	27	455	230	225	216
1	Willingham	35035	9364	251	243	8	145	70	75	-
2	Fulbourn WL	23106	14085	414	402	12	227	120	107	-
3	Shelford	22854	7541	181	174	7	83	40	43	-
179.—Cambridge.										
		3233	36983	930	885	45	605	312	293	250
1	St. Andrew-the-Less WH	1398	25730	772	733	39	399	201	188	-
2	St. Mary-the-Great H	265	3274	31	31	-	102	67	35	-
3	St. Andrew-the-Great	156	4108	40	40	-	50	20	30	-
4	St. Giles	1414	3871	87	81	6	54	24	30	-

III.—SOUTH MIDLAND DIVISION—BIRTHS, DEATHS, AND MARRIAGES, 1894—*cont.*

REGISTRATION DISTRICTS AND SUB-DISTRICTS.	AREA in Acres.	POPULATION, 1891.	BIRTHS (exclusive of Still-born).			DEATHS			MARRIAGES.
			Total.	Legitimate.	Illegitimate.	Total.	Males.	Females.	
14.—CAMBRIDGESHIRE <i>—continued.</i>									
180.—Linton.									
	50710	12724	304	286	18	149	87	62	83
No. 1	Duxford - - - - -	15371	5083	124	119	5	42	24	18
2	Linton W - - - - -	16743	4472	116	105	10	76	44	32
3	Balsham - - - - -	18593	3169	64	61	3	31	19	12
181.—Newmarket.									
	101353	30432	909	872	37	492	287	205	184
1	Cheveley - - - - -	40015	8845	271	262	9	145	84	61
2	Newmarket WHH - - - - -	30639	13139	399	379	20	223	130	93
3	Soham - - - - -	30699	8448	239	231	8	124	73	51
182.—Ely.									
	80747	20777	507	480	27	303	149	154	136
1	Haddenham - - - - -	16458	3447	91	87	4	36	16	20
2	Sutton - - - - -	19952	3248	81	75	6	42	20	22
3	Ely WH - - - - -	15993	7970	177	164	13	136	66	70
4	Littleport - - - - -	28344	6112	158	154	4	89	47	42
183.—North Witchford.									
	59584	16391	472	454	18	270	144	126	95
1	Chatteris W - - - - -	32045	8245	253	242	11	157	83	74
2	March - - - - -	27639	8146	219	212	7	113	61	52
184.—Whittlesey.									
	26206	6345	185	172	13	106	58	48	47
1	Whittlesey W - - - - -	26206	6345	185	172	13	106	58	48
185.—Wisbech.									
	111506	32219	822	764	58	575	280	295	245
1	Leverington - - - - -	26443	5037	126	117	9	93	47	49
2	Wisbech WHH - - - - -	6476	9395	213	187	26	186	93	93
3	Walpole St. Peter - - - - -	15561	2655	65	60	5	47	22	25
4	Terrington St. Clement - - - - -	23048	4933	124	119	5	82	43	39
5	Walsoken - - - - -	19860	5472	157	150	7	97	43	54
6	Upwell - - - - -	20118	4727	137	131	6	67	32	35

IV.—EASTERN DIVISION.—BIRTHS, DEATHS, AND MARRIAGES, 1894.

15.—ESSEX.									
186.—West Ham.									
	18807	365134	14195	13878	317	6216	3230	2986	2701
1	Stratford H - - - - -	1100	42983	1644	1613	31	709	280	329
2	Plaistow H - - - - -	1242	58030	2465	2411	54	1071	538	583
3	Canning Town H - - - - -	1558	54750	2389	2360	29	1081	585	496
4	Forest Gate W - - - - -	806	49140	1601	1573	28	677	337	340
5	East Ham WH - - - - -	3266	32713	1616	1585	31	575	294	281
6	Leyton WwwwH - - - - -	4334	70188	2370	2268	102	1299	699	690
7	Walthamstow HHL - - - - -	6501	57330	2110	2068	42	804	397	407
187.—Epping.									
	48119	26137	691	668	23	360	184	176	160
1	Chigwell H - - - - -	13977	14020	372	366	6	171	79	92
2	Epping WH - - - - -	17102	5999	168	161	7	96	59	37
3	Harlow - - - - -	14040	6113	151	141	10	98	46	47
188.—Ongar.									
	47230	10557	272	259	13	140	84	56	63
1	Bobbingworth - - - - -	24321	5275	138	134	4	69	38	31
2	Chipping Ongar W - - - - -	22909	5282	134	125	9	71	46	25
189.—Romford.									
	47663	50013	1932	1876	56	1048	566	482	360
1	Romford WH - - - - -	15873	15496	507	486	21	301	162	139
2	Ilford L - - - - -	8493	10913	396	386	10	444	250	194
3	Barking Town H - - - - -	3814	14301	694	679	15	298	98	100
4	Hornchurch WL - - - - -	19483	9363	335	325	10	105	56	49

IV.—EASTERN DIVISION.—BIRTHS, DEATHS, AND MARRIAGES, 1894—*continued.*

REGISTRATION DISTRICTS AND SUB-DISTRICTS.	AREA in Acres.	POPULATION, 1891.	BIRTHS (exclusive of Still-born).			DEATHS			MARRIAGES.
			Total.	Legitimate.	Illegitimate.	Total.	Males.	Females.	
15.—ESSEX—continued.									
190.—Orsett.									
	41365	27310	915	890	25	347	187	160	159
No. 1	Grays H - - - - -	14910	18423	614	598	16	225	113	112
2	Orsett W - - - - -	26455	8884	301	292	9	122	74	48
191.—Billericay.									
	49850	20555	473	448	25	353	196	157	104
1	Brentwood WHH - - - - -	25579	18710	343	326	17	193	160	133
2	Wickford W - - - - -	24271	4845	130	122	8	60	36	24
192.—Chelmsford.									
	86165	34182	789	766	23	443	218	225	199
1	Ingatestone H - - - - -	28529	6175	148	137	6	60	34	26
2	Chelmsford WH - - - - -	11301	2989	261	253	8	182	92	90
3	Writtle - - - - -	19753	5060	125	123	2	56	31	25
4	Great Waltham - - - - -	19417	5133	114	112	2	62	31	31
5	Great Baddow - - - - -	15477	6513	146	141	5	83	30	53
193.—Rochford.									
	63133	30271	978	923	55	428	206	222	238
1	Rayleigh - - - - -	25804	5036	147	139	8	75	29	56
2	Prittlewell HH - - - - -	6720	15350	472	446	26	241	108	133
3	Rochford WH - - - - -	15532	3696	104	93	11	56	50	26
4	Great Wakering H - - - - -	15077	6189	255	245	10	76	39	37
194.—Maldon.									
	89421	23498	675	661	14	403	221	182	151
1	Southminster - - - - -	18746	4766	149	148	1	63	40	23
2	Bradwell - - - - -	15944	2516	78	74	4	39	20	19
3	Maldon W - - - - -	27582	8751	242	237	5	195	97	98
4	Tollesbury - - - - -	27149	7465	206	202	4	116	64	42
195.—Tendring.									
	84491	37403	1125	1076	49	538	273	265	246
1	Thorpe WH - - - - -	36558	11509	329	303	26	104	105	99
2	Harwich H - - - - -	1526	8202	277	271	6	111	61	50
3	Manningtree L - - - - -	17188	7252	219	214	5	87	34	53
4	Ardleigh - - - - -	29219	10440	300	288	12	136	73	63
196.—Colchester.									
	11331	34559	995	955	40	476	249	227	282
1	Colchester First Ward WHHH - - - - -	4371	18070	473	451	22	371	19	122
2	Colchester Second Ward HL - - - - -	4788	8202	242	227	15	99	49	50
3	Colchester Third Ward - - - - -	2172	8287	280	277	3	106	51	55
197.—Lexden.									
	71036	21590	595	570	25	297	136	161	138
1	Wivenhoe - - - - -	1549	2309	77	73	4	20	8	12
2	Peldon - - - - -	21103	5713	163	157	6	87	24	53
3	Stanway W - - - - -	24964	6570	171	164	7	101	56	45
4	Fordham - - - - -	23420	6993	184	176	8	89	38	51
198.—Halstead.									
	39360	16869	416	401	15	258	113	145	75
1	Halstead WHH - - - - -	18847	10320	272	262	10	182	78	104
2	Heddingham H - - - - -	20513	6049	144	139	5	76	35	41
199.—Braintree.									
	68286	28481	679	643	36	372	183	189	167
1	Finchingfield - - - - -	16724	3826	89	86	3	51	29	22
2	Bocking WH - - - - -	11714	5037	106	100	6	80	48	32
3	Coggeshall - - - - -	7669	3906	81	80	1	51	22	29
4	Kelvedon - - - - -	6340	2221	56	54	2	25	13	12
5	Witham - - - - -	14335	6091	173	161	12	67	32	35
6	Braintree - - - - -	10704	7400	174	162	12	98	59	69
200.—Dunmow.									
	73503	16674	382	363	19	227	126	101	88
1	Stebbing - - - - -	17658	4317	102	100	2	59	31	28
2	Dunmow W - - - - -	18644	5058	121	116	5	79	43	33
3	Hatfield H - - - - -	21022	3886	93	85	8	39	25	14
4	Thaxted - - - - -	15579	3413	66	62	4	50	24	26

IV.—EASTERN DIVISION.—BIRTHS, DEATHS, AND MARRIAGES, 1894—continued.

No.	REGISTRATION DISTRICTS AND SUB-DISTRICTS.	AREA in Acres.	POPULATION, 1891.	BIRTHS (exclusive of Still-born).			DEATHS (exclusive of Still-born).			MARRIAGES.
				Total.	Legitimate.	Illegitimate.	Total.	Males.	Females.	
15.—ESSEX—continued.										
201.—Saffron Walden.										
		64882	17958	458	439	19	239	116	123	101
1	Newport - - - - -	19000	4583	121	118	3	58	29	29	-
2	Saffron Walden WH - - - - -	24280	9554	255	242	13	142	66	76	-
3	Radwinter - - - - -	21602	3821	82	79	3	39	21	18	-
16.—SUFFOLK.										
202.—Risbridge.										
		53926	17307	473	447	26	236	122	114	117
1	Haverhill WH - - - - -	18586	8857	271	254	17	126	77	49	-
2	Wickhambrook - - - - -	18813	3978	102	96	6	42	16	28	-
3	Clare - - - - -	16527	4472	100	97	3	68	29	39	-
203.—Sudbury.										
		80523	29612	739	689	50	493	252	241	194
1	Bulmer - - - - -	18261	3975	85	76	9	50	20	30	-
2	Bures - - - - -	18129	4521	115	113	2	62	30	32	-
3	Sudbury WH - - - - -	3676	9051	221	203	18	193	100	93	-
4	Melford - - - - -	16975	5814	170	158	12	82	40	42	-
5	Hartest - - - - -	18482	6251	143	139	9	106	62	44	-
204.—Cosford.										
		52890	15593	466	442	24	253	127	126	88
1	Lavenham - - - - -	27116	7136	220	206	14	121	69	52	-
2	Hadleigh W - - - - -	25774	8457	246	236	10	132	58	74	-
205.—Thingoe.										
		83998	15743	435	420	15	219	105	114	100
1	Rougham - - - - -	26525	5129	142	137	5	89	47	42	-
2	Fornham - - - - -	33245	5337	160	154	6	58	26	32	-
3	Ixworth - - - - -	24228	5277	133	129	4	72	32	40	-
206.—Bury St. Edmunds.										
		2947	16630	421	388	33	264	140	124	91
1	Bury St. Edmunds WHH - - - - -	2947	16630	421	388	33	264	140	124	-
207.—Mildenhall.										
		64870	8559	228	221	7	132	69	63	52
1	Mildenhall WH - - - - -	64870	8559	228	221	7	132	69	63	-
208.—Stow.										
		56810	19931	522	495	27	295	144	151	115
1	Walsham-le-Willows - - - - -	19179	4982	128	119	9	60	25	35	-
2	Rattlesden W - - - - -	20840	5778	148	138	10	109	53	56	-
3	Stowmarket - - - - -	16791	9171	246	238	8	126	66	60	-
209.—Hartismere.										
		54510	14691	381	353	28	236	122	114	78
1	Mendlesham W - - - - -	32047	8668	225	206	19	156	80	76	-
2	Botesdale WH - - - - -	22463	6023	156	147	9	80	42	38	-
210.—Hohne.										
		52842	11461	309	291	18	188	93	95	61
1	Stradbroke - - - - -	25606	5813	146	141	5	106	52	54	-
2	Dennington - - - - -	27236	5648	163	150	13	82	41	41	-
211.—Bosmere.										
		58526	15045	392	375	17	194	102	92	96
1	Coddenham W - - - - -	31068	7470	188	175	11	102	57	45	-
2	Needham Market - - - - -	27458	7575	206	200	6	92	45	47	-
212.—Samford.										
		45622	12018	350	337	13	163	85	78	69
1	Capel St. Mary - - - - -	22871	5956	171	170	1	76	42	34	-
2	Holbrook W - - - - -	22751	6062	179	167	12	87	43	44	-

IV.—EASTERN DIVISION.—BIRTHS, DEATHS, AND MARRIAGES, 1894—continued.

No.	REGISTRATION DISTRICTS AND SUB-DISTRICTS.	AREA in Acres.	POPULATION, 1891.	BIRTHS (exclusive of Still-born).			DEATHS (exclusive of Still-born).			MARRIAGES.
				Total.	Legitimate.	Illegitimate.	Total.	Males.	Females.	
16.—SUFFOLK—continued.										
213.—Ipswich.										
		8002	57081	1705	1600	105	1011	508	503	496
1	Ipswich Western W - - - - -	4935	27454	815	766	49	472	231	241	-
2	Ipswich Eastern WHHL - - - - -	3067	29627	890	834	56	539	277	262	-
214.—Woodbridge.										
		78668	23719	635	600	35	390	193	197	148
1	Carlford - - - - -	26185	6318	179	171	8	73	34	39	-
2	Colneis WH - - - - -	26572	7733	229	212	17	100	51	46	-
3	Woodbridge and Wilford L - - - - -	25911	9673	227	217	10	217	105	112	-
215.—Plomesgate.										
		75373	20650	554	515	39	298	167	131	127
1	Framlingham - - - - -	19405	5887	189	182	7	66	39	27	-
2	Orford W - - - - -	34087	7345	215	197	18	127	75	52	-
3	Aldeburgh - - - - -	21881	7468	200	186	14	105	53	52	-
216.—Blything.										
		94316	25394	718	678	40	407	208	199	143
1	Westleton W - - - - -	38222	9820	308	288	20	167	90	77	-
2	Halesworth H - - - - -	26587	7014	186	179	7	110	61	49	-
3	Wenhaston - - - - -	29507	8530	224	211	13	130	57	73	-
217.—Wangford.										
		35570	15301	375	360	15	213	113	100	89
1	Bungay - - - - -	17102	5803	146	137	9	71	41	30	-
2	Beccles WH - - - - -	18467	9498	229	223	6	142	72	70	-
218.—Mutford.										
		31741	35023	1197	1159	38	499	249	250	295
1	Kessingland - - - - -	10534	9474	336	325	10	162	89	83	-
2	Lowestoft WHHH - - - - -	7495	21938	767	742	25	314	165	149	-
3	Belton - - - - -	13712	3611	94	91	3	33	15	18	-
17.—NORFOLK.										
219.—Yarmouth.										
		3524	48734	1436	1333	103	788	413	375	363
1	Yarmouth Southern HL - - - - -	1858	15843	473	445	28	254	151	103	-
2	Yarmouth Northern WHH - - - - -	2166	21145	584	530	54	385	177	188	-
3	Gorleston H - - - - -	2166	11736	379	358	21	169	85	84	-
220.—Flegg.										
		29049	9810	291	263	28	155	71	84	50
1	East Flegg - - - - -	13261	5085	149	138	11	86	41	45	-
2	West Flegg W - - - - -	15788	4775	142	125	17	69	30	39	-
221.—Smallburgh.										
		66988	17568	456	428	28	307	152	155	98
1	Ludham - - - - -	18540	3513	85	79	6	61	34	27	-
2	Smallburgh W - - - - -	17203	4145	104	96	8	76	40	36	-
3	Stalham - - - - -	15388	3856	98	93	5	64	29	35	-
4	North Walsham - - - - -	15857	6054	169	160	9	106	49	57	-
222.—Erpingham.										
		64227	18772	543	513	30	327	162	165	151
1	Repps - - - - -	16059	4084	100	96	4	53	24	29	-
2	Cromer WHH - - - - -	23261	8419	260	250	10	158	83	75	-
3	Holt - - - - -	24907	6319	183	167	16	116	55	61	-
223.—Aylsham.										
		69341	17452	469	432	37	261	119	142	117
1	Eynsford - - - - -	41002	8210	224	217	7	133	55	78	-
2	Buxton W - - - - -	28339	9242	245	215	30	128	64	64	-
224.—St. Faith's.										
		49256	12183	323	307	16	181	86	95	71
1	St. Faith's W - - - - -	28825	5076	130	121	9	67	35	32	-
2	Sprowston L - - - - -	20431	7107	193	186	7	114	51	63	-

IV.—EASTERN DIVISION.—BIRTHS, DEATHS, AND MARRIAGES, 1894—continued.

No.	REGISTRATION DISTRICTS AND SUB-DISTRICTS.	AREA in Acres.	POPULATION, 1891.	BIRTHS (exclusive of Still-born).			DEATHS			MARRIAGES.
				Total.	Legitimate.	Illegitimate.	Total.	Males.	Females.	
17.—NORFOLK—continued.										
225.—Norwich.										
		7558	100970	3148	2980	168	1972	989	983	860
1	Coslany - - - - -	7558	15778	540	508	32	266	140	126	-
2	East Wymer * - - - - -		32158	1100	1044	56	584	271	313	-
3	West Wymer WHHHHHL - - - - -		53024	1708	1428	80	1122	578	544	-
226.—Forehoe.										
		38528	11988	301	272	29	195	97	98	68
1	Costessey - - - - -	15702	3726	99	94	5	74	33	41	-
2	Wymondham W - - - - -	22826	8262	202	178	24	121	64	57	-
227.—Henstead.										
		42398	10834	260	237	23	147	75	72	60
1	Humbleyard W - - - - -	22468	5526	143	125	18	77	40	37	-
2	Henstead - - - - -	19930	5308	117	112	5	70	35	35	-
228.—Blofield.										
		45965	12025	265	252	13	256	127	129	75
1	Blofield WL - - - - -	18329	6481	127	121	6	165	76	89	-
2	South Walsham - - - - -	27636	5544	138	131	7	91	51	40	-
229.—Loddon.										
		60321	13204	338	319	19	217	99	118	69
1	Aldeby - - - - -	24018	4876	125	120	5	61	28	33	-
2	Loddon W - - - - -	19406	4481	119	109	10	89	45	44	-
3	Woodton H - - - - -	15797	3847	94	90	4	67	26	41	-
230.—Depwade.										
		74606	23286	579	551	28	356	182	174	129
1	Harleston - - - - -	18556	5726	140	137	3	84	46	38	-
2	Dis - - - - -	17603	7283	193	188	5	96	51	45	-
3	Stratton W - - - - -	19993	5318	125	115	10	122	58	64	-
4	Fornsett - - - - -	18444	4954	121	111	10	54	27	27	-
231.—Guiltcross.										
		45108	10228	272	266	6	147	66	81	49
1	Banham - - - - -	18731	5046	132	131	1	70	30	40	-
2	Keeningshall W - - - - -	26377	5182	140	135	5	77	36	41	-
232.—Wayland.										
		51392	10505	268	247	21	172	92	80	69
1	Attleborough W - - - - -	28511	5047	139	127	12	77	49	28	-
2	Wotton - - - - -	27881	5458	129	120	9	95	43	52	-
233.—Mitford.										
		106911	26319	645	592	53	432	215	217	156
1	Shipdham - - - - -	11579	2511	58	52	4	52	20	32	-
2	Mattishall - - - - -	17003	3811	92	85	7	46	21	25	-
3	Bawdeswell - - - - -	13556	2756	65	62	3	47	19	28	-
4	East Dereham W - - - - -	18922	8476	197	169	28	141	81	60	-
5	Litcham - - - - -	26969	4604	114	109	5	77	41	36	-
6	North Elmham - - - - -	18882	4161	121	115	6	69	33	36	-
234.—Walsingham.										
		83142	19902	523	480	43	362	189	173	101
1	Fakenham - - - - -	29061	7558	204	188	16	121	60	61	-
2	Walsingham W - - - - -	32011	6384	169	151	18	146	78	68	-
3	Wells - - - - -	22070	5960	150	141	9	95	51	44	-
235.—Docking.										
		87948	17255	435	396	39	294	154	140	100
1	Burnham - - - - -	40353	7134	165	151	14	115	62	53	-
2	Snettisham WH - - - - -	47590	10121	270	245	25	179	92	87	-
236.—Freebridge Lynn.										
		74015	12251	332	305	27	167	87	80	85
1	Hillington - - - - -	26542	4313	124	116	8	59	31	28	-
2	Gayton W - - - - -	22924	113	98	15	62	37	25	25	-
3	Middleton - - - - -	10138	2093	45	43	2	24	11	13	-
4	Castle Rising - - - - -	14111	2052	50	48	2	22	8	14	-

* 225 : 2.—On 1st October 1894, the sub-district of *Conisford* was abolished, and added to the sub-district of *East Wymer*. The births and deaths are shown as if the change had taken place at the beginning of the year.

IV.—EASTERN DIVISION.—BIRTHS, DEATHS, AND MARRIAGES, 1894—continued.

No.	REGISTRATION DISTRICTS AND SUB-DISTRICTS.	AREA in Acres.	POPULATION, 1891.	BIRTHS (exclusive of Still-born).			DEATHS			MARRIAGES.
				Total.	Legitimate.	Illegitimate.	Total.	Males.	Females.	
17.—NORFOLK—continued.										
237.—Kings Lynn.										
		5455	19053	527	479	48	393	200	193	140
1	Kings Lynn WHH - - - - -	5455	19053	527	479	48	393	200	193	-
238.—Downham.										
		82933	18377	468	429	39	306	142	164	118
1	Wiggenhall - - - - -	32114	6031	144	131	13	108	40	68	-
2	Downham W - - - - -	28145	8182	234	213	21	143	70	73	-
3	Fineham - - - - -	22674	4164	90	85	5	55	32	23	-
239.—Swaffham.										
		82148	12393	303	280	23	197	104	93	78
1	Swaffham WH - - - - -	82148	12393	303	280	23	197	104	93	-
240.—Thetford.										
		120357	17253	450	413	37	233	119	114	109
1	Methwold - - - - -	63470	8361	223	198	25	120	58	62	-
2	Thetford W - - - - -	51887	8892	227	215	12	113	61	52	-

V.—SOUTH WESTERN DIVISION.—BIRTHS, DEATHS, AND MARRIAGES, 1894.

No.	REGISTRATION DISTRICTS AND SUB-DISTRICTS.	AREA in Acres.	POPULATION, 1891.	BIRTHS (exclusive of Still-born).			DEATHS			MARRIAGES.
				Total.	Legitimate.	Illegitimate.	Total.	Males.	Females.	
18.—WILTSHIRE.										
241.—Highworth.										
		54178	47310	1582	1526	56	696	381	315	342
1	Highworth W - - - - -	24251	8582	298	275	23	161	91	70	-
2	Swindon HHHH - - - - -	29927	38728	1284	1251	33	535	290	245	-
242.—Cricklade.										
		46557	11835	322	301	21	191	107	84	69
1	Wootton Bassett - - - - -	22250	5903	151	146	5	94	52	42	-
2	Cricklade WH - - - - -	24307	5932	171	155	16	97	55	42	-
243.—Malmesbury.										
		58520	13167	318	304	14	183	93	90	96
1	Malmesbury Eastern H - - - - -	32569	8845	143	133	5	88	41	42	-
2	Malmesbury Western WH - - - - -	25951	7322	175	166	9	100	52	48	-
244.—Chippenham.										
		58967	21668	551	533	18	364	187	177	119
1	Castle Combe - - - - -	14184	2652	65	62	3	51	25	26	-
2	Corsham - - - - -	17606	7966	207	203	4	122	56	66	-
3	Chippenham W - - - - -	14884	8500	218	209	9	147	82	65	-
4	Christian Malford - - - - -	12293	2550	61	59	2	44	24	26	-
245.—Calne.										
		29324	8509	210	191	19	131	61	70	50
1	Calne WH - - - - -	29324	8509	210	191	19	131	61	70	-
246.—Marlborough.										
		44393	8506	209	202	7	149	70	79	72
1	Marlborough WHH - - - - -	44393	8506	209	202	7	149	70	79	-
247.—Devizes.										
		62762	19744	478	459	19	332	176	156	119
1	Devizes WHHL - - - - -	30133	13015	309	297	12	238	124	114	-
2	Lavington H - - - - -	32629	6729	169	162	7	94	52	42	-
248.—Melksham.										
		16360	18565	437	417	20	211	100	111	115
1	Melksham WH - - - - -	12729	5653	142	137	5	72	34	38	-
2	Trowbridge HH - - - - -	3631	12912	295	280	15	139	66	73	-

V.—SOUTH WESTERN DIVISION.—BIRTHS, DEATHS, AND MARRIAGES, 1894—cont.

No.	REGISTRATION DISTRICTS AND SUB-DISTRICTS.	AREA in Acres.	POPULATION, 1891.	BIRTHS (exclusive of Still-born).			DEATHS (exclusive of Still-born).			MARRIAGES.
				Total.	Legitimate.	Illegitimate.	Total.	Males.	Females.	
18.—WILTSHIRE—continued.										
249.—Bradford on Avon.										
	Bradford South Eastern W	18674	10351	253	250	3	144	74	70	62
1	Bradford North Western	18674	6680	173	172	1	102	52	50	-
2			3662	80	78	2	42	22	20	-
250.—Westbury.										
	Bradley	31567	10166	236	226	10	174	94	80	76
1	Westbury W	12843	3583	78	74	4	51	19	25	-
2		18724	6583	158	152	6	120	65	55	-
251.—Warminster.										
	Warminster WHH	58458	13033	307	291	16	229	122	107	78
1	Longbridge Deverill	19124	7901	206	194	12	148	77	71	-
2	Heytesbury	11295	1815	37	34	3	24	12	12	-
3		28039	3317	64	63	1	57	33	24	-
252.—Pewsey.										
	Netheravon W	75219	11713	283	265	18	202	114	88	79
1	Collingbourne	39964	6596	160	148	12	114	64	50	-
2		35255	5117	123	117	6	88	50	38	-
253.—Amesbury.										
	Orcheston	63453	6878	169	156	13	109	42	67	49
1	Amesbury W	18651	1887	45	40	5	38	16	22	-
2	Winterbourne	28176	3345	71	65	6	45	16	29	-
3		16626	1646	53	51	2	26	10	16	-
254.—Alderbury (Salisbury.)										
	Alderbury HL	58712	28427	696	667	29	498	243	255	197
1	Downton	24569	12632	320	307	13	238	122	116	-
2	Salisbury W	29713	6140	162	146	6	83	35	48	-
3		4630	9655	224	214	10	177	86	91	-
255.—Wilton.										
	Wilton W	56205	9894	243	237	6	136	66	70	76
1	Bishopstone	24060	5701	144	140	4	78	34	44	-
2		32145	4193	99	97	2	58	32	28	-
256.—Tisbury.										
	Donhead	43562	8597	239	229	10	127	57	70	36
1	Tisbury W	20017	3408	105	101	4	44	23	21	-
2	Hindon	11594	3140	81	80	4	63	27	36	-
3		11951	2049	50	48	2	20	7	13	-
257.—Mere.										
	Mere W	34456	6756	178	171	7	93	41	52	47
1		34456	6756	178	171	7	93	41	52	-
19.—DORSETSHIRE.										
258.—Shaftesbury.										
	Shaftesbury WH	37247	11840	280	276	4	191	105	86	77
1	Fontmell	8273	4468	121	118	3	87	48	39	-
2	Gillingham	15215	2629	53	53	-	35	12	23	-
3		13759	4743	106	105	1	69	45	24	-
259.—Sturminster.										
	Stalbridge	39342	9583	233	223	10	136	61	75	62
1	Sturminster W	16095	3927	95	88	7	58	24	34	-
2		23247	5656	138	135	3	78	37	41	-
260.—Blandford.										
	Milton Abbas H	60582	13375	301	290	11	179	92	87	89
1	Blandford WH	30375	5139	108	102	6	60	38	22	-
2		30207	8236	193	188	5	119	54	65	-

V.—SOUTH WESTERN DIVISION.—BIRTHS, DEATHS, AND MARRIAGES, 1894—cont.

No.	REGISTRATION DISTRICTS AND SUB-DISTRICTS.	AREA in Acres.	POPULATION, 1891.	BIRTHS (exclusive of Still-born).			DEATHS (exclusive of Still-born).			MARRIAGES.
				Total.	Legitimate.	Illegitimate.	Total.	Males.	Females.	
19.—DORSETSHIRE—cont.										
261.—Wimborne.										
	Cranborne	82911	17886	486	455	31	243	116	127	113
1	Wimborne WH	45349	6681	186	175	11	103	54	49	-
2		37562	11205	300	280	20	140	62	78	-
262.—Poole.										
	Canford	25284	25831	902	856	46	357	177	180	194
1	Poole WHH	13213	8711	324	310	14	119	59	60	-
2	Lytchett	4256	14765	521	491	30	221	109	112	-
3		7815	2355	57	55	2	17	9	8	-
263.—Wareham.										
	Swanage H	92521	16580	395	371	24	243	121	122	98
1	Corfe Castle	12758	4108	99	95	4	62	32	30	-
2	Wareham W	11854	2289	49	48	1	34	14	20	-
3	Bere Regis	33362	6002	140	128	12	95	48	47	-
4		34547	4181	107	100	7	52	27	25	-
264.—Weymouth.										
	Upway	33803	32629	862	826	36	490	261	229	255
1	Weymouth WHHHH	16127	5091	118	111	7	69	32	37	-
2	Portland HH	4422	16351	470	451	19	261	139	122	-
3	Abbotsbury	2897	9443	235	227	8	141	80	61	-
4		10357	1744	39	37	2	19	10	9	-
265.—Dorchester.*										
	Dorchester WH	116159	24484	593	574	19	356	178	178	168
1	Puddletown	9769	9133	244	234	10	133	65	68	-
2	Maiden Newton LL	24168	3829	80	78	2	48	19	29	-
3	Cerne W	35481	5400	123	119	4	99	51	45	-
4		46741	6122	146	143	3	76	40	36	-
266.—Sherborne.										
	Yetminster	40813	12383	305	293	12	167	80	87	72
1	Sherborne WH	21052	3866	120	115	5	60	28	32	-
2		19761	8517	185	178	7	107	52	55	-
267.—Beaminster.										
	Evershot	54638	10366	276	268	8	163	83	80	53
1	Netherbury W	17458	2398	72	71	1	29	13	16	-
2	Beaminster	25084	4948	120	116	4	83	47	36	-
3		12096	3020	84	81	3	51	23	28	-
268.—Bridport.										
	Burton Bradstock	33103	14038	324	305	19	242	118	124	100
1	Bridport WH	16240	3806	100	95	5	65	32	33	-
2	Whitchurch Canonicorum	2035	7180	151	140	11	134	63	71	-
3		14828	3052	73	70	3	48	23	20	-
20.—DEVONSHIRE.										
269.—Axminster.										
	Lyme H	60409	17714	423	403	20	263	148	115	109
1	Axminster WH	5266	3730	70	67	3	51	26	25	-
2	Chardstock	18959	4985	136	126	10	75	46	29	-
3	Colyton	17429	2931	85	82	3	40	21	19	-
4		18755	6068	132	128	4	97	55	42	-
270.—Honiton.										
	Honiton W	82521	20522	501	479	22	343	172	171	120
1	Ottery St. Mary HH	49043	9151	237	221	16	146	79	67	-
2		32578	11371	264	258	6	197	93	104	-

* 265.—The District of DORCHESTER comprises the two Poor Law Unions of Dorchester (Dorchester, Puddletown, and Maiden Newton sub-districts) and Cerne (Cerne sub-district).

V.—SOUTH WESTERN DIVISION.—BIRTHS, DEATHS, AND MARRIAGES, 1894—cont.

REGISTRATION DISTRICTS AND SUB-DISTRICTS.	AREA in Acres.	POPULATION, 1891.	BIRTHS (exclusive of Still-born).			DEATHS (exclusive of Still-born).			MARRIAGES.
			Total.	Legitimate.	Illegitimate.	Total.	Males.	Females.	
20.—DEVONSHIRE—cont.									
271.—St. Thomas.									
No.									
1	East Budleigh H	11918	4049	95	—	67	29	38	—
2	Exmouth H	10394	260	5775	252	178	51	87	—
3	Woodbury	13943	3096	72	72	70	28	22	—
4	Broad-Clyst *	18764	3923	94	92	79	52	27	—
5	Topsham	6702	4045	107	105	66	35	31	—
6	Heavitree HL	11052	8194	196	189	167	90	77	—
7	St. Thomas * W	37297	13559	401	379	269	137	132	—
8	Kenton LL	20006	5593	104	100	159	92	67	—
272.—Exeter.									
1	Exeter Eastern WHH	649	23766	599	571	28	286	264	—
2	Exeter Western	1241	13802	304	286	18	119	151	—
273.—Newton Abbot.									
1	Teignmouth HH	6957	13217	274	261	13	266	101	105
2	Chudleigh	23508	6642	154	150	4	108	52	56
3	Moreton Hampstead	22899	2692	68	67	1	13	17	—
4	Ashburton H	32322	5516	121	114	7	82	42	40
5	Newton Abbot WH	21071	15587	424	401	23	290	148	142
6	Torquay HHHHHH	10446	35842	724	694	30	565	277	288
274.—Totnes.									
1	Paignton H	10090	7929	200	194	6	116	52	64
2	Brixham	8145	8545	230	224	6	128	56	72
3	Dartmouth HH	4977	7500	194	189	5	101	42	59
4	Totnes WH	12219	5759	132	123	9	112	61	61
5	Buckfastleigh	20323	4251	115	113	2	65	26	39
6	Ugborough L	25217	3953	104	103	1	63	34	29
7	Harberton	15678	2495	73	72	1	44	20	24
275.—Kingsbridge.									
1	Blackawton	13058	2282	53	50	3	40	29	11
2	Stokenham	16060	3296	87	83	4	55	37	18
3	West Alvington W	15065	4282	94	86	8	87	47	40
4	Kingsbridge	12658	4620	111	108	3	87	43	44
5	Modbury	16182	3235	62	62	—	36	16	20
276.—Plympton St. Mary.									
1	Yealmpton	27832	9643	216	215	1	145	69	76
2	Plympton W	48122	17149	425	413	12	279	125	154
277.—Plymouth.									
1	Charles WHH	966	36569	1239	1192	47	848	431	417
2	St. Andrew HHH	591	47684	1307	1254	53	768	387	381
278.—East Stonehouse.									
1	East Stonehouse WH	190	15401	479	473	6	324	211	113
279.—Stoke Damerel.									
1	St. Aubyn H	211	15896	468	481	7	250	119	131
2	Morice H	56	9398	188	175	13	164	89	75
3	Stoke WHH	1299	14181	367	357	10	276	135	141
4	Tamar	194	15328	433	430	3	233	108	130
280.—Tavistock.									
1	Calstock	12016	8061	204	193	13	131	60	71
2	Tavistock WH	101159	12482	327	309	18	228	129	99
3	Milton Abbot	23075	3359	67	63	4	51	22	29
4	Ilfton	22782	3308	66	59	7	54	26	28

* 271 : 4, 7.— On the 1st September 1894 the sub-district of *Christow* was abolished, and its four constituent parishes added to the sub-district of *St. Thomas*, from which sub-district the parishes of *Bramfordespeke* and *Upton Pyne* were transferred to the sub-district of *Broad Clyst*. For details of this change see Table 61. The births and deaths are shown as if the change had taken place at the beginning of the year.

V.—SOUTH WESTERN DIVISION.—BIRTHS, DEATHS, AND MARRIAGES, 1894—cont.

REGISTRATION DISTRICTS AND SUB-DISTRICTS.	AREA in Acres.	POPULATION, 1891.	BIRTHS (exclusive of Still-born).			DEATHS (exclusive of Still-born).			MARRIAGES.
			Total.	Legitimate.	Illegitimate.	Total.	Males.	Females.	
20.—DEVONSHIRE—cont.									
281.—Okehampton.									
No.									
1	Bratton Clovelly	22629	1749	36	34	2	37	17	20
2	Hatherleigh	26194	3233	88	85	3	44	25	19
3	Okehampton W	38796	4948	129	120	9	88	46	42
4	Chagford	20136	2621	55	50	5	41	21	20
5	North Tawton	25061	3783	88	85	3	64	26	33
282.—Crediton.									
1	Morehard Bishop	28994	3589	92	89	3	60	33	27
2	Bow	20522	2749	70	66	4	36	14	22
3	Crediton W	17250	6526	174	165	9	117	58	59
4	Cheriton-Fitzpaine	27689	4241	115	112	3	77	41	36
283.—Tiverton.									
1	Silverton	19121	4549	125	123	2	90	42	48
2	Cullompton	13161	4106	97	95	2	49	41	48
3	Uffculme	20154	4420	117	112	5	59	32	27
4	Tiverton WH	17680	10892	256	243	13	184	103	81
5	Washfield	22869	2219	52	52	—	18	7	11
6	Bampton	14388	2352	67	66	1	47	24	23
284.—South Molton.									
1	Witheridge	73194	6443	154	151	3	109	53	51
2	Exmoor	20344	269	6	6	—	1	—	—
3	South Molton WH	50149	8728	211	201	10	137	76	61
285.—Barnstaple.									
1	Barnstaple WH	1360	11441	267	247	20	235	96	139
2	Paracombe H	35073	3103	70	68	2	33	18	15
3	Combe Martin	27957	3877	116	114	2	67	31	36
4	Ilfracombe HH	44795	16664	339	379	10	269	126	143
5	Bishops Tawton	35660	6883	161	159	2	126	51	75
286.—Torrington.									
1	High Bickington	18115	2291	62	61	1	37	21	16
2	Winkleigh	16688	1832	52	51	1	40	19	21
3	Dolton	16310	2338	50	49	1	50	26	24
4	Shebbear	18034	2347	67	59	8	39	21	18
5	Great Torrington W	14188	4835	112	105	7	77	36	41
287.—Bideford.									
1	Bideford WHH	5476	8278	257	237	20	175	92	83
2	Northam	4514	5498	169	163	6	92	40	52
3	Parkham	16953	2304	71	70	1	29	6	23
4	Hartland	29659	3386	87	83	4	45	26	19
5	Bradworthy	8574	730	18	16	2	15	8	7
288.—Holsworthy.									
1	Milton Damerel	21031	2039	49	47	2	37	19	18
2	Holsworthy W	20534	2908	94	87	7	42	19	23
3	Black Torrington	16022	1673	42	40	2	27	16	11
4	Broadwood Widger	8710	756	14	14	—	14	10	4
5	Clawton	16522	1566	35	35	—	22	8	14
21.—CORNWALL.									
289.—Stratton.									
1	Kilkhampton	16345	1604	39	36	3	24	15	9
2	Stratton WH	13484	3275	65	60	5	63	36	27
3	Week St. Mary	25391	2243	71	63	8	44	25	19

V.—SOUTH WESTERN DIVISION.—BIRTHS, DEATHS, AND MARRIAGES, 1894—cont.

No.	REGISTRATION DISTRICTS AND SUB-DISTRICTS.	AREA in Acres.	POPULATION, 1891.	BIRTHS (exclusive of Still-born).			DEATHS (exclusive of Still-born).			MARRIAGES.
				Total.	Legitimate.	Illegitimate.	Total.	Males.	Females.	
21.—CORNWALL—cont.										
290.—Camelford.										
1	Boscastle	17660	2009	49	45	4	34	19	15	-
2	Camelford W	34885	4897	138	125	13	74	37	37	-
291.—Launceston.										
1	Altarnon	22631	1960	51	48	3	41	21	20	-
2	North Petherwin	20817	2036	46	45	1	35	20	15	-
3	St. Stephens	31332	3667	76	74	2	49	25	24	-
4	Launceston WH	3851	3880	92	79	13	61	41	40	-
5	Northill	26032	4331	104	97	7	62	35	27	-
292.—St. Germans.										
1	Antony W	7700	8187	210	202	8	145	76	69	-
2	St. Germans	12582	2877	71	69	2	48	25	23	-
3	Saltash H	22738	6770	177	171	6	122	67	55	-
293.—Liskeard.										
1	Callington	22883	6925	151	147	4	108	50	58	-
2	Liskeard W	45169	10168	246	224	22	177	85	92	-
3	Looe	19933	5639	160	156	4	82	42	40	-
4	Lerrin	19866	3745	90	84	6	59	29	30	-
294.—Bodmin.										
1	Lanlivery	18564	4086	122	116	6	78	39	39	-
2	St. Mabyn	28941	2704	82	80	2	38	24	14	-
3	Bodmin WHL	16517	6990	155	144	11	191	95	96	-
4	Egloshayle	24643	4114	130	126	4	70	37	33	-
295.—St. Columb.										
1	Padstow	27055	5446	132	118	14	91	51	40	-
2	St. Columb W	30933	7021	167	154	13	114	57	57	-
3	Newlyn	20594	2917	91	88	3	48	26	22	-
296.—St. Austell.										
1	Fowey H	8592	7020	201	197	4	118	50	68	-
2	St. Austell W	21924	14305	411	397	24	246	128	118	-
3	Mevagissey	4269	118	115	3	64	26	38	-	-
4	Grampound	14809	5421	170	163	7	101	49	52	-
297.—Truro.										
1	Probus	22029	3419	99	95	4	50	28	27	-
2	St. Just	16412	3925	88	86	2	68	27	39	-
3	St. Agnes HH	19838	6623	149	142	7	120	53	67	-
4	St. Clement WH	11658	7413	202	183	19	133	54	79	-
5	Kenwyn H	10208	8540	214	201	13	162	78	84	-
6	Kea	9723	3819	66	64	2	53	20	33	-
298.—Falmouth.										
1	Mylor	5373	3230	71	70	1	65	26	39	-
2	Falmouth WHH	4377	14076	336	315	21	244	144	100	-
3	Penryn	2840	4247	106	101	5	74	36	38	-
4	Constantine	12706	2898	68	63	-	56	28	28	-
299.—Helston.										
1	Wendron	19085	7540	237	229	8	160	73	87	-
2	Helston W	10053	4480	113	99	14	112	44	68	-
3	St. Keverne	28095	4421	105	102	3	72	36	36	-
4	Breage	8605	3248	86	78	8	55	24	31	-
5	Crowan	7496	2468	67	65	2	47	21	26	-

V.—SOUTH WESTERN DIVISION.—BIRTHS, DEATHS, AND MARRIAGES, 1894—cont.

No.	REGISTRATION DISTRICTS AND SUB-DISTRICTS.	AREA in Acres.	POPULATION, 1891.	BIRTHS (exclusive of Still-born).			DEATHS (exclusive of Still-born).			MARRIAGES.
				Total.	Legitimate.	Illegitimate.	Total.	Males.	Females.	
21.—CORNWALL—continued.										
300.—Redruth.										
1	Gwennap	10991	8037	193	189	9	123	56	67	-
2	Redruth HH	4006	10324	281	268	13	157	80	77	-
3	Illogan W	8493	9312	199	276	23	163	80	83	-
4	Camborne	6931	14700	425	408	17	267	132	135	-
5	Phillack	10005	6870	207	198	9	119	54	65	-
301.—Penzance.										
1	Uny-Lelant	12107	5758	144	140	4	92	45	47	-
2	St. Ives	9092	6953	187	178	9	146	59	87	-
3	Marazion	4766	3198	82	78	4	55	21	34	-
4	Penzance WHH	13723	22616	642	613	29	389	188	201	-
5	St. Just in Penwith	13512	7158	226	218	8	157	74	83	-
6	St. Buryan	11680	2593	71	70	1	44	24	20	-
302.—Scilly Islands.										
1	Scilly Islands	4041	1911	59	59	-	38	21	17	12
22.—SOMERSETSHIRE.										
303.—Williton.										
1	Minehead	24381	3795	99	97	2	64	29	35	-
2	Dunster H	26269	3361	75	74	1	62	28	34	-
3	Williton W	18689	5493	158	144	14	80	47	33	-
4	Stogursey	15040	2035	47	45	2	36	19	17	-
5	Stogumber	18783	2585	64	60	4	41	16	25	-
304.—Dulverton.										
1	Dulverton W	59627	4988	132	125	7	66	33	33	26
305.—Wellington.										
1	Wiveliscombe	10807	2872	66	64	2	46	26	20	-
2	Milverton	15361	3220	77	75	2	46	24	22	-
3	Wellington WH	13953	8759	240	230	10	143	72	71	-
4	Culmstock	20972	3559	111	106	5	62	35	27	-
306.—Taunton.										
1	Pitminster	23593	4325	110	110	-	58	27	31	-
2	North Curry	17114	5147	147	140	7	82	43	39	-
3	Taunton St. Mary Magdalen WHH	3838	10073	258	244	14	228	102	126	-
4	Taunton St. James H	12642	14038	397	387	10	202	81	121	-
5	Bishop's Lydeard	15922	3196	85	82	3	38	23	15	-
307.—Bridgwater.										
1	Stowey	18919	4229	94	89	5	60	26	34	-
2	North Petherton	17781	4678	132	127	5	58	27	31	-
3	Middlezey	9761	2143	42	39	3	32	20	12	-
4	Bridgwater WHH	9886	15086	465	452	13	258	120	138	-
5	Huntspill	15941	4082	132	129	3	75	28	27	-
6	Folden Hill	16187	3055	81	77	4	41	19	22	-
308.—Langport.										
1	Somerton	20538	4557	110	106	4	80	40	40	-
2	Langport W	21512	5748	146	140	6	89	44	45	-
3	Curry-Rivell	17360	4173	101	97	4	57	29	28	-
309.—Chard.										
1	Ilminster	19086	6856	162	151	11	120	59	61	-
2	Combe St. Nicholas	17020	2738	61	59	2	44	27	17	-
3	Chard W	10760	7151	177	166	11	127	73	54	-
4	Crewkerne H	14462	8050	243	235	8	123	71	52	-

V.—SOUTH WESTERN DIVISION.—BIRTHS, DEATHS, AND MARRIAGES, 1894—cont.

REGISTRATION DISTRICTS AND SUB-DISTRICTS.	AREA in Acres.	POPULATION, 1891.	BIRTHS (exclusive of Still-born).			DEATHS			MARRIAGES.
			Total.	Legitimate.	Illegitimate.	Total.	Males.	Females.	
22.—SOMERSETSHIRE—cont.									
310.—Yeovil.									
No. 1 Coker - - - - -	17400	5416	140	135	5	77	46	31	-
2 South Petherton - - - - -	4923	3050	76	73	3	43	23	20	-
3 Martock - - - - -	12915	5988	176	163	13	89	33	51	-
4 Yeovil WH - - - - -	18112	13445	333	317	16	212	110	102	-
311.—Wincanton.									
No. 1 Castle Cary - - - - -	16614	5297	116	113	3	76	41	35	-
2 Milborne Port - - - - -	21075	6338	159	153	6	98	49	49	-
3 Wincanton WH - - - - -	16399	4484	94	91	3	73	43	30	-
4 Bruton - - - - -	14147	3050	76	73	3	53	30	23	-
312.—Frome.									
No. 1 Nunney - - - - -	20855	3009	82	80	2	50	33	17	-
2 Frome WHH - - - - -	8581	11624	291	280	11	181	95	86	-
3 Road - - - - -	11376	2834	54	50	4	42	18	24	-
4 Kilmersdon - - - - -	11740	4483	110	107	3	66	33	33	-
313.—Shepton Mallet.									
No. 1 Shepton Mallet WH - - - - -	28009	11256	353	336	17	187	90	97	-
2 Evercreech - - - - -	22100	4308	108	104	4	64	32	32	-
314.—Wells.									
No. 1 Wells WHL - - - - -	35367	11959	279	266	13	225	113	112	-
2 Glastonbury H - - - - -	31279	11897	308	297	11	149	81	68	-
315.—Axbridge.									
No. 1 Wedmore - - - - -	20734	5032	122	118	4	80	36	44	-
2 Burnham - - - - -	19336	7241	181	173	8	101	55	46	-
3 Weston-super-Mare HHHH - - - - -	16390	20410	438	422	16	270	121	149	-
4 Axbridge WH - - - - -	18563	5315	113	97	16	128	75	53	-
5 Blagdon - - - - -	22413	5161	123	119	4	86	47	39	-
316.—Clutton.									
No. 1 Harptree - - - - -	16490	2694	62	61	1	38	20	18	-
2 Chew Magna - - - - -	13183	3661	101	97	4	58	25	33	-
3 Clutton WH - - - - -	7843	6610	205	199	6	128	66	62	-
4 Midsomer-Norton - - - - -	10381	11939	394	333	6	189	92	97	-
317.—Bath.									
No. 1 Twerton - - - - -	14450	11740	457	449	8	194	100	94	-
2 Bathwick H - - - - -	3458	7238	99	98	1	101	45	56	-
3 Lyncombe W - - - - -	1849	13770	364	332	32	243	114	129	-
4 Walcot HHHH - - - - -	989	33360	722	687	35	623	309	314	-
5 Batheaston - - - - -	10031	9083	228	222	6	139	67	72	-
318.—Keynsham.									
No. 1 Bitton - - - - -	8651	6514	225	220	5	100	53	47	-
2 Oldland - - - - -	4888	16084	640	628	12	290	138	152	-
3 Newton - - - - -	10288	2100	66	66	-	25	12	13	-
4 Keynsham W - - - - -	9743	5187	148	140	8	65	33	32	-
319.—Bedminster.									
No. 1 Bedminster HHH - - - - -	4167	54194	2133	2097	41	852	415	437	-
2 Long Ashton W - - - - -	20224	6353	141	124	17	127	66	61	-
3 Yatton HH - - - - -	17769	10046	194	188	6	131	60	71	-
4 St. George - - - - -	12528	6981	160	156	4	122	66	56	-

VI.—WEST MIDLAND DIVISION.—BIRTHS, DEATHS, AND MARRIAGES, 1894.

REGISTRATION DISTRICTS AND SUB-DISTRICTS.	AREA in Acres.	POPULATION, 1891.	BIRTHS (exclusive of Still-born).			DEATHS			MARRIAGES.
			Total.	Legitimate.	Illegitimate.	Total.	Males.	Females.	
23.—GLOUCESTERSHIRE.									
320.—Bristol.									
No. 1 St. Mary Redcliff HH - - - - -	177	9292	251	243	8	321	191	130	-
2 Castle Precincts W - - - - -	116	5595	127	114	13	80	46	34	-
3 St. Paul - - - - -	158	19036	568	555	13	290	142	148	-
4 St. James HH - - - - -	70	7891	208	202	6	321	180	141	-
5 St. Augustine HH - - - - -	263	13795	285	270	15	223	101	122	-
321.—Barton Regis.									
No. 1 Clifton - - - - -	884	29345	550	543	7	348	147	201	-
2 Ashley - - - - -	2779	32555	860	841	19	394	176	218	-
3 St. George H - - - - -	1846	36718	1445	1421	24	640	337	303	-
4 SS. Philip and Jacob H - - - - -	736	51624	1734	1706	28	811	423	388	-
5 Westbury H - - - - -	13497	24549	505	498	7	305	154	151	-
6 Stapleton WwHL - - - - -	8000	18303	629	553	76	581	345	236	-
322.—Chipping Sodbury.									
No. 1 Chipping Sodbury - - - - -	14657	4666	116	110	6	74	32	42	-
2 Marshfield - - - - -	16478	3536	88	82	6	64	31	33	-
3 Hawkesbury - - - - -	20870	3491	78	73	5	51	30	21	-
4 Iron-Acton W - - - - -	11279	5102	140	136	4	91	40	51	-
323.—Thornbury.									
No. 1 Almondsbury H - - - - -	19097	5117	138	136	2	76	35	41	-
2 Thornbury W - - - - -	17623	5371	137	129	8	75	32	43	-
3 Berkeley H - - - - -	19580	6277	162	155	7	94	46	48	-
324.—Dursley.									
No. 1 Wotton under Edge - - - - -	10598	4998	120	111	9	85	41	41	-
2 Uley - - - - -	6387	1926	43	42	1	19	17	12	-
3 Dursley W - - - - -	9821	5242	138	131	7	77	40	37	-
325.—Westbury on Severn.									
No. 1 Newnham W - - - - -	23201	7245	195	179	16	124	61	63	-
2 East Dean - - - - -	15325	16426	530	510	20	249	125	124	-
326.—Newent.									
No. 1 Newent W - - - - -	23483	5466	133	117	19	77	35	42	-
2 Redmarley - - - - -	22504	4539	127	118	9	70	33	37	-
327.—Gloucester.									
No. 1 Kingsholm WHLL - - - - -	19834	9727	250	238	12	282	144	138	-
2 St. Nicholas - - - - -	346	6927	225	218	7	106	49	57	-
3 St. John the Baptist HH - - - - -	129	8487	169	161	8	119	61	58	-
4 South Hamlet HH - - - - -	12675	25766	848	821	27	395	178	217	-
328.—Wheatenhurst.									
No. 1 Haresfield - - - - -	14572	2960	63	62	1	44	20	24	-
2 Frampton W - - - - -	9812	3893	59	55	4	64	30	34	-
329.—Stroud.									
No. 1 Stonehouse - - - - -	2876	5661	142	140	2	90	39	51	-
2 Painswick - - - - -	11738	5101	122	120	2	55	23	32	-
3 Bisley - - - - -	7399	5171	132	128	4	60	26	34	-
4 Stroud WHH - - - - -	3869	11519	260	239	21	189	98	91	-
5 Rodborough - - - - -	4242	5804	138	134	2	62	34	28	-
6 Minchinhampton - - - - -	4942	4544	106	105	1	59	21	38	-
7 Horsley - - - - -	4920	3521	105	101	4	60	22	28	-
330.—Tetbury.									
No. 1 Didmorton - - - - -	9383	1200	28	26	2	15	11	4	-
2 Tetbury WH - - - - -	20308	5359	150	145	5	73	39	34	-

VI.—WEST MIDLAND DIVISION.—BIRTHS, DEATHS, AND MARRIAGES, 1894—cont.

REGISTRATION DISTRICTS AND SUB-DISTRICTS.	AREA in Acres.	POPULATION, 1891.	BIRTHS (exclusive of Still-born).			DEATHS			MARRIAGES.
			Total.	Legitimate.	Illegitimate.	Total.	Males.	Females.	
23.—GLOUCESTERSH.—cont.									
331.—Cirencester.									
No.									
1	Cotswold	29143	3346	76	72	4	42	22	
2	Cirencester <i>WHH</i>	30028	12073	295	278	17	182	87	
3	Fairford <i>H</i>	26506	4979	129	127	2	60	33	
332.—Northleach.									
No.									
1	Bibury <i>W</i>	31230	4538	109	103	6	67	35	
2	Chedworth	38788	4347	15	91	4	50	24	
333.—Stow on the Wold.									
No.									
1	Bourton on the Water <i>H</i>	23365	4195	105	103	2	55	30	
2	Stow on the Wold <i>W</i>	21172	4803	116	103	13	63	31	
334.—Winchcomb.									
No.									
1	Guiting <i>WH</i>	35605	5389	149	144	5	72	42	
2	Cleeve	21484	3843	78	75	3	41	25	
335.—Cheltenham.									
No.									
1	Charlton Kings <i>H</i>	22225	11872	270	267	3	166	73	
2	Cheltenham <i>WHH</i>	4301	42914	942	887	55	699	317	
336.—Tewkesbury.									
No.									
1	Tewkesbury <i>WH</i>	40917	12896	355	336	19	235	136	
24.—HEREFORDSHIRE.									
337.—Ledbury.									
No.									
1	Ledbury <i>WH</i>	25558	8621	217	204	13	150	81	
2	Yarkhill	25209	3992	103	96	7	62	32	
338.—Ross.									
No.									
1	Sollershope	20441	2287	78	71	7	48	29	
2	Ross <i>WH</i>	18205	9488	302	284	18	174	84	
3	St. Weonards	19442	2933	80	74	6	44	21	
339.—Hereford.*									
No.									
1	Dewchurch †	27133	4523	98	90	8	60	30	
2	Fownhope	17712	5353	123	116	7	83	39	
3	Burghill <i>L</i> †	21650	5103	120	110	10	109	47	
4	Hereford City <i>WHH</i> †	4204	19138	548	510	38	391	189	
5	Madley	19966	2564	53	50	3	44	19	
6	Kentchurch <i>W</i>	27158	3116	77	67	10	71	38	
7	Clodock	28443	2074	56	55	1	32	22	
340.—Weobley.									
No.									
1	Weobley <i>W</i>	29494	4404	100	93	7	69	42	
2	Dilwyn	20234	3002	89	76	13	49	27	
341.—Bromyard.									
No.									
1	Bromyard <i>H</i>	18645	3450	101	92	9	55	31	
2	Bishops Frome	22238	4017	122	113	4	76	36	
3	Brockhampton <i>W</i>	22364	3095	83	69	14	49	23	
342.—Leominster.									
No.									
1	Leominster <i>W</i>	13844	6198	145	127	18	111	56	
2	Bodenham	24752	3589	90	87	3	49	23	
3	Kingsland	27813	4009	96	91	5	66	39	

* 339.—The District of Hereford comprises the two Poor Law Unions of Hereford (Dewchurch, Fownhope, Burghill, and Hereford City sub-districts), and Dore (Madley, Kentchurch, and Clodock sub-districts).
† 339: 1, 3, 4.—On the 1st of January 1894 the parishes of Huntington and Holmes (within) were transferred from the Burghill sub-district to that of Hereford City, and the parish of Eaton Bishop was transferred from the Burghill sub-district to that of Dewchurch.

VI.—WEST MIDLAND DIVISION.—BIRTHS, DEATHS, AND MARRIAGES, 1894—cont.

REGISTRATION DISTRICTS AND SUB-DISTRICTS.	AREA in Acres.	POPULATION, 1891.	BIRTHS (exclusive of Still-born).			DEATHS.			MARRIAGES.
			Total.	Legitimate.	Illegitimate.	Total.	Males.	Females.	
24.—HEREFORDSHIRE—continued.									
343.—Kington.									
No.									
1	Brilley	15975	1731	43	43	5	28	13	
2	Radnor	48739	3082	64	60	4	44	22	
3	Kington <i>WH</i>	24729	5486	122	111	11	105	58	
4	Kinsham	11893	1088	16	14	2	29	11	
25.—SHROPSHIRE.									
344.—Ludlow.									
No.									
1	Leintwardine	16428	2084	53	50	3	26	13	
2	Ludlow <i>WH</i>	22971	8804	223	206	17	165	86	
3	Cainham	13308	2639	71	70	1	43	31	
4	Munslow	15313	1585	40	40	—	34	17	
5	Diddlebury	17676	2544	64	61	3	45	23	
345.—Clun.									
No.									
1	Clun	34468	3708	116	107	9	68	36	
2	Bishops Castle <i>W</i>	17118	2604	51	46	5	51	26	
3	Norbury	20984	1349	28	26	2	10	7	
4	Lydbury	14033	1703	30	27	3	18	10	
346.—Church Stretton.									
No.									
1	Church Stretton <i>W</i>	23911	3498	88	81	7	66	35	
2	Wall	22174	1903	51	46	5	27	17	
347.—Clebury Mortimer.									
No.									
1	Clebury Mortimer <i>W</i>	31056	5344	162	150	12	91	43	
2	Stottesden	26596	2819	77	72	5	22	8	
348.—Bridgnorth.									
No.									
1	Chetton	40289	4479	124	118	6	73	46	
2	Bridgnorth <i>WH</i>	3561	5925	124	119	5	95	49	
3	Worfield <i>w</i>	28104	4523	100	95	5	46	20	
349.—Shifnal.									
No.									
1	Albrighton	22864	3920	100	95	5	40	25	
2	Shifnal <i>W</i>	24082	8302	232	210	22	134	65	
350.—Madeley.									
No.									
1	Dawley	3630	7183	222	198	24	117	64	
2	Madeley <i>W</i>	7788	8825	253	231	22	149	85	
3	Broseley	8291	4926	136	129	7	64	41	
4	Much Wenlock	8761	2180	48	45	3	22	15	
351.—Atcham.									
No.									
1	Condover * <i>W</i>	59483	7949	217	192	25	171	101	
2	Pontesbury	12237	3061	92	86	6	38	22	
3	Westbury	11573	2059	51	50	1	42	20	
4	Alberbury	16618	2008	41	36	5	30	12	
5	Montford	8168	1128	16	16	—	13	4	
6	St. Mary Shrewsbury * <i>H</i>	13825	21639	626	595	31	409	210	
7	St. Chad Shrewsbury <i>ILL</i>	8749	10502	263	242	21	238	106	
352.—Oswestry.									
No.									
1	Knoekin	19996	4099	89	86	3	59	24	
2	Llansilin	28042	3541	78	71	7	47	22	
3	Oswestry <i>WH</i>	16234	12526	370	349	21	237	119	
4	St. Martin	18924	7287	206	202	4	99	50	

* 351: 1, 6.—On the 1st September 1894 the sub-district of *Battlefield* was abolished, and the parishes formerly comprised therein added to the sub-districts of *St. Mary* and *Condover*. For details of the change, see Table 61. The births and deaths are shown as if the change had taken place at the beginning of the year.

VI.—WEST MIDLAND DIVISION.—BIRTHS, DEATHS, AND MARRIAGES, 1894—cont.

No.	REGISTRATION DISTRICTS AND SUB-DISTRICTS.	AREA in Acres.	POPULATION, 1891.	BIRTHS (exclusive of Still-born).			DEATHS (exclusive of Still-born).			MARRIAGES.
				Total.	Legitimate.	Illegitimate.	Total.	Males.	Females.	
25.—SHROPSHIRE—cont.										
353.—Ellesmere.										
	73830	13723	338	320	18	208	115	93	86	
1	Overton - - - - -	6701	1437	40	40	1	27	11	18	-
2	Hammer - - - - -	14808	2317	44	43	12	26	12	14	-
3	Ellesmere W - - - - -	30474	6296	180	168	12	113	68	45	-
4	Baschurch - - - - -	21847	3653	74	69	5	42	24	18	-
354.—Wem.										
	52451	10119	271	257	14	171	76	95	51	
1	Wem W - - - - -	36465	7006	182	173	9	126	57	6	-
2	Prees - - - - -	15936	3113	89	84	5	45	19	26	-
355.—Whitchurch.										
	40307	11699	309	282	27	172	91	81	76	
1	Whitchurch WH - - - - -	23839	8173	203	191	17	131	68	63	-
2	Malpas - - - - -	16468	3526	101	91	10	41	23	18	-
356.—Market Drayton.										
	65046	14196	377	352	25	214	115	99	109	
1	Moreton Say - - - - -	22858	3904	100	96	4	42	20	22	-
2	Market Drayton WH - - - - -	42188	10292	277	256	21	172	95	77	-
357.—Wellington.										
	35788	24078	724	673	51	415	213	202	160	
1	Ercall Magna - - - - -	18911	2918	89	87	2	12	22	30	-
2	Wellington W - - - - -	13314	13479	377	344	33	221	113	108	-
3	Wombridge - - - - -	3563	7681	258	242	16	142	78	64	-
358.—Newport.										
	48217	14332	408	383	25	235	129	106	102	
1	Newport W - - - - -	23704	9966	277	259	18	150	94	88	-
2	Gnosall - - - - -	24513	4366	131	124	7	55	35	20	-
26.—STAFFORDSHIRE.										
359.—Stafford.										
	57897	30590	887	839	48	518	285	233	209	
1	Stafford WHL - - - - -	36327	26943	784	741	43	464	258	206	-
2	Colwich - - - - -	21570	3647	103	98	5	54	27	27	-
360.—Stone.										
	69782	31752	955	916	39	523	285	238	222	
1	Stone WH - - - - -	23144	10185	273	257	16	135	71	64	-
2	Eccleshall - - - - -	33023	5698	158	148	10	67	38	29	-
3	Trentham H - - - - -	13610	15869	524	511	13	321	176	145	-
361.—Newcastle under Lyme.										
	27271	37535	1381	1292	89	616	313	303	310	
1	Whitmore - - - - -	6748	1080	25	24	1	18	7	11	-
2	Newcastle under Lyme WH - - - - -	9098	22419	775	723	52	397	201	196	-
3	Audley - - - - -	11425	14036	581	545	36	201	105	96	-
362.—Wolstanton.										
	13938	83652	3316	3132	184	1621	858	763	740	
1	Wolstanton H - - - - -	5046	20002	765	721	44	340	182	158	-
2	Tunstall W - - - - -	5770	30833	1259	1190	69	627	325	302	-
3	Burslem H - - - - -	3122	32767	1292	1221	71	654	351	303	-
363.—Stoke upon Trent.										
	12785	121459	4770	4485	285	2550	1334	1216	1017	
1	Hanley H - - - - -	4893	30109	1189	1124	65	555	284	271	-
2	Shelton - - - - -	1277	32038	1114	1056	58	538	281	257	-
3	Stoke upon Trent WHH - - - - -	3300	21621	756	709	47	577	327	250	-
4	Fenton - - - - -	1726	17325	774	737	47	414	206	208	-
5	Longton - - - - -	1589	20366	937	869	68	466	236	230	-
364.—Leek.										
	76022	38695	1321	1253	68	657	359	298	293	
1	Norton * - - - - -	9598	11678	460	434	26	187	105	81	-
2	Biddulph - - - - -	5671	5290	200	194	6	79	36	43	-
3	Leek WHH - - - - -	19236	16426	510	484	26	285	159	126	-
4	Leek Frith - - - - -	13490	1747	44	44	-	41	24	17	-
5	Longnor - - - - -	27977	3554	107	97	10	65	34	31	-

* 364: 1.—On 1st January 1894 the parish of Biddulph was separated from the sub district of Norton and formed into a new sub district to be called Biddulph sub district.

VI.—WEST MIDLAND DIVISION.—BIRTHS, DEATHS, AND MARRIAGES, 1894—cont.

No.	REGISTRATION DISTRICTS AND SUB-DISTRICTS.	AREA in Acres.	POPULATION, 1891.	BIRTHS (exclusive of Still-born).			DEATHS (exclusive of Still-born).			MARRIAGES.
				Total.	Legitimate.	Illegitimate.	Total.	Males.	Females.	
26.—STAFFORDSHIRE—continued.										
365.—Cheadle.										
	55160	24164	832	792	40	442	213	229	212	
1	Alton - - - - -	9790	3117	88	85	3	46	21	25	-
2	Ipstones - - - - -	20083	5402	291	297	14	86	41	45	-
3	Dilhorne - - - - -	12979	8284	308	292	14	144	72	72	-
4	Cheadle W - - - - -	12308	7361	217	203	9	166	79	87	-
366.—Uttoxeter.										
	65443	14616	408	388	20	205	105	100	91	
1	Uttoxeter W - - - - -	25889	8576	249	237	12	134	74	60	-
2	Abbots Bromley - - - - -	17604	2529	67	61	6	32	16	16	-
3	Sudbury - - - - -	21950	3511	92	90	2	39	15	24	-
367.—Burton upon Trent.										
	88208	83533	2814	2680	134	1319	718	601	645	
1	Tutbury - - - - -	27020	7236	181	173	8	103	54	49	-
2	Repton L - - - - -	25319	7043	170	158	12	114	61	53	-
3	Gresley - - - - -	17157	22586	935	899	36	345	180	165	-
4	Burton upon Trent WHHH - - - - -	18712	46668	1528	1450	78	757	423	334	-
368.—Tamworth.										
	45876	21804	674	649	25	324	163	161	180	
1	Tamworth WH - - - - -	23845	10370	316	302	14	178	89	89	-
2	Fazeley H - - - - -	22011	11434	358	347	11	145	74	72	-
369.—Lichfield.										
	76890	40130	1279	1228	51	676	341	335	277	
1	Lichfield WHL - - - - -	36548	25672	842	811	31	470	248	222	-
2	Rugeley HHH - - - - -	40342	14458	437	417	20	206	98	113	-
370.—Cannock.										
	68830	40547	1535	1465	70	623	343	280	277	
1	Brewood - - - - -	44276	9956	290	276	14	122	70	82	-
2	Cannock W - - - - -	24554	30591	1245	1189	56	471	273	198	-
371.—Wolverhampton.*										
	55972	154864	5535	5278	257	3201	1728	1473	1281	
1	Tettenhall - - - - -	15414	8400	206	200	6	112	53	54	-
2	Kinver - - - - -	16677	3242	82	77	5	42	16	26	-
3	Wombourne W - - - - -	12734	5717	160	155	5	77	38	39	-
4	Wolverhampton Western H - - - - -	2697	43625	1415	1387	48	659	362	297	-
5	Wolverhampton Eastern WHH - - - - -	828	39037	1503	1407	96	1198	670	528	-
6	Willenhall W - - - - -	5755	31390	1243	1184	59	661	345	316	-
7	Bilston H - - - - -	1867	23453	926	888	38	452	239	213	-
372.—Walsall.										
	22079	100112	3776	3664	112	1795	907	888	796	
1	Darlaston H - - - - -	2361	14777	605	585	20	328	168	150	-
2	Bloxwich - - - - -	4092	15348	593	567	26	258	134	124	-
3	Walsall WHH - - - - -	3934	54831	2018	1960	58	983	502	481	-
4	Aldridge - - - - -	11692	15156	560	552	8	226	103	123	-
373.—West Bromwich.										
	19415	142584	5007	4784	223	2320	1217	1103	1147	
1	Handsworth H - - - - -	7752	35066	1018	998	20	442	211	231	-
2	Oldbury - - - - -	3525	22697	925	879	46	366	186	180	-
3	West Bromwich South West H - - - - -	5851	30890	1296	1153	53	590	295	235	-
4	West Bromwich North East WwH - - - - -	5851	28584	1025	951	74	477	318	264	-
5	Wednesbury H - - - - -	2287	25347	833	803	30	405	212	133	-
374.—Dudley.										
	17205	142705	5390	5193	197	2598	1349	1249	1191	
1	Rowley Regis H - - - - -	3828	30791	1153	1116	37	508	256	252	-
2	Tipton H - - - - -	2171	29314	1113	1081	32	435	263	232	-
3	Sedgley W - - - - -	7591	36860	1439	1364	75	635	319	316	-
4	Dudley HH - - - - -	3615	45740	1685	1632	53	970	521	449	-

* 371.—The District of WOLVERHAMPTON comprises the two Poor Law Unions of Seisdon (Tettenhall, Kinver and Wombourne sub-districts), and Wolverhampton (Wolverhampton Western, Wolverhampton Eastern, Willenhall, and Bilston sub-districts).

VI.—WEST MIDLAND DIVISION.—BIRTHS, DEATHS, AND MARRIAGES, 1894—cont.

No.	REGISTRATION DISTRICTS AND SUB-DISTRICTS.	AREA in Acres.	POPULATION, 1891.	BIRTHS (exclusive of Still-born).			DEATHS (exclusive of Still-born).			MARRIAGES.
				Total.	Legitimate.	Illegitimate.	Total.	Males.	Females.	
27.—WORCESTERSHIRE.										
375.—Stourbridge.										
	Halesowen - - - - -	6114	18481	774	745	29	301	157	144	-
2	Stourbridge H - - - - -	3369	27932	929	896	33	434	200	234	-
3	Kingswinford WH - - - - -	7372	36411	1270	1213	57	655	346	309	-
376.—Kidderminster.										
1	Chaddesley Corbett - - - - -	9852	2133	55	54	1	23	18	15	-
2	Wolverley - - - - -	7238	2860	70	69	1	36	15	21	-
3	Kidderminster WHH - - - - -	10780	28922	751	712	39	448	232	216	-
4	Lower Mitton - - - - -	981	3504	48	48	0	47	23	29	-
5	Bewdley - - - - -	8393	3715	114	101	13	56	26	30	-
377.—Tenbury.										
1	Tenbury WH - - - - -	36624	7282	182	172	10	121	62	59	45
378.—Martley.										
1	Martley W - - - - -	26803	6082	171	158	13	119	60	59	-
2	Holt - - - - -	14371	2995	89	86	3	34	17	17	-
3	Leigh H - - - - -	13633	6732	181	171	10	105	57	48	-
379.—Worcester.										
1	Worcester WHHH - - - - -	8231	43966	1320	1241	79	739	391	348	405
380.—Upton on Severn.										
1	Hanley Castle L - - - - -	20125	14845	280	272	8	278	139	139	-
2	Upton on Severn W - - - - -	20957	5053	135	128	7	100	50	50	-
3	Kempsey - - - - -	12350	3568	79	74	5	53	28	25	-
381.—Evesham.										
1	Evesham WHH - - - - -	18853	9112	271	257	14	128	69	59	-
2	Broadway - - - - -	28826	6957	205	197	8	86	45	41	-
382.—Persore.										
1	Eckington - - - - -	18768	3732	94	89	5	40	21	19	-
2	Persore W - - - - -	34355	9273	258	236	12	146	86	60	-
383.—Droitwich.										
1	Claines H - - - - -	15633	4243	132	126	6	47	23	24	-
2	Ombersley - - - - -	15739	6393	164	153	11	71	45	26	-
3	Droitwich WH - - - - -	19779	7606	220	203	17	134	64	70	-
384.—Bromsgrove.										
1	Bromsgrove WHE - - - - -	17001	15857	454	424	30	220	120	100	-
2	Belbroughton - - - - -	15848	5333	133	127	6	71	31	40	-
3	Tardetigg - - - - -	17548	12121	325	314	11	137	76	61	-
385.—Kings Norton.										
1	Kings Norton HL - - - - -	16898	43974	1555	1526	29	687	338	349	-
2	Edgbaston W - - - - -	8609	34343	725	689	36	441	229	212	-
3	Harborne H - - - - -	3420	44105	1591	1553	38	717	372	345	-

VI.—WEST MIDLAND DIVISION.—BIRTHS, DEATHS, AND MARRIAGES, 1894—cont.

No.	REGISTRATION DISTRICTS AND SUB-DISTRICTS.	AREA in Acres.	POPULATION, 1891.	BIRTHS (exclusive of Still-born).			DEATHS (exclusive of Still-born).			MARRIAGES.
				Total.	Legitimate.	Illegitimate.	Total.	Males.	Females.	
28.—WARWICKSHIRE.										
386.—Birmingham.										
1	Lady Wood H - - - - -	944	53243	1737	1701	36	911	476	435	-
2	St. Martin HH - - - - -	606	72237	2132	2058	74	1297	700	597	-
3	St. George H - - - - -	474	61302	2138	2045	73	1500	808	692	-
4	All Saints WHHHHL - - - - -	912	53221	1833	1708	130	1100	912	788	-
387.—Aston.										
1	Deritend - - - - -	31287	258905	8962	8720	242	4337	2235	2102	2044
2	Duddeston - - - - -	14074	95796	3377	3305	72	1539	788	751	-
3	Erdington WHH - - - - -		63433	2351	2288	63	1116	556	560	-
4	Aston Manor - - - - -		21414	727	670	57	532	302	230	-
5	Sutton Coldfield - - - - -		68639	2271	2223	43	1026	522	504	-
			17213	9623	236	229	7	124	67	57
388.—Meriden.										
1	Coleshill W - - - - -	48091	10894	233	225	8	147	83	64	83
2	Meriden W - - - - -	21156	5139	93	91	2	49	28	21	-
		26935	5764	140	134	6	93	55	43	-
389.—Atherstone.										
1	Atherstone W - - - - -	28939	15441	533	519	14	270	143	127	97
390.—Nuneaton.										
1	Nuneaton WH - - - - -	21724	17426	708	695	13	325	166	159	168
391.—Foleshill.										
1	Foleshill W - - - - -	20118	19968	668	652	16	369	193	176	157
2	Sowe - - - - -	7970	15644	563	553	10	302	155	147	-
		12118	4324	105	99	6	67	38	29	-
392.—Coventry.										
1	St. John W - - - - -	4981	53004	1591	1547	44	899	445	454	451
2	Holy Trinity HH - - - - -	3068	23659	629	603	26	412	204	208	-
		1913	23845	962	944	18	487	241	246	-
393.—Rugby.										
1	Rugby WHH - - - - -	82266	27486	752	723	29	371	200	171	179
2	Crick - - - - -	26708	17915	565	484	21	240	136	104	-
3	Dunchurch - - - - -	25884	4443	127	122	5	69	35	34	-
		29674	5128	120	117	3	62	29	33	-
394.—Solihull.										
1	Solihull WHHH - - - - -	48693	29822	838	818	20	439	221	218	208
2	Knowle - - - - -	21192	23521	714	699	15	339	169	170	-
3	Tanworth - - - - -	11774	3359	67	64	3	58	29	29	-
		15727	2942	57	55	2	42	23	19	-
395.—Warwick.										
1	Warwick * WHHL - - - - -	68300	54369	1248	1177	71	870	422	448	349
2	Leamington * HH - - - - -	25616	16979	482	401	31	351	161	190	-
3	Kenilworth * - - - - -	13470	29153	594	559	34	399	200	199	-
		29214	8237	223	217	6	120	61	59	-
396.—Stratford on Avon.										
1	Wellesbourne - - - - -	77905	21893	518	490	28	342	167	175	132
2	Stratford on Avon WHHH - - - - -	27725	5752	141	132	9	75	37	58	-
3	Wootton Wawen - - - - -	29135	11788	266	251	15	197	94	103	-
		21045	4353	111	107	4	70	36	34	-
397.—Alcester.										
1	Studley - - - - -	55447	19978	521	488	33	264	149	115	142
2	Alcester WH - - - - -	12615	6035	165	159	6	72	43	29	-
3	Feckenham - - - - -	17338	4963	129	118	11	68	43	25	-
4	Bidford - - - - -	15973	6402	164	153	11	93	47	46	-
		9521	2578	63	58	5	31	16	15	-

* 395: 1, 2, 3.—On 1st May 1894 the sub-district of Radford was abolished and its constituent parishes added to the sub-districts of Leamington and Kenilworth. The parish of Honiley was transferred from the sub-district of Kenilworth to that of Warwick. For details of the change see Table 61. The births and deaths are shown as if the change had taken place at the beginning of the year.

VI.—WEST MIDLAND DIVISION.—BIRTHS, DEATHS, AND MARRIAGES, 1894—cont.

REGISTRATION DISTRICTS AND SUB-DISTRICTS.	AREA in Acres.	POPULATION, 1891.	BIRTHS (exclusive of Still-born).			DEATHS			MARRIAGES.
			Total.	Legitimate.	Illegitimate.	Total.	Males.	Females.	
28.—WARWICKSH.—cont.									
398.—Shipston on Stour.									
	78289	16799	399	381	18	229	126	103	121
1 Blockley - - - - -	27896	6558	151	144	7	76	41	35	-
2 Shipston on Stour WH - - - - -	17477	5380	129	125	4	98	57	41	-
3 Halford - - - - -	32916	4911	119	112	7	55	28	27	-
399.—Southam.									
	52797	10250	293	276	17	126	61	65	67
1 Southam W - - - - -	52797	10250	293	276	17	126	61	65	-

VII.—NORTH MIDLAND DIVISION.—BIRTHS, DEATHS, AND MARRIAGES, 1894.

29.—LEICESTERSHIRE.									
400.—Lutterworth.									
	59118	12391	261	256	5	184	107	77	70
1 Lutterworth W - - - - -	59118	12391	261	256	5	184	107	77	-
401.—Market Harborough.									
	66659	16398	364	354	10	197	92	105	117
1 Market Harborough W - - - - -	66659	16398	364	354	10	197	92	105	-
402.—Billesdon.									
	52482	6309	141	137	4	80	36	44	32
1 Billesdon W - - - - -	52482	6309	141	137	4	80	36	44	-
403.—Blaby.									
	33645	21695	697	680	17	297	140	157	170
1 Wigston W - - - - -	11203	12649	402	394	8	186	88	98	-
2 Enderby W - - - - -	22442	9046	295	286	9	111	52	59	-
404.—Hinckley.									
	28192	20699	730	704	26	504	247	257	152
1 Burbage H - - - - -	14752	5235	160	157	3	81	36	45	-
2 Hinckley WH - - - - -	7671	10810	383	367	16	282	146	136	-
3 Earl Shilton - - - - -	5769	4654	187	180	7	141	65	76	-
405.—Market Bosworth.									
	53255	15640	515	495	20	270	139	131	104
1 Market Bosworth W - - - - -	32861	6107	147	141	6	103	56	47	-
2 Ibstock - - - - -	20394	9533	368	354	14	167	83	84	-
406.—Ashby-de-la-Zouch.									
	54091	36368	1326	1272	54	647	340	307	291
1 Measham - - - - -	10662	3825	126	121	5	65	34	31	-
2 Hartshorn - - - - -	15528	7484	281	270	11	101	53	53	-
3 Ashby-de-la-Zouch WH - - - - -	11097	9228	304	286	18	174	94	80	-
4 Whitwick H - - - - -	16804	15831	615	595	20	402	159	143	-
407.—Loughborough.									
	45820	30931	946	901	45	530	280	250	256
1 Loughborough WH - - - - -	19074	25625	799	759	40	440	234	215	-
2 Leake - - - - -	26846	5306	147	142	5	81	46	35	-
408.—Barrow upon Soar.									
	50452	22541	708	685	23	332	174	158	147
1 Barrow upon Soar - - - - -	13301	6120	202	195	7	85	48	37	-
2 Quorndon H - - - - -	10343	5770	164	161	3	88	40	48	-
3 Rothley W - - - - -	13294	4548	164	159	5	75	47	28	-
4 Syston - - - - -	13509	6203	178	170	8	94	39	45	-
409.—Leicester.									
	8586	174624	5994	5697	297	2827	1480	1347	1564
1 East Leicester WL - - - - -	3761	111791	3886	3680	206	1778	939	839	-
2 West Leicester HHL - - - - -	4825	62833	2108	2017	91	1049	541	508	-

VII.—NTH. MIDLAND DIVISION.—BIRTHS, DEATHS, AND MARRIAGES, 1894—cont.

REGISTRATION DISTRICTS AND SUB-DISTRICTS.	AREA in Acres.	POPULATION, 1891.	BIRTHS (exclusive of Still-born).			DEATHS			MARRIAGES
			Total.	Legitimate.	Illegitimate.	Total.	Males.	Females.	
29.—LEICESTERSHIRE <i>—continued.</i>									
410.—Melton Mowbray.									
	99545	21590	584	548	36	322	184	138	126
1 Somerby - - - - -	25800	3644	97	91	6	51	28	23	-
2 Melton Mowbray* W - - - - -	19384	8838	271	250	21	161	96	65	-
3 Waltham* - - - - -	54061	9058	216	207	9	110	60	50	-
30.—RUTLANDSHIRE.									
411.—Oakham.									
	58001	10919	272	265	7	142	73	69	58
1 Oakham W - - - - -	58001	10919	272	265	7	142	73	69	-
412.—Uppingham.									
	52189	11204	240	225	15	130	79	51	57
1 Uppingham W - - - - -	17565	5182	101	92	9	59	35	24	-
2 Great Easton - - - - -	15709	2706	57	55	2	33	19	14	-
3 Barrowden - - - - -	18915	3316	82	78	4	38	25	18	-
31.—LINCOLNSHIRE.									
413.—Stamford.									
	55690	17170	391	360	31	256	123	133	129
1 Stamford WH - - - - -	23484	12524	293	272	21	212	100	112	-
2 Barnack - - - - -	32206	4645	98	88	10	44	23	21	-
414.—Bourn.									
	92266	18696	501	474	27	319	153	166	115
1 Corby - - - - -	21011	3312	100	98	7	55	25	20	-
2 Aslackby - - - - -	26241	106	104	2	74	36	38	-	
3 Bourn W - - - - -	34526	7368	204	192	12	127	64	63	
4 Deeping - - - - -	10488	3769	91	85	6	63	28	35	
415.—Spalding.									
	82003	21733	557	514	43	339	196	143	165
1 Pinchbeck - - - - -	14460	2822	80	75	5	49	30	19	
2 Donington - - - - -	3933	2399	57	54	3	27	16	11	
3 Gosberton - - - - -	12417	2804	79	75	4	28	15	13	
4 Spalding WH - - - - -	12704	9487	235	213	22	178	104	74	
5 Moulton - - - - -	17406	2896	65	61	4	42	22	20	
6 Deeping St. Nicholas - - - - -	15033	1325	41	36	5	15	9	6	
416.—Holbeach.									
	82709	17813	449	424	25	303	170	133	108
1 Gedney Hill - - - - -	15832	2750	66	65	1	34	16	18	
2 Long Sutton - - - - -	33522	8002	208	199	9	121	62	59	
3 Holbeach W - - - - -	33355	7061	175	160	15	148	92	56	
417.—Boston.									
	110720	37766	1023	960	63	632	318	314	323
1 Kirton in Holland - - - - -	23195	505	118	113	5	75	35	40	
2 Bennington - - - - -	30781	6288	150	138	12	93	51	42	
3 Sibsey - - - - -	22101	3238	89	86	3	43	21	22	
4 Boston WHH - - - - -	6587	18478	531	492	39	352	175	177	
5 Swineshead - - - - -	28056	4757	135	131	4	69	36	33	
418.—Sleaford.									
	136996	23666	605	565	40	404	218	186	156
1 Billingham - - - - -	55953	8537	210	195	15	122	56	66	
2 Sleaford W - - - - -	34109	8956	28	226	12	175	94	79	
3 Leadenham - - - - -	28227	102	93	9	68	41	27	-	
4 Aswarby - - - - -	18707	2517	55	51	4	39	25	14	
419.—Grantham.									
	105238	32925	920	867	53	471	252	219	229
1 Grantham South - - - - -	75971	11901	293	276	17	159	87	72	
2 Grantham North WH - - - - -	29267	21024	627	591	36	312	165	147	

* 410: 2, 3.—On the 1st of April 1894 the sub-district of Clawson was abolished. The parish of Ab Kettleby was added to Melton Mowbray sub-district, and the remaining parishes united to Waltham sub-district, from which sub-district the parish of Wyfordby was transferred to the sub-district of Melton Mowbray. For tables of the change, see Table 61. The births and deaths are shown as if the change had taken place at the beginning of the year.

VII.—NTH. MIDLAND DIVISION.—BIRTHS, DEATHS, AND MARRIAGES, 1894—cont.

VII.—NTH. MIDLAND DIVISION.—BIRTHS, DEATHS, AND MARRIAGES, 1894—cont.

No.	REGISTRATION DISTRICTS AND SUB-DISTRICTS.	AREA in Acres.	POPULATION, 1891.	BIRTHS (exclusive of Still-born).			DEATHS			MARRIAGES.
				Total.	Legitimate.	Illegitimate.	Total.	Males.	Females.	
31.—LINCOLNSHIRE—cont.										
420.—Lincoln.										
		159761	67269	1879	1756	123	1108	537	571	556
1	Lincoln South-West	74838	12440	301	281	20	180	92	88	-
2	Lincoln Home WHHL	26833	47427	1392	1295	97	809	392	417	-
3	Lincoln North-East	58085	7402	186	180	6	119	53	66	-
421.—Horncastle.										
		117530	20211	473	449	24	325	175	150	140
1	Wragby	32674	3903	106	103	3	62	35	27	-
2	Horncastle W	27637	8018	178	167	11	134	69	74	-
3	Tetford	27637	3232	64	61	3	50	28	22	-
4	Tattershall	29582	5058	125	118	7	79	52	27	-
422.—Spilsby.										
		126118	25899	590	545	45	349	172	177	163
1	Stickney	15255	2239	61	57	4	26	9	17	-
2	Wainfleet	24635	4940	107	101	6	73	36	37	-
3	Spilsby W	28141	6471	147	130	17	87	47	40	-
4	Burgh	24394	5166	117	107	10	71	33	38	-
5	Alford	33693	7083	168	150	8	92	47	45	-
423.—Louth.										
		159249	31407	693	646	47	440	233	207	224
1	Withern H	27477	4126	95	90	5	47	25	22	-
2	Louth WH	39757	13958	289	265	24	225	128	97	-
3	Binbrook	28405	3909	85	80	5	44	20	24	-
4	Saltfleet	33632	4822	111	103	8	58	25	33	-
5	Tetney	29978	4592	113	108	5	66	35	31	-
424.—Caistor.*										
		168371	78726	2623	2503	120	1352	687	665	718
1	Great Grimsby WHHH	47287	61749	2111	2122	89	1031	551	530	-
2	Caistor W	63476	8252	221	199	22	129	59	70	-
3	Market Rasen HH	57808	8715	191	182	9	142	77	65	-
425.—Glanford Brigg.										
		151838	40817	1264	1209	55	542	300	242	263
1	Brigg W	52001	12134	355	334	21	167	100	67	-
2	Winterton	53450	14895	520	503	17	198	106	92	-
3	Barton	46387	13733	389	372	17	177	91	83	-
426.—Gainsborough.										
		111441	33183	1037	995	42	497	265	232	250
1	Scotter	32302	4088	94	92	2	60	32	28	-
2	Misterton †	30224	7545	216	207	9	110	49	61	-
3	Gainsborough WH	16109	588	560	28	257	143	114	114	-
4	Willingham H	29549	3555	99	97	2	42	24	18	-
5	Marton	14309	1876	40	39	1	23	17	11	-
32.—NOTTINGHAMSHIRE.										
427.—East Retford.										
		92772	23679	669	616	53	343	166	177	140
1	Gringley	19351	3033	85	73	12	58	29	29	-
2	Clarborough WH	24389	6128	166	140	26	100	48	52	-
3	East Retford H	23806	10350	309	299	10	132	60	72	-
4	Tuxford	25426	4167	109	104	5	53	29	24	-
428.—Worksop.										
		79945	30979	1138	1091	47	513	257	256	258
1	Worksop W	20731	12805	475	451	24	214	103	106	-
2	Carlton	20446	3127	83	79	4	37	16	21	-
3	Anston	17442	6488	232	223	9	108	55	53	-
4	Carburton	21326	8559	348	338	10	154	78	76	-
429.—Mansfield.										
		57810	55295	2392	2263	129	934	502	432	519
1	Warsop H	12008	4329	151	141	10	68	35	33	-
2	Pleasley	16667	4788	260	254	6	98	59	89	-
3	Blackwell	7297	12401	578	549	29	204	113	91	-
4	Sutton in Ashfield	7723	16716	691	651	40	249	123	123	-
5	Mansfield WH	7252	15925	673	631	42	294	159	135	-
6	Blidworth	6863	1136	39	37	2	21	13	8	-

No.	REGISTRATION DISTRICTS AND SUB-DISTRICTS.	AREA in Acres.	POPULATION, 1891.	BIRTHS (exclusive of Still-born).			DEATHS			MARRIAGES.
				Total.	Legitimate.	Illegitimate.	Total.	Males.	Females.	
32.—NOTTINGHAMSHIRE—cont.										
430.—Basford.										
		95172	154380	5791	5517	274	2563	1338	1225	1232
1	Greasley	24280	33649	1330	1279	51	475	245	230	-
2	Ilkeston HH	8824	31455	1368	1307	61	561	275	266	-
3	Basford WH	6592	30333	946	892	54	518	267	231	-
4	Bulwell	12540	27590	1160	1103	57	527	284	243	-
5	Arnold	18887	12195	400	376	24	171	89	82	-
6	Carlton L	8804	11574	383	366	17	222	132	90	-
7	Wilford	15295	7534	204	194	10	89	46	43	-
431.—Nottingham.										
		6077	177078	5166	4817	349	3256	1633	1623	1637
1	Nottingham South-West HHHH	2343	28558	787	743	44	610	329	281	-
2	Nottingham North-West WH	1309	54885	1512	1437	75	763	364	339	-
3	Nottingham North-East WL	917	52749	1550	1400	150	1142	559	583	-
4	Nottingham South-East L	1308	40886	1317	1237	80	741	381	360	-
432.—Southwell.										
		118467	19321	469	446	23	307	152	155	104
1	Southwell W	53206	10470	249	238	11	181	92	89	-
2	Kneesall	65261	8851	220	208	12	126	60	66	-
433.—Newark.										
		96810	30588	764	717	47	482	253	229	197
1	North Collingham	25260	4600	95	91	4	64	25	39	-
2	Bassingham	20998	3109	73	71	2	47	23	24	-
3	Newark WHH	2164	14571	396	377	19	240	135	105	-
4	Bennington	24010	4432	109	100	9	65	32	33	-
5	Claypole W	24378	3876	91	78	13	66	38	28	-
434.—Bingham.										
		69232	13991	352	330	22	221	116	105	86
1	Bingham W	69232	13991	352	330	22	221	116	105	-
33.—DERBYSHIRE.										
435.—Shardlow.										
		73085	51995	1689	1626	63	714	376	338	324
1	Castle Donington	14914	6160	140	130	10	94	55	39	-
2	Melbourne	14223	15132	158	151	7	83	41	42	-
3	Shardlow W	12262	9594	333	340	13	138	80	58	-
4	Stapleford	16043	21760	733	708	25	284	145	139	-
5	Spondon	15643	9349	305	297	8	115	55	60	-
436.—Derby.										
		3816	95077	2934	2817	117	1506	797	709	880
1	Derby WHHHL	3816	95077	2934	2817	117	1506	797	709	-
437.—Belper.										
		66010	61045	2123	2038	85	963	490	473	524
1	Duffield	19187	6171	198	190	8	73	41	32	-
2	Horsley H	10706	7109	235	227	8	91	45	46	-
3	Belper W	3183	10420	379	357	22	235	113	122	-
4	Ripley	13552	15956	570	561	9	251	123	123	-
5	Alfreton	4626	15355	585	558	27	215	119	96	-
6	Wirksworth H	14756	6034	156	145	11	98	49	49	-
438.—Ashbourne.										
		97983	19930	556	524	32	255	135	120	136
1	Brailsford	18327	2491	60	59	1	31	15	18	-
2	Mayfield	12555	3868	114	112	2	47	23	24	-
3	Ashbourne W	13875	4942	151	133	18	57	34	23	-
4	Calton	21041	2864	79	74	5	30	18	12	-
5	Hartington	15444	1424	41	40	1	21	13	11	-
6	Brassington	16741	4341	111	106	5	64	32	32	-

* 424.—The District of CAISTOR comprises the two Poor Law Unions of Grimsby (Great Grimsby sub-district) and Caistor (Caistor and Market Rasen sub-districts).
 † 426 : 2.—On the 1st December 1894 the sub-districts of *Owston* and *Misterton* were united under the latter name. The births and deaths are shown as if the change had taken place at the beginning of the year.

VII.—NTH. MIDLAND DIVISION.—BIRTHS, DEATHS, AND MARRIAGES, 1894—cont.

No.	REGISTRATION DISTRICTS AND SUB-DISTRICTS.	AREA in Acres.	POPULATION, 1891.	BIRTHS (exclusive of Still-born).			DEATHS			MARRIAGES.
				Total.	Legitimate.	Illegitimate.	Total.	Males.	Females.	
33.—DERBYSHIRE—cont.										
439.—Chesterfield.										
		89870	108888	4337	4114	223	1823	950	873	919
1	Ashover H	24020	22654	874	830	44	334	172	162	-
2	Chesterfield WHH	24435	48532	1916	1800	116	857	451	406	-
3	Bolsover	11000	4786	236	228	10	109	55	54	-
4	Eckington	15656	24922	1020	983	37	403	217	188	-
5	Dronfield	14759	7994	291	275	16	120	55	65	-
440.—Bakewell.										
		104617	32153	848	805	43	511	281	230	216
1	Bakewell W	55230	11266	281	262	19	187	117	70	-
2	Matlock H	19793	13384	358	336	22	213	101	112	-
3	Tideswell	29564	7503	209	207	2	111	63	48	-
441.—Chapel-en-le-Frith.										
		83493	23656	666	632	34	377	186	191	165
1	Buxton H	16119	11451	323	309	14	193	81	112	-
2	Chapel-en-le-Frith W	67374	12205	343	323	20	184	105	79	-
442.—Hayfield.*										
		38894	39670	1051	1002	49	716	350	366	246
1	Glossop WHH	20943	26797	715	675	40	504	235	269	-
2	Hayfield W	17951	12873	336	327	9	212	115	97	-

VIII.—NORTH WESTERN DIVISION.—BIRTHS, DEATHS, AND MARRIAGES, 1894.

No.	REGISTRATION DISTRICTS AND SUB-DISTRICTS.	AREA in Acres.	POPULATION, 1891.	BIRTHS (exclusive of Still-born).			DEATHS			MARRIAGES.
				Total.	Legitimate.	Illegitimate.	Total.	Males.	Females.	
34.—CHESHIRE.										
443.—Stockport.										
		28464	135286	4116	3919	197	2501	1263	1238	1099
1	Marple	4865	7136	168	164	4	113	53	60	-
2	Hyde H	5004	26842	847	817	30	452	231	221	-
3	Heaton Norris H	30386	936	901	35	510	263	257	-	-
4	Stockport First WHH	1143	39676	1294	1205	89	900	454	446	-
5	Stockport Second	14804	466	441	25	250	127	123	-	-
6	Cheadle HL	7124	9046	223	217	6	149	80	69	-
7	Hazelgrove	5449	7496	182	174	8	117	65	62	-
444.—Macclesfield.										
		85892	60324	1625	1521	104	1059	538	521	445
1	Prestbury	13667	4969	129	124	5	69	38	31	-
2	Bollington	8582	10041	272	261	11	163	77	86	-
3	Rainow	15597	3332	99	96	3	32	14	18	-
4	East Macclesfield	874	9813	283	263	20	159	91	68	-
5	West Macclesfield WHHL	1706	17854	471	424	47	427	226	201	-
6	Sutton	18315	6840	196	184	12	116	40	76	-
7	Gawsworth	17983	2672	65	63	2	88	19	14	-
8	Alderley	14168	4803	110	116	4	60	33	27	-
445.—Altrincham.										
		75416	65892	1738	1647	91	1026	530	496	419
1	Wilmslow L	15691	11213	310	296	14	154	63	88	-
2	Aitrincham HHH	18283	37990	1004	952	52	586	307	279	-
3	Lymm	18872	8385	216	211	5	118	70	48	-
4	Knutsford W	22570	8804	208	188	20	168	87	81	-
446.—Runcorn.										
		47102	42517	1371	1311	60	662	347	315	257
1	Budworth WH	21162	8332	275	262	13	156	91	65	-
2	Runcorn H	10213	25422	845	803	42	371	199	181	-
3	Frodsham	15727	8763	251	246	5	135	66	69	-
447.—Northwich.										
		62564	50278	2018	1933	85	878	461	417	399
1	Weaverham	18130	8786	314	306	8	145	67	78	-
2	Northwich WHH	12149	21269	955	917	38	456	242	214	-
3	Over	18252	13523	465	439	26	189	101	83	-
4	Middlewich	14033	3700	284	271	13	88	51	37	-

* 442.—The District of HAYFIELD comprises the two Poor Law Unions of Glossop (Glossop sub-district) and Hayfield (Hayfield sub-district).

VIII.—NTH. WESTERN DIVISION.—BIRTHS, DEATHS, AND MARRIAGES, 1894—cont.

No.	REGISTRATION DISTRICTS AND SUB-DISTRICTS.	AREA in Acres.	POPULATION, 1891.	BIRTHS (exclusive of Still-born).			DEATHS			MARRIAGES.
				Total.	Legitimate.	Illegitimate.	Total.	Males.	Females.	
34.—CHESHIRE—continued.										
448.—Congleton.										
		50573	32367	955	901	54	527	268	259	226
1	Church Hulme	14912	3000	71	68	3	44	23	21	-
2	Congleton H	13369	13257	380	353	27	202	80	122	-
3	Sandbach W	22292	16110	504	480	24	251	135	116	-
449.—Nantwich.										
		101354	63098	2127	2000	127	1001	511	490	503
1	Crewe H	33338	43446	1515	1444	71	665	337	328	-
2	Nantwich W	22003	10950	338	301	37	206	107	99	-
3	Bunbury	15345	3105	97	92	5	52	26	26	-
4	Wrenbury	30168	5597	177	163	14	78	41	37	-
450.—Chester.*										
		132242	82712	2313	2204	109	1376	696	680	642
1	Tattenhall	60741	15089	391	373	18	222	109	113	-
2	Chester Castle W	12885	22964	710	688	22	329	161	168	-
3	Chester Cathedral WHL	25783	28357	752	704	48	593	303	290	-
4	Hawarden W	32833	15802	460	439	21	232	123	109	-
451.—Wirral.										
		45458	39623	1073	1036	37	539	289	250	176
1	Neston	15923	7167	263	261	2	104	65	39	-
2	Eastham	7977	10046	201	188	13	94	54	40	-
3	Bebington WHH	6924	12194	328	314	14	176	91	85	-
4	Woodchurch HHH	14629	10216	281	273	8	165	79	86	-
452.—Birkenhead.										
		9055	130591	4226	4096	130	2436	1259	1177	828
1	Birkenhead HHHH	1280	58287	2070	2008	62	1189	611	578	-
2	Tranmere W	4367	39075	1153	1104	49	721	375	346	-
3	Wallasey HHHH	3408	33229	1003	984	19	526	273	253	-
35.—LANCASHIRE.										
453.—Liverpool.										
		2470	156981	5075	4786	289	4620	2473	2147	2467
1	St. Martin	720	53713	2053	2013	40	1232	618	614	-
2	Dale Street H	268	12931	326	322	4	274	136	138	-
3	St. George	239	4924	84	84	-	73	44	29	-
4	St. Thomas	425	14517	561	553	8	249	122	127	-
5	Mount Pleasant WHHHHHH	387	36089	1247	1032	215	1990	1193	897	-
6	Islington H	431	34807	1004	982	22	802	460	342	-
454.—Toxteth Park.										
		3598	128387	4033	3913	120	2804	1404	1400	999
1	Toxteth Park WWWHHHHH	3598	128387	4033	3913	120	2804	1404	1400	-
455.—West Derby.										
		36772	444403	15564	15115	449	8591	4254	4337	3159
1	South Everton WHH	390	62202	2153	2180	73	1560	800	760	-
2	North Everton WH	308	48354	2122	2089	33	1085	521	564	-
3	Kirkdale WHH	926	63131	2533	2296	37	1254	619	635	-
4	Walton WWWHH	9423	92779	3166	3020	146	2011	997	1014	-
5	Crosby	7069	14625	379	371	8	163	82	86	-
6	Litherland	5619	17242	576	563	8	241	100	141	-
7	West Derby Municipal	674	76971	2914	2831	83	1321	667	654	-
8	West Derby Rural H	6488	37773	1026	993	30	532	255	277	-
9	Wavertree HH	5880	28321	895	864	31	419	213	206	-
456.—Prescot.										
		55592	140927	5245	5087	158	2772	1466	1306	1131
1	Hale	10334	3283	100	96	4	55	22	33	-
2	Much Woolton H	2183	5676	137	127	10	74	37	37	-
3	Huyton	10525	6405	177	175	2	73	42	31	-
4	Farnworth HH	10908	33765	1277	1245	32	587	301	283	-
5	Prescot WHL	6649	19698	724	714	10	601	353	243	-
6	St. Helens HHHL	9121	68628	2711	2618	93	1333	687	646	-
7	Rainford	5872	3472	119	112	7	49	24	25	-

* 450.—The District of CHESTER comprises the three Poor Law Unions of Tarvin (Tattenhall sub-district), Chester (Chester Castle and Chester Cathedral sub-districts), and Hawarden (Hawarden sub-district).

VIII.—NTH. WESTERN DIVISION.—BIRTHS, DEATHS, AND MARRIAGES, 1894—cont.

No.	REGISTRATION DISTRICTS AND SUB-DISTRICTS.	AREA in Acres.	POPULATION, 1891.	BIRTHS (exclusive of Still-born).			DEATHS			MARRIAGES.
				Total.	Legitimate.	Illegitimate.	Total.	Males.	Females.	
35.—LANCASHIRE—cont.										
457.—Ormskirk.										
		90662	99207	2721	2605	116	1669	881	788	674
1	Bickerstaffe - - - - -	11207	3519	118	112	6	63	35	28	-
2	Aughton - - - - -	8793	5937	156	156	-	92	51	41	-
3	Halsall - - - - -	10498	2035	56	55	1	38	22	16	-
4	Formby H - - - - -	12917	15930	478	466	12	268	152	116	-
5	North Meols HHHHH - - - - -	43026	43026	1021	981	40	720	379	341	-
6	Tarleton - - - - -	13409	3521	107	98	9	70	36	34	-
7	Scarisbrick - - - - -	13357	4664	150	145	5	63	31	32	-
8	Ormskirk W - - - - -	573	6298	237	211	26	169	81	88	-
9	Lathom - - - - -	11257	11257	398	381	17	186	94	92	-
458.—Wigan.										
		48398	166762	6787	6394	393	3376	1756	1620	1466
1	Standish - - - - -	10727	9481	382	349	33	214	105	109	-
2	Aspull - - - - -	6428	14143	461	425	36	214	107	107	-
3	Wigan WHH - - - - -	2188	55013	2164	2023	141	1198	645	533	-
4	Hindley H - - - - -	6913	42537	1893	1809	87	880	447	431	-
5	Pemberton H - - - - -	6371	28882	994	945	49	484	256	228	-
6	Upholland - - - - -	9521	8327	319	296	23	131	60	71	-
7	Ashton in Makerfield H - - - - -	6250	13379	571	547	24	255	136	119	-
459.—Warrington.										
		31168	84922	3423	3333	90	1487	760	727	691
1	Newton in Makerfield HL - - - - -	5512	19396	748	734	12	291	145	146	-
2	Winwick - - - - -	4177	1601	39	37	2	28	14	14	-
3	Sankey - - - - -	8898	4046	150	150	-	48	28	20	-
4	Warrington WHH - - - - -	2887	49124	2145	2080	65	955	487	468	-
5	Latchford - - - - -	3765	7479	249	241	8	129	65	64	-
6	Rixton W - - - - -	5929	2776	94	91	3	36	21	15	-
460.—Leigh.										
		24356	70768	2724	2606	118	1192	611	581	597
1	Lowton - - - - -	5194	8499	314	300	14	129	71	58	-
2	Culcheth - - - - -	10880	14292	543	523	20	246	124	122	-
3	Westleigh - - - - -	3366	19233	794	757	37	321	151	170	-
4	Atherton W - - - - -	4916	25724	1073	1026	47	496	265	231	-
461.—Bolton.										
		46426	226799	7490	7193	297	4042	2096	1946	1890
1	Farnworth WH - - - - -	2499	31751	1067	995	72	769	429	340	-
2	Hulton HH - - - - -	5784	17683	606	587	19	293	155	141	-
3	Halliwell - - - - -	4224	16124	548	529	19	275	145	130	-
4	Horwich - - - - -	9115	24818	1010	977	33	369	204	165	-
5	Tonge with Haulgh - - - - -	3212	14019	444	436	8	197	101	96	-
6	Turton H - - - - -	7103	166	165	1	84	40	44	-	-
7	Edgeworth - - - - -	5391	2399	53	52	1	32	16	16	-
8	Sharples - - - - -	5051	220	217	3	96	45	53	-	-
9	Little Bolton - - - - -	787	44307	1365	1322	43	761	379	332	-
10	Great Bolton H - - - - -	826	47067	1599	1514	85	980	467	463	-
11	Lever - - - - -	2173	12547	412	399	13	231	115	116	-
462.—Bury.										
		33527	137405	3698	3541	157	2382	1187	1195	1108
1	Holecombe - - - - -	3209	10255	235	226	9	139	62	77	-
2	Tottington Lower End - - - - -	2087	6886	189	184	5	96	50	46	-
3	Walmersley H - - - - -	5165	5316	120	115	5	73	29	44	-
4	Birtle W - - - - -	3220	3550	81	63	18	156	92	64	-
5	Heywood H - - - - -	5647	21037	557	534	23	378	186	192	-
6	South Bury - - - - -	1316	18206	493	473	20	323	160	163	-
7	North Bury H - - - - -	1221	23995	619	595	24	422	209	213	-
8	Elton H - - - - -	3530	13853	364	353	11	247	130	117	-
9	Radcliffe - - - - -	19819	610	582	28	355	161	174	-	-
10	Pilkington - - - - -	5437	14458	430	416	14	213	108	105	-
463.—Barton upon Irwell.										
		24555	93470	2679	2584	95	1437	737	700	650
1	Worsley W - - - - -	8122	29065	973	939	34	509	258	251	-
2	Barton WHH - - - - -	10621	35826	1043	1002	41	543	281	282	-
3	Stretford - - - - -	5812	28579	663	643	20	385	198	187	-
464.—Chorlton.										
		11699	299865	9329	8877	452	5317	2648	2669	2683
1	Didsbury W - - - - -	6001	2927	669	587	82	786	411	377	-
2	Ardwick - - - - -	4154	116357	4162	4023	139	1911	979	932	-
3	Chorlton upon Medlock HHHH - - - - -	646	59620	1665	1551	114	987	455	532	-
4	Hulme - - - - -	898	95961	2833	2716	117	1631	803	828	-

VIII.—NTH. WESTERN DIVISION.—BIRTHS, DEATHS, AND MARRIAGES, 1894—cont.

No.	REGISTRATION DISTRICTS AND SUB-DISTRICTS.	AREA in Acres.	POPULATION, 1891.	BIRTHS (exclusive of Still-born).			DEATHS			MARRIAGES.
				Total.	Legitimate.	Illegitimate.	Total.	Males.	Females.	
35.—LANCASHIRE—cont.										
465.—Salford.										
		6040	204522	7322	7032	290	4535	2275	2260	1751
1	Pendleton WHHH - - - - -	3285	56926	2112	2044	68	1605	802	803	-
2	Broughton - - - - -	1426	37864	1169	1130	39	532	278	314	-
3	Greengate * H - - - - -	382	37923	1343	1301	42	889	453	427	-
4	Regent Road * W - - - - -	917	71809	2698	2557	141	1468	742	716	-
466.—Manchester.										
		1646	145100	4826	4642	184	3126	1660	1466	1312
1	Ancoats H - - - - -	400	45982	1609	1572	37	1019	507	512	-
2	Central WHHHH - - - - -	748	38060	1071	989	82	1103	645	438	-
3	St. George - - - - -	498	61058	2146	2081	65	1004	503	496	-
467.—Prestwich.										
		11348	149537	4905	4699	206	3612	1878	1734	1205
1	Newton H - - - - -	1969	66506	2335	2280	55	1327	689	638	-
2	Cheetham WvH - - - - -	1652	39981	1200	1143	117	1466	780	706	-
3	Fallsworth - - - - -	2370	15604	552	537	15	234	120	114	-
4	Blackley - - - - -	2033	15712	506	497	9	240	121	119	-
5	Prestwich L - - - - -	3324	11754	252	242	10	345	188	157	-
468.—Ashton under Lyne.										
		38561	165076	4752	4547	205	3049	1503	1546	1358
1	Knott-lanes - - - - -	2409	9597	296	280	16	171	89	82	-
2	Ashton Town WHH - - - - -	1374	40463	1214	1141	73	907	493	471	-
3	Audenshaw H - - - - -	4208	20768	606	590	16	335	156	179	-
4	Denton - - - - -	2593	13993	377	363	14	265	136	139	-
5	Newton - - - - -	1515	8741	233	223	5	139	69	70	-
6	Dukinfield - - - - -	7269	39974	1233	1179	54	706	348	358	-
7	Hartshead - - - - -	3114	22973	590	571	19	334	152	132	-
8	Mottram - - - - -	16079	5567	203	195	8	132	57	75	-
469.—Oldham.										
		17104	201153	5766	5552	214	3920	2019	1901	1681
1	Oldham below Town WH - - - - -	1974	76329	2290	2185	105	1675	886	789	-
2	Oldham above Town - - - - -	2756	55134	1504	1450	54	975	482	493	-
3	Chadderton H - - - - -	3474	30186	869	844	25	593	312	281	-
4	Middleton - - - - -	2728	12140	319	311	8	209	91	118	-
5	Royton - - - - -	3308	14463	415	402	13	225	118	107	-
6	Crompton - - - - -	2864	12901	369	360	9	243	130	113	-
470.—Rochdale.										
		34822	123853	2899	2764	135	2139	1032	1107	999
1	Butterworth - - - - -	7766	9488	211	203	8	132	65	67	-
2	Castleton further H - - - - -	3319	19403	508	489	19	361	173	188	-
3	Castleton nearer - - - - -	493	18606	440	415	25	299	135	164	-
4	Spotland nearer side - - - - -	1131	12114	254	246	8	168	79	89	-
5	Spotland further side - - - - -	6034	7114	135	133	2	105	45	60	-
6	Wardleworth H - - - - -	766	19238	509	480	29	326	177	149	-
7	Wuerdle W - - - - -	3523	10456	229	207	22	300	150	150	-
8	Blatchinworth - - - - -	4781	8384	169	165	4	135	61	74	-
9	Whitworth - - - - -	7009	18600	444	426	18	313	147	166	-
471.—Haslingden.										

VIII.—NTH. WESTERN DIVISION.—BIRTHS, DEATHS, AND MARRIAGES, 1894—cont.

No.	REGISTRATION DISTRICTS AND SUB-DISTRICTS.	AREA in Acres.	POPULATION, 1891.	BIRTHS (exclusive of Still-born).			DEATHS (exclusive of Still-born).			MARRIAGES.
				Total.	Legitimate.	Illegitimate.	Total.	Males.	Females.	
35.—LANCASHIRE—cont.										
473.—Clitheroe.										
		119212	23208	595	577	18	357	199	158	154
1	Gisburn	24547	2023	55	53	2	25	15	10	-
2	Slaidburn	45497	1489	30	27	3	11	7	4	-
3	Chipping	19805	2749	59	55	4	48	30	18	-
4	Clitheroe W	20648	13709	379	372	7	228	127	101	-
5	Whalley	8715	3238	72	70	2	45	20	25	-
474.—Blackburn.										
		45855	204903	6173	5944	229	3553	1791	1762	1760
1	Billington	5964	2124	50	49	1	34	19	15	-
2	Harwood	7799	23428	708	694	14	343	164	179	-
3	Mellor	7127	2340	59	58	1	26	14	12	-
4	Blackburn Northern	2268	58233	1721	1652	69	1002	519	483	-
5	Blackburn Southern WHH	1413	46109	1429	1353	76	981	498	483	-
6	Oswaldtwisle	5411	19166	542	526	16	279	138	141	-
7	Darwen H	9448	38531	1183	1148	35	616	301	315	-
8	Witton	6425	14972	481	464	17	272	138	134	-
475.—Chorley.										
		54456	55058	1893	1832	61	1003	515	488	439
1	Brindle H	10652	6346	186	184	2	76	41	35	-
2	Leyland	10254	10257	314	307	7	178	85	93	-
3	Rivington	9452	6171	224	218	6	83	43	40	-
4	Chorley WH	10912	26635	982	949	33	575	299	276	-
5	Croston	13186	5649	187	174	13	91	47	44	-
476.—Preston.										
		67553	143541	4545	4315	230	3084	1544	1540	1119
1	Longton	14287	6694	187	177	10	111	55	56	-
2	Trinity	1412	36503	1242	1169	73	804	375	429	-
3	St. Peter HH	790	38832	1835	1390	55	823	427	401	-
4	St. John H	618	27277	802	752	50	501	232	269	-
5	Walton-le-Dale	9746	11432	342	337	5	180	89	91	-
6	Alston W	12107	7131	200	193	7	126	67	59	-
7	Broughton WL	28593	15672	387	337	30	534	299	235	-
477.—Fylde.										
		59032	56317	1781	1691	90	1001	508	493	590
1	Kirkham W	27808	10268	301	279	22	170	89	81	-
2	Lytham H	8044	7595	183	171	12	131	61	70	-
3	Blackpool H	8627	25566	762	730	32	498	254	244	-
4	Fleetwood H	14533	12888	535	511	24	202	104	88	-
478.—Garstang.										
		61115	12151	266	245	21	150	65	85	89
1	Stalmine	13589	3245	76	74	2	32	28	24	-
2	St. Michael	16469	2948	59	51	8	32	13	19	-
3	Garstang W	31087	5958	131	120	11	66	24	42	-
479.—Lancaster.										
		62581	52024	1625	1546	79	983	490	493	399
1	Ellel H	31136	3759	92	86	6	47	25	22	-
2	Heaton	8572	7840	252	241	11	148	75	73	-
3	Lancaster WHLL	9896	33910	1106	1051	55	680	337	343	-
4	Warton	12977	6515	175	168	7	108	53	55	-
480.—Lunesdale.										
		75734	7347	185	181	4	87	33	54	41
1	Caton	20680	2812	63	65	3	25	11	14	-
2	Wray W	28968	1839	53	55	1	37	14	23	-
3	Tunstal	10501	811	23	23	-	4	1	3	-
4	Arkholme	15585	1885	38	38	-	21	7	14	-
481.—Ulverston.										
		141124	43821	1112	1034	78	625	308	317	261
1	Cartmel	28754	6319	133	126	7	89	38	51	-
2	Colton	24806	3270	66	62	4	47	27	20	-
3	Ulverston WHH	8463	12185	353	323	30	201	110	91	-
4	Dalton	16078	15725	427	397	30	208	98	110	-
5	West Broughton	3021	60	57	57	3	45	19	26	-
6	Hawkshead	33570	3301	73	69	4	35	16	19	-
482.—Barrow in Furness.										
		10987	51712	1538	1484	54	713	366	347	310
1	Barrow in Furness WHH	10987	51712	1538	1484	54	713	366	347	-

IX.—YORKSHIRE.—BIRTHS, DEATHS, AND MARRIAGES, 1894.

No.	REGISTRATION DISTRICTS AND SUB-DISTRICTS.	AREA in Acres.	POPULATION, 1891.	BIRTHS (exclusive of Still-born).			DEATHS (exclusive of Still-born).			MARRIAGES.
				Total.	Legitimate.	Illegitimate.	Total.	Males.	Females.	
36.—WEST RIDING.										
483.—Sedbergh.										
		52665	4040	111	96	15	73	41	32	22
1	Sedbergh W	19603	2374	59	51	8	35	20	15	-
2	Garsdale	12172	535	17	17	-	5	1	4	-
3	Dent	20890	1131	35	28	7	33	20	13	-
484.—Settle.										
		151942	14071	355	339	16	219	118	101	87
1	Bentham	46296	5437	146	141	5	86	46	40	-
2	Settle W	49018	5763	147	138	9	92	51	41	-
3	Long Preston	16297	1798	41	40	1	29	12	17	-
4	Kirkby Malham	22328	753	13	13	-	11	8	3	-
5	Arncliffe	18003	320	8	7	1	1	1	-	-
485.—Skipton.										
		159191	38944	1085	1037	48	574	302	272	337
1	Kettlewell	33135	668	16	16	-	5	4	1	-
2	Gargrave	17753	2238	45	41	4	23	15	13	-
3	Barnoldswick	16570	7978	266	255	11	136	69	67	-
4	Kildwick	18123	9859	247	241	6	147	77	70	-
5	Skipton WH	25483	13601	387	366	21	184	98	86	-
6	Addingham	20755	3139	95	89	6	47	20	27	-
7	Grassington	27372	1461	29	29	-	27	19	8	-
486.—Pateley Bridge.										
		75063	7761	239	220	19	135	74	61	48
1	Ramskill	31765	796	31	26	5	12	10	2	-
2	Pateley Bridge W	11776	3225	110	104	6	71	35	36	-
3	Thorntwaite	14670	1350	97	96	1	20	12	3	-
4	Dacre Banks	16852	2390	61	54	7	32	17	15	-
487.—Ripon.										
		73220	16058	399	363	36	261	145	116	99
1	Ripon WHH	23228	10451	248	226	22	189	107	82	-
2	Kirkby Malzeard	23797	2480	61	55	6	34	16	18	-
3	Wath	13323	1579	49	44	5	17	9	8	-
4	Dishforth	10872	1548	41	38	3	21	13	8	-
488.—Great Ouseburn.										
		60627	12064	355	332	23	177	86	91	71
1	Boroughbridge	23817	4622	129	122	7	67	35	32	-
2	Whixley W	22882	3556	95	83	12	52	23	29	-
3	Poppleton	13923	3836	131	127	4	58	28	36	-
489.—Knaresborough.										
		41236	27158	754	726	28	490	239	251	216
1	Knaresborough W	19107	7173	198	189	9	135	75	60	-
2	Harrogate HHHH	22129	19985	556	537	19	355	164	191	-
490.—Wetherby.										
		65750	14984	375	347	28	229	112	117	97
1	Wetherby W	40525	6854	180	168	12	122	56	66	-
2	Boston	25225	8130	195	179	16	107	56	51	-
491.—Wharfedale.										
		71019	51256	1401	1338	63	848	407	441	346
1	Horsforth HH	12158	11904	319	303	16	182	90	92	-
2	Fewston W	25361	2692	70	62	8	41	23	18	-
3	Otley L	11531	12588	397	385	12	263	122	141	-
4	Ilkley H	11645	6240	129	125	4	77	36	41	-
5	Yeadon	10324	17832	486	463	23	285	136	149	-
492.—Keighley.										
		36769	69239	1786	1707	79	1202	617	585	515
1	Bingley HH	14109	21418	545	521	24	331	171	160	-
2	Keighley WH	14546	39798	1074	1028	46	741	389	352	-
3	Haworth	8114	8023	167	158	9	130	57	73	-
493.—Todmorden.										
		35752	37585	814	794	20	587	304	283	209
1	Hebden Bridge	21707	13482	295	284	11	201	110	91	-
2	Todmorden WH	14045	24103	519	510	9	386	194	192	-

IX.—YORKSHIRE.—BIRTHS, DEATHS, AND MARRIAGES, 1894—continued.

No.	REGISTRATION DISTRICTS AND SUB-DISTRICTS.	AREA in Acres.	POPULATION, 1891.	BIRTHS (exclusive of Still-born).			DEATHS			MARRIAGES.
				Total.	Legitimate.	Illegitimate.	Total.	Males.	Females.	
36.—WEST RIDING—cont.										
494.—Saddleworth.										
1	Delph H	6492	10378	272	263	9	162	82	80	-
2	Upper Mill WH	12305	12084	326	315	11	212	106	106	-
495.—Huddersfield.										
1	Slaithewaite	12344	10337	295	285	10	182	106	76	-
2	Honley WH	9732	14270	258	251	7	252	134	118	-
3	Holmfirth	10929	9202	223	215	8	131	76	55	-
4	Newmill	6378	5704	140	136	4	77	37	40	-
5	Kirkburton	12221	12291	297	289	8	188	105	83	-
6	Almondbury	8792	15454	302	297	5	237	133	104	-
7	Kirkheaton H	4421	14744	335	326	9	247	116	131	-
8	Huddersfield HH	6931	46098	950	909	41	734	387	347	-
9	Lockwood WH	4055	16829	395	370	25	356	185	171	-
10	Golcar	1785	28540	493	483	7	350	173	177	-
496.—Halifax.										
1	Rastrick	2308	9764	253	241	12	148	78	70	-
2	Brighouse H	5668	18837	535	518	17	277	157	120	-
3	Southwram H	2546	9392	248	236	12	176	84	92	-
4	Halifax WH	2229	58456	1367	1289	78	1033	554	479	-
5	Elland H	5783	19681	452	441	11	280	154	126	-
6	Ripponden	13239	6125	150	149	1	80	44	36	-
7	Sowerby H	8835	20497	459	449	10	315	172	143	-
8	Luddenden	6086	5943	136	129	7	89	43	46	-
9	Owenden	5350	13458	313	303	10	246	128	118	-
10	Northwram	4822	23129	590	570	20	365	200	165	-
497a.—Bradford.										
1	Bowling	1561	33318	995	949	46	563	267	296	-
2	Bradford East-End H	1942	59837	1796	1655	111	1002	497	505	-
3	Bradford West-End HHHH	1684	61050	1498	1434	64	1051	541	510	-
4	Horton WH	2033	49770	1330	1235	95	1013	502	511	-
497b.—North Bierley.										
1	Cleckheaton H	4102	19155	523	504	19	294	153	141	-
2	Drighlington	3793	11221	359	351	8	194	107	87	-
3	North Bierley	3342	16249	418	403	10	260	127	133	-
4	Thornton WH	6529	16401	414	390	24	291	139	152	-
5	Wilden	4487	6680	199	191	8	101	49	52	-
6	Shipley HH	2729	20116	442	432	10	289	153	136	-
7	Idle	3682	22390	638	609	29	337	178	159	-
8	Calverley H	3180	9657	236	227	9	148	75	73	-
9	Pudsey	2546	17037	480	462	18	281	146	135	-
498.—Hunslet.										
1	Hunslet W	1167	58164	2190	2088	102	1015	514	501	-
2	Whitkirk	5554	5815	168	162	6	90	43	47	-
3	Rothwell	5312	7441	255	254	1	113	61	52	-
499.—Holbeck.										
1	Holbeck W	2653	25572	949	898	51	537	280	257	-
500.—Bramley.										
1	Bramley	2505	14787	513	490	23	211	108	103	-
2	Gildersome	993	3175	90	87	3	69	43	26	-
3	Wortley W	4099	49436	1714	1626	88	904	444	460	-
501.—Leeds.										
1	South-East Leeds	852	35285	1243	1164	79	678	327	351	-
2	North Leeds WH	640	60618	2328	2188	140	1401	721	680	-
3	West Leeds HH	1243	83520	2275	2115	160	1635	823	807	-
4	Kirkstall	3183	29911	948	906	42	447	225	222	-
5	Chapelton H	8035	15720	543	529	14	225	116	109	-

IX.—YORKSHIRE.—BIRTHS, DEATHS, AND MARRIAGES, 1894—continued.

No.	REGISTRATION DISTRICTS AND SUB-DISTRICTS.	AREA in Acres.	POPULATION, 1891.	BIRTHS (exclusive of Still-born).			DEATHS			MARRIAGES.
				Total.	Legitimate.	Illegitimate.	Total.	Males.	Females.	
36.—WEST RIDING—cont.										
502.—Dewsbury.										
1	Morley	2765	13725	622	601	21	387	191	196	-
2	Batley HH	2039	28719	852	810	42	469	241	228	-
3	Gomersal	3254	13004	499	392	17	183	80	93	-
4	Liversedge	2827	23377	679	648	31	360	169	191	-
5	Mirfield H	3765	16841	385	377	9	267	137	130	-
6	Dewsbury WHH	1468	29847	758	723	35	606	326	280	-
7	Soothill	2459	11493	289	282	7	185	93	92	-
8	Ossett H	3105	10984	317	305	12	174	94	80	-
9	Thornhill	3602	9606	267	255	12	130	71	59	-
503.—Wakefield.										
1	Bretton	10172	5731	207	204	3	88	42	46	-
2	Sandal	15034	26928	1083	1057	26	442	239	203	-
3	Stanley WHHL	4674	15576	610	583	27	422	239	183	-
4	Wakefield HH	803	23915	641	605	36	361	197	164	-
5	Horbury	1279	5673	176	169	7	101	52	49	-
6	Alverthorpe	3300	11680	432	418	14	160	86	74	-
7	Ardley	6669	10751	437	423	14	205	98	107	-
504.—Pontefract.										
1	Knottingley	13128	11233	440	423	12	196	116	80	-
2	Whitley	17027	2330	60	59	1	29	16	13	-
3	Pontefract WHH	12734	18265	755	723	27	337	173	164	-
4	Castleford	6217	24733	1051	1022	29	423	223	200	-
505.—Hemsworth.										
1	Hemsworth W	34735	14631	620	595	25	246	135	111	122
506.—Barnsley.										
1	Darton	11311	10538	518	507	11	135	76	59	-
2	Barnsley WHH	49205	1971	1834	137	882	472	410	-	-
3	Darfield	8815	25559	1153	1114	39	430	225	205	-
4	Worsborough	5498	10347	422	408	14	151	82	69	-
507.—Wortley.*										
1	Cawthorne	8969	5273	176	165	11	81	46	35	-
2	High Hoyland	4870	3519	84	78	6	39	19	20	-
3	Penistone W	21915	8469	261	243	13	114	61	53	-
4	Wortley	8079	3254	126	123	5	62	36	36	-
5	Ecclesfield WHL	10393	25385	921	876	45	452	230	222	-
6	Bradfield	38425	12292	414	398	16	210	117	93	-
508.—Ecclesall Bierlow.										
1	Nether Hallam	1538	46328	1626	1571	55	689	357	332	-
2	Upper Hallam H	11779	5177	132	122	10	64	24	40	-
3	Norton	5185	5576	237	223	14	76	41	35	-
4	Ecclesall Bierlow WH	4633	80824	2560	2432	98	1301	681	620	-
509.—Sheffield.										
1	West Sheffield HH	193	14105	536	514	22	365	196	169	-
2	North Sheffield HH	160	37499	1423	1342	81	894	505	389	-
3	South Sheffield	253	18411	491	552	39	316	169	157	-
4	Sheffield Park	2417	21401	811	772	30	447	222	225	-
5	Brightside WH	2821	67083	2381	2256	125	1351	723	629	-
6	Attercliffe	1297	35883	1365	1317	48	620	310	310	-
7	Handsworth	3633	10295	449	431	18	151	76	75	-
510.—Rotherham.										
1	Beighton	10614	7994	339	331	8	142	75	67	-
2	Rotherham WH	11531	25000	820	796	34	521	274	247	-
3	Kimberworth	8796	35941	1448	1407	41	603	309	294	-
4	Wath	8974	20122	807	766	41	321	178	143	-
5	Maltby	13540	2527	81	73	8	26	12	14	-

* 507.—The District of WORTLEY comprises the two Poor Law Unions of Penistone (Cawthorne, High Hoyland, and Penistone sub-districts), and Wortley (Wortley, Ecclesfield, and Bradfield sub-districts).

IX.—YORKSHIRE.—BIRTHS, DEATHS, AND MARRIAGES, 1894—continued.

REGISTRATION DISTRICTS AND SUB-DISTRICTS.	AREA in Acres.	POPULATION, 1891.	BIRTHS (exclusive of Still-born).			DEATHS (exclusive of Still-born).			MARRIAGES.
			Total.	Legitimate.	Illegitimate.	Total.	Males.	Females.	
36.—WEST RIDING—cont.									
511.—Doncaster.									
	112747	63481	2244	2151	93	1171	608	563	568
1 Tickhill - - - - -	26531	13959	574	555	19	268	142	126	-
2 Barmbrough H - - - - -	24268	11873	432	462	20	246	130	116	-
3 Doncaster WH - - - - -	1691	25933	873	836	37	501	250	251	-
4 Campsall - - - - -	27216	5185	143	137	6	77	44	33	-
5 Bawtry - - - - -	33041	6531	172	161	11	79	42	37	-
512.—Thorne.									
	69615	14897	443	419	24	250	135	115	115
1 Epworth - - - - -	17844	3657	87	85	2	50	25	25	-
2 Thorne W - - - - -	38436	6754	205	187	18	122	64	58	-
3 Crowle - - - - -	13285	4486	151	147	4	78	46	32	-
513.—Goole.									
	43538	24393	884	841	43	474	233	241	197
1 Swinefleet - - - - -	19305	3617	115	103	12	49	23	26	-
2 Goole WHH - - - - -	10546	16826	629	611	18	342	180	162	-
3 Snaith - - - - -	13687	3950	140	127	13	83	30	53	-
514.—Selby.									
	56727	15285	457	423	34	247	106	141	101
1 Carlton - - - - -	13293	2261	58	54	4	27	10	17	-
2 Selby W - - - - -	25329	9898	313	285	25	179	76	103	-
3 Riccall - - - - -	18105	3126	86	81	5	41	20	21	-
515.—Tadcaster.									
	72861	25977	919	886	33	449	242	207	93
1 Aberford H - - - - -	29850	15920	600	583	17	258	130	128	-
2 Tadcaster W - - - - -	17968	4553	153	145	8	93	54	39	-
3 Appleton Roebuck - - - - -	25043	5504	166	158	8	98	58	40	-
37.—E. RIDING (with York).									
516.—York.									
	82522	81515	2496	2375	121	1440	761	679	671
1 Skelton H - - - - -	9722	1610	35	33	2	17	9	8	-
2 Bootham WHLL - - - - -	6648	18237	452	417	35	402	203	199	-
3 Micklegate - - - - -	8012	23927	757	727	30	369	190	179	-
4 Walmgate HH - - - - -	7438	30741	1089	1041	48	564	314	250	-
5 Escrik - - - - -	18999	2662	65	62	3	27	15	12	-
6 Dunnington - - - - -	17386	2603	55	54	1	36	21	15	-
7 Flaxton - - - - -	14317	1735	43	41	2	25	9	16	-
517.—Pocklington.									
	110638	14579	383	347	36	218	104	114	91
1 East Stamford Bridge - - - - -	35044	3761	91	85	6	48	21	27	-
2 Pocklington W - - - - -	42497	6143	161	139	22	100	48	52	-
3 Market Weighton - - - - -	33097	4675	131	123	8	70	35	35	-
518.—Howden.									
	74870	12821	361	337	24	195	104	91	83
1 Holme - - - - -	11522	1815	45	44	1	18	6	12	-
2 Bubwith - - - - -	16626	1634	54	52	2	19	10	9	-
3 Howden W - - - - -	26147	5696	148	137	11	92	50	42	-
4 Wallington - - - - -	20575	3676	114	104	10	66	38	28	-
519.—Eeverley.									
	79575	24007	716	675	41	378	192	186	177
1 South Cave - - - - -	20032	3624	90	87	3	56	29	27	-
2 Beverley WHL - - - - -	25614	16443	583	503	30	282	142	140	-
3 Lockington - - - - -	22666	2309	65	59	6	30	16	14	-
4 Leven - - - - -	11263	1331	28	26	2	10	5	5	-
520.—Sculcoates.									
	39113	135742	4853	4671	182	2269	1155	1114	1126
1 Sutton - - - - -	4741	13300	534	543	21	224	107	117	-
2 Cottingham L - - - - -	11011	10882	317	309	8	196	107	89	-
3 Ferryby - - - - -	7574	1801	54	52	2	16	5	11	-
4 Hessle - - - - -	6693	22542	985	903	32	341	188	153	-
5 Hedon - - - - -	6610	2162	69	66	3	32	17	15	-
6 Drypool HH - - - - -	1746	30873	1174	1145	29	499	274	225	-
7 East Sculcoates H - - - - -	248	13231	502	476	26	286	137	149	-
8 West Sculcoates W - - - - -	490	40951	1238	1177	61	675	320	355	-

IX.—YORKSHIRE.—BIRTHS, DEATHS, AND MARRIAGES, 1894—continued.

REGISTRATION DISTRICTS AND SUB-DISTRICTS.	AREA in Acres.	POPULATION, 1891.	BIRTHS (exclusive of Still-born).			DEATHS (exclusive of Still-born).			MARRIAGES.
			Total.	Legitimate.	Illegitimate.	Total.	Males.	Females.	
37.—EAST RIDING—cont.									
521.—Hull.									
	1114	77947	2397	2268	129	1590	868	722	787
1 Humber - - - - -	61	5581	127	114	13	97	51	46	-
2 St. Mary - - - - -	47	3226	67	62	5	65	33	32	-
3 Myton WHH - - - - -	1006	69140	2203	2092	111	1428	784	644	-
522.—Patrington.									
	62425	8430	199	190	9	107	61	46	47
1 Patrington W - - - - -	62425	8430	199	190	9	107	61	46	-
523.—Skirlaugh.									
	67277	9304	234	217	17	104	46	58	56
1 Humbleton - - - - -	11072	1142	31	30	1	18	5	8	-
2 Skirlaugh W - - - - -	17513	2056	51	47	4	26	13	13	-
3 Aldbrough - - - - -	11989	1340	40	40	-	19	4	15	-
4 Hornsea - - - - -	13578	3322	81	74	7	36	20	16	-
5 Brandesburton - - - - -	13125	1444	31	26	5	10	4	6	-
524.—Driffield.									
	111423	18843	528	464	64	270	138	132	119
1 Foston - - - - -	18548	2642	81	71	10	36	21	15	-
2 Driffield WH - - - - -	21803	8718	247	208	39	131	63	65	-
3 Bainton - - - - -	33417	3710	78	72	6	42	21	21	-
4 Langtoft - - - - -	37655	3773	122	113	9	61	30	31	-
525.—Bridlington.									
	66474	16897	485	438	47	240	120	120	129
1 Skipsea - - - - -	16679	1733	33	31	2	20	17	3	-
2 Bridlington WHH - - - - -	19155	11555	334	298	36	178	88	90	-
3 Hunmanby - - - - -	30610	3609	118	109	9	42	15	27	-
38.—NORTH RIDING.									
526.—Scarborough.									
	88096	46049	1178	1080	98	775	371	404	379
1 Filey - - - - -	14605	4129	129	121	8	66	31	35	-
2 Scarborough WHHHHH - - - - -	20055	36036	899	824	75	623	289	334	-
3 Hutton Bushell - - - - -	40148	4374	95	85	10	57	37	20	-
4 Sherburn - - - - -	13288	1510	55	50	5	29	14	15	-
527.—Malton.									
	116057	21662	607	543	64	270	136	134	154
1 Rillington - - - - -	37096	3637	78	71	7	39	18	21	-
2 Westow - - - - -	24026	2498	82	74	8	24	10	14	-
3 Malton W - - - - -	19338	10236	323	284	39	134	69	65	-
4 Hovingham - - - - -	13134	1848	41	37	4	29	16	13	-
5 Bulmer - - - - -	22413	3443	83	77	6	44	23	21	-
528.—Easingwold.									
	65015	8847	216	201	15	124	61	63	65
1 Stillington - - - - -	22218	2338	58	55	3	32	11	21	-
2 Easingwold W - - - - -	28710	4990	114	105	9	67	33	34	-
3 Coxwold - - - - -	14087	1529	44	41	3	25	17	8	-
529.—Thirsk.									
	64893	12188	314	293	21	189	88	101	62
1 Topcliffe - - - - -	13486	1590	55	53	2	23	14	9	-
2 Pickhill - - - - -	8652	1236	33	32	1	11	5	6	-
3 Thirsk WH - - - - -	14458	6584	161	150	11	109	43	66	-
4 Sutton - - - - -	10631	1156	29	25	4	18	10	8	-
5 Knayton - - - - -	17666	1622	36	33	3	28	16	12	-
530.—Helmsley.*									
	113784	10719	279	247	32	161	89	72	83
1 Helmsley W - - - - -	51606	3718	87	78	9	48	27	21	-
2 Oswaldkirk - - - - -	16070	1908	43	41	7	24	17	7	-
3 Kirkby Moorside W - - - - -	46108	5093	144	128	16	89	45	44	-
531.—Pickering.									
	96339	10474	333	297	36	190	101	89	70
1 Lastingham - - - - -	25396	2096	93	83	10	53	29	24	-
2 Pickering W - - - - -	26793	4825	144	127	17	74	41	33	-
3 Sinnington - - - - -	6144	907	24	22	2	15	9	6	-
4 Allerston - - - - -	27608	2178	61	55	6	42	20	22	-
5 Loekton - - - - -	10398	468	11	10	1	6	2	4	-

* 530.—The District of HELMSLEY comprises the two Poor Law Unions of Helmsley (Helmsley and Oswaldkirk sub-districts) and Kirkby Moorside (Kirkby Moorside sub-district).

IX.—YORKSHIRE.—BIRTHS, DEATHS, AND MARRIAGES, 1894—continued.

No.	REGISTRATION DISTRICTS AND SUB-DISTRICTS.	AREA in Acres.	POPULATION, 1891.	BIRTHS (exclusive of Still-born).			DEATHS			MARRIAGES.
				Total.	Legitimate.	Illegitimate.	Total.	Males.	Females.	
38.—NORTH RIDING—										
<i>continued.</i>										
532.—Whitby.										
		84945	24402	554	523	31	304	140	164	156
1	Egton - - - - -	43216	4780	95	83	12	57	27	30	-
2	Whitby W - - - - -	22226	15859	367	354	13	203	89	114	-
3	Lythe - - - - -	19503	3763	92	86	6	44	24	20	-
533.—Guisborough.										
		83688	39986	1077	1006	71	488	250	238	265
1	Loftus HH - - - - -	18244	11256	266	257	9	133	68	65	-
2	Marske HHHH - - - - -	21818	20874	587	550	37	261	143	118	-
3	Guisborough WH - - - - -	12801	6285	175	156	19	67	32	35	-
4	Danby - - - - -	30825	1571	49	43	6	27	7	20	-
534.—Middlesbrough.										
		22401	121214	4165	4035	130	2198	1186	1012	910
1	Middlesbrough WHH - - - - -	7711	76290	2655	2565	90	1457	777	680	-
2	Ormesby HHH - - - - -	28580	940	448	24	448	251	197	197	-
3	Thornaby - - - - -	8093	16344	570	554	16	293	158	135	-
535.—Stokesley.										
		79708	11119	312	288	24	179	91	88	73
1	Stokesley W - - - - -	60319	8856	242	221	21	144	74	70	-
2	Hutton - - - - -	19389	2263	70	67	3	35	17	18	-
536.—Northallerton.										
		67000	11272	282	273	9	172	87	85	86
1	Appleton upon Wiske - - - - -	25042	2373	57	55	2	36	19	17	-
2	Northallerton WHH - - - - -	41958	8899	225	218	7	136	68	68	-
537.—Bedale.										
		55189	8228	215	203	12	117	59	58	51
1	Bedale W - - - - -	27322	5504	149	140	9	74	41	33	-
2	Masham - - - - -	27867	2724	66	63	3	43	18	25	-
538.—Leyburn.										
		80262	7635	164	156	8	108	50	58	40
1	Middleham - - - - -	41503	3085	68	64	4	50	22	28	-
2	Leyburn W - - - - -	38759	4550	96	92	4	58	28	30	-
539.—Aysgarth.										
		81012	4736	124	112	12	74	42	32	34
1	Askrigg W - - - - -	45376	2566	53	48	5	33	17	16	-
2	Hawes - - - - -	35636	2170	71	64	7	41	25	16	-
540.—Reeth.										
		74484	3217	71	67	4	61	27	34	21
1	Muker - - - - -	38166	1215	26	25	1	20	8	12	-
2	Reeth W - - - - -	36318	2002	45	42	3	41	19	22	-
541.—Richmond.										
		81101	12634	325	294	31	200	98	102	88
1	Richmond WH - - - - -	32227	6754	181	161	20	118	57	61	-
2	Catterick H - - - - -	20732	3034	69	62	7	41	20	21	-
3	Newsham - - - - -	16157	1086	19	19	-	15	9	6	-
4	Aldbrough - - - - -	11985	1810	56	52	4	26	12	14	-

X.—NORTHERN DIVISION.—BIRTHS, DEATHS, AND MARRIAGES, 1894.

39.—DURHAM.										
542.—Darlington.										
		65701	49512	1530	1451	79	750	387	363	385
1	Darlington WHHHH - - - - -	37289	41957	1811	1240	71	628	330	59	-
2	Aycliffe - - - - -	28412	7555	219	211	8	122	57	65	-
543.—Stockton.*										
		82319	81254	2737	2626	111	1457	786	671	500
1	Stockton WHHH - - - - -	37076	61695	2019	1933	16	975	483	492	-
2	Sedgefield WL - - - - -	45243	19559	718	693	25	482	503	179	-

* 543.—The District of STOCKTON comprises the two Poor Law Unions of Stockton (Stockton sub-district) and Sedgefield (Sedgefield sub-district).

X.—NORTHERN DIVISION.—BIRTHS, DEATHS, AND MARRIAGES, 1894—continued.

No.	REGISTRATION DISTRICTS AND SUB-DISTRICTS.	AREA in Acres.	POPULATION, 1891.	BIRTHS (exclusive of Still-born).			DEATHS			MARRIAGES.
				Total.	Legitimate.	Illegitimate.	Total.	Males.	Females.	
39.—DURHAM—										
<i>continued.</i>										
544.—Hartlepool.										
		21374	66638	2545	2479	66	1159	606	553	526
1	Hartlepool WHH - - - - -	21374	66638	2545	2479	66	1159	606	553	-
545.—Auckland.										
		64449	88998	3170	3028	142	1565	777	788	694
1	Bishop Auckland WH - - - - -	25638	61220	2158	2066	92	1092	533	559	-
2	Hamsterley - - - - -	38811	27778	1012	962	50	473	244	229	-
546.—Teesdale.										
		178345	20963	607	564	43	328	177	151	163
1	Staindrop - - - - -	27232	6166	214	206	8	85	46	39	-
2	Barnard Castle W - - - - -	60862	211	193	18	134	71	63	63	-
3	Middleton - - - - -	90251	6699	182	165	17	109	60	49	-
547.—Weardale.										
		98356	16087	421	395	26	248	133	115	117
1	St. John - - - - -	36096	3510	70	59	11	54	26	28	-
2	Stanhope W - - - - -	37882	5044	117	110	7	61	45	36	-
3	Wolsingham - - - - -	24378	7533	234	226	8	113	62	51	-
548.—Lanchester.										
		67202	65434	2457	2370	87	1165	602	563	597
1	Tanfield - - - - -	10046	21476	823	800	23	382	196	186	-
2	Consett HH - - - - -	25569	26122	879	845	34	406	221	185	-
3	Lanchester W - - - - -	31587	17836	755	725	30	377	185	192	-
549.—Durham.										
		44264	69592	2511	2424	87	1263	655	608	583
1	St. Oswald WHH - - - - -	28595	49572	1766	1712	54	930	483	447	-
2	St. Nicholas H - - - - -	15669	20020	745	712	33	333	172	161	-
550.—Easington.										
		38031	45826	1982	1920	62	1021	545	476	417
1	Easington WHH - - - - -	38031	45826	1982	1920	62	1021	545	476	-
551.—Houghton-le-Spring.										
		16359	37921	1593	1543	50	700	363	337	315
1	Houghton-le-Spring WH - - - - -	9950	19585	855	830	25	364	191	173	-
2	Hetton-le-Hole - - - - -	6409	18336	738	713	25	336	172	164	-
552.—Chester-le-Street.										
		34869	50594	2097	2024	73	1070	569	501	406
1	Chester-le-Street WH - - - - -	17597	29307	1204	1161	43	626	339	287	-
2	Harraton - - - - -	17272	21287	893	863	30	444	230	214	-
553.—Sunderland.										
		11117	158793	5926	5700	226	3475	1790	1685	1355
1	North Bishop Wearmouth WH - - - - -	2545	44641	1748	1666	82	1066	550	516	-
2	South Bishop Wearmouth HH - - - - -	3471	57357	2032	1985	47	1164	611	553	-
3	Sunderland - - - - -	301	15057	535	490	45	373	184	189	-
4	Monk Wearmouth H - - - - -	4800	41738	1611	1519	52	872	445	427	-
554.—South Shields.										
		16156	141508	5204	5037	167	2539	1291	1248	1153
1	Westoe WHH - - - - -	11752	84704	3296	3177	119	1612	845	767	-
2	South Shields HHH - - - - -	4404	56804	1908	1860	48	917	446	481	-
555.—Gateshead.										
		26246	131249	5086	4858	228	2520	1291	1229	1027
1	Heworth - - - - -	2811	18454	831	801	30	400	209	191	-
2	Gateshead WHH - - - - -	3011	84728	3159	3004	155	1656	848	813	-
3	Whickham - - - - -	5925	9143	349	335	13	141	73	68	-
4	Winlaton H - - - - -	14499	18924	747	717	3	323	166	157	-

X.--NORTHERN DIVISION.—BIRTHS, DEATHS, AND MARRIAGES, 1894—continued.

REGISTRATION DISTRICTS AND SUB-DISTRICTS.	AREA in Acres.	POPULATION, 1891.	BIRTHS (exclusive of Still-born).			DEATHS (exclusive of Still-born).			MARRIAGES.
			Total.	Legitimate.	Illegitimate.	Total.	Males.	Females.	
40.—NORTHUMBERLAND.									
556.—Newcastle upon Tyne.									
No. 1 Westgate W - - - - -	2768	92389	3189	3068	121	1806	788	818	-
2 St. Andrew HHHH - - - - -	1440	19637	490	469	21	327	151	176	-
3 St. Nicholas H - - - - -	131	7124	104	191	13	440	288	152	-
4 All Saints HH - - - - -	210	25945	902	868	34	504	238	266	-
5 Byker H - - - - -	2558	51722	1908	1834	69	907	449	458	-
557.—Tynemouth.									
No. 1 Wallsend H - - - - -	2530	20113	693	683	10	327	164	163	-
2 North Shields H - - - - -	3797	21920	702	684	18	368	186	182	-
3 Tynemouth WHH - - - - -	2854	23306	835	797	38	550	277	273	-
4 Longbenton HH - - - - -	8981	22162	824	799	25	448	233	210	-
5 Earsdon - - - - -	14633	21719	834	809	25	380	196	184	-
6 Blyth HH - - - - -	5840	18968	340	317	23	401	200	201	-
558.—Castle Ward.									
No. 1 Ponteland WL - - - - -	50001	12801	287	274	13	206	110	96	-
2 Stamfordham - - - - -	41317	11515	403	389	14	183	103	80	-
559.—Hexham.									
No. 1 Bywell - - - - -	50533	12250	387	370	17	156	81	75	-
2 Hexham W - - - - -	52963	10167	253	233	20	157	69	88	-
3 Allendale - - - - -	51040	5034	125	108	17	75	36	39	-
4 Chollerton - - - - -	51321	5475	158	148	10	83	47	36	-
560.—Haltwhistle.									
No. 1 Haltwhistle W - - - - -	96333	7746	243	226	17	112	58	54	-
561.—Bellingham.									
No. 1 Bellingham W - - - - -	182838	3113	84	70	14	51	30	21	-
2 Kirkwhelpington - - - - -	63767	2329	42	39	3	44	21	23	-
562.—Morpeth.									
No. 1 Morpeth WL - - - - -	46070	8637	239	222	17	199	106	93	-
2 Bedlington - - - - -	51445	33914	1440	1359	81	629	330	299	-
563.—Alnwick.									
No. 1 Warkworth - - - - -	30304	9204	338	325	13	163	84	79	-
2 Alnwick WH - - - - -	16986	7436	209	200	9	118	69	49	-
3 Embleton - - - - -	51476	5257	129	120	9	75	34	41	-
564.—Belford.									
No. 1 Belford W - - - - -	39323	5143	128	114	14	72	30	42	26
565.—Berwick.									
No. 1 Berwick upon Tweed WHH - - - - -	10194	13929	416	387	29	259	123	136	-
2 Northhamshire and Islandshire - - - - -	42380	5816	154	138	16	78	37	41	-
566.—Glendale.									
No. 1 Ford - - - - -	60818	5033	100	90	10	53	17	36	-
2 Wooler W - - - - -	86998	5123	140	111	9	72	41	31	-
567.—Rothbury.									
No. 1 Rothbury W - - - - -	85632	4723	103	93	5	67	29	33	-
2 Elsdon - - - - -	82275	1360	31	29	2	16	9	7	-

X.—NORTHERN DIVISION.—BIRTHS, DEATHS, AND MARRIAGES, 1894—continued.

REGISTRATION DISTRICTS AND SUB-DISTRICTS.	AREA in Acres.	POPULATION, 1891.	BIRTHS (exclusive of Still-born).			DEATHS (exclusive of Still-born).			MARRIAGES.
			Total.	Legitimate.	Illegitimate.	Total.	Males.	Females.	
41.—CUMBERLAND.									
568.—Alston.									
No. 1 Alston W - - - - -	36968	3384	64	57	7	54	26	28	23
569.—Penrith.									
No. 1 Penrith WH - - - - -	188302	22576	582	531	51	345	174	171	136
2 Greystoke - - - - -	51185	12329	329	299	30	213	104	109	-
3 Kirkoswald - - - - -	71614	4639	119	109	10	54	30	24	-
570.—Brampton.									
No. 1 Hayton - - - - -	188302	22576	582	531	51	345	174	171	136
2 Brampton W - - - - -	26179	2147	58	55	3	39	17	22	-
3 Walton - - - - -	23116	5404	133	117	16	83	38	45	-
571.—Longtown.									
No. 1 High Longtown - - - - -	48824	2124	52	46	6	28	9	19	-
2 Low Longtown W - - - - -	39421	5037	115	97	18	86	43	43	-
572.—Carlisle.									
No. 1 Wetheral - - - - -	69123	55185	1675	1560	115	1110	569	541	415
2 St. Cuthbert WWL - - - - -	15756	3838	94	87	7	61	34	27	-
3 St. Mary HHH - - - - -	10226	18368	619	569	50	469	241	223	-
4 Stanwix - - - - -	23827	733	610	43	43	415	214	211	-
5 Burgh - - - - -	12754	4414	124	114	10	76	36	40	-
6 Dalston - - - - -	9570	1348	32	29	3	28	17	11	-
573.—Wigton.									
No. 1 Wigton W - - - - -	137647	23953	706	642	64	350	183	167	172
2 Abbey Holme H - - - - -	43443	8962	248	223	25	145	71	74	-
3 Caldbeck - - - - -	43472	10803	349	324	25	154	81	73	-
574.—Cockermouth.									
No. 1 Keswick H - - - - -	170155	71676	2169	2048	121	1056	573	483	426
2 Cockermouth W - - - - -	69407	8160	191	183	8	106	54	52	-
3 Workington HH - - - - -	59194	11735	321	275	46	211	107	104	-
4 Maryport W - - - - -	30383	961	932	29	416	252	194	183	-
575.—Whitehaven.									
No. 1 Harrington - - - - -	90712	57963	1810	1695	115	811	384	427	387
2 Whitehaven H - - - - -	43711	15571	527	503	24	205	103	102	-
3 St. Bees WHH - - - - -	176	12182	373	347	26	175	75	100	-
4 Egremont - - - - -	11190	11404	362	327	35	196	83	113	-
576.—Bootle.									
No. 1 Muncaster - - - - -	91304	14877	475	453	22	197	106	91	83
2 Bootle WH - - - - -	44885	2435	49	43	1	31	15	16	-
42.—WESTMORLAND.									
577.—East Ward.									
No. 1 Appleby - - - - -	184866	13727	319	305	14	215	113	102	89
2 Kirkby Stephen W - - - - -	69480	5460	129	121	8	78	41	37	-
3 Orton - - - - -	74466	5574	113	109	4	99	47	52	-
	40920	2693	77	75	2	38	25	13	-

X.—NORTHERN DIVISION.—BIRTHS, DEATHS, AND MARRIAGES, 1894—continued.

REGISTRATION DISTRICTS AND SUB-DISTRICTS.	AREA in Acres.	POPULATION, 1891.	BIRTHS (exclusive of Still-born).			DEATHS (exclusive of Still-born).			MARRIAGES.
			Total.	Legitimate.	Illegitimate.	Total.	Males.	Females.	
42.—WESTMORLAND—									
<i>cont.</i>									
578.—West Ward.									
	121940	7709	187	178	9	122	60	62	48
No. 1 Morland W	63044	3867	99	93	6	65	33	32	-
2 Lowther	58896	3842	88	85	3	57	27	30	-
579.—Kendal.									
	196267	44779	1062	1001	61	591	321	270	266
1 Ambleside	61978	12050	253	246	7	142	88	59	-
2 Grayrigg	56409	6377	156	153	3	76	45	31	-
3 Kirkby Lonsdale	32960	3970	83	78	5	41	21	20	-
4 Kendal WHH	2622	14430	387	362	25	229	119	110	-
5 Milnthorpe WH	42298	7952	183	162	21	103	53	50	-

XI.—WELSH DIVISION.—BIRTHS, DEATHS, AND MARRIAGES, 1894.

43.—MONMOUTHSHIRE.									
580.—Chepstow.									
	68548	19464	552	526	26	259	127	132	110
1 Chepstow WH	43914	11311	301	286	15	150	74	76	-
2 Lydney H	24634	8153	251	240	11	109	53	56	-
581.—Monmouth.									
	97016	28281	868	823	45	508	281	227	202
1 Coleford	23528	14147	524	500	24	251	141	110	-
2 Dingestow	39374	4634	125	116	9	68	30	33	-
3 Monmouth WH	7101	5611	129	120	9	117	69	48	-
4 Trelleck	27013	3889	90	87	3	72	41	31	-
582.—Abergavenny.									
	60806	26064	715	686	29	500	276	224	182
1 Llanarth	11115	1639	29	26	3	29	16	13	-
2 Llanvihangel	21215	1698	39	39	-	16	10	6	-
3 Abergavenny WHL	21167	11686	296	278	18	248	142	106	-
4 Blaenavon HH	7309	11041	351	343	8	297	168	99	-
583.—Bedwellty.									
	27997	64866	2609	2515	94	1302	683	619	562
1 Aberystwith	11753	2913	1175	1146	29	573	304	269	-
2 Tredegar WH	12865	35628	1309	1245	64	676	356	320	-
3 Rock Bedwellty	3379	3325	125	124	1	53	23	30	-
584.—Pontypool.									
	51558	39771	1480	1436	44	670	344	326	316
1 Pontypool	16839	25489	1045	1017	28	440	223	217	-
2 Llangibby W	16236	10770	345	332	13	187	99	88	-
3 Usk	18483	3519	90	87	3	43	22	21	-
585.—Newport.									
	88499	96796	3532	3460	72	1699	908	791	910
1 Caerleon W	32478	18486	672	653	19	290	146	144	-
2 Newport WHHH	3244	41903	1407	1377	30	784	427	357	-
3 St. Woollos	27298	16880	626	615	11	268	136	132	-
4 Mynyddysylwyn	25479	19527	827	815	12	357	199	158	-

XI.—WELSH DIVISION.—BIRTHS, DEATHS, AND MARRIAGES, 1894—cont.

REGISTRATION DISTRICTS AND SUB-DISTRICTS.	AREA in Acres.	POPULATION, 1891.	BIRTHS (exclusive of Still-born).			DEATHS (exclusive of Still-born).			MARRIAGES.
			Total.	Legitimate.	Illegitimate.	Total.	Males.	Females.	
44.—SOUTH WALES.									
GLAMORGANSHIRE.									
586.—Cardiff.									
	78414	173796	6890	6740	150	3072	1685	1387	1845
No. 1 Whitechurch	19035	6997	243	236	7	120	59	61	-
2 Cardiff W ^o HHHH	22649	148497	5759	5625	134	2666	1457	1209	-
3 St. Nicholas	36730	18302	883	879	9	286	169	117	-
587.—Pontypridd.									
	74314	146812	6345	6185	160	3219	1857	1362	1537
1 Eglwysilan	19262	18832	850	832	18	632	493	189	-
2 Llanwonno	13109	30712	1480	1431	29	637	347	290	-
3 Llantrisant W	22472	28547	1111	1059	52	579	312	267	-
4 Ystradyfodwg H	19441	68721	2924	2863	61	1321	705	616	-
588.—Merthyr-Tydfil.									
	76289	117205	4627	4477	150	2479	1320	1159	1155
1 Gelligaer H	16772	12754	571	558	13	252	128	124	-
2 Lower Merthyr-Tydfil W	13763	31892	1263	1214	49	700	372	328	-
3 Upper Merthyr-Tydfil HHH	10187	29245	1128	1090	38	676	342	334	-
4 Aberdare wHH	35567	43314	1665	1615	50	851	478	373	-
589.—Bridgend.									
	110481	51453	1823	1762	61	911	498	413	459
1 Maesteg	11462	10560	443	428	15	190	99	91	-
2 Ogmore	20233	15920	665	648	17	261	145	116	-
3 Cowbridge	39880	7456	208	201	7	108	49	59	-
4 Bridgend WL	38906	17517	507	485	22	352	205	147	-
590.—Neath.									
	106818	56673	2129	2062	67	955	494	461	511
1 Margam	24785	18469	712	683	29	317	153	164	-
2 Neath W	17950	22706	804	779	25	377	208	169	-
3 Ystradveltey	43449	6187	273	265	8	113	55	58	-
4 Cadoxton	20634	9311	340	335	5	148	78	70	-
591.—Pontardawe.									
	57167	21700	857	826	31	437	224	213	189
1 Pontardawe W	57167	21700	857	826	31	437	224	213	-
592.—Swansea.									
	32086	114326	3945	3834	111	2089	1069	1020	966
1 Llandilotalybon W	15873	15452	610	595	15	298	148	150	-
2 Llangafelach	5478	32266	1163	1145	18	608	302	306	-
3 Swansea WHH	4280	56887	1862	1788	74	1010	524	486	-
4 Llansamlet	6455	9721	310	306	4	173	95	78	-
593.—Gower.									
	40739	11107	265	259	6	170	78	92	57
1 Gower Eastern	16264	8886	213	210	3	133	64	69	-
2 Gower Western W	24475	2721	52	49	3	37	14	23	-
CARMARTHENSHIRE.									
594.—Llanelly.									
	61222	52382	1851	1798	53	787	398	389	415
1 Loughor	6840	9184	337	326	11	143	71	72	-
2 Llanelly WH	9720	28169	965	940	25	428	215	213	-
3 Pembrey	20432	9337	322	309	13	133	78	60	-
4 Llanon	22230	5692	227	223	4	83	39	44	-

XI.—WELSH DIVISION.—BIRTHS, DEATHS, AND MARRIAGES, 1894—cont.

No.	REGISTRATION DISTRICTS AND SUB-DISTRICTS.	AREA in Acres.	POPULATION, 1891.	BIRTHS (exclusive of Still-born).			DEATHS			MARRIAGES.
				Total.	Legitimate.	Illegitimate.	Total.	Males.	Females.	
44.—SOUTH WALES—cont.										
CARMARTHENSHIRE—cont.										
595.—Llandovery. 147708 11622 268 246 22 190 88 102 88										
1	Llanddaunt	15230	561	12	11	1	3	2	1	-
2	Llangadock	18633	1730	42	41	1	37	21	16	-
3	Llansadwrn	12009	1447	31	30	1	17	7	10	-
4	Llandingat W	20189	3002	61	53	9	51	23	28	-
5	Llanfairyrbyn	22901	1157	19	19	-	18	6	12	-
6	Llanwrtyd	14278	903	23	22	1	17	8	9	-
7	Clywem	18191	1019	23	26	2	22	10	12	-
8	Conwil Cayo	26187	1803	52	45	7	25	11	14	-
596.—Llandilofawr. 106556 20483 640 607 33 389 196 193 153										
1	Talley	17448	1652	27	26	1	22	11	11	-
2	Llanfynydd	11909	1075	24	24	-	32	11	21	-
3	Llangathen	18063	2258	56	47	9	40	16	24	-
4	Llandilo W	21222	4735	114	111	3	64	33	31	-
5	Llandeibie	37914	10763	419	399	20	231	125	106	-
597.—Carmarthen. 163231 34137 908 857 51 628 292 336 273										
1	Llangendeirne	45271	8625	261	243	18	167	75	92	-
2	St. Clears	35345	5790	149	143	6	98	47	51	-
3	Carmarthen WHL	16250	12272	292	279	13	249	114	135	-
4	Conwil	66365	7450	206	192	14	114	56	58	-
PEMBROKESHIRE.										
598.—Narberth. 124329 18190 464 429 35 377 200 177 119										
1	Llanboidy	50803	6070	130	119	11	103	48	55	-
2	Amroth	23773	2968	85	80	5	62	35	27	-
3	Narberth	15852	3542	88	82	6	78	41	37	-
4	Slebech W	20752	2239	65	60	5	51	27	24	-
5	Begelly	13149	3321	96	88	8	83	49	34	-
599.—Pembroke. 62979 31283 850 814 36 560 283 277 220										
1	Tenby HH	28166	9740	246	230	16	157	75	82	-
2	Pembroke WH	26296	16493	452	434	18	315	169	146	-
3	Roose	8517	5050	152	150	2	88	39	49	-
600.—Haverfordwest. 169810 32530 921 863 58 575 284 291 210										
1	Milford H	32557	9711	333	320	13	152	81	71	-
2	Haverfordwest WH	40346	10261	259	242	17	188	86	102	-
3	St. David's	45674	5803	164	147	17	97	49	48	-
4	Fishguard	51233	6755	160	154	6	138	68	70	-
CARDIGANSHIRE.										
601.—Cardigan. 86852 16281 349 326 23 301 127 174 93										
1	Newport	37853	4684	97	92	5	89	40	49	-
2	Cardigan W	25971	7890	187	173	14	152	68	84	-
3	Llandygydd	23028	3707	65	61	4	60	19	41	-
602.—Newcastle in Emlyn. 114784 19108 461 428 33 353 187 166 97										
1	Kenarth W	48141	8202	212	198	14	152	77	75	-
2	Penbryn	25181	4427	104	97	7	85	43	42	-
3	Llandyssil	41462	6479	145	133	12	116	67	49	-

XI.—WELSH DIVISION.—BIRTHS, DEATHS, AND MARRIAGES, 1894—cont.

No.	REGISTRATION DISTRICTS AND SUB-DISTRICTS.	AREA in Acres.	POPULATION, 1891.	BIRTHS (exclusive of Still-born).			DEATHS			MARRIAGES.
				Total.	Legitimate.	Illegitimate.	Total.	Males.	Females.	
44.—SOUTH WALES—cont.										
CARDIGANSHIRE—continued.										
603.—Lampeter. 75044 9684 226 207 19 179 79 100 58										
1	Llanybyther	25468	2489	59	53	6	81	11	20	-
2	Pencarreg	21480	2429	57	55	2	53	23	30	-
3	Lampeter W	14828	3030	74	68	6	70	33	37	-
4	Llanwenog	13268	1736	36	31	5	25	12	13	-
604.—Aberayron. 65710 11595 283 264 19 225 108 117 77										
1	Llandisilio	34115	5592	132	121	11	101	47	54	-
2	Llansaintffraid W	31595	6003	151	143	8	124	61	63	-
605.—Aberystwith. 131350 21102 471 441 30 395 206 189 147										
1	Llanrhystyd	22375	2686	61	55	6	49	27	22	-
2	Aberystwith WH	15366	9453	221	211	10	173	90	83	-
3	Geneurglynn	29198	3621	67	64	3	63	37	31	-
4	Rheidol	64411	5342	122	111	11	105	52	53	-
606.—Tregaron. 121545 8613 215 192 23 167 74 93 46										
1	Gwnnws	32175	2475	63	56	7	44	21	23	-
2	Llangeitho	22015	2792	70	63	7	39	19	20	-
3	Tregaron W	67355	3346	82	73	9	84	34	50	-
BRECKNOCKSHIRE.										
607.—Builth. 123786 7834 228 212 16 132 72 60 46										
1	Abergwessin	63201	2351	75	69	6	39	22	17	-
2	Colwyn	28003	1714	45	42	3	25	11	14	-
3	Builth W	32582	3769	108	101	7	68	39	29	-
608.—Brecknock. 192397 15924 383 362 21 260 131 129 122										
1	Devynnock	81564	3786	81	75	6	52	24	28	-
2	Brecknock WH	8512	55814	211	200	11	144	75	69	-
3	Penkelly	27211	1223	40	39	1	29	15	14	-
4	Llangorse	27808	2403	51	43	8	35	17	18	-
609.—Crickhowell. 53544 19515 643 614 29 357 182 175 193										
1	Cwmdŷ	9930	850	21	20	1	16	9	7	-
2	Llangynidr	13724	3642	126	123	3	65	32	33	-
3	Llanelly	9765	11976	419	399	20	218	109	109	-
4	Crickhowell W	20125	3047	77	72	5	58	32	26	-
610.—Hay. 88925 9599 259 238 21 147 70 77 62										
1	Talgarth	28210	2639	71	67	4	40	15	25	-
2	Clyro	31415	2529	64	59	5	36	19	17	-
3	Hay W	29300	4431	124	112	12	71	36	35	-
RADNORSHIRE.										
611.—Knighton. 126159 10698 303 266 37 197 93 104 86										
1	Presteigne	14545	2042	46	43	3	35	21	14	-
2	Knighton W	55223	5768	171	146	25	104	48	56	-
3	Llanbister	56391	2888	86	77	9	58	24	34	-
612.—Rhayader. 112556 6421 156 143 13 104 50 54 58										
1	Rhayader	79317	3089	75	69	6	47	25	22	-
2	Nantmel WH	33239	3332	81	74	7	57	25	32	-

XI.—WELSH DIVISION.—BIRTHS, DEATHS, AND MARRIAGES, 1894—cont.

No.	REGISTRATION DISTRICTS AND SUB-DISTRICTS.	AREA in Acres.	POPULATION, 1891.	BIRTHS (exclusive of Still-born).			DEATHS (exclusive of Still-born).			MARRIAGES.
				Total.	Legitimate.	Illegitimate.	Total.	Males.	Females.	
45.—NORTH WALES.										
MONTGOMERYSHIRE.										
613.—Machynlleth. 128764 10826 233 210 23 188 80 108 76										
1	Machynlleth W	38433	3599	84	76	8	58	27	31	-
2	Towyn	43809	4508	92	35	7	85	33	52	-
3	Darowen	46522	2719	57	49	8	45	20	25	-
614.—Newtown. 176157 21722 589 538 51 323 150 173 140										
1	Upper Llanidloes	43702	3042	85	79	6	52	30	22	-
2	Lower Llanidloes	24519	3412	90	81	9	54	24	30	-
3	Llanwnog W	46436	3971	111	97	14	77	37	40	-
4	Kerry	26761	2324	59	52	7	31	14	17	-
5	Newtown H	7303	6610	173	161	12	75	29	46	-
6	Tregynon	27436	2363	71	63	3	34	16	18	-
615.—Forden (Montgomery). 89738 16313 376 338 38 292 150 142 99										
1	Montgomery	34044	5144	119	109	10	91	46	45	-
2	Chirbury W	4863	32954	106	95	11	84	43	41	-
3	Welshpool	22740	6306	151	134	17	117	61	56	-
616.—Llanfyllin. 195187 18436 425 374 51 325 163 162 110										
1	Llanfair	72812	5033	122	103	10	105	53	52	-
2	Llansaintffraid W	55643	9098	207	187	20	153	77	76	-
3	Llanrhadr	66732	4305	96	84	12	67	33	34	-
FLINTSHIRE.										
617.—Holywell. 73380 42565 1272 1221 51 753 377 376 233										
1	Whitford	19202	7113	191	182	9	121	53	68	-
2	Holywell W	16760	10929	311	300	11	242	122	120	-
3	Flint	15691	11386	385	368	17	171	86	85	-
4	Mold H	21727	13137	385	371	14	219	116	103	-
DENBIGHSHIRE.										
618.—Wrexham. 68327 61795 2336 2244 92 1118 582 536 544										
1	Holt	29361	6901	200	191	9	95	43	52	-
2	Ruabon H	15542	17609	733	704	19	392	209	183	-
3	Wrexham WHH	23424	37285	1413	1349	64	631	330	301	-
619.—Ruthin. 99083 12938 298 276 22 215 100 115 75										
1	Llanarmon	19216	2264	54	52	2	33	16	17	-
2	Ruthin W	10201	3716	90	77	13	65	30	35	-
3	Llanellidan	16257	2143	51	49	2	43	20	23	-
4	Gyffyllog	20817	1038	29	28	1	19	9	10	-
5	Llanrhadr	22345	2294	53	50	3	36	16	20	-
6	Llandyrnog	10247	1473	21	20	1	19	9	10	-
620.—St. Asaph. 99192 28954 713 664 49 589 317 272 181										
1	St. Asaph WHH	29633	13993	350	320	30	286	149	137	-
2	Abergele	29973	5933	136	131	5	96	57	39	-
3	Denbigh HLL	39586	9023	227	213	14	207	111	96	-
621.—Llanrwst. 119814 13011 314 297 17 232 104 128 94										
1	Llanrwst W	41689	6934	180	172	8	130	55	75	-
2	Bettwyced	36356	3299	69	63	6	60	23	37	-
3	Ysppyty	41769	2778	65	62	3	42	26	16	-

XI.—WELSH DIVISION.—BIRTHS, DEATHS, AND MARRIAGES, 1894—cont.

No.	REGISTRATION DISTRICTS AND SUB-DISTRICTS.	AREA in Acres.	POPULATION, 1891.	BIRTHS (exclusive of Still-born).			DEATHS (exclusive of Still-born).			MARRIAGES.
				Total.	Legitimate.	Illegitimate.	Total.	Males.	Females.	
45.—NORTH WALES—cont.										
MERIONETHSHIRE.										
622.—Corwen. 127140 16258 403 383 20 278 148 130 90										
1	Corwen W	77684	7479	193	179	14	187	60	77	-
2	Llangollen H	49476	8779	210	204	6	141	88	53	-
623.—Bala. 98775 6115 122 112 10 90 55 35 31										
1	Bala W	98775	6115	122	112	10	90	55	35	-
624.—Dolgelly. 154265 14492 345 311 34 253 133 120 96										
1	Talylyn	73385	5467	121	111	10	97	49	48	-
2	Barmouth W	80880	9025	224	200	24	156	84	72	-
625.—Festiniog. 145622 27861 710 649 61 483 250 233 191										
1	Llanfihangel y Traethau W	28024	4892	136	116	20	98	44	40	-
2	Festiniog H	63876	14389	395	369	26	248	133	115	-
3	Tremadoc	53722	8580	179	164	15	142	73	69	-
CARNARVONSHIRE.										
626.—Pwllheli. 93023 22273 473 421 52 418 196 222 115										
1	Criccieth	30855	6964	140	126	14	106	46	60	-
2	Pwllheli W	22409	7009	155	131	24	150	67	83	-
3	Aberdaron	20875	3532	84	78	6	54	26	28	-
4	Nevin	19084	4768	94	86	8	103	57	51	-
627.—Carnarvon. 87909 40712 1035 1017 68 733 366 367 309										
1	Llandwrog	36253	12400	341	315	26	219	106	113	-
2	Llanrug H	29022	13397	395	333	12	255	127	128	-
3	Carnarvon WHH	7382	11744	280	262	18	209	106	103	-
4	Llanidan	15252	3171	69	57	12	50	27	23	-
628.—Bangor. 90968 38032 967 917 50 665 361 304 287										
1	Beaumaris	40385	12708	280	260	20	190	103	82	-
2	Bangor WHH	13264	15090	429	413	16	263	143	125	-
3	Llanllechid H	32319	10234	258	244	14	207	110	97	-
629.—Conway. 50235 24568 702 659 43 429 207 222 220										
1	Conway W	27672	7246	215	196	19	135	64	71	-
2	Creuddyn HH	22563	17322	487	463	24	294	143	151	-
ANGLESEY.										
630.—Anglesey. 60841 14681 325 296 29 275 127 148 89										
1	Llangefni	22111	5003	95	89	6	98	43	55	-
2	Amlwch W	13375	5567	129	114	15	96	45	51	-
3	Llandyrydog	25355	4111	101	93	8	81	39	42	-
631.—Holyhead. 59358 19538 480 435 45 366 190 176 138										
1	Bryngwran	25274	4933	119	108	11	101	54	47	-
2	Llanddeusant W	25538	4595	114	93	21	78	42	36	-
3	Holyhead H	8546	10010	247	234	13	187	94	93	-

MARRIAGES; MODE OF SOLEMNIZATION; SEASON;

Table with columns: REGISTRATION DIVISIONS AND REGISTRATION COUNTIES, AREA in Statute Acres, Enumerated POPULATION, 1891, TOTAL MARRIAGES, and sub-columns for MARRIAGES (According to the Rites of the Established Church, Not according to the Rites of the Established Church).

* See note * on page 2.
† These areas, corrected for changes in Registration Counties, are the same as those published in the Census Report of 1891, which were derived from returns furnished by the Ordnance Survey Department. They do not include space occupied by foreshore or tidal water of rivers and creeks.

CIVIL CONDITION; AGE; SIGNATURE BY MARK IN REGISTER.

Table with columns: MARRIAGES (Registered in the Quarter ending the last day of, Contracted between*, Of), Signed the Marriage Register with Marks, and REGISTRATION DIVISIONS AND REGISTRATION COUNTIES.

* Divorced men and women who marry are classified in these Abstracts as bachelors and spinsters.

AGES of 14,612 of the WIDOWERS and of 14,612 of the SPINSTERS who intermarried in 1894.

		AGES OF SPINSTERS.																			Total Widowers.	
Years.		15-	16-	17-	18-	19-	20-	21-	25-	30-	35-	40-	45-	50-	55-	60-	65-	70-	75-	80-	85 & upds.	Total Widowers.
AGES OF WIDOWERS.	15-	-	-	-	-	-	-	-	-	-	-	-	-	-	-	-	-	-	-	-	-	-
	16-	-	-	-	-	-	-	-	-	-	-	-	-	-	-	-	-	-	-	-	-	-
	17-	-	-	-	-	-	-	-	-	-	-	-	-	-	-	-	-	-	-	-	-	-
	18-	-	-	-	-	-	-	-	-	-	-	-	-	-	-	-	-	-	-	-	-	-
	19-	-	-	-	-	-	-	-	-	-	-	-	-	-	-	-	-	-	-	-	-	-
	20-	-	-	-	-	1	-	-	1	-	-	-	-	-	-	-	-	-	-	-	-	2
	21-	-	-	3	8	38	39	167	47	8	-	-	-	-	-	-	-	-	-	-	-	310
	25-	-	1	7	29	71	133	713	617	170	33	4	1	-	-	-	-	-	-	-	-	1,779
	30-	-	2	5	23	32	85	899	993	638	186	42	9	-	-	-	-	-	-	-	-	2,829
	35-	-	-	8	9	25	55	535	879	740	456	113	21	3	-	-	-	-	-	-	-	2,844
	40-	1	-	1	4	14	28	240	526	647	509	305	81	7	1	-	-	-	-	-	-	2,364
	45-	-	1	-	3	3	14	108	284	339	395	267	163	34	7	1	-	-	-	-	-	1,619
	50-	-	-	1	3	3	3	43	141	218	255	250	177	95	8	1	-	-	-	-	-	1,203
	55-	-	-	-	-	1	2	23	62	92	137	162	140	78	40	12	1	-	-	-	-	750
	60-	-	-	-	1	-	4	17	31	55	72	93	93	71	39	16	7	-	-	-	-	499
65-	-	1	-	-	-	-	11	23	26	31	40	39	39	29	19	3	2	-	-	-	263	
70-	-	-	-	1	-	-	2	5	12	7	9	12	24	15	5	4	2	-	-	-	93	
75-	-	-	-	-	-	-	1	1	3	3	6	5	3	7	3	1	-	-	-	-	33	
80-	-	-	-	-	-	-	-	-	2	1	3	2	2	2	3	-	2	-	-	-	17	
85 & upds.	-	-	-	-	-	-	-	-	-	-	-	1	1	-	-	-	-	-	-	-	2	
Total Spinsters		1	5	25	81	188	363	2,675	3,614	2,950	2,035	1,294	744	357	148	60	16	6	-	-	14,612	
																					14,612	
																					Widowers.	
																					Spinsters.	

AGES of 8,948 of the WIDOWERS and of 8,948 of the WIDOWS who intermarried in 1894.

		AGES OF WIDOWS.																			Total Widowers.	
Years.		15-	16-	17-	18-	19-	20-	21-	25-	30-	35-	40-	45-	50-	55-	60-	65-	70-	75-	80-	85 & upds.	Total Widowers.
AGES OF WIDOWERS.	15-	-	-	-	-	-	-	-	-	-	-	-	-	-	-	-	-	-	-	-	-	-
	16-	-	-	-	-	-	-	-	-	-	-	-	-	-	-	-	-	-	-	-	-	-
	17-	-	-	-	-	-	-	-	-	-	-	-	-	-	-	-	-	-	-	-	-	-
	18-	-	-	-	-	-	-	-	-	-	-	-	-	-	-	-	-	-	-	-	-	-
	19-	-	-	-	-	-	-	-	-	-	-	-	-	-	-	-	-	-	-	-	-	-
	20-	-	-	-	-	-	-	-	-	-	-	-	-	-	-	-	-	-	-	-	-	-
	21-	-	-	-	-	-	-	3	10	3	2	1	-	-	-	-	-	-	-	-	-	19
	25-	-	-	-	-	-	3	20	78	55	26	6	-	-	-	-	-	-	-	-	-	188
	30-	-	-	-	-	-	16	132	231	123	77	15	-	-	-	-	-	-	-	-	-	599
	35-	-	-	-	-	-	1	19	130	289	375	203	63	13	5	-	-	-	-	-	-	1,098
	40-	-	-	-	-	1	-	10	59	208	400	506	208	68	12	2	-	-	-	-	-	1,474
	45-	-	-	-	-	-	-	1	29	118	273	400	444	133	34	9	2	-	-	-	-	1,443
	50-	-	-	-	-	-	2	10	60	139	361	353	346	125	44	6	-	-	-	-	-	1,447
	55-	-	-	-	-	-	1	4	32	63	135	235	268	226	89	11	2	1	-	-	-	1,068
	60-	-	-	-	-	-	-	1	8	37	90	140	192	180	174	35	8	-	-	-	-	865
65-	-	-	-	-	-	-	1	2	11	32	61	78	103	106	52	9	1	1	-	-	462	
70-	-	-	-	-	-	-	-	-	1	4	8	24	40	33	46	39	22	3	-	-	220	
75-	-	-	-	-	-	-	-	-	-	-	2	4	6	8	10	13	6	4	-	-	53	
80-	-	-	-	-	-	-	-	-	-	-	-	1	3	-	1	3	4	-	-	-	12	
85 & upds.	-	-	-	-	-	-	-	-	-	-	-	-	-	-	-	-	-	-	-	-	-	
Total Widows		-	-	-	-	1	4	72	454	1007	1,455	1,822	1,548	1,147	731	481	161	51	9	1	1	8,948
																					8,948	
																					Widowers.	
																					Widows.	

DEATHS IN WORKHOUSES, HOSPITALS, AND PUBLIC LUNATIC ASYLUMS. 1894.

The following Table shows the numbers of deaths (Persons, Males, and Females) registered during 1894 in Workhouses, Hospitals, and Public Lunatic Asylums of England. These figures afford the means of correcting the mortality of districts and sub-districts in which these Institutions are situated. The Table includes 1984 Institutions; of which 759 are Workhouses, Workhouse Infirmaries, or Workhouse Schools; 1131 Hospitals or Infirmaries; and 94 Lunatic Asylums. The Lunatic Asylums are mostly County and Borough Asylums, but a few private Asylums which receive pauper patients (held on that account to be public for the purposes of this Table) are also included. In these 1984 Institutions 65,496 deaths were registered during the year, or 13.1 per cent. of the total deaths in England and Wales, against 11.9 and 12.4 per cent. in the preceding two years; 37,322 occurred in Workhouses, 21,842 in Hospitals, and 6332 in Lunatic Asylums. The proportion to total deaths was 7.48 per cent. in Workhouses, 4.38 in Hospitals, and 1.27 in Lunatic Asylums. The proportion of deaths recorded in Workhouses, which had been 7.10 and 7.12 per cent. in 1892 and 1893, was 7.48 per cent. in 1894.

Information relating to the deaths recorded in many Private Lunatic Asylums, Private Asylums for Idiots and Imbeciles, and in a few other institutions, will be found in the notes to the following pages.

Deaths in Workhouses, Hospitals, and Public Lunatic Asylums, 1894.

No.	DIVISIONS AND REGISTRATION COUNTIES.	TOTAL NUMBER OF INSTITUTIONS.	TOTAL DEATHS IN ALL INSTITUTIONS.	WORKHOUSES.			HOSPITALS.			LUNATIC ASYLUMS.					
				Number of In-stitutions.	DEATHS.		Number of In-stitutions.	DEATHS.		Number of In-stitutions.	DEATHS.				
					Persons.	Males.		Females.	Persons.		Males.	Females.	Persons.	Males.	Females.
	ENGLAND - - -	1984	65496	759	37322	21562	15760	1131	21842	13217	8625	94	6332	3490	2842
	DIVISIONS.														
I.	LONDON - - - -	203	20347	68	12109	6569	5540	127	7905	4612	3293	8	333	183	150
II.	SOUTH EASTERN - -	344	6579	120	3677	2140	1537	212	1854	1148	706	12	1048	545	503
III.	SOUTH MIDLAND - -	168	3272	76	1974	1208	766	84	692	427	265	8	606	335	271
IV.	EASTERN - - - -	136	2784	62	1638	985	653	62	455	310	145	12	691	393	298
V.	SOUTH WESTERN - -	212	2551	79	1338	755	583	123	826	529	297	10	387	210	177
VI.	WEST MIDLAND - - -	219	6815	87	3369	2029	1340	120	2582	1540	1042	12	864	446	418
VII.	NORTH MIDLAND - -	104	2275	48	1270	817	453	50	718	439	279	6	287	164	123
VIII.	NORTH WESTERN - -	196	11671	57	6903	3918	2985	129	3768	2241	1527	10	1000	554	446
IX.	YORKSHIRE - - - -	176	5055	63	2608	1633	975	106	1905	1211	694	7	542	309	233
X.	NORTHERN - - - -	111	2563	42	1416	846	570	65	834	549	285	4	313	197	116
XI.	WELSH - - - -	115	1584	57	1020	662	358	53	303	211	92	5	261	154	107
	I.—LONDON.														
1	LONDON - - - -	203	20347	68	12109	6569	5540	127	7905	4612	3293	8	333	183	150
	II.—SOUTH EASTERN.														
2	SURREY - - - -	53	1635	17	905	526	379	33	275	136	139	3	455	246	209
3	KENT - - - -	111	2087	37	1258	717	541	71	559	341	218	3	270	138	132
4	SUSSEX - - - -	68	980	26	549	326	223	41	330	192	138	1	101	44	57
5	HAMPSHIRE - - - -	80	1385	27	721	424	297	50	501	362	139	3	163	91	72
6	BERKSHIRE - - - -	32	492	13	244	147	97	17	189	117	72	2	59	26	33
	III.—SOUTH MIDLAND.														
7	MIDDLESEX - - - -	51	1221	15	715	408	307	34	209	116	93	2	297	161	136
8	HERTFORDSHIRE - -	27	517	14	452	290	162	13	65	42	23	—	—	—	—
9	BUCKINGHAMSHIRE -	15	180	7	104	77	27	7	28	18	10	1	48	27	21
10	OXFORDSHIRE - - -	19	315	10	160	83	77	8	114	69	45	1	41	24	17
11	NORTHAMPTONSHIRE -	23	422	12	212	141	71	9	123	74	49	2	87	55	32
12	HUNTINGDONSHIRE -	4	56	3	42	21	21	1	14	11	3	—	—	—	—
13	BEDFORDSHIRE - - -	12	243	6	106	75	31	5	49	31	18	1	88	41	47
14	CAMBRIDGESHIRE - -	17	318	9	183	113	70	7	90	66	24	1	45	27	18
	IV.—EASTERN.														
15	ESSEX - - - -	61	1517	23	837	505	332	32	205	148	57	6	475	275	200
16	SUFFOLK - - - -	33	523	17	332	206	126	14	104	63	41	2	87	48	39
17	NORFOLK - - - -	42	744	22	469	274	195	16	146	99	47	4	129	70	59

Deaths in Workhouses, Hospitals, and Public Lunatic Asylums, 1894—continued.

No.	REGISTRATION COUNTIES.	TOTAL NUMBER OF INSTITUTIONS.	TOTAL DEATHS IN ALL INSTITUTIONS.	WORKHOUSES.			HOSPITALS.			LUNATIC ASYLUMS.					
				Number of In-stitutions.	DEATHS.		Number of In-stitutions.	DEATHS.		Number of In-stitutions.	DEATHS.				
					Persons.	Males.		Females.	Persons.		Males.	Females.	Persons.	Males.	Females.
	V.—SOUTH WESTERN.														
18	WILTSHIRE - - - -	38	409	17	235	139	96	19	83	56	27	2	91	49	42
19	DORSETSHIRE - - -	30	237	12	131	69	62	16	59	33	26	2	47	23	24
20	DEVONSHIRE - - - -	66	887	20	382	210	172	42	376	255	124	4	129	85	44
21	CORNWALL - - - -	29	277	13	192	97	95	15	34	19	15	1	51	21	30
22	SOMERSETSHIRE - - -	49	741	17	398	240	158	31	274	166	108	1	69	32	37
	VI.—WEST MIDLAND.														
23	GLOUCESTERSHIRE - -	49	1342	18	547	327	220	28	636	378	258	3	159	89	70
24	HEREFORDSHIRE - - -	15	193	8	126	79	47	6	44	26	18	1	23	10	13
25	SHROPSHIRE - - - -	24	390	16	234	140	94	7	76	41	35	1	80	32	48
26	STAFFORDSHIRE - - -	57	1947	19	974	604	370	35	673	412	261	3	300	170	130
27	WORCESTERSHIRE - -	30	654	11	382	225	157	17	140	81	59	2	132	66	66
28	WARWICKSHIRE - - -	44	2289	15	1106	654	452	27	1013	602	411	2	170	79	91
	VII.—NORTH MIDLAND.														
29	LEICESTERSHIRE - - -	22	523	12	273	167	106	8	175	90	76	2	75	42	33
30	RUTLANDSHIRE - - -	2	18	2	18	14	4	—	—	—	—	—	—	—	—
31	LINCOLNSHIRE - - -	32	529	15	315	214	101	16	131	82	49	1	83	37	46
32	NOTTINGHAMSHIRE -	26	780	10	391	238	153	14	289	188	101	2	100	63	37
33	DERBYSHIRE - - - -	22	425	9	273	184	89	12	123	70	53	1	29	22	7
	VIII.—NORTH WESTERN.														
34	CHESHIRE - - - -	46	1158	12	646	394	252	30	354	215	139	4	158	91	67
35	LANCASHIRE - - - -	150	10513	45	6257	3524	2733	99	3414	2026	1388	6	842	463	379
	IX.—YORKSHIRE.														
36	WEST RIDING - - - -	109	3812	36	2010	1258	752	70	1417	872	545	3	385	212	173
37	EAST RIDING (with York)	27	872	10	357	198	159	13	358	247	111	4	157	97	60
38	NORTH RIDING - - -	40	371	17	241	177	64	23	130	92	38	—	—	—	—
	X.—NORTHERN.														
39	DURHAM - - - -	47	1319	15	804	475	329	31	358	227	131	1	157	114	43
40	NORTHUMBERLAND - -	33	866	12	398	221	177	19	370	250	120	2	98	58	40
41	CUMBERLAND - - - -	24	335	11	181	124	57	12	96	65	31	1	58	25	33
42	WESTMORLAND - - -	7	43	4	33	26	7	3	10	7	3	—	—	—	—
	XI.—WELSH.														
43	MONMOUTHSHIRE - - -	18	333	7	217	152	65	10	41	26	15	1	75	42	33
44	SOUTH WALES - - - -	55	903	30	565	354	211	23	198	143	55	2	140	79	61
45	NORTH WALES - - - -	42	348	20	238	156	82	20	64	42	22	2	46	33	13

Deaths in Workhouses, Hospitals, and Public Lunatic Asylums, 1894—continued.

Table with columns: DISTRICT AND SUB-DISTRICT, NAME OF INSTITUTION, DEATHS (Persons, Males, Females). Includes sections for I.—LONDON, 1.—London, 1a.—PADDINGTON, 1b.—KENSINGTON, 2.—FULHAM, 3.—CHELSEA, 4.—ST. GEORGE HANOVER SQUARE, 5.—WESTMINSTER, 6.—MARYLEBONE.

* 1b : 1.—In St. Joseph's House, 25 deaths occurred during the year.
† 2 : 2.—In Nazareth House, 41 deaths occurred during the year.
‡ 2 : 3.—In Munster House, 41 deaths occurred during the year.
§ 4 : 4.—In the Convent, Carlisle Place (Children's Hospital), 9 deaths occurred during the year.
|| 8 : 2.—In the Home for Deserted Mothers and their Children, 49, Burton Crescent, no death occurred during the year.
¶ 10 : 1.—In Northumberland House, a private Lunatic Asylum, 5 deaths, and in St. Ann's House, 20 deaths occurred during the year.
** 10 : 4.—In Brooke House, a private Lunatic Asylum, 3 deaths occurred during the year.

Deaths in Workhouses, Hospitals, and Public Lunatic Asylums, 1894—continued.

Table with columns: DISTRICT AND SUB-DISTRICT, NAME OF INSTITUTION, DEATHS (Persons, Males, Females). Includes sections for I.—LONDON—cont., 1.—London—cont., 11.—ST. GILES, 12.—STRAND, 13.—HOLBORN, 14.—LONDON CITY, 15.—SHOREDITCH, 16.—BETHNAL GREEN, 17.—WHITECHAPEL, 18.—ST. GEORGE IN THE EAST, 19.—STEPNEY, 20.—MILE END OLD TOWN, 21.—POPLAR, 22.—ST. SAVIOUR, 23.—ST. OLAVE, 24.—LAMBETH, 25.—WANDSWORTH, 26.—CAMBERWELL, 27.—GREENWICH, 28.—LEWISHAM, 29.—WOOLWICH.

* 24 : 5.—In St. Peter's House (Home for Aged Poor), 32 deaths occurred during the year.
† 25 : 5.—In the Priory, a private Lunatic Asylum, 2 deaths occurred during the year.
‡ 25 : 6.—In Newlands House, a private Lunatic Asylum, 4 deaths occurred during the year.

Deaths in Workhouses, Hospitals, and Public Lunatic Asylums, 1894—continued.

DISTRICT AND SUB-DISTRICT.	NAME OF INSTITUTION.	DEATHS.			DISTRICT AND SUB-DISTRICT.	NAME OF INSTITUTION.	DEATHS.					
		Persons.	Males.	Females.			Persons.	Males.	Females.			
II.—STH. EASTERN COUNTIES.				II.—STH. EASTERN COUNTIES—cont.								
2.—SURREY.				3.—KENT.								
39.—EPSOM.				41.—BROMLEY.								
1. Carshalton - - -	WORKHOUSE (South Metropolitan District Schools) Sutton Local Board Infectious Hospital - - -	9	4	5	1. Bromley - - -	Bromley and Beckenham Joint Hosp (Inf. Dis.) Bromley Cottage Hospital Phillips' Meml. Hospital (Homeopathic)	24	12	12	11	7	4
	Cheam Temporary Isolation Hospital - - -	2	2	-	2. Beckenham - - -	Cottage Hospital - - -	3	2	1	3	2	1
2. Epsom - - -	London County Lunatic Asylum (Banstead) - - -	167	90	77	3. Chislehurst - - -	WORKHOUSE - - -	66	36	30	5	2	3
	WORKHOUSE - - -	52	37	15		Sidcup Cottage Hospital - - -	4	2	2			
	WORKH. (Kensington and Chelsea Dist. Schools)-Epsom and Ewell Cottage Hospital - - -	1	-	1	42.—DARTFORD.							
3. Leatherhead - - -	Cottage Hospital - - -	8	7	1	1. Bexley † - - -	Cottage Hospital, Erith - - -	3	2	1			
	31.—CHERTSEY.	1	-	1		Isolation Hospital - - -						
1. Walton - - -	Metropolitan Convalescent Asylum - - -	6	3	3	2. Dartford - - -	WORKHOUSE - - -	61	39	22			
	Cottage Hosp. Weybridge - - -	1	-	1		WORKH. (Metrop. Asyl. Small-pox Hospital Ship "Castalia") - - -	24	23	1			
2. Chertsey - - -	WORKHOUSE - - -	31	21	10		WORKH. (Metrop. Asyl. Small-pox Hospital Ship "Atlas") - - -	80	25	55			
	Rural District Hospital - - -	7	2	5		WORKH. (Metrop. Asyl. Hospital Camp, Gore Farm) - - -	5	2	3			
32.—GUILDFORD.				43.—GRAVESEND.								
1. Woking - - -	Female Invalid Convict Prison - - -	5	-	5	1. Gravesend - - -	WORKHOUSE - - -	43	23	20			
	St. Peter's Home - - -	13	-	13		Gravesend Hospital - - -	26	16	10			
	County Lunatic Asylum (Brookwood) - - -	107	66	41		Station Hospital - - -	1	1	-			
4. Guildford - - -	WORKHOUSE - - -	44	31	13	44.—STROOD.							
	Royal Surrey County Hosp. Isolation Hospital - - -	44	25	19	1. Northfleet - - -	Gravesend Borough Sanatorium - - -	7	3	4			
		13	6	7		Port of London Hospital - - -	3	3	-			
33.—FARNHAM.				45.—HOO.								
1. Frimley - - -	Lock Hospital - - -	-	-	-	1. Hoo - - -	WORKHOUSE - - -	10	6	4			
2. Farnham - - -	WORKHOUSE - - -	73	51	22	46.—MEDWAY.							
34.—HAMBLETON.				47.—MALLING.								
1. Witley - - -	WORKHOUSE - - -	14	10	4	2. East Peckham ‡ - - -	WORKHOUSE - - -	37	31	6			
2. Cranley - - -	Village Hospital - - -	1	1	-	48.—SEVENOAKS.							
35.—DORKING.				49.—TUNBRIDGE.								
1. Capel - - -	Village Hospital - - -	1	-	1	1. Tunbridge Wells - - -	General Hospital - - -	38	24	14			
2. Dorking - - -	WORKHOUSE - - -	18	13	5		Homeopathic Hospital - - -	1	1	-			
	Cottage Hospital - - -	6	4	2	2. Tunbridge - - -	WORKHOUSE - - -	64	43	21			
						Infectious Hospital - - -	4	3	1			
					3. Brechley - - -	Infectious Hospital - - -	-	-	-			
36.—REIGATE.				50.—MAIDSTONE.								
1. Reigate * - - -	WORKHOUSE - - -	34	16	18	2. Loose - - -	WORKHOUSE - - -	87	48	29			
	Reigate and Redhill Cottage Hospital - - -	10	6	4		WORKHOUSE (Schools)-Infectious Diseases Hosp. Public Hospital (Fever)-County Lunatic Asylum (Barming Heath)-West Kent General Hosp. Kent Ophthalmic Hosp. - - -	2	2	-			
2. Horley - - -	Mrs. Kitto's Conv. Home Brabazon Home (Hosp.) Charlwood Cottage Hosp. Infectious Hospital (Reigate Rural) - - -	-	-	-	3. West Maidstone - - -	WORKHOUSE - - -	5	4	1			
					4. East Maidstone - - -	WORKHOUSE - - -	171	78	93			
						West Kent General Hosp. Kent Ophthalmic Hosp. - - -	37	25	12			
37.—GODSTONE.				51.—HOLLINGBOURN.								
1. Godstone - - -	WORKHOUSE - - -	13	11	2	1. Hollingbourn - - -	WORKHOUSE - - -	25	16	9			
	WORKHOUSE (Met. Asyl. for Imbeciles) - - -	191	96	95		Hosp. for Infectious Dis. - - -	1	1	-			
	Caterham Cottage Hosp. - - -	2	1	1	52.—CRANBROOK.							
38.—CROYDON.				53.—TENTERDEN.								
1. Croydon - - -	WORKH. and Infirm. - - -	199	112	87	1. Tenterden - - -	WORKHOUSE - - -	11	7	4			
	WORKHOUSE (North Surrey District Schools) - - -	7	3	4	54.—WEST ASHFORD.							
	General Hospital - - -	48	23	25	1. Calehill - - -	WORKHOUSE - - -	13	10	3			
	Cot. Hosp. (Up. Norwood) Borough Hospital - - -	13	6	7	2. Ashford - - -	WORKH. (Vagrant Ward) Cottage Hosp. (St. John's House) - - -	2	1	1			
2. Mitcham - - -	London County Lunatic Asylum (Cane Hill) - - -	181	90	91	55.—EAST ASHFORD.							
	WORKHOUSE (Holborn Union) - - -	71	35	36	1. Brabourne - - -	WORKHOUSE - - -	20	10	10			
	WORKHOUSE (Holborn Industrial Schools) - - -	2	1	1		Infectious Hospital - - -	3	1	2			
39.—KINGSTON.				56.—BRIDGE.								
1. Wimbledon - - -	Atkinson-Morley Convalescent Home - - -	8	4	4	1. Chartham - - -	East Kent County Lun. Asyl. - - -	69	38	31			
	Cottage Hospital - - -	4	1	3	2. Barham - - -	WORKHOUSE - - -	16	11	5			
	Local Board Fever Hosp. (Durnsford Lodge) - - -	5	5	-	57.—CANTERBURY.							
2. Kingston - - -	WORKHOUSE - - -	95	59	36	1. Canterbury - - -	WORKHOUSE - - -	20	11	9			
	Cottage Hospital - - -	11	5	6		Kent & Canterbury Hosp. Military Hospital - - -	52	26	26			
3. Esher - - -	Cottage Hospital - - -	2	2	-			1	1	-			
	Isolation Hospital - - -	3	2	1	58.—BLEAN.							
4. Hampton † - - -	Teddington and Hampton Wick Cottage Hospital - - -	6	4	2	2. Herne - - -	WORKHOUSE - - -	25	15	10			
40.—RICHMOND.				59.—FAVERSHAM.								
1. Richmond - - -	WORKHOUSE - - -	51	26	25	2. Faversham - - -	WORKHOUSE - - -	38	26	12			
	Hospital - - -	38	22	16		Faversham Cottage Hosp. and Provident Disp. - - -	1	-	1			
2. Mortlake - - -	Isolation Hospital - - -	3	2	1	3. Teynham - - -	Infectious Hospital - - -	2	-	2			

* 36: 1.—In the Earlswood Asylum for Idiots, 26 deaths occurred during the year.
† 39: 4.—In Normansfield, a private Idiot Asylum, 3 deaths occurred during the year.
‡ 42: 1.—In the Royal Alfred Institution for Aged Seamen, 7 deaths occurred during the year.
§ 47: 2.—In West Malling Place, a private Lunatic Asylum, 7 deaths occurred during the year.
|| 52: 2.—In Dr. Barnardo's Home, 6 deaths occurred during the year.

Deaths in Workhouses, Hospitals, and Public Lunatic Asylums, 1894—continued.

DISTRICT AND SUB-DISTRICT.	NAME OF INSTITUTION.	DEATHS.			DISTRICT AND SUB-DISTRICT.	NAME OF INSTITUTION.	DEATHS.					
		Persons.	Males.	Females.			Persons.	Males.	Females.			
II.—STH. EASTERN COUNTIES—cont.				II.—STH. EASTERN COUNTIES—cont.								
3.—KENT—cont.				4.—SUSSEX.								
53.—TENTERDEN.				67.—RYE.								
1. Tenterden - - -	WORKHOUSE - - -	11	7	4	1. Rye - - -	WORKHOUSE - - -	16	11	5			
54.—WEST ASHFORD.				68.—HASTINGS.								
1. Calehill - - -	WORKHOUSE - - -	13	10	3	1. Ore - - -	WORKHOUSE - - -	35	21	14			
2. Ashford - - -	WORKH. (Vagrant Ward) Cottage Hosp. (St. John's House) - - -	2	1	1		Sanatorium - - -	8	5	3			
55.—EAST ASHFORD.				69.—BATTLE.								
1. Brabourne - - -	WORKHOUSE - - -	20	10	10	1. Bexhill - - -	Convalescent Home - - -	2	2	-			
	Infectious Hospital - - -	3	1	2	2. Battle - - -	WORKHOUSE - - -	7	4	3			
56.—BRIDGE.				70.—EASTBOURNE.								
1. Chartham - - -	East Kent County Lun. Asyl. - - -	69	38	31	2. Eastbourne - - -	WORKHOUSE and Infirm. Seaside Convalescent Hospital (Seaford) - - -	34	22	12			
2. Barham - - -	WORKHOUSE - - -	16	11	5		All Saints' Conv. Home (Eastbourne) - - -	3	2	1			
57.—CANTERBURY.				71.—HAILSHAM.								
1. Canterbury - - -	WORKHOUSE - - -	20	11	9	2. Hellingly - - -	WORKHOUSE - - -	16	11	5			
	Kent & Canterbury Hosp. Military Hospital - - -	52	26	26	72.—TICEHURST.							
		1	1	-	1. Ticehurst * - - -	WORKHOUSE - - -	18	12	6			
58.—BLEAN.				73.—UCKFIELD.								
2. Herne - - -	WORKHOUSE - - -	25	15	10	3. Isfield - - -	WORKHOUSE - - -	19	14	5			
	WORKH. (South Metropolitan District School) - - -	7	2	5		Cottage Hospital - - -	1	1	-			
	West End Isolation Hosp. Cottage Hospital - - -	6	4	2	74.—EAST GRINSTEAD.							
		2	2	-	2. East Grinstead - - -	WORKHOUSE - - -	18	12	6			
59.—FAVERSHAM.				75.—CUCKFIELD.								
2. Faversham - - -	WORKHOUSE - - -	38	26	12	2. Cuckfield - - -	WORKHOUSE - - -	20	15	5			
	Faversham Cottage Hosp. and Provident Disp. - - -	1	-	1	76.—LEWES.							
	Infectious Hospital - - -	2	-	2	1. Ditchling † - - -	WORKHOUSE - - -	4	3	1			
3. Teynham - - -	WORKHOUSE - - -	1	-	1		Convalescent Home - - -	101	44	57			
60.—MILTON.				77.—BRIGHTON.								
1. Milton - - -	WORKHOUSE - - -	42	26	16	2. Chailey - - -	County Lunatic Asylum - - -	1	1	-			
	Sittingbourne and Milton Joint Hospital (Keycol Hospital) - - -	15	9	6	3. Lewes - - -	Newick Cottage Hospital - - -	11	8	3			
61.—SHEPPEY.				78.—STEYNING.								
1. Minster - - -	WORKHOUSE - - -	18	9	9	1. Shoreham - - -	WORKHOUSE - - -	23	13	15			
	Military & Garrison Hosp. Naval Hospital - - -	1	1	-		Borough Sanatorium - - -	20	17	3			
		1	1	-		Hangleton Hospital - - -	1	1	-			
62.—THANET.				79.—HORSHAM.								
1. Minster - - -	WORKHOUSE - - -	75	40	35	2. North Horsham - - -	WORKHOUSE - - -	26	18	8			
2. Margate - - -	WORKHOUSE (Metrop. Infirm., Dane Hill) - - -	12	7	5		Cottage Hospital - - -	6	4	2			
	WORKHOUSE (Chateau Bellevue Infirm.) - - -	10	6	4	80.—PETWORTH.							
	Royal Sea Bathing Infirm. Cottage Hospital - - -	5	4	1	1. Petworth Northern - - -	WORKHOUSE (Wisborough Green) - - -	6	6	-			
	Conv. Home (Harold Rd.) Victoria Conv. Home - - -	8	7	1		WORKHOUSE - - -	4	2	2			
	Convalescent Home for Girls (Grosvenor Place) - - -	5	-	5	2. Petworth Southern - - -	WORKHOUSE - - -	1	-	1			
3. Ramsgate - - -	WORKHOUSE (Bromley Union Conv. Home) - - -	12	7	5		Cottage Hospital - - -	1	-	1			
	Seamen's Infirm. - - -	25	9	16	81.—ROMNEY MARSH.							
	Thanet Sanatorium - - -	3	2	1	1. New Romney - - -	WORKHOUSE - - -	7	5	2			
	St. Barnabas' Conv. Home Victoria Conv. Home - - -	3	2	1	82.—DOVER.							
63.—EASTRY.				83.—ELHAM.								
1. Sandwich - - -	WORKHOUSE - - -	33	20	13	1. Folkestone - - -	WORKH. (Elham Union Cottage Homes) - - -	1	1	-			
	Cottage Hospital - - -	1	1	-		St. Andrew's Conv. Home Hosp., Shorncliffe Camp - - -	8	5	3			
4. Deal - - -	Infirm. and Dispensary Marine Infirm. (Military and Naval) - - -	1	1	-		Sanatorium - - -	27	11	16			
	Port Sanitary Hospital - - -	-	-	-		Small-pox Hospital - - -	10	6	4			
64.—DOVER.				84.—ELHAM.								
1. St. James - - -	Hospital and Dispensary Cottage Hosp. (Infect. Dis.) Convalescent Home (Morley House) - - -	14	11	3	2. Elham - - -	WORKHOUSE - - -	43	20	23			
	Convalescent Home (Morley House) - - -	2	2	-	85.—ROMNEY MARSH.							
2. St. Mary - - -	Convalescent Home - - -	2	2	-	1. New Romney - - -	WORKHOUSE - - -	7	5	2			
3. Hougham - - -	WORKHOUSE - - -	37	21	16	86.—MILTON.							
	Western Heights Hospital (Military) - - -	9	9	-	1. Milton - - -	WORKHOUSE - - -	42	26	16			

* 72: 1.—In the Ticehurst private Lunatic Asylum, 3 deaths occurred during the year.
† 76: 1.—In the St. George's Retreat, a private Lunatic Asylum, 4 deaths occurred during the year.

Deaths in Workhouses, Hospitals, and Public Lunatic Asylums, 1894—continued.

DISTRICT AND SUB-DISTRICT.	NAME OF INSTITUTION.	DEATHS.			DISTRICT AND SUB-DISTRICT.	NAME OF INSTITUTION.	DEATHS.								
		Persons.	Males.	Females.			Persons.	Males.	Females.						
II.—STH. EASTERN COUNTIES—cont.				II.—STH. EASTERN COUNTIES—cont.											
4.—Sussex—cont.				5.—Hampsh.—cont.											
81.—THAKEHAM.				94.—RINGWOOD.											
2. Washington	WORKHOUSE	12	7	5	1. Ringwood	WORKHOUSE	1	1	-						
82.—EAST PRESTON.				95.—FORDINGBRIDGE.											
1. Worthing	Infirmary	6	3	3	1. Fordingbridge	WORKHOUSE	3	2	1						
2. Littlehampton	St. Raphael's Hospital	22	14	8		Cottage Hospital	1	1	-						
83.—WESTHAMPTNET.				96.—NEW FOREST.											
3. South Bersted*	Merchant Taylors' Convalescent Home	-	-	-	3. Eling	WORKHOUSE	15	11	4						
5. Boxgrove	WORKHOUSE	22	15	7	97.—SOUTHAMPTON.										
84.—CHICHESTER.				1. Southampton				WORKHOUSE	98	61	37				
1. Chichester	WORKHOUSE	12	8	4		Royal South Hants Infirmary	69	48	21						
	General Infirm. and Disp.	20	11	9		West Quay Hospital (Borough)	6	6	-						
	Chichester Isolation Hosp.	-	-	-		Hosp. for Eye, Ear, &c. Medical and Surgical Home (Rockstone)	7	2	5						
85.—MIDHURST.				98.—SOUTH STONEHAM.											
1. Midhurst	WORKHOUSE	14	10	4	1. St. Mary Extra	Royal Victoria Hospital (Netley)	42	39	3						
86.—WESTBOURNE.				2. South Stoneham				Female Hospital	1	1	-				
1. Westbourne	WORKHOUSE	13	3	10	3. Millbrook	Military Lunatic Hospital (Netley)	1	1	-						
5.—Hampshire.				3. Millbrook				WORKHOUSE	39	21	18				
87.—HAVANT.				99.—ROMSEY.											
1. Havant	WORKHOUSE	7	4	3	1. Romsey	WORKHOUSE	12	11	1						
	Cottage Hosp. (Emsworth)	-	-	-	100.—STOCKBRIDGE.										
88.—PORTSEA ISLAND.				2. Stockbridge				WORKHOUSE	6	4	2				
1. Kingston	WORKHOUSE	243	126	117	101.—WINCHESTER.										
	Milton Hospital (Corp. Hospital)	32	16	16	3. Winchester	WORKHOUSE	46	30	16						
	Royal Portsmouth, Portsea, and Gosport Hosp.	59	31	28		Royal County Hospital	38	25	13						
	Borough Lunatic Asylum	44	32	12		Victoria Hosp. (Infect. Diseases)	1	1	-						
2. Portsea Town	Female Hosp. (Mill-Dam)	2	1	1	5. Hursley	WORKHOUSE	1	1	-						
	Garrison Station Hospital	14	14	-		St. John's Convalescent Home	-	-	-						
3. Portsmouth & Southsea	Eye and Ear Infirmary	-	-	-	102.—DROXFORD.										
4. Landport†	R. M. A. Infirmary	1	1	-	3. Hambledon	WORKHOUSE	13	11	2						
	Women and Children's Hospital (R. M. A.)	-	-	-		Shedfield Cottage Hospital	-	-	-						
	Home for Sick Children	-	-	-	103.—CATHERINGTON.										
	Medical and Surgical Home	-	-	-	1. Horndean	WORKHOUSE	1	1	-						
89.—ALVERSTOKE.				104.—PETERSFIELD.											
1. Alverstone	WORKHOUSE (House of Industry)	31	16	15	1. Petersfield	WORKHOUSE	7	4	3						
	Naval Hospital (Haslar)	77	77	-		Cottage Hospital	4	2	2						
	Military Hospital (Gosport Station)	9	8	1	105.—ALRESFORD.										
90.—FAREHAM.				2. Alresford				WORKHOUSE	9	6	3				
1. Fareham	WORKHOUSE	6	5	1	106.—ALTON.										
	Military Hospital (Hilsea)	1	1	-	1. Alton‡	WORKHOUSE	23	12	11						
	Isolation Hospital	1	1	-		Cottage Hospital	4	3	1						
	County Lunatic Asylum	118	58	60		Infectious Dis. Hosp.	1	-	1						
91.—ISLE OF WIGHT.				107.—HARTLEY WINTNEY.											
2. Newport	WORKHOUSE	42	25	17	1. Odiham	WORKH. (District School)	-	-	-						
	Military Hosp. (Parkhurst)	-	-	-	3. Hartley Wintney	WORKHOUSE	23	18	5						
3. Ryde	Royal Infirmary	29	17	12	108.—BASINGSTOKE.										
	Borough Hospital	1	-	-	1. Basingstoke	WORKHOUSE	25	14	11						
4. Brading	Military Hosp. (Sandown)	1	-	-		Cottage Hospital	5	4	1						
	Mellicent Home (Brading)	1	-	-		Infectious Dis. Hosp.	-	-	-						
5. Godshill	National Consumption Hospital	24	18	6	109.—WHITCHURCH.										
	St. Catherine's Home (Consumption)	1	1	-	1. Whitechurch	WORKHOUSE	3	3	-						
92.—LYMINGTON.				110.—ANDOVER.											
1. Lymington	WORKHOUSE and Fever Ward	12	7	5	3. Andover	WORKHOUSE	17	8	9						
93.—CHRISTCHURCH.				111.—KINGSCLERE.											
1. Christchurch	WORKHOUSE	29	16	13	1. Basingstoke	WORKHOUSE	25	14	11						
	National Sanatorium (Bournemouth)	3	3	-		Cottage Hospital	5	4	1						
	The Herbert Convalescent Home	1	1	-		Infectious Dis. Hosp.	-	-	-						
	Firs Home (Consumption)	18	9	9	112.—BENTFORD.										
	Royal Victoria Hospital	27	19	8	1. Isleworth	WORKHOUSE	103	62	41						
	St. Mary's Home	5	4	1		Cottage Hospital	6	4	2						
	St. Joseph's Home	5	4	1		Hospital for Inf. Diseases	4	-	-						
	Boscombe Hospital	9	5	4	2. Twickenham	St. John's Hospital	7	4	3						
	Cottage Home	-	-	-		Cottage Hospital	-	-	-						
	Hahnemann Home	1	1	-	3. Brentford	Cottage Hosp., Brentford	3	3	-						
	Sanitary Hospital	3	2	1		Cottage Hosp., Ealing	6	3	3						
		-	-	-		Brentford Isolation Hosp.	-	-	-						
		-	-	-		Ealing Isolation Hospital	10	5	5						

* 83: 3.—In the Home for Destitute Children, no death occurred during the year.
 † 88: 4.—In the Infant Nursery, Paine's Road, no death, and in Nazareth House 5 deaths, occurred during the year.
 ‡ 106: 1.—In Westbrook House, a private Lunatic Asylum, 2 deaths occurred during the year.

Deaths in Workhouses, Hospitals, and Public Lunatic Asylums, 1894—continued.

DISTRICT AND SUB-DISTRICT.	NAME OF INSTITUTION.	DEATHS.			DISTRICT AND SUB-DISTRICT.	NAME OF INSTITUTION.	DEATHS.									
		Persons.	Males.	Females.			Persons.	Males.	Females.							
II.—STH. EASTERN COUNTIES—cont.				III.—STH. MIDLAND COUNTIES—cont.												
6.—Berkshire.				7.—Middlesex—cont.												
112.—NEWBURY.				127.—HENDON.												
1. Thatcham	St. Andrew's Home	-	-	-	1. Harrow	Cottage Hospital	5	2	3							
2. Newbury	WORKHOUSE	33	22	11		Paddington Grn. Childrn. Hosp. Convalescent Home	-	-	-							
	District Hospital	9	7	2		Temporary Children's Hosp. (The Laurals)	6	2	4							
113.—HUNGERFORD.				2. Edgware				Cottage Hospital	4	2	2					
2. Hungerford	WORKHOUSE	12	10	2		Home for Incurables (The Priory)	-	-	-							
114.—FARINGDON.				3. Willesden				Willesden Cottage Hosp.	12	8	4					
2. Faringdon	WORKHOUSE	20	15	5		St. Monica's Home	4	2	2							
	Cottage Hospital	3	1	2		Isolation Hospital	10	8	2							
115.—ABINGDON.				4. Hendon				WORKHOUSE and Schools	75	42	33					
2. Abingdon	WORKHOUSE	23	9	14		Infectious Dis. Hospital (temporary)	-	-	-							
	Cottage Hospital	5	2	3	128.—BARNET.											
116.—WANTAGE.				1. South Mimms				Cottage Hospital	5	3	2					
1. Wantage	WORKHOUSE	9	5	4	2. Barnet	WORKHOUSE	42	31	11							
	Cottage Hospital	3	2	1		Convalescent Home	-	-	-							
117.—WALLINGFORD.				3. Finchley				Victoria Cottage Hosp.	5	3	2					
1. Cholsey	County Lunatic Asylum	46	16	30		Woodside Home for Incurable & Infirm Women	6	-	6							
2. Wallingford	WORKHOUSE	13	6	7		National Hospital for Paralysis and Epilepsy (temporary)	-	-	-							
	Cottage Hospital	2	2	-		Fever Hospital (Finchley Local Board)	-	-	-							
118.—BRADFIELD.				129.—EDMONTON.												
1. Bucklebury	WORKHOUSE	17	10	7	1. Hornsey	Conval. Hosp. for Children (Cromwell House)	6	2	4							
119.—READING.				2. Tottenham				Isolation Hosp. (Hornsey Local Board)	8	4	4					
1. St. Mary	WORKHOUSE	44	29	15		WORKHOUSE (Met. Asy. N. E. Dist. Hosp.)	135	73	62							
2. St. Giles	St. Helena Nursing Home	2	-	2		Training Hospital	84	49	35							
	Royal Berks Hospital	100	58	42		WORKHOUSE	148	87	59							
	Sanatorium	-	-	-		WORKHOUSE (Strand)	90	43	47							
120.—WOKINGHAM.				3. Edmonton				WORKH. (Infant Estab.)	-	-	-					
1. Wokingham	WORKHOUSE	12	11	1		WORKH. (Met. Asy. N. Dist. Hosp.)	19	13	6							
2. Wargrave	WORKHOUSE (Reading & Wokingham Dis. Schools)	-	-	-		Dist. Hosp.)	23	9	14							
121.—COOKHAM.				4. Enfield				WORKHOUSE (Chase Farm Schools)	1	1	-					
2. Cookham	WORKHOUSE	17	5	12		Cottage Hospital	7	3	4							
	Cottage Hospital	8	7	1		Isolation Hospital	1	-	1							
122.—EASTHAMPTSTEAD.				6. Cheshunt				Cottage Hospital	4	2	2					
1. Bracknell	WORKHOUSE	8	4	4	8.—Hertfordshire.											
2. Sandhurst	Ascot Priory Convl. Home	2	1	1	130.—WARE.											
	Criminal Lunatic Asylum (Broadmoor)	13	10	3	3. Ware	WORKHOUSE	18	13	5							
123.—WINDSOR.				131.—BISHOP STORTFORD.												
1. Egham*	Cottage Convalescent Home	7	3	4	3. Bishop Stortford	WORKHOUSE	25	26	9							
2. Windsor	WORKHOUSE	36	21	15	132.—ROYSTON.											
	St. Andrew's Convalescent Hospital	15	10	5	1. Buntingford	WORKHOUSE	11	9	2							
	Royal Infirmary and Dispensary	28	19	9	2. Royston	Cottage Hospital	5	3	2							
	Station Hospital	5	5	-	3. Melbourn	WORKHOUSE	14	7	7							
	Sanatorium	-	-	-	133.—HITCHIN.											
III.—STH. MIDLAND COUNTIES.				134.—HERTFORD.												
7.—Middlesex.				1. Watton				Scarlet Fever Hospital	-	-	-					
124.—STAINES.				2. Hertford				WORKHOUSE	11	6	5					
1. Sunbury†	WORKHOUSE (West London School)	1	1	-		Herts General Infirmary	14	9	5							
2. Staines	WORKHOUSE	32	19	13	135.—HATFIELD.											
	Cottage Hospital	1	1	-	1. Hatfield	WORKHOUSE	14	11	3							
125.—UXBRIDGE.				2. St. Albans				WORKH. and Infirmary	24	31	3					
1. Hillingdon‡	WORKHOUSE	30	17	13		Hospital and Dispensary Sisters' Hospital	6	6	-							
	Cottage Hospital	4	3	1			1	1	-							
3. Hayes§	Joint Hospital for Inf. Dis. WORKHOUSE (Marylebone Schools)	12	7	5	137.—WATFORD.											
	Cottage Hospital	-	-	-	1. Bushey	Caldicott House Convalescent Hospital	2	1	1							
	London County Lunatic Asylum (Hanwell)	123	74	49	2. Watford	WORKHOUSE	39	31	8							
126.—BRENTFORD.				3. Watford				WORK. (St. Panc. Schools)	11	4	7					
1. Isleworth	WORKHOUSE	103	62	41		WORKH., Leavesden (Met. Asylum for Imbeciles)	214	117	97							
	Cottage Hospital	6	4	2		Cottage Hospital	2	1	1							
	Hospital for Inf. Diseases	4	-	-		Isolation Hospital	2	2	-							
2. Twickenham	St. John's Hospital	7	4	3		Holywell Hospital	-	-	-							
	Cottage Hospital	-	-	-	138.—WATFORD.											
3. Brentford	Cottage Hosp., Brentford	3	3	-	1. Bushey				Caldicott House Convalescent Hospital	2	1	1				
	Cottage Hosp., Ealing	6	3	3	2. Watford				WORKHOUSE	39	31	8				
	Brentford Isolation Hosp.	-	-	-					WORK. (St. Panc. Schools)	11	4	7				
	Ealing Isolation Hospital	10	5	5					WORKH., Leavesden (Met. Asylum for Imbeciles)	214	117	97				
4. Chiswick¶	WORKHOUSE (Central London District School)	6	3	3					Cottage Hospital	2	1	1				
5. Acton	Convalescent Home	-	-	-					Isolation Hospital	2	2	-				

* 123: 1.—In the Holloway Sanatorium (Lunatic Hospital), 19 deaths occurred during the year.
 † 124: 1.—In Halliford House, a private Lunatic Asylum, 2 deaths occurred during the year.
 ‡ 125: 1.—In Moorcroft House, a private Lunatic Asylum, 5 deaths occurred during the year.
 § 125: 3.—In 2 private Lunatic Asylums 2 deaths occurred during the year.
 ¶ 126: 1.—In Wyke House, a private Lunatic Asylum, one death occurred during the year.
 ¶ 126: 4.—In Chiswick House, a private

Deaths in Workhouses, Hospitals, and Public Lunatic Asylums, 1894—continued.

DISTRICT AND SUB-DISTRICT.	NAME OF INSTITUTION.	DEATHS.			DISTRICT AND SUB-DISTRICT.	NAME OF INSTITUTION.	DEATHS.							
		Persons.	Males.	Females.			Persons.	Males.	Females.					
III.—STH. MIDLAND COUNTIES—cont.				III.—STH. MIDLAND COUNTIES—cont.										
8.—Hertfordshire—cont.				11.—Northamptonsh.										
138.—HEMEL HEMPSTEAD.				156.—BRACKLEY.										
2. Hemel Hempstead	WORKHOUSE - - -	11	9	2	1. Brackley	WORKHOUSE - - -	14	8	6					
	West Herts Infirmary -	20	12	8		Cottage Hospital - - -	2	2	-					
	King's College Hospital Convalescent Home	-	-	-	157.—TOWCESTER.									
139.—BERKHAMPSTEAD.				2. Towcester				WORKHOUSE - - -	6	6	-			
1. Berkhamstead	WORKHOUSE - - -	9	5	4	158.—POTTERS PURY.									
2. Tring	Infec. Dis. Hosp. (Berkhamstead, R.D.)	1	1	-	1. Potterspurty	WORKHOUSE - - -	2	1	1					
						Stony Stratford Cottage Hospital	2	1	1					
9.—Buckinghamsh.				159.—HARDINGSTONE.										
140.—AMERSHAM.				3. Milton				WORKHOUSE - - -	4	2	2			
2. Chesham	Cottage Hospital - - -	2	2	-	160.—NORTHAMPTON.									
3. Amersham	WORKHOUSE - - -	12	11	1	1. St. Giles	WORKHOUSE - - -	68	48	20					
4. Chalfont	Cottage Hospital - - -	2	2	-		General Infirmary - - -	92	53	39					
141.—ETON.				2. All Saints				St. Andrew's Lunatic Hospital	14	7	7			
1. Iver	Cottage Hospital - - -	-	-	-	3. Bugbrooke	Borough Hospital (Small-pox)	3	2	1					
2. Eton	WORKHOUSE - - -	17	11	6		County Lunatic Asylum -	73	48	25					
142.—WYCOMBE.				161.—DAVENTRY.										
1. Wycombe	Cottage Hospital - - -	5	2	3	1. Weedon	Military Hospital - - -	-	-	-					
2. Marlow	Cottage Hospital - - -	3	3	-	2. Daventry	WORKHOUSE - - -	10	4	6					
4. Stokenchurch	WORKHOUSE and School-	24	17	7	162.—BRIXWORTH.									
143.—AYLESBURY.				1. Brixworth				WORKHOUSE - - -	15	8	7			
1. Haddenham	County Lunatic Asylum -	48	27	21	163.—WELLINGBOROUGH.									
2. Aylesbury	WORKHOUSE - - -	13	10	3	3. Wellingborough	WORKHOUSE - - -	15	8	7					
	Bucks and General County Infirmary	14	9	5	164.—KETERING.									
144.—WINSLOW.				1. Kettering				WORKHOUSE - - -	25	18	7			
1. Winslow	WORKHOUSE - - -	3	2	1		Infectious Diseases Hosp.	2	2	-					
145.—NEWPORT PAGNELL.				165.—THRAPSTON.										
2. Newport Pagnell	WORKHOUSE - - -	25	19	6	1. Thrapston	WORKHOUSE - - -	15	8	7					
146.—BUCKINGHAM.				166.—OUNDLÉ.										
1. Buckingham	WORKHOUSE - - -	10	7	3	1. Oundle	WORKHOUSE - - -	10	6	4					
	Nursing Home - - -	2	-	2	167.—PETERBOROUGH.									
10.—Oxfordshire.				2. Peterborough				WORKHOUSE - - -	28	24	4			
147.—HENLEY.				Infirmary and Fever Hospital				22	14	8				
1. Henley	WORKHOUSE - - -	50	9	11	12.—Huntingdonsh.									
3. Watlington	Cottage Hospital - - -	2	2	-	168.—HUNTINGDON.									
148.—THAME.				4. Huntingdon				WORKHOUSE - - -	17	9	8			
2. Thame	WORKHOUSE - - -	9	2	7		County Hospital - - -	14	11	3					
149.—HEADINGTON.				169.—ST. IVES.										
2. St. Clement*	WORKHOUSE - - -	12	6	6	4. St. Ives	WORKHOUSE - - -	12	7	5					
	WORKH. (Indust. School)	31	12	19	170.—ST. NEOTS.									
	WORKHOUSE (Oxford)	75	49	26	2. Kimbolton	WORKHOUSE - - -	13	5	8					
	Radeliffe Infirmary	3	-	3	13.—Bedfordshire.									
	National Hospital for Incurables (St. John's)	-	-	-	171.—BEDFORD.									
	Oxford Eye Hospital	-	-	-	5. Bedford and Kempston	WORKHOUSE - - -	25	21	4					
	Oxford and Berks Counties Lunatic Asylum	41	24	17	6. Bedford and Cardington	General Infirmary and Fever Hospital	31	21	10					
150.—OXFORD.				172.—BIGGLESWADE.										
1. Oxford	Corporation Hospital -	20	9	11	2. Biggleswade	WORKHOUSE - - -	18	11	7					
151.—BICESTER.				Hospital (Contag. Dis.) -				4	4	-				
2. Bicester	WORKHOUSE - - -	11	7	4		Beds, Herts, and Hunts Counties Lunatic Asylum	88	41	47					
	Sanatorium - - -	-	-	-	173.—AMPTHILL.									
152.—WOODSTOCK.				2. Ampthill				WORKHOUSE - - -	9	5	4			
2. Woodstock	WORKHOUSE - - -	8	5	3										
153.—WITNEY.														
3. Witney	WORKHOUSE - - -	27	17	10										
4. Burford	Cottage Hospital - - -	3	2	1										
154.—CHIPPING NORTON.														
2. Chipping Norton	WORKHOUSE - - -	10	8	2										
155.—BANBURY.														
4. Banbury	WORKHOUSE - - -	32	17	15										
	Horton Infirmary - - -	11	7	4										

* 149: 2.—In the Warneford Asylum, a Lunatic Hospital, 5 deaths occurred during the year.
 † 171: 5.—In Springfield House, a private Lunatic Asylum, 2 deaths occurred during the year.

Deaths in Workhouses, Hospitals, and Public Lunatic Asylums, 1894—continued.

DISTRICT AND SUB-DISTRICT.	NAME OF INSTITUTION.	DEATHS.			DISTRICT AND SUB-DISTRICT.	NAME OF INSTITUTION.	DEATHS.							
		Persons.	Males.	Females.			Persons.	Males.	Females.					
III.—STH. MIDLAND COUNTIES—cont.				IV.—EASTERN COUNTIES—cont.										
13.—Bedfordsh.—cont.				15.—Essex—cont.										
174.—WOBURN.				189.—ROMFORD.										
1. Woburn	WORKHOUSE - - -	5	4	1	1. Romford	WORKHOUSE - - -	66	41	25					
175.—LEIGHTON BUZZARD.				Cottage Hospital - - -				4	4	-				
1. Leighton Buzzard	WORKHOUSE - - -	17	13	4		London County Lun. Asy.	316	182	134					
	Fever Hospital - - -	3	2	1	3. Barking Town	Upney Intec. Dis. Hosp.	7	4	3					
					4. Hornchurch	WRKH. (Shoreditch Schs.)	-	-	-					
176.—LUTON.				Co. Lun. Asy. (Harold Court)				3	3	-				
2. Luton	WORKHOUSE - - -	32	21	11	190.—ORSETT.									
	Bute Hospital - - -	10	3	7	1. Grays	Isolation Hospital - - -	2	2	-					
	Children's Conv. Home (temp.)	1	1	-	2. Orsett	WORKHOUSE - - -	19	15	4					
14.—Cambridgesh.				191.—BILLERICAY.										
177.—CAXTON.				1. Brentwood				WORKHOUSE (Dis. Sch.)	1	-	1			
1. Caxton	WORKHOUSE - - -	12	8	4		Cottage Hospital - - -	4	4	-					
						Military Hospital - - -	141	85	56					
						County Lunatic Asylum -	25	18	7					
178.—CHESTERTON.				2. Wickford				WORKHOUSE - - -	-	-	-			
2. Fulbourn	WORKHOUSE - - -	16	12	4	192.—CHELMSFORD.									
	County Lunatic Asylum -	45	27	18	1. Ingatestone	Hosp. for Infectious Dis.	2	1	1					
179.—CAMBRIDGE.				2. Chelmsford				WORKHOUSE - - -	47	29	18			
1. St. Andrew the Less	WORKHOUSE - - -	38	18	20		Infirmary - - -	9	7	2					
	Borough Infectious Dis. Hospital	4	4	-	193.—ROCHFORD.									
2. St. Mary the Great	Addenbrooke's Hospital -	75	53	22	2. Prittlewell †	Southern Victoria Hosp.	3	2	1					
180.—LINTON.				3. Rochford				Inf. Dis. Hosp. (temp.) -	7	4	3			
2. Linton	WORKHOUSE - - -	8	5	3		WORKHOUSE - - -	24	15	9					
					4. Great Wakering	Hosp. for Infectious Dis. Garrison Hospital -	-	-	-					
181.—NEWMARKET.				194.—MALDON.										
2. Newmarket	WORKHOUSE - - -	29	18	11	4. Maldon	WORKHOUSE - - -	38	24	14					
	Infectious Diseases Hosp. (R.D.) - - -	5	4	1	195.—TENDRING.									
	Rous Memorial Hospital	3	3	-	1. Thorpe	WORKHOUSE - - -	28	20	8					
182.—ELY.				2. Harwich				Essex Convales. Home -	2	2	-			
3. Ely	WORKHOUSE - - -	20	15	5	3. Manningtree	County Lunatic Asylum (Brunswick House Branch) -	5	-	5					
	Staff Hospital (Military)	-	-	-	196.—COLCHESTER.									
183.—NORTH WITCHFORD.				1. Colchester First Ward				WORKHOUSE - - -	34	18	16			
1. Chatteris	WORKHOUSE - - -	19	15	4		Essex & Colchester Hosp. Camp Hospital -	30	20	10					
184.—WHITTLESEY.				Hospital for Soldiers' Wives and Children -				1	-	1				
1. Whittlesey	WORKHOUSE - - -	10	5	5	2. Colchester Second Ward	Colchester Inf. Dis. Hosp. Eastern Counties Asylum for Idiots -	3	1	2					
185.—WISBECH.				10				5	5	-				
2. Wisbech	WORKHOUSE - - -	31	17	14	197.—LEXDEN.									
	North Cambridgeshire Cottage Hospital -	3	2	1	3. Stanway	WORKHOUSE - - -	14	8	6					
	Hospital for Infectious Diseases - - -	-	-	-	198.—HALSTEAD.									
IV.—EASTERN COUNTIES.				1. Halstead				WORKHOUSE - - -	21	16	5			
15.—Essex.				Fever Hospital - - -				3	2	1				
186.—WEST HAM.				Cottage Hospital - - -				4	3	1				
1. Stratford	West Ham Hospital -	23	17	6	2. Heddingham	Cottage Hospital - - -	-	-	-					
2. Plaistow	West Ham Cottage Small-pox Hosp. -	32	17	15	199.—BRAINTREE.									
3. Canning Town	Seamen's Hosp. (Branch)	39	37	2	2. Bocking	WORKHOUSE - - -	30	23	7					
4. Forest Gate	WORKHOUSE (Forest Gate District Schools, and Whitechapel Industrial Schools) - - -	2	-	2	5. Witham ‡	Cottage Hospital - - -	-	-	-					
	WORKH. (St. George-in-the-East Indust. School)	2	1	1	200.—DUNMOW.									
	East Ham Isolation Hosp.	1	1	-	2. Dunmow	WORKHOUSE - - -	15	12	3					
	WORKHOUSE - - -	413	225	188	3. Hatfield	Cottage Hospital - - -	-	-	-					
	WORKH., Forest House (Bethnal Green School) -	4	3	1	201.—SAFFRON WALDEN.									
	WORKHOUSE (West Ham Union Schools) -	5	3	2	2. Saffron Walden	WORKHOUSE - - -	19	12	7					
	Leyton Fever Hospital -	1	1	-		Saffron Walden Hospital	7	4	3					
	Convalescent Home -	-	-	-	16.—Suffolk.									
	Hospital - - -	5	2	3	202.—RISBRIDGE.									
	County Lunatic Asylum (Chesnuts) - - -	-	-	-	1. Haverhill	WORKHOUSE - - -	18	9	9					
187.—EPPING.				203.—SADBURY.										
1. Chigwell	Buckhurst Hill Village Hospital - - -	3	1	2	3. Sudbury	WORKHOUSE - - -	30	21	9					
2. Epping	WORKHOUSE - - -	20	14	6		St. Leonard's Hospital -	3	2	1					
	Infectious Hospital -	4	3	1	204.—COSFORD.									
188.—ONGAR.				2. Hadleigh				WORKHOUSE - - -	13	9	4			
2. Chipping Ongar	WORKHOUSE - - -	9	7	2	206.—BURY ST. EDMUNDS.									
					1. Bury St. Edmunds	WORKHOUSE (Thingoe) -	26	15	11					
						Suffolk General Hospital	13	8	5					
						Sanitary Hospital - - -	1	1	-					

* 186: 6.—In the Wanstead Orphan Asylum, 4 deaths occurred during the year.
 † 193: 2.—In Nazareth House, 9 deaths occurred during the year.
 ‡ 199: 5.—At Witham private Lunatic Asylum, no death occurred during the year.

Deaths in Workhouses, Hospitals, and Public Lunatic Asylums, 1894—continued.

DISTRICT AND SUB-DISTRICT.	NAME OF INSTITUTION.	DEATHS.			DISTRICT AND SUB-DISTRICT.	NAME OF INSTITUTION.	DEATHS.						
		Persons.	Males.	Females.			Persons.	Males.	Females.				
IV.—EASTERN COUNTIES—cont.				IV.—EASTERN COUNTIES—cont.									
16.—Suffolk—cont.				17.—Norfolk—cont.									
207.—MILDENHALL.				225.—NORWICH.									
1. Mildenhall	WORKHOUSE - - - -	12	11	1	2. East Wymer.*	WORKHOUSE (and Girls' Home)	124	67	57				
	Cottage Hospital - - -	1	-	1	3. West Wymer †	Jenny Lind Infirmary for Children	16	10	6				
208.—STOW.				226.—FOREHOE.									
2. Rattlesden	WORKHOUSE - - - -	19	12	7	2. Wymondham	WORKHOUSE - - - -	8	3	5				
209.—HARTISMERE.				227.—HENSTEAD.									
1. Mendlesham	WORKHOUSE - - - -	29	18	11	1. Humbleyard	WORKHOUSE - - - -	7	4	3				
2. Botesdale	WORKHOUSE (School) -	-	-	-									
	Memorial Hospital - -	-	-	-	228.—BLOFIELD.								
211.—BOSMERE.				229.—LODDON.									
1. Coddensham	WORKHOUSE - - - -	15	13	2	1. Blofield	WORKHOUSE - - - -	11	7	4				
212.—SAMFORD.				230.—DEPWADE.									
2. Holbrook	WORKHOUSE - - - -	15	10	5	3. Stratton	WORKHOUSE - - - -	28	19	9				
213.—IPSWICH.				231.—GUILTCROSS.									
1. Western	WORKHOUSE - - - -	56	33	23	2. Kenninghall	WORKHOUSE - - - -	9	4	5				
2. Eastern	WORKHOUSE (School; St. John's Home)	-	-	-	232.—WAYLAND.								
	East Suffolk and Ipswich Hospital	46	33	13	1. Attleborough	WORKHOUSE - - - -	4	4	-				
	Borough Fever Hospital	5	2	3	233.—MITFORD.								
	Borough Lunatic Asylum	20	14	6	4. East Dereham	WORKHOUSE - - - -	24	18	6				
214.—WOODBRIDGE.				234.—WALSINGHAM.									
2. Colneis	WORKHOUSE - - - -	18	9	9	2. Walsingham	WORKHOUSE - - - -	21	16	8				
	Convalescent Home (Walton)	-	-	-	235.—DOCKING.								
3. Woodbridge and Wilford	County Lunatic Asylum (Melton)	67	34	33	2. Snettisham	WORKHOUSE - - - -	23	15	8				
215.—PLOMESGATE.				236.—FREEBRIDGE LYNN.									
2. Orford	WORKHOUSE - - - -	15	8	7	2. Gayton	WORKHOUSE - - - -	8	4	4				
216.—BLYTHING.				237.—KING'S LYNN.									
1. Westleton	WORKHOUSE - - - -	32	19	13	1. King's Lynn	WORKHOUSE - - - -	24	14	10				
2. Halesworth	Hospital - - - -	2	1	1									
217.—WANGFORD.				238.—DOWNHAM.									
2. Beccles	WORKHOUSE - - - -	11	7	4	2. Downham	WORKHOUSE - - - -	10	10	-				
	Hospital - - - -	5	4	1	239.—SWAFFHAM.								
218.—MUTFORD.				240.—THETFORD.									
2. Lowestoft	WORKHOUSE - - - -	23	12	11	2. Thetford	WORKHOUSE - - - -	11	8	3				
	Lowestoft Hospital -	24	11	13	V.—SOUTH WESTERN COUNTIES.								
	Sanatorium - - - -	4	1	3	18.—Wiltshire.								
	Convalescent Home - -	-	-	-	241.—HIGHWORTH.								
17.—Norfolk.				242.—CRICKLADE.									
219.—YARMOUTH.				243.—WIMBORNE.									
1. Yarmouth Southern	Great Yarmouth Hospital	19	12	7	1. Highworth	WORKHOUSE - - - -	37	26	11				
	Royal Naval Lunatic Hosp.	19	19	-									
2. Yarmouth Northern	WORKHOUSE - - - -	74	35	39									
	Infectious Diseases Hosp.	3	1	2									
	Convalescent Home for Children	-	-	-									
3. Gorleston	Cottage Hospital - - -	1	1	-									
220.—FLEGG.				244.—WIMBORNE.									
2. West Flegg	WORKHOUSE - - - -	3	1	2	2. Wimborne	WORKHOUSE - - - -	7	6	1				
221.—SMALLBURGH.				245.—POOLE.									
3. Smallburgh	WORKHOUSE - - - -	17	10	7	2. Poole	WORKHOUSE - - - -	21	11	10				
222.—ERPINGHAM.				246.—BLANDFORD.									
2. Cromer	WORKHOUSE - - - -	13	8	5	1. Milton Abbas	Cottage Hospital - - -	2	-	2				
	Cottage Hospital - - -	3	1	2	2. Blandford	WORKHOUSE - - - -	8	2	6				
	Fletcher Convales. Home	2	2	-									
223.—AYLSHAM.				247.—MERE.									
2. Buxton	WORKHOUSE - - - -	15	9	6	1. Mere	WORKHOUSE - - - -	5	3	2				
224.—ST. FAITH'S.				248.—BLANDFORD.									
1. St. Faith's	WORKHOUSE - - - -	12	5	7	1. Milton Abbas	Cottage Hospital - - -	2	-	2				
2. Sprowston	Norwich City Lunatic Asylum - - - -	29	13	16	2. Blandford	WORKHOUSE - - - -	8	2	6				

* 225. 2.—In the Great Hospital, an Almshouse, 13 deaths occurred during the year.

† 225. 3.—In Heigham Hall, a private Lunatic Asylum, 6 deaths occurred during the year.

Deaths in Workhouses, Hospitals, and Public Lunatic Asylums, 1894—continued.

DISTRICT AND SUB-DISTRICT.	NAME OF INSTITUTION.	DEATHS.			DISTRICT AND SUB-DISTRICT.	NAME OF INSTITUTION.	DEATHS.						
		Persons.	Males.	Females.			Persons.	Males.	Females.				
V.—SOUTH WESTERN COUNTIES—cont.				V.—SOUTH WESTERN COUNTIES—cont.									
18.—Wiltshire—cont.				19.—Dorsetsh.—cont.									
243.—MILTON ABBAS.				263.—WAREHAM.									
1. Milton Abbas	Convalescent Home - -	-	-	-	1. Swanage	Cottage Hospital - - -	1	-	1				
2. Milton Abbas	WORKHOUSE - - - -	7	5	2	3. Wareham	WORKHOUSE - - - -	7	5	2				
	Cottage Hospital - - -	1	1	1	264.—WEYMOUTH.								
244.—CHIPPENHAM.				265.—DORCHESTER.									
2. Corsham.*	WORKHOUSE - - - -	22	13	9	1. Dorchester	WORKHOUSE - - - -	5	-	5				
3. Chippenham	WORKHOUSE - - - -	22	13	9									
245.—CALNE.				266.—SHERBORNE.									
1. Calne	WORKHOUSE - - - -	9	3	6	2. Sherborne	WORKHOUSE - - - -	12	4	8				
	Infectious Diseases Hosp.	2	1	1									
246.—MARLBOROUGH.				267.—BEAMINSTER.									
1. Marlborough	WORKHOUSE - - - -	8	3	5	2. Netherbury	WORKHOUSE and Infirm.	8	3	5				
	Savernake Cottage Hosp.	9	5	4	268.—BRIDPORT.								
	Infectious Dis. Hosp. (Marlborough U. D.)	1	1	-	2. Bridport	WORKHOUSE - - - -	16	8	8				
247.—DEVIZES.				269.—AXMINSTER.									
1. Devizes	WORKHOUSE - - - -	27	16	11	1. Lyme	Cottage Hospital - - -	-	-	-				
	Cottage Hospital - - -	8	5	3	2. Axminster	WORKHOUSE - - - -	7	4	3				
	Urban District Hospital -	3	2	1									
	County Lunatic Asylum -	60	30	30									
2. Lavington	Infectious Dis. Hospital (temp.)	-	-	-	270.—HONITON.								
248.—MELKSHAM.				271.—ST. THOMAS.									
1. Melksham	WORKHOUSE - - - -	11	6	5	1. Honiton	WORKHOUSE - - - -	5	5	-				
	Cottage Hospital - - -	1	1	-	2. Ottery St. Mary	Cottage Hospital (Paxford House)	-	-	-				
	Cottage Hospital - - -	2	2	-									
	Fever Hospital - - - -	-	-	-	272.—EXETER.								
2. Trowbridge	WORKHOUSE - - - -	11	8	3	1. Exeter Eastern	WORKHOUSE - - - -	41	23	18				
249.—BRADFORD-ON-AVON.				273.—NEWTON ABBOT.									
1. Bradford South-Eastern	WORKHOUSE - - - -	11	8	3	1. Teignmouth	Teignmouth Infirmary -	8	5	3				
250.—WESTBURY.				274.—TOTNES.									
2. Westbury	WORKHOUSE - - - -	17	9	8	1. Paignton	Cottage Hospital - - -	1	-	1				
251.—WARMINSTER.				275.—KINGSBRIDGE.									
1. Warminster	WORKHOUSE - - - -	12	6	6	3. Dartmouth	Cottage Hospital - - -	-	-	-				
	Cottage Hospital - - -	6	4	2									
	Infectious Dis. Hospital -	2	1	1	4. Totnes	Infectious Hospital (S.S. Mayfly)	-	1	1				
252.—PEWSEY.				276.—WIMBORNE.									
1. Netheravon	WORKHOUSE - - - -	10	6	4	2. Wimborne	WORKHOUSE - - - -	7	6	1				
253.—AMESBURY.				277.—POOLE.									
2. Amesbury	WORKHOUSE - - - -	8	4	4	2. Poole	WORKHOUSE - - - -	21	11	10				
254.—ALDERBURY.				278.—BLANDFORD.									
1. Alderbury †	General Infirmary - - -	33	20	13	1. Milton Abbas	Cottage Hospital - - -	2	-	2				
	Fisherton House Lun. Asy.	31	19	12	2. Blandford	WORKHOUSE - - - -	8	2	6				
3. Salisbury	WORKHOUSE - - - -	23	17	6									
255.—WILTON.				279.—BLANDFORD.									
1. Wilton	WORKHOUSE - - - -	13	6	7	1. Milton Abbas	Cottage Hospital - - -	2	-	2				
256.—TISBURY.				280.—BLANDFORD.									
2. Tisbury	WORKHOUSE - - - -	6	3	3	2. Blandford	WORKHOUSE - - - -	8	2	6				
257.—MERE.				281.—WIMBORNE.									
1. Mere	WORKHOUSE - - - -	5	3	2	2. Wimborne	WORKHOUSE - - - -	7	6	1				
19.—Dorsetshire.				282.—POOLE.									
258.—SHAFTESBURY.				283.—POOLE.									
1. Shaftesbury	WORKHOUSE - - - -	5	5	-	2. Poole	WORKHOUSE - - - -	21	11	10				
	Cottage Hospital - - -	7	3	4									
259.—STURMINSTER.				284.—BLANDFORD.									
2. Sturminster	WORKHOUSE - - - -	9	4	5	1. Milton Abbas	Cottage Hospital - - -	2	-	2				
260.—BLANDFORD.				285.—BLANDFORD.									
1. Milton Abbas	Cottage Hospital - - -	2	-	2	2. Blandford	WORKHOUSE - - - -	8	2	6				
2. Blandford	WORKHOUSE - - - -	8	2	6									
	Cottage Hospital - - -	8	8	-									
261.—WIMBORNE.				286.—BLANDFORD.									
2. Wimborne	WORKHOUSE - - - -	7	6	1	1. Milton Abbas	Cottage Hospital - - -	2	-	2				
	Victoria Cottage Hospital	3	2	1	2. Blandford	WORKHOUSE - - - -	8	2	6				
262.—POOLE.				287.—BLANDFORD.									
2. Poole	WORKHOUSE - - - -	21	11	10	1. Milton Abbas	Cottage Hospital - - -	2	-	2				
	Cornelia Hosp. - - -	6	3	3	2. Blandford	WORKHOUSE - - - -	8	2	6				
	Fever Hospital - - - -	3	-	3									
263.—WAREHAM.				288.—BLANDFORD.									
1. Swanage	Cottage Hospital - - -	1	-	1	1. Milton Abbas	Cottage Hospital - - -	2	-	2				
3. Wareham	WORKHOUSE - - - -	7	5	2	2. Blandford	WORKHOUSE - - - -	8	2	6				
264.—WEYMOUTH.				289.—BLANDFORD.									
2. Weymouth	WORKHOUSE - - - -	28	17	11	1. Milton Abbas	Cottage Hospital - - -	2	-	2				
	Royal Hospital - - - -	5	3	2	2. Blandford	WORKHOUSE - - - -	8	2	6				
	Sanatorium - - - -	2	-	2									
	County Eye Infirmary - -	-	-	-									
	Port Sanitary Hospital -	-	-	-									
	Royal Navy Hospital - -	2	2	-									
	Station Hospital (Verne)	-	-	-									
265.—DORCHESTER.				290.—BLANDFORD.									
1. Dorchester	WORKHOUSE - - - -	5	-	5	1. Milton Abbas	Cottage Hospital - - -	2	-	2				
	County Hospital - - - -	14	9	5	2. Blandford	WORKHOUSE - - - -	8	2	6				
3. Maiden Newton	Old County Lunatic Asylum (Forston)	-	-	-									
	New County Lunatic Asylum (Charminster)	47	23	24									
	WORKHOUSE - - - -	5	4	1									
266.—SHERBORNE.				291.—BLANDFORD.									
2. Sherborne	WORKHOUSE - - - -	12	4	8	1. Milton Abbas	Cottage Hospital - - -	2	-	2</				

Deaths in Workhouses, Hospitals, and Public Lunatic Asylums, 1894—continued.

DISTRICT AND SUB-DISTRICT.	NAME OF INSTITUTION.	DEATHS.			DISTRICT AND SUB-DISTRICT.	NAME OF INSTITUTION.	DEATHS.							
		Persons.	Males.	Females.			Persons.	Males.	Females.					
V.—SOUTH WESTERN COUNTIES—cont.				20.—Devonsh.—cont.				21.—Cornwall—cont.						
276.—PLYMPTON ST. MARY.				277.—PLYMOUTH.				295.—ST. COLUMB.						
2. Plympton*	WORKHOUSE	14	7	7	2. St. Columb	WORKHOUSE	9	5	4	296.—ST. AUSTELL.				
278.—EAST STONEHOUSE.				279.—STOKE DAMEREL.				297.—TRURO.						
1. Charles	WORKH. and Infirmary - South Devon and East Cornwall Hospital - Borough Hospital - Homeopathic Hosp. - Royal Eye Infirmary - Hospital Ship "Pique"	70	34	36	1. Fowey	Cottage Hospital	-	-	-	3. St. Agnes	Inf. Dis. Hosp. (temp.) - Epiphany Conval. Hosp. -	1	1	-
2. St. Andrew	WORKHOUSE	4	4	4	2. St. Austell	WORKHOUSE	20	12	8	4. St. Clement	WORKHOUSE	17	8	9
279.—STOKE DAMEREL.				280.—TAVISTOCK.				298.—FALMOUTH.						
1. East Stonehouse	WORKHOUSE	7	5	2	2. Tavistock	WORKHOUSE	19	10	9	2. Falmouth	WORKHOUSE	17	6	11
2. Morice	Garrison Hosp. (Females) Royal Albert Hospital and Eye Infirmary	31	17	14	3. Okehampton	WORKHOUSE	10	5	5	3. Illogan	WORKHOUSE	21	9	12
3. Stoke	WORKHOUSE	42	18	24	3. Crediton	WORKHOUSE	11	6	5	301.—PENZANCE.				
280.—TAVISTOCK.				281.—OKEHAMPTON.				22.—Somersetsh.						
2. Tavistock	WORKHOUSE	19	10	9	3. Crediton	WORKHOUSE	11	6	5	303.—WILLITON.				
281.—OKEHAMPTON.				282.—CREDITON.				304.—DULVERTON.						
3. Okehampton	WORKHOUSE	10	5	5	3. Crediton	WORKHOUSE	11	6	5	1. Dulverton	WORKHOUSE	1	1	-
282.—CREDITON.				283.—TIVERTON.				305.—WELLINGTON.						
3. Crediton	WORKHOUSE	11	6	5	4. Tiverton	WORKHOUSE	12	8	4	3. Wellington	WORKHOUSE	12	9	3
283.—TIVERTON.				284.—SOUTH MOLTON.				306.—TAUNTON.						
4. Tiverton	WORKHOUSE	12	8	4	3. South Molton	WORKHOUSE	9	7	2	3. St. Mary Magdalen	WORKHOUSE	24	15	9
284.—SOUTH MOLTON.				285.—BARNSTAPLE.				307.—BRIDGWATER.						
3. South Molton	WORKHOUSE	9	7	2	1. Barnstaple	WORKHOUSE	25	10	15	4. Bridgwater	WORKHOUSE	29	17	12
285.—BARNSTAPLE.				286.—TORRINGTON.				308.—LANGPORT.						
1. Barnstaple	WORKHOUSE	25	10	15	2. Paracombe	WORKHOUSE	6	5	1	2. Langport	WORKHOUSE	13	11	2
2. Paracombe	North Devon Infirmary - Lynton Cottage Hospital - Cottage Hospital - Convalescent Home	6	5	1	4. Ilfracombe	WORKHOUSE	6	2	4	3. Chard	WORKHOUSE	12	7	5
4. Ilfracombe	WORKHOUSE	6	2	4	287.—BIDEFORD.				4. Crewkerne	WORKHOUSE	4	3	1	
286.—TORRINGTON.				288.—HOLSWORTHY.				310.—YEovil.						
5. Great Torrington	WORKHOUSE	5	2	3	2. Holsworthy	WORKHOUSE	3	2	1	4. Yeovil	WORKHOUSE	27	16	11
287.—BIDEFORD.				289.—STRATTON.				311.—WINCANTON.						
1. Bideford	WORKHOUSE	15	10	5	2. Stratton	WORKHOUSE	2	2	-	3. Wincanton	WORKHOUSE	15	10	5
288.—HOLSWORTHY.				290.—CAMELFORD.				312.—FROME.						
2. Holsworthy	WORKHOUSE	3	2	1	2. Camelford	WORKHOUSE	3	2	1	2. Frome	WORKHOUSE	28	16	12
290.—CAMELFORD.				291.—LAUNCESTON.				313.—SHEPTON MALLET.						
2. Camelford	WORKHOUSE	3	2	1	4. Launceston	WORKHOUSE	17	8	9	1. Shepton Mallet	WORKHOUSE	27	16	11
291.—LAUNCESTON.				292.—ST. GERMAN'S.				314.—WELLS.						
4. Launceston	WORKHOUSE	17	8	9	1. Antony	WORKHOUSE	8	4	4	1. Wells	WORKHOUSE	15	9	6
292.—ST. GERMAN'S.				293.—LISKEARD.				315.—AXBRIDGE.						
3. Saltash	St. Barnabas Cottage Hospital	1	-	1	2. Liskeard	WORKHOUSE	22	14	8	3. Weston-super-Mare	West of England Sana- torium - Weston-super-Mare Hosp. Infectious Diseases Hosp. Children's Conval. Home WORKHOUSE - St. Michael's Home (Con- sumption)	2	1	1
293.—LISKEARD.				294.—BODMIN.				316.—CLUTTON.						
2. Liskeard	WORKHOUSE	22	14	8	3. Bodmin	WORKHOUSE	17	10	7	3. Clutton	WORKHOUSE	19	12	7
294.—BODMIN.				295.—ST. COLUMB.				317.—BATH.						
3. Bodmin	WORKHOUSE	17	10	7	2. St. Columb	WORKHOUSE	9	5	4	2. Bathwick	Statutory Hospital	9	5	4
295.—ST. COLUMB.				296.—ST. AUSTELL.				318.—KEYNSHAM.						
3. Bodmin	East Cornwall Hospital - County Lunatic Asylum	51	21	30	2. St. Austell	WORKHOUSE	20	12	8	4. Keynsham †	WORKHOUSE	6	4	2

* 276 : 2.—In Plympton House, a private Lunatic Asylum, no death occurred during the year. In the Little Sisters' Almshouse, 7 deaths occurred during the year.

Deaths in Workhouses, Hospitals, and Public Lunatic Asylums, 1894—continued.

DISTRICT AND SUB-DISTRICT.	NAME OF INSTITUTION.	DEATHS.			DISTRICT AND SUB-DISTRICT.	NAME OF INSTITUTION.	DEATHS.							
		Persons.	Males.	Females.			Persons.	Males.	Females.					
V.—SOUTH WESTERN COUNTIES—cont.				22.—Somersetsh.—cont.				VI.—WEST MIDLAND COUNTIES—cont.						
315.—AXBRIDGE.				316.—CLUTTON.				327.—GLOUCESTER—cont.						
3. Weston-super-Mare	West of England Sana- torium - Weston-super-Mare Hosp. Infectious Diseases Hosp. Children's Conval. Home WORKHOUSE - St. Michael's Home (Con- sumption)	2	1	1	3. Clutton	WORKHOUSE	19	12	7	3. St. John the Baptist	General Infirmary. (part of St. Lucy's Home	20	13	4
316.—CLUTTON.				317.—BATH.				328.—WHEATENHURST.						
4. Axbridge	Statutory Hospital - WORKHOUSE - Royal United Hospital - Mineral Water Hospital - Homeopathic Hospital - Eye Infirmary - Women's Hospital	9	5	4	3. Clutton	WORKHOUSE	19	12	7	2. Frampton	WORKHOUSE	9	5	4
317.—BATH.				318.—KEYNSHAM.				329.—STROUD.						
2. Bathwick	Statutory Hospital	9	5	4	4. Keynsham †	WORKHOUSE	6	4	2	4. Stroud	WORKHOUSE	33	21	17
3. Lyncombe	WORKHOUSE	74	41	33	319.—BEDMINSTER.				330.—TETBURY.					
4. Walcot	WORKHOUSE	101	66	35	1. Bedminster	Bristol General Hospital (part of) City Hospital, Novers Hill (Infectious Dis.) - Temporary Scarlet Fever Hospital (Clift House) - WORKHOUSE - Clevedon Cottage Hospital Convalescent Home	3	2	1	2. Tetbury	WORKHOUSE	3	1	2
318.—KEYNSHAM.				319.—BEDMINSTER.				331.—CIRENCESTER.						
5. Bathaston.*	WORKHOUSE	6	4	2	1. Bedminster	Bristol General Hospital (part of) City Hospital, Novers Hill (Infectious Dis.) - Temporary Scarlet Fever Hospital (Clift House) - WORKHOUSE - Clevedon Cottage Hospital Convalescent Home	3	2	1	2. Cirencester	WORKHOUSE	23	14	9
319.—BEDMINSTER.				320.—BRISTOL.				332.—NORTHLEACH.						
4. Keynsham †	WORKHOUSE	6	4	2	1. St. Mary Redcliff	General Hospital (part of) Fever Hospital WORKHOUSE (St. Peter's Hospital) - Royal Infirmary - Eye Hospital - Hospital for Sick Children Lock Hospital	182	116	66	1. Bibury	WORKHOUSE	11	8	3
320.—BRISTOL.				321.—BARTON REGIS.				333.—STOW-ON-THE-WOLD.						
1. Bedminster	General Hospital (part of) Fever Hospital WORKHOUSE (St. Peter's Hospital) - Royal Infirmary - Eye Hospital - Hospital for Sick Children Lock Hospital	182	116	66	3. St. George	Small-pox Hospital (St. George, U. D.) - Small-pox Hospital - Home for Crippled Chil- dren	6	4	2	1. Bourton-on-the-Water	Cottage Hospital	-	-	-
321.—BARTON REGIS.				322.—CHIPPING SOBBURY.				334.—WINGCOMB.						
2. Long Ashton	WORKHOUSE	56	28	28	4. Iron-Aeton ‡	WORKHOUSE	11	8	3	2. Stow-on-the-Wold	WORKHOUSE	9	3	6
3. Yatton	WORKHOUSE	5	4	1	323.—THORNBURY.				335.—CHELTENHAM.					
322.—CHIPPING SOBBURY.				324.—DURSLEY.				336.—TEWKESBURY.						
2. Long Ashton	WORKHOUSE	56	28	28	3. Dursley	WORKHOUSE	4	2	2	1. Tewkesbury	WORKHOUSE	12	8	4
3. Yatton	WORKHOUSE	5	4	1	325.—WESTBURY-ON-SEVERN.				337.—LEDBURY.					
323.—THORNBURY.				326.—NEWENT.				338.—ROSS.						
1. Almondsbury	Memorial Institute Hosp. WORKHOUSE - Cottage Hospital	1	1	-	1. Newnham	WORKHOUSE	25	13	12	2. Ross	WORKHOUSE	33	21	12
2. Thornbury	WORKHOUSE	9	6	3	327.—GLOUCESTER.				339.—HEREFORD.					
3. Berkeley	Cottage Hospital	2	2	-	1. Kingsholm †	WORKHOUSE and Union Hospital - St. Lucy's Hosp. for Children County Lunatic Asylum (Wotton) - County Lunatic Asylum (Barnwood) -	38	20	18	3. Burghill	County and City Lunatic Asylum - WORKHOUSE - General Infirmary - Eye and Ear Infirmary - WORKH. (Abbey Dore) -	23	10	13
324.—DURSLEY.				328.—GLOUCESTER.				340.—WEOBLY.						
3. Dursley	WORKHOUSE	4	2	2	1. Kingsholm †	WORKHOUSE and Union Hospital - St. Lucy's Hosp. for Children County Lunatic Asylum (Wotton) - County Lunatic Asylum (Barnwood) -	38	20	18	1. Weobly	WORKHOUSE	2	-	2
325.—WESTBURY-ON-SEVERN.				329.—GLOUCESTER.				341.—BROMYARD.						
1. Newnham	WORKHOUSE	25	13	12	330.—NORTHLEACH.				342.—LEOMINSTER.					
326.—NEWENT.				331.—WEST MIDLAND COUNTIES—cont.				343.—KINGTON.						
1. Newent	WORKHOUSE	8	5	3	332.—NORTHLEACH.				344.—LUDLOW.					
327.—GLOUCESTER.				333.—STOW-ON-THE-WOLD.				345.—CLUN.						
1. Kingsholm †	WORKHOUSE and Union Hospital - St. Lucy's Hosp. for Children County Lunatic Asylum (Wotton) - County Lunatic Asylum (Barnwood) -	38	20	18	1. Bourton-on-the-Water	Cottage Hospital	-	-	-	2. Ludlow	WORKHOUSE	18	10	8
328.—GLOUCESTER.				334.—WINGCOMB.				346.—CLUN.						
2. Thornbury	WORKHOUSE	9	6	3	2. Stow-on-the-Wold	WORKHOUSE	9	3	6	2. Bishops Castle	WORKHOUSE	8	4	4
3. Berkeley	Cottage Hospital	2	2	-	335.—CHELTENHAM.				347.—CLUN.					
329.—GLOUCESTER.				336.—TEWKESBURY.				348.—CLUN.						
330.—NORTHLEACH.				337.—LEDBURY.				349.—CLUN.						
331.—WEST MIDLAND COUNTIES—cont.				338.—ROSS.				350.—CLUN.						
332.—NORTHLEACH.				339.—HEREFORD.				351.—CLUN.						
333.—STOW-ON-THE-WOLD.				340.—WEOBLY.				352.—CLUN.						
334.—WINGCOMB.				341.—BROMYARD.				353.—CLUN.						
335.—CHELTENHAM.				342.—LEOMINSTER.				354.—CLUN.						
336.—TEWKESBURY.				343.—KINGTON.				355.—CLUN.						
337.—LEDBURY.				344.—LUDLOW.				356.—CLUN.						
338.—ROSS.				345.—CLUN.				357.—CLUN.						
339.—HEREFORD.				346.—CLUN.				358.—CLUN.						
340.—WEOBLY.				347.—CLUN.				359.—CLUN.						
341.—BROMYARD.				348.—CLUN.				360.—CLUN.						
342.—LEOMINSTER.				349.—CLUN.				361.—CLUN.						
343.—KINGTON.				350.—CLUN.				362.—CLUN.						
344.—LUDLOW.				351.—CLUN.				363.—CLUN.						
345.—CLUN.				352.—CLUN.				364.—CLUN.						
346.—CLUN.				353.—CLUN.				365.—CLUN.						
347.—CLUN.				354.—CLUN.				366.—CLUN.						
348.—CLUN.				355.—CLUN.				367.—CLUN.						
349.—CLUN.				356.—CLUN.				368.—CLUN.						
350.—CLUN.				357.—CLUN.				369.—CLUN.						
351.—CLUN.				358.—CLUN.				370.—CLUN.						
352.—CLUN.				359.—CLUN.				371.—CLUN.						
353.—CLUN.				360.—CLUN.				372.—CLUN.						
354.—CLUN.				361.—CLUN.				373.—CLUN.						
355.—CLUN.				362.—CLUN.				374.—CLUN.						
356.—CLUN.				363.—CLUN.				375.—CLUN.						
357.—CLUN.				364.—CLUN.				376.—CLUN.						
358.—CLUN.				365.—CLUN.				377.—CLUN.						
359.—CLUN.				366.—CLUN.				378.—CLUN.						
360.—CLUN.				367.—CLUN.				379.—CLUN.						
361.—CLUN.				368.—CLUN.				380.—CLUN.						
362.—CLUN.				369.—CLUN.				381.—CLUN.						
363.—CLUN.				370.—CLUN.				382.—CLUN.						
364.—CLUN.				371.—CLUN.				383.—CLUN.						
365.—CLUN.				372.—CLUN.				384.—CLUN.						
366.—CLUN.				373.—CLUN.				385.—CLUN.						
367.—CLUN.				374.—CLUN.				386.—CLUN.						
368.—CLUN.				375.—CLUN.				387.—CLUN.						
369.—CLUN.				376.—CLUN.				388.—CLUN.						
370.—CLUN.				377.—CLUN.				389.—CLUN.						
371.—CLUN.				378.—CLUN.				390.—CLUN.						
372.—CLUN.				379.—CLUN.				391.—CLUN.						
373.—CLUN.				380.—CLUN.				392.—CLUN.						
374.—CLUN.				381.—CLUN.				393.—CLUN.						
375.—CLUN.				382.—CLUN.				394.—CLUN.						
376.—CLUN.				383.—CLUN.				395.—CLUN.						
377.—CLUN.				384.—CLUN.				396.—CLUN.						
378.—CLUN.				385.—CLUN.				397.—CLUN.						
379.—CLUN.				386.—CLUN.				398.—CLUN.						
380.—CLUN.				387.—CLUN.				399.—CLUN.						
381.—CLUN.				388.—CLUN.				400.—CLUN.						
382.—CLUN.				389.—CLUN.				401.—CLUN.						
383.—CLUN.				390.—CLUN.				402.—CLUN.						
384.—CLUN.				391.—CLUN.				403.—CLUN.						
385.—CLUN.				392.—CLUN.				404.—CLUN.						
386.—CLUN.				393.—CLUN.				405.—CLUN.						
387.—CLUN.				394.—CLUN.				406.—CLUN.						
388.—CLUN.				395.—CLUN.				407.—CLUN.						
389.—CLUN.				396.—CLUN.				408.—CLUN.						
390.—CLUN.				397.—CLUN.				409.—CLUN.						
391.—CLUN.				398.—CLUN.				410.—CLUN.						
392.—CLUN.				399.—CLUN.				411.—CLUN.						
393.—CLUN.				400.—CLUN.				412.—CLUN.						
394.—CLUN.				401.—CLUN.				413.—CLUN.						
395.—CLUN.				402.—CLUN.				414.—CLUN.						
396.—CLUN.				403.—CLUN.				415.—CLUN.						
397.—CLUN.				404.—CLUN.				416.—CLUN.						
398.—CLUN.														

Deaths in Workhouses, Hospitals, and Public Lunatic Asylums, 1894—continued.

DISTRICT AND SUB-DISTRICT.	NAME OF INSTITUTION.	DEATHS.			DISTRICT AND SUB-DISTRICT.	NAME OF INSTITUTION.	DEATHS.								
		Persons.	Males.	Females.			Persons.	Males.	Females.						
VI.—WEST MIDLAND COUNTIES—cont.				VI.—WEST MIDLAND COUNTIES—cont.											
25.—Shropshire—cont.				26.—Staffordshire—cont.											
346.—CHURCH STRETTON.				364.—LEEK.											
1. Church Stretton *	WORKHOUSE - - -	3	1	2	2. Leek - - -	WORKHOUSE - - -	21	12	9						
347.—CLEOBURY MORTIMER.				365.—CHEADLE.											
1. Cleobury Mortimer -	WORKHOUSE - - -	6	5	1	4. Chedale - - -	WORKHOUSE - - -	17	10	7						
348.—BRIDGNORTH.				366.—UTTOXETER.											
2. Bridgnorth - - -	WORKHOUSE - - -	19	11	8	1. Uttoxeter - - -	WORKHOUSE - - -	13	8	5						
3. Worfield - - -	South Salop & Bridgnorth Infirmary & Dispensary WORKHOUSE (District Industrial School) - - -	2	1	1	367.—BURTON-UPON-TRENT.										
349.—SHIFNAL.				2. Repton - - -				Derby County Lunatic Asyl.							
2. Shifnal - - -	WORKHOUSE - - -	7	4	3	4. Burton-upon-Trent -	WORKHOUSE - - -	46	25	21						
350.—MADELEY.				368.—TAMWORTH.											
2. Madeley - - -	WORKHOUSE - - -	14	8	6	1. Tamworth - - -	WORKHOUSE - - -	19	15	4						
351.—ATCHAM.				369.—LICHFIELD.											
1. Conover - - -	WORKHOUSE - - -	58	40	18	1. Lichfield - - -	WORKHOUSE - - -	25	18	7						
7. St. Mary, Shrewsbury -	Salop Infirmary - - -	51	26	25	District Cottage Hospital										
8. St. Chad, Shrewsbury -	Salop Eye, Ear, and Throat Hospital - - -	2	1	1	County Lunatic Asylum (Burntwood)										
352.—OSWESTRY.				2. Rugeley - - -				Cottage Hospital (Yoxall)							
3. Oswestry - - -	WORKHOUSE (House of Industry) - - -	33	21	12	Cottage Hospital										
353.—ELLESMERE.				370.—CANNOCK.											
3. Ellesmere - - -	WORKHOUSE - - -	5	4	1	3. Cannock - - -	WORKHOUSE - - -	31	23	8						
354.—WEM.				371.—WOLVERHAMPTON.											
1. Wem - - -	WORKHOUSE - - -	13	4	9	3. Wombourne - - -	WORKHOUSE (Seisdon) -	3	2	1						
355.—WHITCHURCH.				4. Wolverhampton Westm.				Hospital for Women - - -							
1. Whitchurch - - -	WORKHOUSE - - -	7	6	1	5. Wolverhampton Eastern	WORKHOUSE - - -	153	103	50						
356.—MARKET DRAYTON.				6. Willenhall - - -				South Staffords. Hospital							
2. Market Drayton - -	WORKHOUSE - - -	10	7	3	7. Bilston - - -	WORKH. (Cottage Homes)	15	9	6						
357.—WELLINGTON.				372.—WALSALL.											
2. Wellington - - -	WORKHOUSE - - -	23	12	11	1. Darlaston - - -	Small-pox Hospital - - -	6	3	3						
358.—NEWPORT.				373.—WEST BROMWICH.											
1. Newport - - -	WORKHOUSE - - -	10	3	7	1. Handsworth - - -	Small-pox Hosp. (Aston)	2	1	1						
26.—Staffordshire.				374.—DUDLEY.											
359.—STAFFORD.				1. Rowley Regis - - -				Small-pox Hospital - - -							
1. Stafford †	WORKHOUSE - - -	26	17	9	2. Tipton - - -	Infectious Diseases Hosp.	93	46	47						
360.—STONE.				3. Sedzley - - -				WORKHOUSE - - -							
1. Stone - - -	WORKHOUSE - - -	17	8	9	4. Dudley - - -	Guest Hospital - - -	57	32	25						
361.—NEWCASTLE-UNDER-LYME.				375.—STOURBRIDGE.											
2. Newcastle-under-Lyme	WORKHOUSE and Infirm. Urban District Hospital -	33	22	11	2. Stourbridge † - - -	Corbett Hospital - - -	9	6	3						
362.—WOLSTANTON.				376.—KIDDERMINSTER.											
1. Wolstanton - - -	Bradwell Sanatorium - -	7	4	3	3. Kidderminster - - -	WORKHOUSE - - -	51	28	23						
2. Tunstall - - -	WORKHOUSE - - -	44	27	17	Infirm. Infectious Diseases Hosp.										
3. Burslem - - -	Haywood Hospital - - -	19	13	6	Small-pox Hosp. (tempy.)										
363.—STOKE-UPON-TRENT.				377.—TENBURY.											
1. Hanley - - -	Joint Hospital - - -	2	-	2	1. Tenbury - - -	WORKHOUSE - - -	2	2	-						
3. Stoke-upon-Trent -	WORKHOUSE - - -	137	79	58	St. Mary's Cottage Hosp. (Burlford)										
364.—LEEK.				378.—MARTLEY.											
3. Stoke-upon-Trent -				1. Martley - - -				WORKHOUSE - - -							
				4. Leigh - - -				Rural or Malvern Hospital							

* 346 : 1.—In Grove House and Stretton House, two private Lunatic Asylums, 7 deaths occurred during the year.
 † 359 : 1.—In the Charitable Institution for the Insane (Coton Hill), a private Lunatic Hospital, 4 deaths occurred during the year.
 ‡ 375 : 3.—In Ashwood House, a private Lunatic Asylum, 2 deaths occurred during the year.

Deaths in Workhouses, Hospitals, and Public Lunatic Asylums, 1894—continued.

DISTRICT AND SUB-DISTRICT.	NAME OF INSTITUTION.	DEATHS.			DISTRICT AND SUB-DISTRICT.	NAME OF INSTITUTION.	DEATHS.								
		Persons.	Males.	Females.			Persons.	Males.	Females.						
VI.—WEST MIDLAND COUNTIES—cont.				VI.—WEST MIDLAND COUNTIES—cont.											
27.—Worcestersh.—cont.				28.—Warwicksh.—cont.											
379.—WORCESTER.				394.—SOLIHULL.											
1. Worcester - - -	WORKHOUSE - - -	54	27	27	1. Solihull - - -	WORKHOUSE - - -	17	10	7						
380.—UPTON-ON-SEVERN.				395.—WARWICK.											
1. Hanley Castle - - -	Worcester General Infirmary - - -	50	28	22	1. Warwick - - -	WORKHOUSE - - -	48	24	24						
2. Upton-on-Severn -	Barbourne Hospital for Infectious Diseases -	2	1	1	Cottage Hospital - - -										
381.—EVESHAM.				396.—STRATFORD ON AVON											
1. Evesham - - -	County Lunatic Asylum -	94	50	44	2. Stratford on Avon -	WORKHOUSE - - -	12	12	10						
2. Upton-on-Severn -	WORKHOUSE - - -	18	10	8	Stratford on Avon Hosp. Nursing Home - - -										
382.—PERSHORE.				397.—ALCESTER.											
2. Pershore - - -	WORKHOUSE - - -	11	10	1	2. Alcester - - -	WORKHOUSE - - -	14	7	7						
383.—DROITWICH.				398.—SHIPSTON ON STOUR.											
1. Claines - - -	Small-pox Hospital - - -	1	-	1	2. Shipston on Stour -	WORKHOUSE - - -	30	18	12						
3. Droitwich - - -	WORKHOUSE - - -	21	11	10	Cottage Hospital - - -										
384.—BROMSGROVE.				399.—SOUTHAM.											
1. Bromsgrove - - -	WORKHOUSE - - -	32	23	9	1. Southam - - -	WORKHOUSE - - -	5	4	1						
385.—KINGS NORTON.				VII.—NTH. MIDLAND COUNTIES.											
1. Kings Norton - - -	Fever Hospital - - -	5	3	2	29.—Leicestersh.										
2. Edgbaston - - -	Birmingham Borough Lun. Asy. (Rubery Hill)	38	13	22	400.—LUTTERWORTH.										
3. Harborne * - - -	WORKHOUSE - - -	93	56	42	1. Lutterworth - - -	WORKHOUSE - - -	6	6	-						
386.—BIRMINGHAM.				401.—MARKET HARBOROUGH.											
1. Lady Wood - - -	Children's Hospital - - -	75	43	32	1. Market Harborough -	WORKHOUSE - - -	14	12	2						
2. St. Martin - - -	Queen's Hospital - - -	186	125	61	402.—BILLEDON.										
3. St. George - - -	Skin and Lock Hospital -	335	216	119	1. Billesdon - - -	WORKHOUSE - - -	5	2	3						
4. All Saints - - -	General Hospital - - -	605	349	256	403.—BLABY.										
387.—ASTON.				1. Wigston - - -				WORKH. (Cottage Homes for Pauper Children) -							
3. Erdington - - -	WORKHOUSE - - -	227	149	78	2. Enderby - - -	WORKHOUSE - - -	6	3	3						
388.—MERIDEN.				404.—HINCKLEY.											
1. Coleshill - - -	WORKHOUSE (Marston Green Homes) - - -	3	2	1	1. Burbage - - -	Hinckley Isolation Hosp.	6	3	3						
2. Meriden - - -	WORKHOUSE - - -	11	11	-	2. Hinckley - - -	WORKHOUSE - - -	18	11	7						
389.—ATHERSTONE.				405.—MARKET BOSWORTH.											
1. Atherstone - - -	WORKHOUSE - - -	10	4	6	1. Market Bosworth - -	WORKHOUSE - - -	7	6	1						
390.—NUNEATON.				406.—ASHBY-DE-LA-ZOUCH.											
1. Nuneaton - - -	WORKHOUSE - - -	13	6	7	3. Ashby-de-la-Zouch -	WORKHOUSE - - -	15	6	9						
391.—FOLESHILL.				407.—LOUGHBOROUGH.											
1. Foleshill - - -	WORKHOUSE - - -	12	7	5	1. Loughborough - - -	WORKHOUSE - - -	28	18	10						
392.—COVENTRY.				408.—BARROW UPON SOAR.											
1. St. John - - -	WORKHOUSE - - -	74	44	30	2. Quorn - - -	Cottage Hospital - - -	-	-	-						
2. Holy Trinity - - -	Coventry and Warwick Hospital - - -	24	14	10	3. Rothley - - -	WORKHOUSE - - -	10	7	3						
393.—RUGBY.				409.—LEICESTER.											
1. Rugby - - -	WORKHOUSE - - -	15	7	8	1. East Leicester - - -	WORKHOUSE - - -	149	84	65						
				Hospital of St. Cross - -				Leicester Borough Lunatic Asylum - - -							
				Urban District Hospital -				General Infirmary - - -							

* 285 : 3.—In the Home for Aged Poor, 23 deaths occurred during the year.
 † 394 : 2.—In the Midland Counties Private Idiot Asylum, 2 deaths occurred during the year.
 ‡ 396 : 3.—In Glendossil and Hurst House, a private Lunatic Asylum, 3 deaths occurred during the year.

Deaths in Workhouses, Hospitals, and Public Lunatic Asylums, 1894—continued.

DISTRICT AND SUB-DISTRICT.	NAME OF INSTITUTION.	DEATHS.			DISTRICT AND SUB-DISTRICT.	NAME OF INSTITUTION.	DEATHS.					
		Persons.	Males.	Females.			Persons.	Males.	Females.			
VII.—NTH. MIDLAND COUNTIES—cont.				VII.—NTH. MIDLAND COUNTIES—cont.								
30.—Rutlandshire.				32.—Nottinghamsh.—cont.								
411.—OAKHAM.				430.—BASFORD.								
1. Oakham	WORKHOUSE	7	6	1	2. Ilkeston	Cottage Hospital	6	4	2			
412.—UPPINGHAM.												
1. Uppingham	WORKHOUSE	11	8	3	3. Basford	WORKHOUSE	53	36	17			
31.—Lincolnshire.												
413.—STAMFORD.												
1. Stamford	WORKHOUSE	15	11	4	6. Carlton	Nottingham Isolation Hosp. Borough Lunatic Asylum (Male Branch)	31	18	13			
414.—BOURN												
3. Bourn	WORKHOUSE	16	11	5	431.—NOTTINGHAM.							
415.—SPALDING.												
4. Spalding	WORKH. and Infirmary	21	20	1	1. South-West	General Hospital	169	113	56			
416.—HOLBEACH.												
3. Holbeach	WORKHOUSE	21	14	7		Hospital for Women	5	5	5			
417.—BOSTON.												
4. Boston	WORKHOUSE	42	29	13		Children's Hospital	44	29	15			
418.—SLEAFORD.												
2. Sleaford	WORKHOUSE	17	10	7		Notts and Midland Eye Infirmary						
419.—GRANTHAM.												
2. Grantham North	WORKHOUSE	15	8	7		WORKHOUSE School (Training Institution)-Samaritan Hospital for Women	3	1	2			
420.—LINCOLN.												
2. Lincoln Home *	WORKHOUSE	49	26	23		WORKHOUSE	214	119	95			
	County Hospital	33	19	14		Borough Lunatic Asylum (Female Branch)	27	27	27			
	Small-pox Hospital	83	37	46		County Lunatic Asylum	30	20	10			
421.—HORNCastle.												
2. Horncastle	WORKHOUSE	15	8	7								
422.—SPILSBY.												
3. Spilsby	WORKHOUSE	17	14	3								
423.—LOUTH.												
1. Withern	Mablethorpe Convalescent Home	1	1	1								
2. Louth	WORKHOUSE	16	11	5								
	Hospital and Dispensary	5	3	2								
424.—CAISTOR.												
1. Great Grimsby	WORKHOUSE and Infirmary.	10	5	5								
	Grimsby & District Hosp. Small-pox and Fever Hospital	30	21	9								
	Hospital Ship "Bradford"	1	1	1								
2. Caistor	WORKHOUSE	21	17	4								
3. Market Rasen	Cottage Hospital	1	1	1								
	Small-pox Hospital											
425.—GLANFORD BRIGG.												
1. Brigg	WORKHOUSE	16	13	3								
426.—GAINSBOROUGH.												
3. Gainsborough	WORKHOUSE	24	17	7								
4. Willingham	Hospital (Urban District) Reynard Cottage Hosp.	1	1	1								
32.—Nottinghamsh.												
427.—EAST RETFORD.												
2. Clarborough	WORKHOUSE	14	10	4								
3. East Retford	East Retford Cott. Hosp. Cottage Hospital	1	1	1								
428.—WORKSOP.												
1. Worksop	WORKHOUSE	17	14	3								
429.—MANSFIELD.												
1. Warsop	Mansfield Woodhouse District Hospital	4	3	1								
5. Mansfield	WORKHOUSE	42	28	14								
	Infectious Dis. Hospital	6	5	1								

* 420 : 2.—In the Lincoln Lunatic Hospital, 3 deaths occurred during the year.

† 431 : 3.—In the Coppice, a Lunatic Hospital, 2 deaths occurred during the year.

‡ 441 : 1.—In Wye House, a private Lunatic Asylum, 5 deaths occurred during the year.

Deaths in Workhouses, Hospitals, Public Lunatic Asylums, 1894—continued.

DISTRICT AND SUB-DISTRICT.	NAME OF INSTITUTION.	DEATHS.			DISTRICT AND SUB-DISTRICT.	NAME OF INSTITUTION.	DEATHS.					
		Persons.	Males.	Females.			Persons.	Males.	Females.			
VIII.—NTH. WESTERN COUNTIES.				VIII.—NTH. WESTERN COUNTIES—cont.								
34.—Cheshire.				35.—Lancashire—cont.								
443.—STOCKPORT.				454.—TOXTETH PARK.								
2. Hyde	Infectious Dis. Hospital	4	2	2	1. Toxteth Park	WORKHOUSE	255	116	139			
3. Heaton Norris	Hospital for Incurables	7	5	2		WORKHOUSE (Infant Branch, Fulwood Lodge)	3	1	2			
4. Stockport First	WORKHOUSE	170	100	70		WORKH., Dingle Mount (Hospital for Epileptics and Imbeciles)						
	Infirmary	41	24	17		Royal Southern Hospital	188	137	51			
	Corporation Hospital	12	7	5		City Hospital (Parkhill)-City Hospital (Gratton Street)	61	27	34			
6. Cheadle	Barnes Convalescent Hosp. Manchester Royal Lunatic Hospital	7	6	1		Home for Incurables (Females)	99	53	46			
		21	14	7		Richmond Lodge Infectious Diseases Hosp. Turner Memorial Home of Rest for Males	15		15			
444.—MACCLESFIELD.				455.—WEST DERBY.								
5. West Macclesfield	WORKHOUSE	57	39	18	1. South Everton	WORKHOUSE Infirmary (Mill Road Hospital)	447	269	178			
	General Infirmary	34	17	17		WORKHOUSE (Liverpool Branch)						
	Contagious Diseases Hosp. County Lunatic Asylum	72	42	30		Hospital for Women	9		9			
445.—ALTRINCHAM.												
1. Wilmslow	Manchester Royal Lunatic Hospital (branch of)	1	1	1	2. North Everton	WORKH. (Mitford House for Infirm Women)						
2. Altrincham	Lloyd Hospital	15	18	7		Netherfield (City) Hospital (Infectious Diseases)	194	56	43			
	Altrincham Hospital	9	6	3	3. Kirkdale	WORKHOUSE Industrial Schools (Kirkdale)	5	2	3			
4. Knutsford	WORKHOUSE	42	25	17		WORKH. (Branch, Aged Men)	1	1	1			
446.—RUNCORN.												
1. Budworth	WORKHOUSE	26	17	9	4. Walton *	Stanley Hospital	83	53	30			
2. Runcorn	Small-pox Hospital	3	2	1		WORKHOUSE	407	194	213			
	Infectious Diseases Hosp.	3	2	1		WORKHOUSE (Test House), Belmont Road	32	22	10			
447.—NORTHWICH.												
2. Northwich	WORKHOUSE	17	14	3		WORKH. (Cott. Homes)-Boothle Borough Hospital	113	71	42			
	Winnington Hospital	2	2	2		Walton Inf. Dis. Hosp.	16	10	6			
	Victoria Infirmary	5	3	2	8. West Derby Rural †	West Derby & Wavertree Joint Hospital	2		2			
448.—CONGLETON.												
2. Congleton	Cottage Hospital	4	3	1	9. Wavertree	Hosp. for Infectious Dis. Accident Hospital	3	2	1			
3. Sandbach	WORKHOUSE	22	22	10			1	1	1			
449.—NANTWICH.												
1. Crewe	Hospital (L. & N.W. Ry.)				456.—PRESCOT.							
2. Nantwich	WORKHOUSE	23	13	10	2. Much Woolton	Liverpool Convalt. Instn. Accident Hospital	1		1			
450.—CHESTER.												
2. Chester Castle	WORKHOUSE	2		2	4. Farnworth	Widnes Inf. Dis. Hosp.	10	7	3			
3. Chester Cathedral	WORKHOUSE (House of Industry)	97	54	43	5. Prescott	WORKHOUSE	171	109	62			
	General Infirmary	74	46	28		County Lunatic Asylum, Rainhill (part of)	123	76	47			
	County Lunatic Asylum	65	35	30	6. St. Helens	Cottage Hospital	18	16	2			
	WORKHOUSE	5	3	2		Providence Hospital	39	24	15			
451.—WIRRAL.												
3. Behington	WORKHOUSE	18	10	8		Fever Hospital	22	19	3			
	Port Sanitary Hospital	1	1	1		County Lunatic Asylum, Rainhill (part of)	81	44	37			
	Wirral Joint Hospital	5	3	2	457.—ORMSKIRK.							
4. Woodchurch	Children's Conval. Home	1		1	4. Formby †	Local Board Hospital						
	Greasy Hosp. for Inf. Dis. St. John's Home				5. North Meols	Conval. Hosp. Southport Infirmary and Local Dispensary	9	6	3			
452.—BIRKENHEAD.												
1. Birkenhead	Borough Hospital	63	50	13		Southport Borough Cottage Hospital	4		4			
	Lying-in Hospital	2		2		Hydropathic Hospital						
	Wirral Children's Hospital	22	11	11	8. Ormskirk	Children's Sanatorium	5	1	4			
	Fever Hospital	2	1	1		WORKHOUSE	53	29	24			
2. Tranmere	WORKHOUSE Infirmary	157	97	60	458.—WIGAN.							
3. Wallasey	Cottage Hosp. (Seacombe)	17	5	12	3. Wigan	WORKHOUSE	84	54	30			
	Cottage Hosp. (Wallasey)	9	3	6		Royal Albert Edward Inf. Borough Hospital (Infectious Dis.)	83	60	23			
	Convalescent Institution	1		1	4. Hindley	Infectious Dis. Hosp. (Ince Local Bd.)	2	1	1			
	Fever Hospital	3	1	2	5. Pemberton	Local Board Hospital	2	2	2			
					7. Ashton in Makerfield	Hosp. for Infectious Dis.	1	1	1			
35.—Lancashire.												
453.—LIVERPOOL.												
2. Dale Street	Ear and Eye Hospital				459.—WARRINGTON.							
5. Mount Pleasant	WORKHOUSE	1129	627	502	1. Newton in Makerfield	Cottage Hospital	1	1	1			
	Royal Infirmary	262	170	92		Haydock Lodge Lun. Asy.	14	4	10			
	Children's Infirmary	117	46	71	4. Warrington	WORKHOUSE	18	55	33			
	Gen. Hosp. for Consumption and Chest Dis.	24	14	10		Warrington Infirmary and Dispensary						
	Lying-in Hospital	7	3	4		Infectious Diseases Hosp. WORKHOUSE (Padgate Industrial Schools)	22	15	7			
	Eye and Ear Infirmary	1	1	1	6. Rixton	WORKHOUSE	35	12	23			
	Cancer Hospital	1	1	1								
	Hahnemann Hospital	15	9	6	460.—LEIGH.							
6. Islington	Northern Hospital	128	99	29	4. Atherton	WORKHOUSE	55	40	15			

* 455 : 4.—In St. Joseph's House, 27 deaths occurred during the year.

† 455 : 8.—In The Brook Villa, a private Lunatic Asylum, 3 deaths occurred during the year.

‡ 457 : 4.—In Shaftesbury House, a private Lunatic Asylum, 5 deaths occurred during the year.

Deaths in Workhouses, Hospitals, and Public Lunatic Asylums, 1894—continued.

DISTRICT AND SUB-DISTRICT.	NAME OF INSTITUTION.	DEATHS.			DISTRICT AND SUB-DISTRICT.	NAME OF INSTITUTION.	DEATHS.		
		Persons.	Males.	Females.			Persons.	Males.	Females.
VIII.—NTH. WESTERN COUNTIES—cont.									
35.—Lancashire—cont.									
461.—BOLTON.									
1. Farnworth	WORKHOUSE - - -	207	134	73	5. Blackburn Southern	WORKHOUSE - - -	156	83	73
	Leigh Sanatorium - -	-	-	-		Blackburn and East Lancashire Infirmary - -	65	45	20
2. Hulton	Borough Fever Hospital	3	-	3		Fever Hospital - - -	2	1	1
	Infec. Dis. Hosp. (R.D.) -	2	1	1	7. Darwen	Bull Hill Hosp. for Inf. Dis. (Darwen Boro.) -	1	1	-
6. Turton	Blair Convalescent Hosp.	-	-	-	475.—CHORLEY.				
10. Great Bolton	Infirmary and Dispensary	65	42	23	1. Brindle	Sm.-pox Hosp. (Hoghton)	-	-	-
462.—BURY.									
3. Walmersley	Home Hosp. - - -	2	-	2	4. Chorley	WORKHOUSE - - -	45	34	11
4. Birtle	WORKHOUSE - - -	106	64	42		Cottage Hospital - - -	7	3	4
5. Heywood	Small-pox Hospital - -	-	-	-	476.—PRESTON.				
7. North Bury	Bury Dispensary and Hos.	35	23	12	3. St. Peter	Royal Infirmary - - -	45	24	21
8. Elton	Florence Nightingale Hos. (Infectious Diseases) -	23	15	8	4. St. John	Harris Infectious Wards	1	1	-
463. BARTON-UPON-IRWELL.									
1. Worsley	WORKHOUSE (Industrial School) - - -	2	2	-	6. Alston	St. Joseph's Hospital - -	6	4	5
2. Barton	WORKHOUSE - - -	63	36	27	7. Broughton	WORKHOUSE - - -	138	79	59
	WORKHOUSE (Hospital)-Eccles and Patricroft Hosp.	3	1	2	477.—FYLDE.				
464.—CHORLTON.									
1. Didsbury	WORKHOUSE - - -	500	273	227	1. Kirkham	WORKHOUSE - - -	20	13	7
3. Chorlton upon Medlock	Manchester Southern Hos. (Women and Children)	31	14	17	2. Lytham	Cottage Hospital - - -	3	1	2
	Royal Eye Hospital	2	2	-	3. Blackpool	Sanatorium - - -	12	3	9
	Maternity Hosp. (Branch of Southern Hospital)-Cancer Hosp. (temp.) -	12	5	7	4. Fleetwood	Cottage Hospital - - -	5	5	-
		30	10	20	478.—GARSTANG.				
465.—SALFORD.									
1. Pendleton	WORKHOUSE Infirmary - Children's Hospital - Sanatorium -	896	217	179	1. Ellel	St. Mary's Inf. Dis. Hosp.	25	19	6
	Mode Wheel Hospital (Small-pox) -	2	-	2	3. Lancaster	WORKHOUSE - - -	26	17	9
3. Greengate	Royal Hosp. and Dispensy.	131	70	61		Infirmary and Dispensary Luneside Hosp. (Inf. Dis.)	3	2	1
4. Regent Road	WORKHOUSE - - -	21	11	10		County Lunatic Asylum (Lancaster Moor)	151	69	82
						Royal Albert Asy. for Idiots	25	16	9
466.—MANCHESTER.									
1. Ancoats	Ardwick and Ancoats Hos. WORKHOUSE and Infirmary	116	66	50	480.—LUNESDALE.				
2. Central	Royal Infirmary and Disp. St. Mary's Hospital	456	314	142	2. Wray	WORKHOUSE - - -	4	2	2
	Lock Hospital - - -	27	4	23	481.—ULVERSTON.				
	Ear Hospital - - -	-	-	-	3. Ulverston	WORKHOUSE - - -	28	23	5
467.—PRESTWICH.									
1. Newton	Monsall Hospital - - -	175	96	79		Cottage Hospital - - -	3	2	1
2. Cheetham	WORKH. (Manchester) - WORKHOUSE (Prestwich) Clinical Hospital -	863	469	394		Fever Hospital - - -	-	-	-
	County Lunatic Asylum (Prestwich) -	91	39	52	482.—BARROW IN FURNESS.				
5. Prestwich	County Lunatic Asylum (Prestwich) -	84	40	44	1. Barrow in Furness	WORKH. and Infirmary - North Lonsdale Hospital	28	19	9
468.—ASHTON UNDER LYNE.									
2. Ashton Town	WORKHOUSE - - -	218	122	96		Small-pox and Fever Hos.	18	15	3
	Infirmary - - -	39	21	18	IX.—YORKSHIRE.				
	Borough Hospital (Infectious Diseases) -	2	1	1	36.—West Riding.				
3. Audenshaw	Clayton Hosp. (Inf. Dis.)	5	2	3	483.—SEDBERGH.				
469.—OLDHAM.									
1. Oldham below Town	WORKHOUSE - - -	271	162	109	1. Sedbergh	WORKHOUSE - - -	3	2	1
	Infirmary - - -	52	25	27	2. Settle	WORKHOUSE and Fever Hospital - - -	11	7	4
	Westhulme Hospital -	6	2	4	5. Skipton	WORKHOUSE - - -	17	13	4
3. Chadderton	Cinder Hill Small-pox Hospital - - -	12	11	1		Joint Fever Hospital - -	1	1	-
470.—ROCHDALE.									
2. Castleton further	Marland Hospital (Infectious Diseases) -	19	7	12	486.—PATELEY BRIDGE.				
6. Wardleworth	Infirmary and Dispensary	13	9	4	2. Pateley Bridge	WORKHOUSE - - -	6	5	1
7. Wuerdle	WORKHOUSE - - -	126	74	52	487.—RIPON.				
471.—HASLINGDEN.									
2. Rossendale	WORKHOUSE - - -	72	44	28	1. Ripon	WORKHOUSE - - -	12	8	4
5. Acerrington	Infectious Diseases Hosp.	1	1	-		Infirmary and Dispensary Infectious Diseases Hosp.	-	-	-
	Infectious Diseases Hosp.	1	1	-	488.—GREAT OUSEBURN.				
472.—BURNLEY.									
1. Burnley	WORKHOUSE - - -	121	67	54	2. Whixley	WORKHOUSE - - -	7	4	3
	Fever Hospital - - -	2	2	-	489.—KNARESBOROUGH.				
3. Colne*	Victoria Hospital - - -	69	43	26	1. Knaresborough	WORKHOUSE - - -	15	13	2
473.—CLITHEROE.									
4. Clitheroe	WORKHOUSE - - -	18	12	6		Royal Bath Hospital and Rawson Conv. Home -	2	2	-
						Cottage Hospital - - -	17	13	4
						Home for Incurables - -	4	2	2
						Infectious Diseases Hosp.	1	1	-
						Heatherdene Conv. Home	1	1	-

* 472 : 3.—In Marsden Hall, a private Lunatic Asylum, 3 deaths occurred during the year.

Deaths in Workhouses, Hospitals, and Public Lunatic Asylums, 1894—continued.

DISTRICT AND SUB-DISTRICT.	NAME OF INSTITUTION.	DEATHS.			DISTRICT AND SUB-DISTRICT.	NAME OF INSTITUTION.	DEATHS.		
		Persons.	Males.	Females.			Persons.	Males.	Females.
IX.—YORKSHIRE—cont.									
36.—West Riding—cont.									
492.—KEIGHLEY.									
1. Bingley	Cottage Hospital - - -	7	5	2	2. Barnsley	WORKHOUSE - - -	72	42	30
	Joint Infectious Hospital	1	1	-		Beckett's Hosp. and Dis. Corporation Fever Hospital	34	24	12
2. Keighley	WORKH. and Infirmary - Cottage Hospital -	52	41	11			12	8	4
		9	7	2	507. WORTLEY.				
2. Todmorden	WORKHOUSE - - -	27	17	10	3. Penistone	WORKHOUSE - - -	9	4	5
	Small-pox Hospital - -	1	1	-	5. Ecclesfield	WORKHOUSE - - -	13	10	3
493.—TODMORDEN.									
1. Delph	Moscow Farm Inf. Hosp.	5	3	2		Infectious Diseases Hosp. South Yorks Lunatic Asyl. (Wadsley) - - -	3	3	-
2. Upper Mill	WORKHOUSE - - -	18	10	8	508.—ECCLESALL BIERLOW.				
	Infectious Hospital - -	-	-	-	2. Upper Hallam	Lodge Moor Hospital - -	2	1	1
494.—SADDLEWORTH.									
1. Delph	WORKHOUSE - - -	18	10	8	4. Ecclesall Bierlow	WORKHOUSE - - -	105	66	39
2. Upper Mill	WORKHOUSE - - -	18	10	8		Children's Hospital - -	16	9	7
495.—HUDDERSFIELD.									
2. Honley	WORKHOUSE - - -	34	17	17	509.—SHEFFIELD.				
	Convalescent Home - -	-	-	-	1. West Sheffield	Public Hosp. - - -	117	70	47
7. Kirkheaton	Mill Hill Infectious Hosp.	-	-	-		Hospital for Women - -	19	5	14
8. Huddersfield	Infirmary - - -	48	31	17		General Infirmary - -	149	96	53
	Birkby Fever Hospital -	17	8	9		Fever Hospital - - -	58	35	23
9. Lockwood	WORKHOUSE - - -	73	49	24		WORKHOUSE - - -	324	207	117
	Fev. Hosp., Crosland Moor	-	-	-	510.—ROTHERHAM.				
496.—HALIFAX.									
2. Brighouse	Brighouse Joint Hospital	-	-	-	2. Rotherham	WORKHOUSE - - -	75	51	24
3. Southowram	Borough Hospital - -	9	4	5		Hospital and Dispensary	21	17	4
4. Halifax	WORKHOUSE - - -	132	82	50	511.—DONCASTER.				
	Infirmary - - -	64	40	24	2. Barnborough	Montague Cottage Hosp.	6	5	1
5. Elland	Hollin Hey Hospital -	-	-	-	3. Doncaster	WORKHOUSE - - -	51	37	14
7. Sowerby	Cottage Hosp. (Inf. Dis.)	-	-	-		Infirmary and Dispensary	14	9	5
497A.—BRADFORD.									
2. Bradford East End	Fever Hospital - - -	33	20	18	512.—THORNE.				
3. Bradford West End	Infirmary - - -	136	85	51	2. Thorne	WORKHOUSE - - -	17	10	7
	Eye and Ear Hospital -	4	-	4	513.—GOOLE.				
	Hospital for Sick Children of the Poor - - -	25	19	6	2. Goole	WORKHOUSE - - -	17	11	6
	St. Catherine's Home for Incurables - - -	13	-	13		Fever Hospital (Urban Sanitary) - - -	-	-	-
4. Horton	WORKHOUSE - - -	257	150	107		Cottage Hospital - - -	5	5	-
	Fever Hospital - - -	22	14	8	514.—SELBY.				
497B. NORTH BIERLEY.									
1. Cleckheaton	North Bierley Joint Hosp.	9	5	4	2. Selby	WORKHOUSE - - -	20	12	8
4. Thornton	WORKH. (North Bierley) Infectious Diseases Hosp.	55	31	24	515.—TADCASTER.				
	Salt's Hosp. (Saltaire) -	5	4	1	1. Aberford	Cliffe Isolation Hospital -	1	-	1
6. Shipley	Stonyridge Hosp. (Inf. Dis.)	7	4	3		WORKHOUSE - - -	14	12	2
8. Calverley	Calverley Joint Hospital	4	2	2	37.—East Riding.				
498.—HUNSLET.									
1. Hunslet	WORKH. and Infirmary -	51	27	24	516.—YOEK.				
499.—HOLBECK.									
1. Holbeck	WORKHOUSE - - -	31	19	12	1. Skelton	Hospital for Infec. Dis. (Nth. Riding Lun. Asy.)	-	-	-
500.—BRAMLEY.									
3. Wortley	WORKHOUSE - - -	24	11	13	2. Bootham	WORKHOUSE - - -	16	45	41
501.—LEEDS.									
2. North Leeds	WORKHOUSE Infirmary and Industrial School - - -	263	151	112		Fever Hospital - - -	-	-	-
	City Fever Hospital - -	31	14	17		North Riding Lun. Asy. -	59	29	30
3. West Leeds*	General Infirmary - - -	367	224	143		York Lunatic Hospital -	12	10	2
	Hospital for Women and Children - - -	6	1	5		County Hospital - - -	74	53	21
5. Chapeltown	City Small-pox Hospital	6	5	1		Military Hospital - - -	3	3	-
502.—DEWSBURY.									
2. Batley	Cottage Hospital - - -	10	7	3	517.—POCKLINGTON.				
	Isolation Hosp. (temp.) -	6	4	2	2. Pocklington	WORKHOUSE - - -	6	4	2
5. Mirfield	Memorial Cottage Hosp.	96	72	24	518.—HOWDEN.				
6. Dewsbury	WORKHOUSE - - -	25	16	9	3. Howden	WORKHOUSE - - -	10	6	4
	Dewsbury District Genl. Infirmary - - -	3	1	2	519.—BEVERLEY.				
	Borough Hospital for Infectious Diseases -	3	1	2	2. Beverley	WORKHOUSE - - -	21	14	7
8. Ossett	Small-pox Hosp. - - -	-	-	-		Cottage Hospital - - -	1	1	-
503.—WAKEFIELD.									
3. Stanley	WORKHOUSE - - -	34	21	13		East Riding Lunatic Asyl.	32	17	15
	Stanley Cottage Hospital	-	-	-	520.—SCULCOATES.				
	Isolation Hospital - -	-	-	-	2. Cottingham	Hull Lunatic Asylum -	54	41	13
	West Riding Lunatic Asylum (Wakefield)	151	94	57	6. Drypool	Hull Local Board Hosp. -	4	2	2
4. Wakefield	Clayton Hosp. and Wakefield General Dispensy.	36	26	10		Sanatorium - - -	30	15	15
	Fever Hospital - - -	5	3	2		Marine Hospital (R.N.) -	-	-	-
		-	-	-		WORKHOUSE - - -	72	35	37
504.—PONTEFRACT.									
3. Pontefract	WORKHOUSE - - -	40	24	16	521.—HULL.				
	Infectious Dis. Hospital -	-	-	-	3. Myton	WORKHOUSE - - -	128	78	50
	General Dispen. & Infr.	4	4	-		Royal Infirmary - - -	209	154	55
505.—HEMSWORTH.						Vict. Hosp. for Sick Chldn.	34	19	15
1. Hemsworth	WORKHOUSE - - -	11	8	3	522.—PATRINGTON.				
					1. Patrington	WORKHOUSE - - -	9	5	4
					523.—SKIRLAUGH.				
					2. Skirlaugh	WORKHOUSE - - -	7	5	2
					524.—DRIFFIELD.				
					2. Driffield	WORKHOUSE - - -	13	5	8
					525.—BRIDLINGTON.				
					2. Bridlington	WORKHOUSE - - -	5	1	4
						Lloyd's Cottage Hospital	3	-	3
						St. Ann's Convit. Home -	-	-	-

* 501 : 3.—In the Little Sisters' Home (Consort Terrace Hospital), 22 deaths occurred during the year.
† 516 : 4.—In the Retreat, a private Lunatic Hospital, 10 deaths occurred during the year.

Deaths in Workhouses, Hospitals, and Public Lunatic Asylums, 1894—continued.

DISTRICT AND SUB-DISTRICT.	NAME OF INSTITUTION.	DEATHS.			DISTRICT AND SUB-DISTRICT.	NAME OF INSTITUTION.	DEATHS.						
		Persons.	Males.	Females.			Persons.	Males.	Females.				
IX.—YORKSHIRE—cont.				X.—NORTHERN COUNTIES—cont.									
38.—North Riding.				39.—Durham—cont.									
526.—SCARBOROUGH.				543.—STOCKTON.									
2. Scarborough - - -	WORKHOUSE - - -	34	22	12	1. Stockton - - -	WORKHOUSE - - -	44	29	15				
	Dispensary and Accident Hospital - - -	7	3	4		Stockton Hospital - - -	27	19	8				
	Royal Northern Seabathing Infirmary - - -	4	3	1		Floating Hospital - - -	-	-	-				
	Cottage Hospital - - -	19	10	9	2. Sedgefield - - -	WORKHOUSE - - -	8	6	2				
	King's Cliff Hospital (Eye and Ear Infirmary) - - -	1	1	-		Infectious Diseases Hosp. (temporary) - - -	8	6	2				
	Sanatorium (Small-pox Hospital) - - -	4	-	4		County Lunatic Asylum - - -	157	114	43				
527.—MALTON.				544.—HARTLEPOOL.									
3. Malton - - -	WORKHOUSE - - -	11	9	2	1. Hartlepool - - -	WORKHOUSE - - -	77	43	34				
						Hospital and Dispensary - - -	26	21	5				
						Port Sanitary Hospital - - -	8	4	4				
528.—EASINGWOLD.				545.—AUCKLAND.									
2. Easingwold - - -	WORKHOUSE - - -	3	3	-	1. Bishop Auckland - - -	WORKHOUSE - - -	38	24	14				
						Infectious Diseases Hosp. - - -	1	1	-				
529.—THIRSK.				546.—TEESDALE.									
3. Thirsk - - -	WORKHOUSE - - -	6	5	1	2. Barnard Castle - - -	WORKHOUSE - - -	21	19	2				
	Lambert Memorial Hosp. - - -	-	-	-									
530.—HELMSLEY.				547.—WEARDALE.									
1. Helmsley - - -	WORKHOUSE - - -	3	2	1	2. Stanhope - - -	WORKHOUSE - - -	11	5	6				
3. Kirkby Moorside - - -	WORKHOUSE - - -	1	1	-									
531.—PICKERING.				548.—LANCHESTER.									
2. Pickering - - -	WORKHOUSE - - -	9	7	2	2. Consett - - -	Infirmary - - -	1	1	-				
						Joint Fever Hospital (Leadgate) - - -	3	1	2				
						WORKHOUSE - - -	36	23	13				
532.—WHITBY.				549.—DURHAM.									
2. Whitby - - -	WORKHOUSE - - -	18	15	3	1. St. Oswald - - -	WORKHOUSE - - -	43	29	14				
						County Hospital and Infirmary - - -	31	18	13				
						Brandon Fever Hospital - - -	7	4	3				
						Sherburn Hospital - - -	4	2	2				
533.—GUISBOROUGH.				550.—EASINGTON.									
1. Loftus - - -	Cleveland Cottage Hospital - - -	-	-	-	1. Easington - - -	WORKHOUSE - - -	15	9	6				
	Miners' Hospital - - -	-	-	-		Seaham Harbour Infirmary - - -	-	-	-				
	Cottage Hospital - - -	2	2	-		Infectious Diseases Hosp. - - -	-	-	-				
	Convl. Home (Coatham) - - -	3	2	1									
	Convl. Home (Saltburn) - - -	3	2	1									
	Miners' Hosp. (Skelton Green) - - -	-	-	-									
	Kirkheaton Inf. Dis. Hosp. - - -	1	-	1									
	WORKHOUSE - - -	17	10	7									
	Hospital for Iron Miners - - -	-	-	-									
534.—MIDDLESBROUGH.				551.—HOUGHTON-LE-SPRING.									
1. Middlesbrough - - -	WORKHOUSE - - -	109	81	28	1. Houghton-le-Spring - - -	WORKHOUSE - - -	17	12	5				
	North Riding Infirmary - - -	42	31	11		Northern Inf. Dis. Hosp. - - -	1	1	-				
	Fever Hospital - - -	10	7	3									
	North Ormesby Cot. Hosp. - - -	16	14	2									
	Eston Hospital - - -	5	5	-									
	Eston Sanatorium - - -	2	1	1									
535.—STOKESLEY.				552.—CHESTER-LE-STREET.									
1. Stokesley - - -	WORKHOUSE - - -	5	3	2	1. Chester-le-Street - - -	WORKHOUSE - - -	21	11	10				
						Infectious Dis. Hospital - - -	1	1	-				
536.—NORTHALLERTON.				553.—SUNDERLAND.									
2. Northallerton - - -	WORKHOUSE - - -	3	3	-	1. Nth. Bishop Wearmouth - - -	WORKHOUSE - - -	176	94	82				
	Cottage Hospital - - -	4	3	1		Corporation Fever Hosp. - - -	23	14	12				
	Fever Hospital - - -	-	-	-		General Infirmary and Dispensary - - -	121	76	45				
						Eye Infirmary - - -	-	-	-				
						Monkwearmouth and Southwick Hospital - - -	7	7	-				
537.—BEDALE.				554.—SOUTH SHIELDS.									
1. Bedale - - -	WORKHOUSE - - -	5	3	2	1. Westoe - - -	WORKH. and Infirmary - - -	159	100	59				
						Ingham Infirmary - - -	27	18	9				
						Dene's Hospital (Infectious Diseases) - - -	14	5	9				
						Memorial Hospital - - -	2	2	-				
						Tyne Floating Hospital - - -	5	3	2				
						Jarrow Borough Hospital - - -	5	3	2				
538.—LEYBURN.				555.—GATESHEAD.									
2. Leyburn - - -	WORKHOUSE - - -	-	-	-	2. Gateshead - - -	WORKHOUSE - - -	103	54	49				
						Hospital for Sick Children - - -	8	3	5				
						Fever and Small-pox Hosp. - - -	7	5	2				
						Isolation Hosp. (temp.) - - -	-	-	-				
539.—AYSGARTH.				556.—NEWCASTLE-ON-TYNE.									
1. Askrigg - - -	WORKHOUSE - - -	-	-	-	1. Westgate - - -	WORKH. & Vagrant Ward - - -	194	99	95				
						Home for Incurables - - -	1	-	1				
						Eye Infirmary - - -	-	-	-				
						Northern Counties Hospital for Diseases of the Chest - - -	1	1	-				
						Moor Small-pox Hospital - - -	-	-	-				
						Royal Infirmary - - -	273	193	80				
						St. Catherine's Hospital - - -	-	-	-				
						Lying-in Hospital - - -	2	2	-				
						Fleming Memorial Hosp. for Children - - -	38	20	18				
540.—REETH.				40.—Northumberland.									
2. Reeth - - -	WORKHOUSE - - -	1	1	-									
541.—RICHMOND.				557.—NEWCASTLE-ON-TYNE.									
1. Richmond - - -	WORKHOUSE - - -	16	13	4	1. Westgate - - -	WORKH. & Vagrant Ward - - -	194	99	95				
	Cottage Hospital - - -	10	10	-		Home for Incurables - - -	1	-	1				
	St. John of God's Hospital - - -	10	10	-		Eye Infirmary - - -	-	-	-				
						Northern Counties Hospital for Diseases of the Chest - - -	1	1	-				
						Moor Small-pox Hospital - - -	-	-	-				
						Royal Infirmary - - -	273	193	80				
						St. Catherine's Hospital - - -	-	-	-				
						Lying-in Hospital - - -	2	2	-				
						Fleming Memorial Hosp. for Children - - -	38	20	18				

* 542: 1.—In Dinsdale Park, a private Lunatic Asylum, 2 deaths occurred during the year.

† 555: 3.—In Dunston Lodge, a private Lunatic Asylum, 2 deaths occurred during the year.

Deaths in Workhouses, Hospitals, and Public Lunatic Asylums, 1894—continued.

DISTRICT AND SUB-DISTRICT.	NAME OF INSTITUTION.	DEATHS.			DISTRICT AND SUB-DISTRICT.	NAME OF INSTITUTION.	DEATHS.										
		Persons.	Males.	Females.			Persons.	Males.	Females.								
X.—NORTHERN COUNTIES—cont.				X.—NORTHERN COUNTIES—cont.													
40.—Northumberland—cont.				41.—Cumberland—cont.													
557.—TYNEMOUTH.				576.—BOOTLE.													
1. Wallsend - - -	Infectious Diseases Hosp. - - -	2	2	-	2. Bootle - - -	WORKHOUSE - - -	-	-	-	3	3	-	-				
2. North Shields - - -	Victoria Jubilee Infirmary - - -	10	5	5		Steel Green Hospital - - -	-	-	-	-	-	-	-				
3. Tynemouth - - -	WORKHOUSE - - -	124	74	50													
	Prudhoe Convalescent Home - - -	-	-	-													
	Cottage Hospital (Fever) - - -	-	-	-													
	Walker Hosp. and Infirmary - - -	9	4	5													
	Newcastle Hospital for Infectious Diseases - - -	19	13	6													
	Cottage Hospital - - -	1	1	-													
	Knight's Hospital - - -	2	2	-													
558.—CASTLE WARD.				579.—KENDAL.													
1. Ponteland - - -	WORKHOUSE - - -	8	2	6	4. Kendal - - -	WORKHOUSE - - -	11	11	-	11	7	3	-				
	Newcastle Borough Lunatic Asylum - - -	42	30	12		Memorial Hospital - - -	10	7	3	-	-	-	-				
						Sanatorium - - -	-	-	-	19	13	6	-				
						Memorial Hospital - - -	-	-	-	-	-	-	-				
559.—HEXHAM.				XI.—MONMOUTHSH. AND WALES.													
2. Hexham - - -	WORKHOUSE - - -	16	9	7	43.—Monmouthsh.												
					580.—CHEPSTOW.												
					2. Chepstow - - -				WORKHOUSE - - -				21	14	7		
					3. Lydney - - -				Small-pox Hospital - - -				-	-	-		
									Cottage Hospital - - -				1	-	1		
560.—HALTWHISTLE.				581.—MONMOUTH.													
1. Haltwhistle - - -	WORKHOUSE - - -	3	3	-	3. Monmouth - - -	WORKHOUSE - - -	35	26	9	General Hospital and Dispensary - - -				2	1	1	
										Cottage Hospital - - -				2	2	-	
										Joint Counties Lunatic Asylum - - -				75	42	33	
										The Hospital - - -				1	1	-	
										Small-pox Hospital - - -				-	-	-	
561.—BELLINGHAM.				583.—BEDWELLY.													
1. Bellingham - - -	WORKHOUSE - - -	4	2	2	2. Tredegar - - -	WORKHOUSE - - -	24	15	9	Fever Hospital - - -				-	-	-	
562.—MORPETH.				584.—PONTYPOOL.													
1. Morpeth - - -	WORKHOUSE - - -	16	10	6	2. Llangibby - - -	WORKHOUSE - - -	25	19	6								
	County Lunatic Asylum - - -	56	28	28													
563.—ALNWICK.				585.—NEWPORT.													

Deaths in Workhouses, Hospitals, and Public Lunatic Asylums, 1894—continued.

DISTRICT AND SUB-DISTRICT.	NAME OF INSTITUTION.	DEATHS.			DISTRICT AND SUB-DISTRICT.	NAME OF INSTITUTION.	DEATHS.				
		Persons.	Males.	Females.			Persons.	Males.	Females.		
XI.—MONMOUTHSH. AND WALES—cont.				XI.—MONMOUTHSH. AND WALES—cont.							
44.—South Wales—cont.				45.—North Wales.							
592.—SWANSEA.				613.—MACHYNLETH.							
1. Llandilotalybont	WORKHOUSE (Cottage Homes)	-	-	1. Machynlleth	WORKHOUSE	3	1	2			
3. Swansea	WORKHOUSE	55	25	614.—NEWTOWN.							
	Swansea Hospital	52	37	3. Llanwnog	WORKHOUSE	9	4	5			
	Borough Hospital	1	1	5. Newtown	Montgomery Infirmary	6	5	1			
593.—GOWER.				615.—FORDEN.							
2. Gower Western	WORKHOUSE	1	1	2. Chirbury	WORKHOUSE	13	8	5			
594.—LLANELLY.				616.—LLANFYLLIN.							
2. Llanelly	WORKHOUSE	10	7	2. Llansaintffraid	WORKHOUSE	3	2	1			
	Village Hospital	3	2	617.—HOLYWELL.							
595.—LLANDOVERY.				2. Holywell				WORKHOUSE	38	30	8
4. Llandingat	WORKHOUSE	8	3	4. Mold	Cottage Hospital	-	-	-			
596.—LLANDILOFAWR.				618.—WREXHAM.							
4. Llandilo	WORKHOUSE	5	1	2. Ruabon	Accident Hospital	2	2	-			
597.—CARMARTHEN.				3. Wrexham				WORKHOUSE	50	34	16
3. Carmarthen	WORKHOUSE	14	7		Infirmary and General Dispensary	11	8	3			
	General Infirmary	8	7		Sanitary Hospital	13	6	7			
	Joint Counties Lunatic Asylum	39	14	619.—RUTHIN.							
598.—NARBERTH.				2. Ruthin				WORKHOUSE	6	3	3
5. Slebech	WORKHOUSE	8	2	620.—ST. ASAPH.							
599.—PEMBROKE.				1. St. Asaph				WORKHOUSE	22	13	9
1. Tenby	Pembroke Infirmary and Dispensary	-	-		Women's Convalescent Hospital	1	-	1			
	Cottage Hospital	2	2		Royal Alexandra Hospital (Rhyl)	2	2	-			
2. Pembroke	WORKHOUSE	10	5		Men's Convalescent Hosp. Denbigh Infirmary	10	5	5			
	Station Hospital	2	1	3. Denbigh	North Wales Counties Lunatic Asylum	46	33	13			
600.—HAVERFORDWEST.				Dyffryn Aled Lun. Asy. (Branch of Manch. Roy. Lun. Asy.)				-	-	-	
1. Milford	Hospital (Contagious Dis.)	-	-	621.—LLANRWST.							
2. Haverfordwest	WORKHOUSE	12	7	1. Llanrwst	WORKHOUSE	5	3	2			
	Pembrokeshire & Haverfordwest Infirmary	6	4	622.—CORWEN.							
601.—CARDIGAN.				1. Corwen				WORKHOUSE	8	2	6
2. Cardigan	WORKHOUSE	4	2	2. Llangollen	Cottage Hospital	-	-	-			
602.—NEWCASTLE-IN-EMLYN.				623.—BALA.							
1. Kenarth	WORKHOUSE	-	-	1. Bala	WORKHOUSE	3	2	1			
603.—LAMPETER.				624.—DOLGELLY.							
3. Lampeter	WORKHOUSE	4	3	2. Barmouth	WORKHOUSE	5	3	2			
604.—ABERAYRON.				625.—FESTINIOG.							
2. Llansantffraid	WORKHOUSE	1	-	1. Llanfihangel-y-Traethau	WORKHOUSE	11	7	4			
605.—ABERYSTWITH.				2. Festiniog				Oakley's Hospital	1	1	-
2. Aberystwith	WORKHOUSE	7	6	626.—PWLLELLEL.							
	Aberystwith Infirmary & Cardiganshire Genl. Infr.	3	3	2. Pwllheli	WORKHOUSE	7	5	2			
606.—TREGARON.				627.—CARNARVON.							
3. Tregaron	WORKHOUSE	5	2	2. Llanrug	Dinorwic Quarry Hosp.	-	-	-			
607.—BUILTH.				3. Carnarvon				WORKHOUSE	15	12	3
3. Builth	WORKHOUSE	4	2		Cottage Hospital	5	3	2			
608.—BRECKNOCK.				Infect. Dis. Hospital				1	-	1	
3. Brecknock	WORKHOUSE	15	11	628.—BANGOR.							
	County and Borough Infirmary	5	5	2. Bangor	WORKHOUSE	12	8	4			
609.—CRICKHOWELL.				WORKHOUSE (Fev. Hosp.)				-	-	-	
4. Crickhowell	WORKHOUSE	7	4		Carnarvon and Anglesey Infirmary	-	-	-			
610.—HAY.				Convalescent Home				-	-	-	
3. Hay	WORKHOUSE	3	2		Penrhyn Hospital	2	2	-			
611.—KNIGHTON.				629.—CONWAY.							
2. Knighton	WORKHOUSE	13	4	1. Conway	WORKHOUSE	16	8	8			
612.—RHAYADER.				2. Creuddyn				Cottage Hospital	5	3	2
2. Nantmel	WORKHOUSE	2	2		Infectious Diseases Hosp.	-	-	-			
	Llandrindod Hospital	1	-	630.—ANGLESEY.							
		1	-	2. Amlwch	WORKHOUSE	1	1	-			
		-	-	631.—HOLYHEAD.							
		-	-	2. Llanddeusant	WORKHOUSE	11	10	1			
		-	-	3. Holyhead	Stanley Hospital	3	3	-			

DEATHS

OF

PERSONS, MALES, AND FEMALES,

AT DIFFERENT AGES,

IN REGISTRATION DIVISIONS AND COUNTIES,

1894.

ENGLAND.—DEATHS at different Ages Registered in the Year 1894—in REGISTRATION DIVISIONS and COUNTIES.

REGISTRATION DIVISIONS.		TOTAL DEATHS.	AGES AT DEATH.																	
			Total under 1 Year.	1-	2-	3-	4-	Total under 5 Years.	5-	10-	15-	20-	25-	35-	45-	55-	65-	75-	85 and upwds.	
ENGLAND		498827	121799	35222	14025	9117	6413	186576	14607	8009	11300	13247	29141	35099	40255	48944	58766	42551	10332	
- Persons		498827	121799	35222	14025	9117	6413	186576	14607	8009	11300	13247	29141	35099	40255	48944	58766	42551	10332	
- Males		256015	67786	18107	7046	4549	3220	100708	7152	3810	5688	6536	14404	18405	21765	25512	28601	19349	4085	
- Females		242812	54013	17115	6979	4568	3193	85868	7455	4199	5612	6711	14737	16694	18490	23432	30165	23202	6247	
DIVISIONS.																				
No. I.	LONDON	75635	18812	6578	2811	1903	1287	31391	2440	999	1408	1842	4654	6066	6910	6971	7235	4631	1088	
- Persons		75635	18812	6578	2811	1903	1287	31391	2440	999	1408	1842	4654	6066	6910	6971	7235	4631	1088	
- Males		38781	10310	3419	1408	972	637	16746	1163	473	741	932	2489	3286	3867	3637	3893	1742	342	
- Females		36854	8502	3159	1403	931	650	14645	1277	526	667	910	2215	2780	3043	3334	3342	2889	746	
No. II.	SOUTH EASTERN	42581	8300	2195	869	589	474	12427	1255	707	1010	1231	2615	2999	3530	4437	5767	5168	1435	
- Persons		42581	8300	2195	869	589	474	12427	1255	707	1010	1231	2615	2999	3530	4437	5767	5168	1435	
- Males		21817	4617	1131	456	287	232	6723	618	326	496	663	1389	1561	1914	2320	2771	2430	606	
- Females		20764	3683	1064	413	302	242	5704	637	381	514	568	1226	1438	1616	2117	2996	2738	829	
No. III.	SOUTH MIDLAND	28080	6177	1642	691	482	348	9340	830	481	567	633	1437	1738	2072	2773	3943	3410	856	
- Persons		28080	6177	1642	691	482	348	9340	830	481	567	633	1437	1738	2072	2773	3943	3410	856	
- Males		14373	3459	841	337	253	188	5078	442	245	281	296	694	935	1043	1433	1970	1609	352	
- Females		13707	2718	801	354	229	160	4262	388	236	286	337	743	803	1029	1340	1973	1801	504	
No. IV.	EASTERN	25501	5803	1550	589	455	354	8751	863	449	543	586	1203	1532	1717	2323	3432	3132	970	
- Persons		25501	5803	1550	589	455	354	8751	863	449	543	586	1203	1532	1717	2323	3432	3132	970	
- Males		13027	3254	804	311	228	168	4765	427	219	285	288	600	813	887	1189	1661	1488	405	
- Females		12474	2549	746	278	227	186	3986	436	230	258	298	603	719	830	1134	1771	1644	565	
No. V.	SOUTH WESTERN	31736	6134	1798	593	432	283	9240	768	488	734	738	1624	1758	2202	3291	5020	4592	1281	
- Persons		31736	6134	1798	593	432	283	9240	768	488	734	738	1624	1758	2202	3291	5020	4592	1281	
- Males		15879	3421	986	298	250	147	5082	364	240	361	375	785	887	1189	1675	2396	2068	507	
- Females		15857	2713	812	295	202	136	4158	404	248	373	849	873	1113	1013	1616	2624	2524	774	

Deaths at different Ages, 1894.

ENGLAND.—DEATHS at different Ages Registered in the Year 1894—in REGISTRATION DIVISIONS and COUNTIES—continued.

A 87620.

REGISTRATION DIVISIONS.		TOTAL DEATHS.	AGES AT DEATH.																
			Total under 1 Year.	1-	2-	3-	4-	Total under 5 Years.	5-	10-	15-	20-	25-	35-	45-	55-	65-	75-	85 and upwds.
No. VI.	WEST MIDLAND	56015	14659	3917	1557	898	634	21665	1428	859	1155	1358	3126	3680	4188	5538	6797	5011	1210
- Persons		56015	14659	3917	1557	898	634	21665	1428	859	1155	1358	3126	3680	4188	5538	6797	5011	1210
- Males		29069	8129	2001	778	431	326	11665	690	406	594	650	1593	1977	2279	2922	3448	2378	467
- Females		26946	6530	1916	779	467	308	10000	738	453	561	708	1533	1703	1909	2616	3349	2633	743
No. VII.	NORTH MIDLAND	29283	7919	1845	691	487	318	11260	845	473	680	767	1528	1802	1980	2628	3584	2969	767
- Persons		29283	7919	1845	691	487	318	11260	845	473	680	767	1528	1802	1980	2628	3584	2969	767
- Males		15152	4465	945	334	240	158	6142	412	230	313	325	706	907	1052	1420	1804	1491	350
- Females		14131	3454	900	357	247	160	5118	433	243	367	442	822	895	928	1208	1780	1478	417
No. VIII.	NORTH WESTERN	88571	22496	6881	2751	1708	1190	35026	2659	1453	1978	2515	5691	7266	8241	9261	9201	4575	705
- Persons		88571	22496	6881	2751	1708	1190	35026	2659	1453	1978	2515	5691	7266	8241	9261	9201	4575	705
- Males		45040	12501	3553	1331	829	581	18845	1302	691	1008	1207	2701	3713	4391	4639	4328	1943	272
- Females		43531	9995	3328	1370	879	609	16181	1357	762	970	1308	2990	3553	3850	4622	4873	2632	433
No. IX.	YORKSHIRE	55302	14026	4110	1658	1025	668	21487	1535	891	1405	1452	3165	3918	4570	5621	6539	3997	722
- Persons		55302	14026	4110	1658	1025	668	21487	1535	891	1405	1452	3165	3918	4570	5621	6539	3997	722
- Males		28610	7902	2069	844	511	354	11680	763	421	679	683	1485	2120	2514	2975	3187	1832	271
- Females		26692	6124	2041	814	514	314	9807	772	470	726	769	1680	1798	2056	2646	3352	2165	451
No. X.	NORTHERN	33505	9150	2651	1053	644	467	13965	1118	659	939	1001	2045	2180	2412	2986	3460	2265	475
- Persons		33505	9150	2651	1053	644	467	13965	1118	659	939	1001	2045	2180	2412	2986	3460	2265	475
- Males		17242	5068	1387	497	321	232	7505	544	307	462	492	983</						

ENGLAND.—DEATHS at different Ages Registered in the Year 1894—in REGISTRATION DIVISIONS and COUNTIES—continued.

No.	REGISTRATION COUNTIES.	TOTAL DEATHS.	AGES AT DEATH.																	
			Total under 1 Year.	1-	2-	3-	4-	Total under 5 Years.	5-	10-	15-	20-	25-	35-	45-	55-	65-	75-	85 and upwds.	
III.—SOUTH MIDLAND—continued.																				
13	BEDFORDSHIRE	Persons	2512	524	130	58	42	28	782	74	42	45	59	132	122	182	255	382	344	93
		Males	1272	306	62	28	18	14	428	42	22	19	28	54	59	82	135	209	166	33
		Females	1240	218	68	30	24	14	354	32	20	26	36	78	63	100	120	173	178	60
14	CAMBRIDGESHIRE	Persons	3095	604	151	77	36	41	909	81	46	63	83	174	185	191	304	439	475	145
		Males	1624	356	72	40	24	23	515	38	19	25	44	86	100	106	159	219	251	62
		Females	1471	248	79	37	12	18	394	43	27	38	39	88	85	85	145	220	224	83
IV.—EASTERN.																				
15	ESSEX	Persons	12145	3023	895	337	268	215	4738	449	213	269	262	642	814	871	1078	1351	1142	316
		Males	6288	1672	443	177	129	105	2526	225	110	141	123	326	444	476	596	655	537	129
		Females	5857	1351	452	160	139	110	2212	224	103	128	139	316	370	395	482	696	605	187
16	SUFFOLK	Persons	5491	1046	298	104	78	62	1588	183	105	116	133	235	323	334	495	876	842	261
		Males	2799	616	158	53	37	29	893	89	46	64	58	118	164	161	246	446	399	115
		Females	2692	430	140	51	41	33	695	94	59	52	75	117	169	173	249	430	443	146
17	NORFOLK	Persons	7865	1734	357	148	109	77	2425	231	131	158	191	326	395	512	750	1205	1148	393
		Males	3940	966	203	81	62	34	1346	113	63	80	107	156	205	250	347	560	552	161
		Females	3925	768	154	67	47	43	1079	118	68	78	84	170	190	262	403	645	596	232

ENGLAND.—DEATHS at different Ages Registered in the Year 1894—in REGISTRATION DIVISIONS and COUNTIES—continued.

No.	REGISTRATION COUNTIES.	TOTAL DEATHS.	AGES AT DEATH.																		
			Total under 1 Year.	1-	2-	3-	4-	Total under 5 Years.	5-	10-	15-	20-	25-	35-	45-	55-	65-	75-	85 and upwds.		
V.—SOUTH WESTERN.																					
18	WILTSHIRE	Persons	3969	688	172	55	54	27	996	105	63	86	87	183	227	300	440	701	631	150	
		Males	2028	377	91	28	33	16	545	49	25	49	41	89	105	163	226	357	299	80	
		Females	1941	311	81	27	21	11	451	56	38	37	46	94	122	137	214	344	332	70	
19	DORSETSHIRE	Persons	2767	434	120	42	33	21	650	71	46	77	61	144	178	196	303	461	432	148	
		Males	1392	257	64	17	14	8	360	41	20	32	32	66	87	111	159	221	204	59	
		Females	1375	177	56	25	19	13	290	30	26	45	29	78	91	85	144	240	228	89	
20	DEVONSHIRE	Persons	11201	2185	717	254	174	116	3446	260	168	267	286	600	617	733	1086	1730	1573	435	
		Males	5630	1245	371	131	88	62	1897	111	91	142	136	312	337	380	536	836	687	165	
		Females	5571	940	346	123	86	54	1549	149	77	125	150	288	280	353	550	894	886	270	
21	CORNWALL	Persons	5626	1177	292	92	62	37	1660	158	99	134	132	271	256	357	596	913	816	234	
		Males	2751	636	145	52	32	19	884	82	53	59	76	117	116	203	321	403	351	86	
		Females	2875	541	147	40	30	18	776	76	46	75	56	154	140	154	275	510	465	148	
22	SOMERSETSHIRE	Persons	8173	1650	497	150	109	82	2488	174	112	170	172	426	480	616	866	1215	1140	314	
		Males	4078	906	265	70	63	42	1346	81	51	79	90	201	242	332	433	579	527	117	
		Females	4095	744	232	80	46	40	1142	93	61	91	82	225	238	284	433	636	613	197	

ENGLAND.—DEATHS at different Ages Registered in the Year 1894—in REGISTRATION DIVISIONS and COUNTIES—continued.

Deaths at different Ages, 1894.

REGISTRATION COUNTIES.	TOTAL DEATHS.	AGES AT DEATH.																		
		Total under 1 Year.	1-	2-	3-	4-	Total under 5 Years.	5-	10-	15-	20-	25-	35-	45-	55-	65-	75-	85 and upwds.		
VI.—WEST MIDLAND.																				
No. 23	GLOUCESTER-SHIRE	Persons	8945	1913	521	210	115	84	2843	204	149	177	230	532	610	643	971	1256	1052	278
		Males	4493	1052	270	103	55	42	1522	101	61	85	113	279	325	382	498	601	479	102
		Females	4452	861	251	107	60	42	1321	103	88	92	117	253	285	311	478	655	573	176
No. 24	HEREFORD-SHIRE	Persons	1998	335	73	25	19	22	474	50	37	38	51	100	107	158	255	341	294	93
		Males	1015	168	38	13	7	13	289	28	17	24	22	45	57	90	145	174	147	27
		Females	983	167	35	12	12	9	285	22	20	14	29	55	50	68	110	167	147	66
No. 25	SHROPSHIRE	Persons	4194	817	193	72	50	41	1173	123	61	96	92	214	237	295	437	647	637	182
		Males	2191	464	91	34	20	18	627	59	31	43	50	87	122	171	254	339	325	83
		Females	2003	353	102	38	30	23	546	64	30	53	42	127	115	124	183	303	312	99
No. 26	STAFFORD-SHIRE	Persons	19988	6210	1537	609	377	255	8988	528	291	414	473	1078	1248	1448	1855	2128	1287	250
		Males	10518	3454	803	309	189	138	4898	282	136	224	221	589	667	805	976	1120	597	88
		Females	9470	2756	734	300	188	117	4095	246	155	190	252	539	581	643	879	1008	690	162
No. 27	WORCESTER-SHIRE	Persons	6494	1580	412	163	94	67	2316	139	101	135	154	325	410	497	652	883	718	164
		Males	3345	861	201	83	46	31	1222	72	61	65	76	171	217	267	352	498	335	69
		Females	3149	719	211	80	48	36	1094	67	40	70	78	154	193	230	300	445	383	95
No. 28	WARWICK-SHIRE	Persons	14396	3804	1181	478	243	165	5871	384	220	295	358	877	1068	1147	1368	1542	1023	243
		Males	7507	2130	598	236	114	84	3162	178	100	153	168	473	589	614	702	776	495	98
		Females	6889	1674	583	242	129	81	2709	206	120	142	190	405	479	533	666	766	528	145

ENGLAND.—DEATHS at different Ages Registered in the Year 1894—in REGISTRATION DIVISIONS and COUNTIES—continued.

Deaths at different Ages, 1894.

REGISTRATION COUNTIES.	TOTAL DEATHS.	AGES AT DEATH.																		
		Total under 1 Year.	1-	2-	3-	4-	Total under 5 Years.	5-	10-	15-	20-	25-	35-	45-	55-	65-	75-	85 and upwds.		
VII.—NORTH MIDLAND.																				
No. 29	LEICESTER-SHIRE	Persons	6190	1817	424	161	139	86	2627	237	101	157	145	292	363	394	494	670	573	137
		Males	3219	1044	233	74	68	42	1461	109	58	77	69	129	177	205	245	338	236	65
		Females	2971	773	191	87	71	44	1166	128	43	80	76	163	186	189	249	332	287	72
No. 30	RUTLANDSHIRE	Persons	272	65	8	1	1	4	79	3	2	5	11	13	10	16	28	51	38	16
		Males	152	42	5	-	1	3	51	1	2	3	3	6	1	8	19	27	23	8
		Females	120	23	3	1	-	1	28	2	-	2	8	7	9	8	9	24	15	8
No. 31	LINCOLNSHIRE	Persons	7337	1695	320	124	103	64	2306	194	124	178	192	358	440	526	705	1024	1007	283
		Males	3799	946	160	69	57	36	1254	92	55	89	79	150	224	283	412	522	513	126
		Females	3538	749	170	59	46	28	1052	102	69	89	113	208	216	243	293	502	494	157
No. 32	NOTTINGHAMSHIRE	Persons	8619	2517	652	229	140	80	3618	231	126	195	212	470	553	563	758	957	746	190
		Males	4417	1420	323	111	62	37	1953	124	61	82	81	222	270	282	393	500	361	88
		Females	4202	1097	329	118	78	43	1665	107	65	113	131	248	283	281	365	457	385	102
No. 33	DERBYSHIRE	Persons	6865	1825	441	176	104	84	2630	180	120	145	207	395	436	481	643	882	605	141
		Males	3565	1013	234	84	52	40	1423	86	54	62	93	199	235	274	351	417	303	63
		Females	3300	812	207	92	52	44	1207	94	66	83	114	196	201	207	292	465	297	78

ENGLAND.—DEATHS at different Ages Registered in the Year 1894—in REGISTRATION DIVISIONS and COUNTIES—continued.

No.	REGISTRATION COUNTIES.	TOTAL DEATHS.	AGES AT DEATH.																
			Total under 1 Year.	1-	2-	3-	4-	Total under 5 Years.	5-	10-	15-	20-	25-	35-	45-	55-	65-	75-	85 and upwds.
VIII.—NORTH WESTERN.																			
34	CHESHIRE	Persons 12005 Males - 6162 Females - 5843	2946	810	326	214	137	4433	323	169	253	346	761	846	983	1310	1497	917	167
35	LANCASHIRE	Persons 76566 Males - 38878 Females - 37688	19550	6071	2425	1494	1053	30593	2336	1284	1725	2169	4930	6420	7258	7951	7704	3658	538
IX.—YORKSHIRE.																			
36	WEST RIDING	Persons 42881 Males - 22185 Females - 20696	11034	3358	1347	809	526	17074	1197	683	1100	1112	2433	3025	3572	4489	4972	2775	449
37	EAST RIDING (WITH YORK)	Persons 6811 Males - 3549 Females - 3262	1697	391	168	125	82	2463	188	115	160	165	393	491	559	650	860	613	154
38	NORTH RIDING	Persons 5610 Males - 2876 Females - 2734	1295	361	143	91	60	1950	150	93	145	175	339	402	439	482	707	609	119
X.—NORTHERN.																			
39	DURHAM	Persons 19260 Males - 9972 Females - 9288	5696	1756	699	395	313	8859	679	386	543	591	1151	1206	1292	1595	1722	1034	202

ENGLAND.—DEATHS at different Ages Registered in the Year 1894—in REGISTRATION DIVISIONS and COUNTIES—continued.

No.	REGISTRATION COUNTIES.	TOTAL DEATHS.	AGES AT DEATH.																	
			Total under 1 Year.	1-	2-	3-	4-	Total under 5 Years.	5-	10-	15-	20-	25-	35-	45-	55-	65-	75-	85 and upwds.	
X.—NORTHERN—continued.																				
40	NORTHUMB- BERLAND	Persons 9126 Males - 4639 Females - 4487	2390	634	244	167	111	3546	291	170	279	271	616	639	736	847	980	616	135	
41	CUMBERLAND	Persons 4191 Males - 2137 Females - 2054	894	224	102	68	32	1320	123	78	97	113	241	282	312	440	618	474	93	
42	WESTMORLAND	Persons 928 Males - 494 Females - 434	170	37	8	14	11	240	25	25	20	26	37	53	72	104	140	141	45	
XI.—WELSH.																				
43	MONMOUTH- SHIRE	Persons 4938 Males - 2619 Females - 2319	1384	423	143	90	59	2099	136	63	102	133	265	319	358	477	560	349	77	
44	SOUTH WALES	Persons 19655 Males - 10345 Females - 9310	5442	1347	501	317	265	7872	510	339	550	710	1279	1306	1464	1757	2008	1428	432	
45	NORTH WALES	Persons 8025 Males - 4056 Females - 3969	1497	285	118	87	66	2053	220	148	229	281	509	535	611	881	1220	1024	314	

1894.

CAUSES OF DEATH AT DIFFERENT PERIODS OF LIFE
IN ENGLAND AND IN LONDON.

CAUSES OF DEATH IN REGISTRATION COUNTIES.

DEATHS FROM SEVERAL CAUSES IN REGISTRATION
DIVISIONS, COUNTIES AND DISTRICTS.

VIOLENT DEATHS.

ENGLAND.—CAUSES of DEATH at different Periods of Life, 1894—MALES.

MALES. CAUSES OF DEATH.	ALL AGES.	AGES AT DEATH.																			
		0-3 Months.	3-6 Months.	6-12 Months.	Total under 1 Year.	1-	2-	3-	4-	Total under 5 Years.	5-	10-	15-	20-	25-	35-	45-	55-	65-	75-	85 & upwards.
ALL CAUSES - - - - -	256,015	34,966	13,132	19,688	67,786	18,107	7046	4549	3220	100,708	7152	3310	5688	6536	14,404	18,405	21,765	25,512	23,001	19,349	4085
I. SPECIFIC FEBRILE OR ZYMOTIC DISEASES - - -	33,018	2548	2575	4927	10050	6004	2715	1887	1431	22187	2536	694	639	728	1240	1095	993	1043	1057	662	144
II. PARASITIC DISEASES - - -	233	135	25	11	171	6	4	4	3	188	8	4	1	5	4	12	2	7	1	1	-
III. DIETETIC " - - -	1284	71	42	25	138	9	1	1	-	149	-	1	-	12	216	345	309	171	70	11	-
IV. CONSTITUTIONAL " - - -	45,215	748	1245	2168	4161	2176	927	528	421	8213	1410	1091	2248	3053	6235	6568	6167	5219	3732	1189	90
V. DEVELOPMENTAL " - - -	21,427	10573	194	96	10863	52	18	9	12	10954	20	9	13	4	8	4	1	243	2467	5592	2112
VI. LOCAL " - - -	129,556	12669	7276	11260	31205	9022	2926	1706	1122	45981	2508	1484	1964	1836	4900	8353	12232	17132	20101	11423	1642
VII. VIOLENCE - - - - -	13,978	962	219	156	1837	344	353	273	209	2516	613	509	810	871	1748	1911	1860	1467	942	360	71
VIII. ILL-DEFINED AND NOT SPECIFIED CAUSES - - -	11,604	7260	1556	1045	9861	494	102	41	22	10520	57	18	13	27	53	117	201	230	231	111	26
I.																					
1. MIASMATIC DISEASES - - -	25,009	748	946	3328	5022	5236	2604	1949	1405	16216	2472	654	606	667	1060	838	683	693	659	371	90
2. DIARRHOEAL " - - -	5,639	1184	1357	1469	4010	699	97	31	24	4861	43	11	8	12	33	47	71	109	214	191	39
3. MALARIAL " - - -	63	-	-	-	-	1	1	1	-	3	2	2	2	8	14	9	7	13	3	-	-
4. ZOOGENOUS " - - -	45	9	13	3	25	1	1	-	1	28	-	2	1	2	4	6	2	-	-	-	-
5. VENEREAL " - - -	1382	466	206	97	769	49	10	1	1	830	-	3	5	15	76	118	132	109	66	23	-
6. SEPTIC " - - -	880	141	53	30	224	18	2	5	-	249	19	22	17	24	53	77	98	119	115	72	15
II.																					
PARASITIC DISEASES - - -	233	135	25	11	171	6	4	4	3	188	8	4	1	5	4	12	2	7	1	1	-
III.																					
DIETETIC DISEASES - - -	1284	71	42	25	138	9	1	1	-	149	-	1	-	12	216	345	309	171	70	11	-
IV.																					
CONSTITUTIONAL DISEASES - - -	45,215	748	1245	2168	4161	2176	927	528	421	8213	1410	1091	2248	3053	6235	6568	6167	5219	3732	1189	90

Note.—For continuation of this Table, see page 110.

ENGLAND.—CAUSES of DEATH at different Periods of Life, 1894—FEMALES.

FEMALES. CAUSES OF DEATH.	ALL AGES.	AGES AT DEATH.																			
		0-3 Months.	3-6 Months.	6-12 Months.	Total under 1 Year.	1-	2-	3-	4-	Total under 5 Years.	5-	10-	15-	20-	25-	35-	45-	55-	65-	75-	85 & upwards.
ALL CAUSES - - - - -	242,812	26,601	10,662	16,750	54,013	17,115	6979	4568	3193	85,368	7455	4199	5612	6711	14,737	16,694	18,490	23,432	30,165	23,202	6247
I. SPECIFIC FEBRILE OR ZYMOTIC DISEASES - - -	34,831	2189	2333	4613	9135	6053	3062	2192	1594	22036	3023	786	690	982	2044	1358	765	909	1175	853	210
II. PARASITIC DISEASES - - -	222	113	29	12	154	14	8	6	4	186	12	3	1	3	5	3	3	3	2	1	-
III. DIETETIC " - - -	865	48	32	21	101	5	4	-	-	110	1	1	1	7	110	241	221	121	40	12	-
IV. CONSTITUTIONAL " - - -	45,430	567	951	1660	3178	1899	792	482	379	6730	1550	1639	2792	3078	6095	6248	5922	5357	4255	1612	152
V. DEVELOPMENTAL " - - -	22,523	8019	190	91	8300	30	13	6	4	8353	21	14	17	7	4	2	2	317	3136	7205	3445
VI. LOCAL " - - -	123,767	9123	5507	9269	23899	8380	2754	1653	1048	37734	2431	1590	1885	2439	6082	8351	10996	16146	20852	12965	2296
VII. VIOLENCE - - - - -	5495	880	222	136	1238	265	238	189	143	2073	373	141	201	163	340	391	449	390	466	398	105
VIII. ILL-DEFINED AND NOT SPECIFIED CAUSES - - -	9679	5662	1398	948	8008	489	108	40	21	8646	44	25	25	27	57	100	132	189	239	166	39
I.																					
1. MIASMATIC DISEASES - - -	25,710	755	951	3145	4851	5351	2930	2147	1568	16847	2948	757	503	491	843	624	545	640	797	531	119
2. DIARRHOEAL " - - -	5124	888	1129	1333	3350	633	98	41	22	4144	57	16	10	10	30	51	67	155	266	244	74
3. MALARIAL " - - -	25	-	-	2	2	-	4	1	-	7	6	1	-	2	4	1	2	1	-	1	-
4. ZOOGENOUS " - - -	30	6	16	2	24	1	1	-	-	26	-	-	-	-	-	1	2	-	1	-	-
5. VENEREAL " - - -	951	410	173	102	685	45	17	-	-	747	-	1	9	19	39	66	38	19	11	2	-
6. SEPTIC " - - -	2991	130	64	29	223	23	12	3	4	265	12	11	103	460	1128	615	111	94	100	75	17
II.																					
PARASITIC DISEASES - - -	222	113	29	12	154	14	8	6	4	186	12	3	1	3	5	3	3	3	2	1	-
III.																					
DIETETIC DISEASES - - -	865	48	32	21	101	5	4	-	-	110	1	1	1	7	110	241	221	121	40	12	-
IV.																					
CONSTITUTIONAL DISEASES - - -	45,430	567	951	1660	3178	1899	792	482	379	6730	1550	1639	2792	3078	6095	6248	5922	5357	4255	1612	152

Note.—For continuation of this Table, see page 111.

ENGLAND.—CAUSES of DEATH at different Periods of Life, 1894—MALES—continued from page 108.

MALES. CAUSES OF DEATH.	ALL AGES.	AGES AT DEATH.																			Total under 5 Years.	Total under 1 Year.
		0-3 Months.	3-6 Months.	6-12 Months.	1-	2-	3-	4-	5-	10-	15-	20-	25-	35-	45-	55-	65-	75-	85 & 98			
V. DEVELOPMENTAL DISEASES - -	21,427	10573	194	96	10863	52	18	9	12	10954	20	9	13	4	8	4	1	243	2467	5592	2112	
VI.																						
1. DISEASES OF NERVOUS SYSTEM -	31958	6108	2188	2297	10591	1585	628	364	231	13399	625	309	347	308	908	1802	2444	3893	4859	2877	387	
2. " ORGANS OF SPE- CIAL SENSE - - - - -	466	42	34	44	120	45	21	12	8	206	49	41	49	19	36	20	15	14	13	4	-	
3. " CIRCULATORY SYS- TEM - - - - -	22,543	261	56	43	360	48	27	27	36	498	263	411	536	462	1207	2048	3221	4879	5723	2956	339	
4. " RESPIRATORY SYS- TEM - - - - -	49,207	4188	3613	6750	14551	5976	1945	1084	691	24247	984	256	432	511	1538	2517	3700	4948	5802	3622	650	
5. " DIGESTIVE SYSTEM	15,273	1780	1259	1964	5003	1219	241	139	97	6699	323	258	310	250	591	1028	1520	1765	1630	801	98	
6. " LYMPHATIC SYS- TEM AND DUCT- LESS GLANDS - - -	308	6	-	8	14	5	6	5	-	30	19	15	19	24	42	44	33	47	26	9	-	
7. " URINARY SYSTEM -	7859	41	46	57	144	79	43	55	33	354	149	84	150	184	448	767	1153	1554	1835	1036	145	
8. " REPRODUCTIVE SYSTEM:-																						
(a) DISEASES OF OR- GANS OF GENE- RATION - - - - -	90	16	-	3	19	1	-	-	1	21	-	-	1	1	5	8	6	20	17	10	1	
(b) DISEASES OF PAR- TURITION - - - - -	-	-	-	-	-	-	-	-	-	-	-	-	-	-	-	-	-	-	-	-	-	
9. " ORGANS OF LOCO- MOTION - - - - -	940	18	14	13	45	23	7	16	22	113	92	105	106	71	104	34	72	112	63	17	1	
10. " INTEGUMENTARY SYSTEM - - - - -	912	209	63	81	358	41	8	4	3	414	4	5	14	6	21	35	68	100	133	91	21	
VII.																						
1. ACCIDENT OR NEGLIGENCE - -	11,447	921	210	148	1279	341	348	273	207	2448	610	490	751	738	1416	1440	1405	1065	710	307	67	
2. HOMICIDE - - - - -	162	41	9	8	58	3	5	-	2	68	3	9	7	9	11	26	13	9	4	3	-	
3. SUICIDE - - - - -	2052	-	-	-	-	-	-	-	-	-	-	10	52	122	315	440	438	393	228	50	4	
4. EXECUTION - - - - -	17	-	-	-	-	-	-	-	-	-	-	-	-	2	6	5	4	-	-	-	-	
VIII.																						
ILL-DEFINED AND NOT SPECIFIED CAUSES - - - - -	11,604	7260	1556	1045	9861	494	102	41	22	10520	57	18	13	27	53	117	201	230	231	111	26	

Note.—For continuation of this Table, see page 112.

ENGLAND.—CAUSES of DEATH at different Periods of Life, 1894—FEMALES—continued from page 109.

FEMALES. CAUSES OF DEATH.	ALL AGES.	AGES AT DEATH.																			Total under 5 Years.	Total under 1 Year.
		0-3 Months.	3-6 Months.	6-12 Months.	1-	2-	3-	4-	5-	10-	15-	20-	25-	35-	45-	55-	65-	75-	85 & 98			
V. DEVELOPMENTAL DISEASES - -	22,523	8019	190	91	8300	30	13	6	4	8353	21	14	17	7	4	2	2	317	3136	7205	3445	
VI.																						
1. DISEASES OF NERVOUS SYSTEM -	29,678	4418	1761	1845	8014	1365	558	331	228	10496	624	347	344	343	833	1436	2487	3746	6105	3357	555	
2. " ORGANS OF SPE- CIAL SENSE - - - - -	420	27	34	42	103	41	17	15	8	184	46	43	28	20	24	19	18	11	18	7	2	
3. " CIRCULATORY SYS- TEM - - - - -	24,277	180	37	41	258	39	30	32	32	391	333	550	596	523	1300	2142	3195	4923	6494	3385	440	
4. " RESPIRATORY SYS- TEM - - - - -	43,305	3042	2673	5458	11173	5675	1829	1087	615	20379	893	250	308	377	1058	1598	2461	4315	5996	4631	1039	
5. " DIGESTIVE SYSTEM	15,024	1251	916	1771	3938	1114	235	133	115	5535	351	204	302	406	802	1093	1472	1341	1904	952	157	
6. " LYMPHATIC SYS- TEM AND DUCT- LESS GLANDS - - -	386	3	3	6	12	6	10	2	3	33	8	8	14	30	60	57	70	52	35	16	3	
7. " URINARY SYSTEM -	5085	18	30	40	88	72	44	29	30	263	113	114	109	196	514	694	825	905	904	398	50	
8. " REPRODUCTIVE SYSTEM:-																						
(a) DISEASES OF OR- GANS OF GENE- RATION - - - - -	1306	6	4	4	14	18	3	1	-	36	-	5	38	76	210	303	277	174	136	47	4	
(b) DISEASES OF PAR- TURITION - - - - -	2698	-	-	-	-	-	-	-	-	-	-	1	75	392	1189	910	41	-	-	-	-	
9. " ORGANS OF LOCO- MOTION - - - - -	763	13	8	13	34	19	18	20	12	103	48	65	64	54	73	64	81	75	83	42	6	
10. " INTEGUMENTARY SYSTEM - - - - -	915	165	51	49	265	31	10	3	5	314	15	3	7	12	19	30	69	104	172	130	40	
VII.																						
1. ACCIDENT OR NEGLIGENCE - -	4681	846	218	133	1197	261	236	186	143	2023	369	133	125	100	204	226	298	295	420	384	104	
2. HOMICIDE - - - - -	136	34	4	3	41	4	2	3	-	50	4	4	4	6	19	21	15	12	-	1	-	
3. SUICIDE - - - - -	677	-	-	-	-	-	-	-	-	-	-	4	72	62	117	144	135	83	46	13	1	
4. EXECUTION - - - - -	1	-	-	-	-	-	-	-	-	-	-	-	-	-	-	-	1	-	-	-	-	
VIII.																						
ILL-DEFINED AND NOT SPECIFIED CAUSES - - - - -	9,679	5662	1398	948	8008	469	108	40	21	8646	44	25	25	27	57	100	132	189	239	156	39	

Note.—For continuation of this Table, see page 113.

ENGLAND.—CAUSES of DEATH at different Periods of Life, 1894—MALES—continued from page 110.

MALES. CAUSES OF DEATH.	ALL AGES.	AGES AT DEATH.																		85 & upwards	
		0-3 Months.	3-6 Months.	6-12 Months.	Total under 1 Year.	1-	2-	3-	4-	Total under 5 Years.	5-	10-	15-	20-	25-	35-	45-	55-	65-		75-
MIASMATIC DISEASES.																					
Small-pox { Vaccinated	80	3		1	4	1				5	1		2	6	22	28	9	4	2	1	
Small-pox { Unvaccinated	84	10	3	7	20	7	1	4	5	37	7	8	4	8	6	8	3	2	1		
Small-pox { No Statement	301	24	9	1	34	8	7	6	62	8	5	10	29	62	60	33	21	9	2		
Chickenpox	66	3	9	31	43	10	7	3	64	2											
Measles	6107	40	109	1261	1410	2472	990	549	315	5736	338	16	10	5	1						
Epidemic Rose Rash	30			6	6	6	5	2	7	26	2				1		1				
Scarlet Fever	2452	14	21	128	163	389	374	367	292	1685	616	118	50	36	25	11	7	3	1		
Typhus	58							2	1	3	4	9	2	7	11	14	5	3			
Relapsing Fever	2							1		1											
Influenza	3233	87	44	89	220	72	36	23	14	365	46	43	98	117	277	335	418	519	571	356	
Whooping-cough	5547	523	711	1575	2809	1614	560	267	151	5401	138	3	1								
Mumps	35	3	3	5	11	8	6	2	1	28	2	1									
Diphtheria	4198	36	82	208	276	619	594	680	548	2717	1074	213	55	28	34	29	18	13	14	2	
Cerebro-spinal Fever	7							1		1											
Simple and Ill-defined Fever	103	4	1	7	12	4	7	8	6	37	8	7	6	3	10	3	8	7	10	4	
Enteric Fever	2701	1	4	9	14	26	17	33	58	148	226	229	368	428	606	345	180	120	47	4	
Other Miasmatic Diseases	5														4	1					
DIARRHOEAL DISEASES.																					
Cholera	137	14	20	32	66	17	1	4	2	90	4	2	2	4	5	7	8	12	3		
Diarrhoea, Dysentery	5502	1170	1337	1437	3944	682	96	27	22	4771	39	9	6	8	28	40	63	97	211	191	
MALARIAL DISEASES.																					
Remittent Fever	7					1	1	1		3	2	1			1						
Ague	56												2	8	13	9	7	13	3		
ZOOGENOUS DISEASES.																					
Hydrophobia	11						1		1	2		2	1	1	2	2	1				
Glanders	1															1					
Splenic Fever	7														2	3	1				
Cowpox and other Effects of Vaccination	26	9	13	3	25	1				26											
VENEREAL DISEASES.																					
Syphilis	1066	466	206	97	769	49	10	1	1	880		3	4	14	57	71	46	26	15		
Gonorrhoea, Stricture of Urethra	316												1	1	19	47	86	83	51	28	
SEPTIC DISEASES.																					
Phagedena	20	4	1	1	6	1				7	1					1		3	4	3	
Erysipelas	706	123	47	23	193	8	2	1		204	8	11	10	13	43	57	77	102	101	68	
Pyæmia, Septicæmia	154	14	5	6	25	9		4		38	10	11	7	11	10	19	21	14	10	1	
Puerperal Fever																				2	
PARASITIC DISEASES.																					
Thrush	177	135	25	11	171	4	1			176									1		
Other Dis. from Vegetable Parasites	3							1		1					1			1			
Hydatid Disease	32										1	2	1	5	3	12	2	6			
Other Dis. from Animal Parasites	21					2	3	3	3	11	7	2							1		

Note.—For continuation of this Table, see page 114.

ENGLAND.—CAUSES of DEATH at different Periods of Life, 1894—FEMALES—continued from page 111.

FEMALES. CAUSES OF DEATH.	ALL AGES.	AGES AT DEATH.																		85 & upwards
		0-3 Months.	3-6 Months.	6-12 Months.	Total under 1 Year.	1-	2-	3-	4-	Total under 5 Years.	5-	10-	15-	20-	25-	35-	45-	55-	65-	
MIASMATIC DISEASES.																				
Small-pox { Vaccinated	73	7	3	1	11				1	12	1		7	12	18	14	7	1	1	
Small-pox { Unvaccinated	92	8	6	2	16	11	8	3	10	48	7	6	5	9	11	4		1	1	
Small-pox { No Statement	190	20	7	3	30	6	15	3	6	60	13	4	10	15	40	28	12	4	3	1
Chickenpox	42	3	4	16	23	11	8	3		40	1									
Measles	5650	38	88	1061	1189	2233	932	552	316	5215	375	24	7	9	11	3	2	2	2	
Epidemic Rose Rash	22	1		2	2	6	9	1	2	20	2									
Scarlet Fever	2580	7	14	111	132	352	420	392	317	1613	673	146	53	33	35	21	5	1	1	
Typhus	57					1		1	2	4	3	5	7	6	13	9	4	4	1	
Relapsing Fever	5			1	1					1										
Influenza	3392	76	45	78	199	79	44	35	20	377	58	46	86	87	234	264	336	521	753	513
Whooping-cough	6807	569	753	1632	3004	2085	650	426	215	6580	210	9	1	2	3	1				
Mumps	26	3	2	5	10	4	1	2	2	19	1							3	10	3
Diphtheria	4576	27	22	173	222	532	607	690	627	2678	1388	260	75	40	49	31	24	18	10	3
Cerebro-spinal Fever	16					1	3	2	1	7	4	1	2	1	1	1				
Simple and Ill-defined Fever	100	1	5	7	13	7	8	5	5	34	15	9	3	5	6	4	3	9	1	6
Enteric Fever	2080		2	4	6	21	30	32	44	133	196	147	312	270	420	243	152	76	26	5
Other Miasmatic Diseases	2					2				2										
DIARRHOEAL DISEASES.																				
Cholera	113	10	18	30	58	12	5	4	1	80	4				4	1	6	10	7	1
Diarrhoea, Dysentery	5011	878	1111	1303	3292	621	93	37	21	4064	53	16	10	10	26	50	61	145	259	243
MALARIAL DISEASES.																				
Remittent Fever	11			2	2		2	1		5	4	1		1						
Ague	14						2			2	2			1	4	1	2	1		1
ZOOGENOUS DISEASES.																				
Hydrophobia	2						1			1						1				
Glanders	1																			
Splenic Fever	3	1			1					1									1	
Cowpox and other Effects of Vaccination	24	5	16	2	23	1				24										
VENEREAL DISEASES.																				
Syphilis	945	409	173	102	684	45	17			746		1	9	17	37	65	38	19	11	2
Gonorrhoea, Stricture of Urethra	6	1			1					1				2	2	1				
SEPTIC DISEASES.																				
Phagedena	24	3		2	5	2	3		1	11		1				1		4	2	2
Erysipelas	647	103	61	23	187	15	4	1	1	208	4	9	8	10	26	52	75	80	89	70
Pyæmia, Septicæmia	153	24	3	4	31	6	5	2	2	46	8	1	5	7	26	22	16	10	9	3
Puerperal Fever	2167												90	443	1076	540	18			
PARASITIC DISEASES.																				
Thrush	162	113	29	11	153	7		1		161										1
Other Dis. from Vegetable Parasites																				
Hydatid Disease	20											2	1	3	5	3	3	2	1	
Other Dis. from Animal Parasites	40			1	1	7	8	5	4	25	12	1						1	1	

Note.—For continuation of this Table, see page 115.

MALES. CAUSES OF DEATH.	ALL AGES.	AGES AT DEATH.																			Spavin & 58
		0-3 Months.	3-6 Months.	6-12 Months.	Total under 1 Year.	1-	2-	3-	4-	Total under 5 Years.	5-	10-	15-	20-	25-	35-	45-	55-	65-	75-	
DIETETIC DISEASES.																					
Starvation, Want of Breast-milk - - -	163	71	40	24	185	8	1	-	-	144	-	-	-	-	1	2	4	5	7	-	-
Scurvy - - - - -	12	-	2	1	3	1	-	1	-	5	-	1	-	-	3	3	-	-	-	-	-
Intemp. { Chronic Alcoholism - - -	795	-	-	-	-	-	-	-	-	-	-	-	-	4	124	210	250	140	58	9	-
{ Delirium Tremens - - -	314	-	-	-	-	-	-	-	-	-	-	-	-	8	83	130	55	26	5	2	-
CONSTITUTIONAL DISEASES.																					
Rheumatic Fever, Rheumatism of Heart	1280	1	3	4	8	1	5	9	14	37	112	153	168	106	222	189	108	84	71	26	2
Rheumatism - - - - -	359	-	-	2	2	1	1	2	2	8	2	1	6	4	11	19	43	80	119	60	6
Gout - - - - -	428	-	-	-	-	-	-	-	-	-	-	-	-	4	36	66	110	144	62	6	-
Rickets - - - - -	713	20	40	208	268	289	101	33	8	699	8	4	2	-	-	-	-	-	-	-	-
Cancer - - - - -	8077	1	4	7	12	9	16	12	58	37	32	45	59	216	623	1563	2302	2238	841	63	-
Tabes Mesenterica - - - - -	3005	369	594	712	1676	513	179	85	47	2499	167	57	62	39	41	42	27	25	12	4	-
Tubercular Meningitis (Acute Hydro- cephalus) - - - - -	3385	112	266	669	1047	720	348	217	186	2518	458	165	84	52	55	32	15	3	2	-	-
Phthisis - - - - -	22755	45	74	165	284	234	117	75	76	785	323	405	1583	2531	5247	5206	3833	2082	684	73	2
Other Forms of Tuberculosis, Scrofula	2993	135	234	365	734	363	151	79	66	1393	255	188	212	180	281	181	150	94	43	13	3
Purpura, Hæmorrhagic Diathesis - - -	188	28	6	14	48	12	4	7	-	71	16	12	11	12	11	4	15	18	14	4	-
Anæmia, Chlorosis, Leucocythæmia - -	629	35	23	21	79	30	8	5	9	131	19	16	20	15	39	70	110	106	84	18	1
Diabetes Mellitus - - - - -	1163	1	1	1	3	3	4	-	1	11	10	25	52	53	102	152	194	260	241	61	5
Other and undefined Constitutional Diseases - - - - -	237	1	-	-	1	1	-	-	-	2	3	2	3	2	6	14	43	53	80	27	2
DEVELOPMENTAL DISEASES.																					
Premature Birth - - - - -	8990	8691	81	18	8990	-	-	-	-	8990	-	-	-	-	-	-	-	-	-	-	-
Atelectasis - - - - -	562	562	-	-	562	-	-	-	-	562	-	-	-	-	-	-	-	-	-	-	-
Cyanosis - - - - -	655	482	36	40	558	27	13	8	8	614	14	7	9	3	5	2	1	-	-	-	-
Spina Bifida - - - - -	278	216	34	16	266	7	1	-	-	274	2	1	-	-	1	-	-	-	-	-	-
Imperforate Anus - - - - -	131	123	1	-	129	2	-	-	-	131	-	-	-	-	-	-	-	-	-	-	-
Cleft Palate, Harelip - - - - -	114	78	24	10	112	2	-	-	-	114	-	-	-	-	-	-	-	-	-	-	-
Other Congenital Defects - - - - -	283	216	18	12	246	14	4	1	4	269	4	1	4	1	2	2	-	243	2467	5592	2112
Old Age - - - - -	10414	-	-	-	-	-	-	-	-	-	-	-	-	-	-	-	-	-	-	-	-
DISEASES OF NERVOUS SYSTEM.																					
Inflammation of Brain or its Membranes	3594	155	314	621	1090	634	300	189	130	2343	404	156	119	81	117	142	94	69	46	19	4
Apoplexy - - - - -	7372	31	6	14	51	12	4	2	4	73	11	16	23	31	132	420	957	1765	2338	1403	203
Softening of Brain - - - - -	1417	-	-	-	-	1	-	-	-	2	2	2	3	6	27	52	167	319	508	296	33
Hemiplegia, Brain Paralysis - - - - -	2963	2	1	1	4	2	3	2	2	13	4	2	8	9	47	92	231	633	1076	752	96
Paralysis Agitans - - - - -	143	-	-	-	-	-	-	-	-	-	-	-	-	-	-	9	19	66	47	2	-
Insanity, General Paralysis of Insane -	1893	-	-	-	-	-	-	2	1	3	6	9	13	23	215	581	422	252	224	129	16
Chorea - - - - -	30	1	-	-	1	-	-	-	-	1	7	5	6	-	1	-	1	5	3	1	-
Epilepsy - - - - -	1802	17	11	17	45	11	13	8	8	85	50	64	97	98	184	202	177	136	135	63	11
Convulsions - - - - -	10245	5783	1765	1441	8994	770	235	116	50	10165	57	2	5	2	2	6	3	2	1	-	-
Laryngismus Stridulus - - - - -	310	49	42	101	192	67	19	9	10	297	13	-	-	-	-	-	-	-	-	-	-
Idiopathic Tetanus* - - - - -	22	4	-	-	4	-	1	-	1	6	1	3	2	3	3	1	-	-	3	-	-
Paraplegia, Diseases of Spinal Cord -	1230	6	8	13	27	7	12	12	9	67	17	17	28	23	82	150	209	287	265	76	9
Other and undefined Diseases of Brain or Nervous System - - - - -	1437	56	33	89	183	81	41	23	16	314	53	33	43	32	98	156	174	206	194	91	13
DISEASES OF ORGANS OF SPECIAL SENSE.																					
Otitis, Otorrhœa - - - - -	389	10	24	40	74	41	20	11	6	152	48	39	47	18	34	17	14	11	8	1	-
Epistaxis and Dis. of Nose - - - - -	44	18	4	2	24	2	1	1	1	28	1	1	2	-	2	3	-	2	3	2	-
Ophthalmia and Dis. of Eye - - - - -	33	14	6	2	22	2	1	-	1	23	-	1	-	1	-	-	1	1	2	1	-

Note.—For continuation of this Table, see page 116.

* Exclusive of 112 cases in which "Tetanus" was stated to be the result of injury.

FEMALES. CAUSES OF DEATH.	ALL AGES.	AGES AT DEATH.																			Spavin & 58
		0-3 Months.	3-6 Months.	6-12 Months.	Total under 1 Year.	1-	2-	3-	4-	Total under 5 Years.	5-	10-	15-	20-	25-	35-	45-	55-	65-	75-	
DIETETIC DISEASES.																					
Starvation, Want of Breast-milk - - -	121	47	32	17	96	4	3	-	-	103	1	-	-	-	1	2	5	5	1	3	-
Scurvy - - - - -	11	1	-	4	5	1	1	-	-	7	-	1	-	-	1	1	-	-	-	-	-
Intemp. { Chronic Alcoholism - - -	672	-	-	-	-	-	-	-	-	-	-	-	1	4	96	219	199	108	36	9	-
{ Delirium Tremens - - -	61	-	-	-	-	-	-	-	-	-	-	-	2	12	19	17	8	3	-	-	-
CONSTITUTIONAL DISEASES.																					
Rheumatic Fever, Rheumatism of Heart	1366	-	-	1	1	6	5	11	13	36	145	182	184	136	199	156	153	89	68	17	1
Rheumatism - - - - -	440	-	-	-	-	-	-	-	-	-	4	2	4	6	15	29	54	91	160	64	11
Gout - - - - -	137	-	-	-	-	-	-	-	-	-	-	-	-	5	11	25	54	35	7	-	-
Rickets - - - - -	517	15	25	137	177	222	72	27	4	502	9	1	2	1	1	1	-	-	-	-	-
Cancer - - - - -	13945	2	1	5	8	9	10	13	5	45	16	33	39	57	432	1612	3063	3599	3093	1237	114
Tabes Mesenterica - - - - -	2758	247	446	577	1270	478	158	59	41	2006	182	114	98	102	110	86	23	23	14	-	-
Tubercular Meningitis (Acute Hydro- cephalus) - - - - -	2960	92	197	436	755	628	312	234	159	2088	464	177	78	56	62	19	10	5	-	-	-
Phthisis - - - - -	18886	39	67	134	240	211	105	54	91	701	434	870	2022	2432	4813	3888	2176	1048	403	92	7
Other Forms of Tuberculosis, Scrofula	2559	114	147	305	606	321	123	68	58	1176	242	201	200	148	212	169	90	65	41	15	-
Purpura, Hæmorrhagic Diathesis - - -	181	25	15	16	56	7	2	5	4	74	14	11	11	8	10	12	10	7	13	10	1
Anæmia, Chlorosis, Leucocythæmia - -	991	33	13	19	65	15	4	10	4	98	23	19	110	94	145	150	134	105	92	21	-
Diabetes Mellitus - - - - -	871	-	-	-	-	-	1	1	-	2	15	26	42	35	88	90	139	192	190	49	3
Other and undefined Constitutional Diseases - - - - -	419	-	-	-	-	2	-	-	-	2	2	3	2	3	8	31	54	103	127	71	8
DEVELOPMENTAL DISEASES.																					
Premature Birth - - - - -	6847	6754	78	14	6846	1	-	-	-	6847	-	-	-	-	-	-	-	-	-	-	-
Atelectasis - - - - -	407	407	-	-	407	-	-	-	-	407	-	-	-	-	-	-	-	-	-	-	-
Cyanosis - - - - -	441	282	39	33	354	21	7	3	3	388	16	11	12	6	4	2	2	-	-	-	-
Spina Bifida - - - - -	352	281	38	24	343	4	-	1	1	349	1	1	1	-	-</						

ENGLAND.—CAUSES of DEATH at different Periods of Life, 1894—MALES—continued from page 116.

CAUSES OF DEATH.	ALL AGES.	AGES AT DEATH.																			85 and upwards.
		0-3 Months.	3-6 Months.	6-12 Months.	Total under 1 Year.	1-	2-	3-	4-	Total under 5 Years.	5-	10-	15-	20-	25-	35-	45-	55-	65-	75-	
DISEASES OF LYMPHATIC SYSTEM AND DUCTLESS GLANDS.																					
Diseases of Spleen - - - - -	34	1	-	-	1	-	3	1	-	5	1	1	1	2	4	1	5	9	4	1	-
Diseases of Lymphatic System - - -	166	4	-	7	11	5	3	3	-	22	17	11	9	14	18	19	11	24	14	7	-
Diseases of Thyroid Body - - - - -	29	1	-	1	2	-	1	-	-	3	-	1	5	2	5	3	6	1	2	1	-
Diseases of Supra-renal Capsules - -	79	-	-	-	-	-	-	-	-	-	1	2	4	6	15	21	11	13	6	-	-
DISEASES OF URINARY SYSTEM.																					
Acute Nephritis - - - - -	1052	14	27	29	70	50	24	26	22	192	79	31	49	48	97	124	123	151	116	37	5
Bright's Disease, Albuminuria - - -	4107	7	11	16	34	16	13	22	8	93	54	40	80	104	279	532	829	984	803	287	22
Uræmia - - - - -	207	3	-	5	8	7	1	1	1	17	1	2	2	4	12	13	32	36	42	34	7
Suppression of Urine - - - - -	59	8	1	2	11	1	1	1	-	13	1	1	1	3	4	3	9	12	9	3	3
Calculus - - - - -	192	-	-	-	-	-	4	4	1	9	10	3	8	4	14	15	22	41	44	22	-
Hæmaturia - - - - -	71	1	1	-	2	-	-	-	-	2	-	-	-	2	1	6	3	13	19	17	8
Diseases of Bladder and of Prostate -	1763	1	2	2	5	1	-	2	-	8	1	3	3	8	17	30	74	255	698	573	93
Other and undefined Diseases of Urinary System - - - - -	408	7	4	3	14	4	1	-	1	20	3	5	7	13	25	38	67	65	101	57	7
DISEASES OF ORGANS OF GENERATION.																					
Ovarian Disease - - - - -	-	-	-	-	-	-	-	-	-	-	-	-	-	-	-	-	-	-	-	-	-
Diseases of Uterus and Vagina - - -	-	-	-	-	-	-	-	-	-	-	-	-	-	-	-	-	-	-	-	-	-
Disorders of Menstruation - - - -	-	-	-	-	-	-	-	-	-	-	-	-	-	-	-	-	-	-	-	-	-
Pelvic Abscess - - - - -	-	-	-	-	-	-	-	-	-	-	-	-	-	-	-	-	-	-	-	-	-
Perineal Abscess - - - - -	25	-	-	-	-	-	-	-	-	-	-	-	-	-	-	-	-	-	-	-	-
Diseases of Testes, Penis, Scrotum, &c.	65	16	-	3	19	1	-	-	1	21	-	-	1	1	3	4	5	12	11	3	1
DISEASES OF PARTURITION.																					
Abortion, Miscarriage - - - - -	-	-	-	-	-	-	-	-	-	-	-	-	-	-	-	-	-	-	-	-	-
Puerperal Mania - - - - -	-	-	-	-	-	-	-	-	-	-	-	-	-	-	-	-	-	-	-	-	-
Puerperal Convulsions - - - - -	-	-	-	-	-	-	-	-	-	-	-	-	-	-	-	-	-	-	-	-	-
Placenta Prævia, Flooding - - - -	-	-	-	-	-	-	-	-	-	-	-	-	-	-	-	-	-	-	-	-	-
Phlegmasia Dolens - - - - -	-	-	-	-	-	-	-	-	-	-	-	-	-	-	-	-	-	-	-	-	-
Other and undefined Accidents of Childbirth - - - - -	-	-	-	-	-	-	-	-	-	-	-	-	-	-	-	-	-	-	-	-	-
DISEASES OF ORGANS OF LOCOMOTION.																					
Caries, Necrosis - - - - -	531	5	3	3	11	8	3	7	10	39	49	65	60	51	81	53	40	58	27	5	-
Arthritis, Ostitis, Periostitis - -	163	9	7	3	19	7	2	4	4	36	19	25	13	3	3	7	11	20	19	6	1
Other and undefined Diseases of Organs of Locomotion - - - - -	246	4	4	7	15	8	2	5	8	38	24	15	33	17	20	21	21	34	17	6	-

Note.—For continuation of this Table, see page 120.

ENGLAND.—CAUSES of DEATH at different Periods of Life, 1894—FEMALES—continued from page 117.

CAUSES OF DEATH.	ALL AGES.	AGES AT DEATH.																			85 and upwards.
		0-3 Months.	3-6 Months.	6-12 Months.	Total under 1 Year.	1-	2-	3-	4-	Total under 5 Years.	5-	10-	15-	20-	25-	35-	45-	55-	65-	75-	
DISEASES OF LYMPHATIC SYSTEM AND DUCTLESS GLANDS.																					
Diseases of Spleen - - - - -	41	1	1	2	4	2	3	-	-	9	2	-	1	1	2	3	8	6	6	2	1
Diseases of Lymphatic System - - -	105	2	2	4	8	4	6	2	3	23	6	4	6	12	13	12	8	12	7	2	-
Diseases of Thyroid Body - - - - -	166	-	-	-	-	-	1	-	-	1	-	3	5	16	32	29	38	19	15	7	1
Diseases Supra-renal Capsules - - -	74	-	-	-	-	-	-	-	-	-	-	1	2	1	13	13	16	15	7	5	1
DISEASES OF URINARY SYSTEM.																					
Acute Nephritis - - - - -	850	11	17	22	50	44	27	11	20	152	60	46	31	52	97	102	97	101	74	37	1
Bright's Disease, Albuminuria - - -	3424	5	12	8	25	24	11	14	6	80	43	54	65	114	332	490	608	685	679	249	25
Uræmia - - - - -	209	1	-	1	2	-	-	2	1	5	2	2	3	12	43	35	39	26	18	20	4
Suppression of Urine - - - - -	33	1	-	1	2	1	1	2	-	6	-	-	-	4	3	3	5	7	2	2	-
Calculus - - - - -	53	-	-	-	-	-	1	-	-	1	2	1	-	2	4	12	6	8	9	6	2
Hæmaturia - - - - -	24	-	-	-	-	-	-	-	-	-	-	1	-	1	1	3	2	6	7	3	3
Diseases of Bladder and of Prostate -	253	-	-	2	2	2	1	-	-	5	2	2	1	2	14	15	27	42	72	61	10
Other and undefined Diseases of Urinary System - - - - -	239	-	1	6	7	1	3	-	3	14	4	8	9	9	21	36	42	36	39	16	5
DISEASES OF ORGANS OF GENERATION.																					
Ovarian Disease - - - - -	435	-	-	-	-	-	-	-	-	36	-	1	12	21	57	70	93	91	63	27	-
Diseases of Uterus and Vagina - - -	734	6	4	4	14	18	3	1	-	-	-	2	12	34	120	199	159	80	69	19	4
Disorders of Menstruation - - - -	76	-	-	-	-	-	-	-	-	-	-	2	12	9	14	22	17	-	-	-	-
Pelvic Abscess - - - - -	61	-	-	-	-	-	-	-	-	-	-	-	2	19	12	8	3	4	1	-	-
Perineal Abscess - - - - -	-	-	-	-	-	-	-	-	-	-	-	-	-	-	-	-	-	-	-	-	-
Diseases of Testes, Penis, Scrotum, &c.	-	-	-	-	-	-	-	-	-	-	-	-	-	-	-	-	-	-	-	-	-
DISEASES OF PARTURITION.																					
Abortion, Miscarriage - - - - -	160	-	-	-	-	-	-	-	-	-	-	-	1	19	72	64	4	-	-	-	-
Puerperal Mania - - - - -	76	-	-	-	-	-	-	-	-	-	-	-	16	38	21	1	-	-	-	-	-
Puerperal Convulsions - - - - -	350	-	-	-	-	-	-	-	-	-	-	1	33	102	62	3	-	-	-	-	-
Placenta Prævia, Flooding - - - -	780	-	-	-	-	-	-	-	-	-	-	-	12	75	326	353	11	-	-	-	-
Phlegmasia Dolens - - - - -	90	-	-	-	-	-	-	-	-	-	-	-	3	11	51	25	-	-	-	-	-
Other and undefined Accidents of Childbirth - - - - -	1152	-	-	-	-	-	-	-	-	-	-	-	26	169	553	382	22	-	-	-	-
DISEASES OF ORGANS OF LOCOMOTION.																					
Caries, Necrosis - - - - -	403	3	1	7	11	9	8	13	4	45	32	42	41	40	39	38	39	38	32	16	1
Arthritis, Ostitis, Periostitis - -	114	6	6	2	14	6	5	4	4	33	4	5	2	3	6	2	13	6	23	15	2
Other and undefined Diseases of Organs of Locomotion - - - - -	246	4	1	4	9	4	5	3	4	25	12	18	21	11	28	24	29	31	33	11	3

Note.—For continuation of this Table, see page 121.

ENGLAND.—CAUSES of DEATH at different Periods of Life, 1894—MALES—continued from page 118.

MALES. CAUSES OF DEATH.	ALL AGES.	AGES AT DEATH.																		sp. m. & 58	
		0-3 Months.	3-6 Months.	6-12 Months.	Total under 1 Year.	1-	2-	3-	4-	Total under 5 Years.	5-	10-	15-	20-	25-	35-	45-	55-	65-		75-
DISEASES OF INTEGUMENTARY SYSTEM.																					
Carbuncle	78	1	1	1	3	-	-	-	-	3	1	-	1	1	2	7	5	22	16	16	4
Phlegmon, Cellulitis	225	52	9	7	68	9	3	3	1	84	2	2	7	5	11	18	39	22	28	6	
Lupus	24	-	-	-	-	-	-	-	-	-	-	2	3	1	2	3	6	3	4	-	
Ulcer, Bedsore	194	10	1	2	13	2	-	-	-	15	1	-	2	-	3	11	38	59	50	12	
Eczema	238	67	41	62	173	25	5	1	2	206	-	1	1	-	2	2	3	13	7	2	
Pemphigus	64	45	4	5	54	3	-	-	-	57	-	-	-	-	1	-	4	1	1	-	
Other and undefined Diseases of Integumentary System	89	34	9	4	47	2	-	-	-	49	-	-	-	-	3	2	8	5	18	7	
ACCIDENT OR NEGLIGENCE.																					
In Mines and Quarries	1121	-	-	-	-	-	-	-	-	-	1	46	139	173	274	197	168	85	36	2	
Vehicles and Horses	2111	1	1	5	7	35	39	33	45	159	125	106	153	154	304	329	297	270	153	47	
Ships, Boats, and Docks (not Drowning)	219	-	-	-	-	-	-	-	-	-	-	4	23	24	53	47	22	10	1	-	
Building Operations	199	-	-	-	-	-	-	-	-	-	-	12	15	32	47	53	26	11	3	-	
Machinery	220	-	-	-	-	-	2	1	1	4	12	20	47	16	34	32	20	11	1	-	
Weapons and Implements	134	-	-	-	-	-	2	-	1	3	2	10	23	16	17	19	10	11	4	-	
Burns and Scalds	1005	5	11	45	61	179	189	155	84	668	123	14	15	16	42	25	28	27	21	23	
Poison, Poisonous Vapours	399	2	6	4	12	13	15	12	6	58	11	8	15	15	61	79	81	45	18	7	
Drowning	2172	19	2	2	23	44	48	32	35	182	203	156	200	195	309	314	286	197	101	25	
Suffocation	1106	67	174	73	225	26	8	3	4	966	4	8	10	11	26	16	18	16	11	2	
Falls	1386	6	6	12	24	30	26	24	17	121	68	42	37	31	119	170	200	202	209	152	
Weather Agencies	147	7	3	-	10	1	1	2	-	14	4	5	5	7	10	15	21	38	21	4	
Otherwise or not stated	1228	203	7	7	217	13	18	11	14	273	57	71	72	65	135	162	164	105	92	27	
HOMICIDE, SUICIDE, & EXECUTION.																					
Homicide	162	41	9	8	58	3	5	-	2	68	3	9	7	9	11	26	13	9	4	3	
Suicide	2052	-	-	-	-	-	-	-	-	-	-	10	52	122	315	440	438	303	228	50	
Execution	17	-	-	-	-	-	-	-	-	-	-	-	-	2	6	5	4	-	-	-	
ILL-DEFINED AND NOT SPECIFIED CAUSES.																					
Dropsy	72	5	2	-	7	3	-	-	-	10	1	-	-	-	3	5	5	9	29	10	
Debility, Atrophy, Inanition	9994	6930	1467	961	9358	422	36	25	7	9898	19	1	2	-	1	5	11	29	28	-	
Mortification	16	5	1	-	6	2	-	-	-	8	-	-	-	-	1	3	1	1	1	-	
Tumour	48	2	2	1	5	3	1	-	-	9	1	-	2	-	1	3	10	12	7	2	
Abscess	209	53	17	23	93	18	4	4	2	121	8	1	3	7	4	6	14	17	20	7	
Hæmorrhage	99	8	1	-	9	-	-	-	-	9	-	1	1	5	11	18	26	12	11	3	
Sudden Deaths (Cause unascertained)	164	21	6	13	40	8	1	2	1	62	4	1	1	-	8	10	33	29	16	8	
Other ill-defined and not specified Causes	1002	236	60	47	343	38	10	10	12	413	24	14	4	14	27	72	99	125	139	61	

ENGLAND.—CAUSES of DEATH at different Periods of Life, 1894—FEMALES—continued from page 119.

FEMALES. CAUSES OF DEATH.	ALL AGES.	AGES AT DEATH.																		sp. m. & 58
		0-3 Months.	3-6 Months.	6-12 Months.	Total under 1 Year.	1-	2-	3-	4-	Total under 5 Years.	5-	10-	15-	20-	25-	35-	45-	55-	65-	
DISEASES OF INTEGUMENTARY SYSTEM.																				
Carbuncle	40	2	-	1	3	-	-	-	-	3	1	-	1	1	2	7	8	8	8	-
Phlegmon, Cellulitis	145	32	7	5	44	8	4	1	1	58	6	1	1	2	8	12	12	11	21	8
Lupus	38	-	-	-	-	-	-	-	-	-	-	-	-	-	-	-	-	-	-	-
Ulcer, Bedsore	368	17	-	5	22	2	1	-	-	25	1	1	1	3	3	2	3	11	9	3
Eczema	148	42	31	23	101	10	4	2	2	119	2	1	1	2	5	7	32	71	104	92
Pemphigus	58	43	2	1	46	4	-	-	1	51	1	-	-	-	-	4	2	10	4	4
Other and undefined Diseases of Integumentary System	118	29	11	9	49	7	1	-	1	58	4	-	2	3	2	6	10	6	15	9
ACCIDENT OR NEGLIGENCE.																				
In Mines and Quarries	1	-	-	-	-	-	-	-	-	-	-	-	-	-	1	-	-	-	-	-
Vehicles and Horses	289	1	1	4	6	29	23	15	10	83	37	15	13	7	14	18	28	28	23	20
Ships, Boats, and Docks (not Drowning)	-	-	-	-	-	-	-	-	-	-	-	-	-	-	-	-	-	-	-	-
Building Operations	13	-	-	-	-	-	1	-	-	1	-	3	5	2	1	-	-	-	-	-
Machinery	17	-	-	-	-	-	1	1	-	2	-	3	4	1	3	-	-	2	1	1
Weapons and Implements	1186	6	8	27	41	137	143	129	100	550	285	47	30	23	45	50	51	49	50	47
Burns and Scalds	189	5	3	4	12	9	4	3	4	32	9	6	13	14	26	22	21	12	26	6
Poison, Poisonous Vapours	417	24	1	4	29	31	26	12	7	105	39	14	36	30	42	50	48	26	21	6
Drowning	975	617	196	75	888	18	2	2	4	914	3	3	2	5	8	9	11	8	6	4
Suffocation	1015	6	3	11	20	28	21	15	8	92	19	13	9	11	37	40	103	133	232	250
Falls	37	3	3	-	6	-	-	-	-	6	1	1	-	2	3	7	3	3	6	5
Weather Agencies	542	184	3	8	195	9	15	9	10	238	26	28	13	5	24	30	32	34	55	45
Otherwise or not stated	-	-	-	-	-	-	-	-	-	-	-	-	-	-	-	-	-	-	-	-
HOMICIDE, SUICIDE, & EXECUTION.																				
Homicide	136	34	4	3	41	4	2	3	-	50	4	4	4	6	19	21	15	12	-	1
Suicide	677	-	-	-	-	-	-	-	-	-	-	-	72	62	117	144	135	83	46	13
Execution	1	-	-	-	-	-	-	-	-	-	-	-	-	-	-	1	-	-	-	-
ILL-DEFINED AND NOT SPECIFIED CAUSES.																				
Dropsy	118	5	-	1	6	2	1	-	-	9	1	1	-	1	6	6	7	14	46	26
Debility, Atrophy, Inanition	8287	5385	1320	882	7587	427	83	27	7	8131	15	3	2	5	7	25	54	38	-	-
Mortification	23	7	1	-	8	-	-	-	-	8	-	-	-	-	1	9	5	-	-	-
Tumour	78	3	-	-	3	-	-	-	-	3	2	2	2	1	3	10	14	18	12	1
Abscess	232	52	20	23	95	13	5	3	3	119	6	5	1	2	13	14	9	20	26	14
Hæmorrhage	58	11	-	-	11	-	-	-	-	14	-	-	5	8	8	3	2	7	5	1
Sudden Deaths (Cause unascertained)	121	12	8	13	33	5	3	2	1	44	-	-	1	5	8	10	16	14	21	6
Other ill-defined and not specified Causes	762	187	49	29	265	22	16	7	8	318	20	13	15	10	20	44	54	73	115	73

LONDON.—CAUSES of DEATH at different Periods of Life, 1894—MALES.

MALES. CAUSES OF DEATH.	ALL AGES.	AGES AT DEATH.																			spade & 8
		0-3 Months.	3-6 Months.	6-12 Months.	Total under 1 Year.	1-	2-	3-	4-	Total under 5 Years.	5-	10-	15-	20-	25-	35-	45-	55-	65-	75-	
ALL CAUSES - - - -	38,781	5089	2010	3211	10,310	3419	1408	972	637	16,746	1163	473	741	952	2439	3286	3867	3637	3393	1742	342
I. SPECIFIC FEBRILE OR ZYMOTIC DISEASES - }	6553	439	490	1018	1947	1472	705	541	350	5015	498	98	73	99	192	151	156	114	105	43	9
II. PARASITIC DISEASES -	30	19	2	3	24	-	-	-	-	24	1	-	-	-	1	3	-	1	-	-	-
III. DIETETIC " -	287	30	18	11	59	2	-	-	-	61	-	-	-	3	48	79	51	28	16	1	-
IV. CONSTITUTIONAL " -	8312	169	253	398	820	438	190	110	96	1654	223	114	284	475	1172	1404	1359	924	557	141	5
V. DEVELOPMENTAL " -	2384	1586	33	19	1638	10	2	1	1	1652	2	1	2	-	2	1	-	14	206	869	135
VI. LOCAL " -	17811	1695	929	1584	4208	1383	444	266	152	6453	340	201	282	271	795	1373	1995	2378	2396	1148	179
VII. VIOLENCE - - - -	2048	255	71	43	369	60	55	43	38	570	97	59	99	103	227	269	299	171	107	35	12
VIII. ILL-DEFINED AND NOT SPECIFIED CAUSES - }	1356	896	214	135	1245	54	12	6	-	1317	2	-	1	1	2	6	7	7	6	5	2
I. 1. MIASMATIC DISEASES - - -	5137	91	163	714	968	1335	687	536	349	3875	497	94	69	90	167	108	99	65	54	12	7
2. DIARRHOEAL " - - -	980	212	268	276	756	123	13	3	1	896	1	1	1	4	4	5	8	15	23	21	1
3. MALARIAL " - - -	7	-	-	-	-	1	-	-	-	1	-	-	-	-	1	1	1	3	-	-	-
4. ZOOGENOUS " - - -	14	6	2	1	9	-	-	-	-	9	-	-	-	1	1	2	1	-	-	-	-
5. VENEREAL " - - -	298	110	46	21	177	13	5	-	-	195	-	-	-	3	11	22	33	18	11	5	-
6. SEPTIC " - - -	117	20	11	6	37	-	-	2	-	39	-	3	3	1	8	13	14	13	17	5	1
II. PARASITIC DISEASES - - -	30	19	2	3	24	-	-	-	-	24	1	-	-	-	1	3	-	1	-	-	-
III. DIETETIC DISEASES - - -	287	30	18	11	59	2	-	-	-	61	-	-	-	3	48	79	51	28	16	1	-
IV. CONSTITUTIONAL DISEASES - -	8312	169	253	398	820	438	190	110	96	1654	223	114	284	475	1172	1404	1359	924	557	141	5

Note.—For continuation of this Table, see page 124.

LONDON.—CAUSES of DEATH at different Periods of Life, 1894—FEMALES.

FEMALES. CAUSES OF DEATH.	ALL AGES.	AGES AT DEATH.																			spade & 8
		0-3 Months.	3-6 Months.	6-12 Months.	Total under 1 Year.	1-	2-	3-	4-	Total under 5 Years.	5-	10-	15-	20-	25-	35-	45-	55-	65-	75-	
ALL CAUSES - - - -	36,854	3994	1670	2838	8502	3159	1403	931	650	14,345	1277	526	667	890	2215	2780	3043	3334	3842	2889	746
I. SPECIFIC FEBRILE OR ZYMOTIC DISEASES - }	6643	388	360	929	1677	1416	765	545	397	4800	654	109	71	127	280	155	91	102	138	100	16
II. PARASITIC DISEASES -	32	14	7	2	23	-	-	1	-	24	1	1	-	2	1	2	1	-	-	-	-
III. DIETETIC " -	255	14	13	9	36	1	1	-	-	38	-	-	1	2	30	80	67	29	7	1	-
IV. CONSTITUTIONAL " -	7228	118	209	339	666	351	154	91	79	1341	233	162	297	376	939	1128	1027	845	622	233	25
V. DEVELOPMENTAL " -	2730	1265	31	18	1314	2	4	1	3	1324	2	-	1	2	1	-	-	26	299	716	359
VI. LOCAL " -	17,757	1269	779	1366	3414	1303	432	265	146	5560	332	226	272	353	866	1333	1760	2246	2691	1767	331
VII. VIOLENCE - - - -	1099	266	67	44	377	43	36	26	24	506	53	28	23	27	74	74	90	74	77	61	12
VIII. ILL-DEFINED AND NOT SPECIFIED CAUSES - }	1110	660	204	131	995	43	11	2	1	1052	2	-	2	1	4	8	7	12	8	11	3
I. 1. MIASMATIC DISEASES - - -	5250	116	123	657	896	1300	745	542	393	3876	647	108	58	68	132	75	66	71	94	49	6
2. DIARRHOEAL " - - -	791	142	186	240	568	103	12	2	4	689	4	-	1	2	1	6	7	17	27	31	6
3. MALARIAL " - - -	3	-	-	-	-	-	1	-	-	1	-	-	-	-	2	-	-	-	-	-	-
4. ZOOGENOUS " - - -	1	-	1	-	1	-	-	-	-	1	-	-	-	-	-	-	-	-	-	-	-
5. VENEREAL " - - -	211	104	39	25	163	8	2	-	-	178	-	-	2	-	8	13	4	4	1	1	-
6. SEPTIC " - - -	387	26	11	7	44	5	5	1	-	55	3	1	10	57	137	61	14	10	16	19	4
II. PARASITIC DISEASES - - -	32	14	7	2	23	-	-	1	-	24	1	1	-	2	1	2	1	-	-	-	-
III. DIETETIC DISEASES - - -	255	14	13	9	36	1	1	-	-	38	-	-	1	2	30	80	67	29	7	1	-
IV. CONSTITUTIONAL DISEASES - -	7223	118	209	339	666	351	154	91	79	1341	233	162	297	376	939	1128	1027	845	622	233	25

Note.—For continuation of this Table, see page 125.

LONDON.—CAUSES of DEATH at different Periods of Life, 1894—MALES—continued from page 122.

MALES. CAUSES OF DEATH.	ALL AGES.	AGES AT DEATHS.																			spadin & 58
		0-3 Months.	3-6 Months.	6-12 Months.	Total under 1 Year.	1-	2-	3-	4-	Total under 5 Years.	5-	10-	15-	20-	25-	35-	45-	55-	65-	75-	
V. DEVELOPMENTAL DISEASES - -	2384	1586	83	19	1638	10	2	1	1	1652	2	1	2	-	2	1	-	14	206	369	135
VI.																					
1. DISEASES OF NERVOUS SYSTEM -	3642	705	217	266	1188	203	83	44	29	1547	76	38	40	30	93	209	332	481	523	248	25
2. " ORGANS OF SPECIAL SENSE -	78	4	5	4	13	11	6	2	-	32	8	6	5	6	9	3	6	1	2	-	-
3. " CIRCULATORY SYSTEM -	2941	55	18	9	82	7	4	7	8	108	46	69	102	96	233	382	485	597	552	242	29
4. " RESPIRATORY SYSTEM -	7502	600	500	1008	2108	1000	312	176	93	3689	128	17	54	75	261	443	649	781	965	452	88
5. " DIGESTIVE SYSTEM -	2110	282	175	277	734	150	33	27	12	956	42	36	41	26	97	160	267	225	174	76	10
6. " LYMPHATIC SYSTEM AND DUCTLESS GLANDS -	42	-	-	1	1	-	-	-	-	1	3	4	3	2	6	8	5	8	2	-	-
7. " URINARY SYSTEM -	1235	10	2	7	19	7	4	5	4	39	22	15	22	27	85	152	226	253	252	117	25
8. " REPRODUCTIVE SYSTEM:-																					
(a) DISEASES OF ORGANS OF GENERATION -	6	2	-	1	3	-	-	-	-	3	-	-	-	-	1	-	-	-	2	-	-
(b) DISEASES OF PARTURITION -	-	-	-	-	-	-	-	-	-	-	-	-	-	-	-	-	-	-	-	-	-
9. " ORGANS OF LOCOMOTION -	127	6	4	2	12	2	2	4	6	26	15	15	13	7	8	7	11	19	6	-	-
10. " INTEGUMENTARY SYSTEM -	128	31	8	9	48	3	-	1	-	52	-	1	2	2	3	8	14	13	20	11	2
VII.																					
1. ACCIDENT OR NEGLIGENCE - -	1655	240	69	41	350	60	55	43	38	551	97	54	88	72	161	179	218	119	71	33	12
2. HOMICIDE - - - - -	36	15	2	2	19	-	-	-	-	19	-	3	1	-	3	7	2	-	1	-	-
3. SUICIDE - - - - -	356	-	-	-	-	-	-	-	-	-	-	2	10	30	63	83	79	52	35	2	-
4. EXECUTION - - - - -	1	-	-	-	-	-	-	-	-	-	-	-	1	-	-	-	-	-	-	-	-
VIII.																					
ILL-DEFINED AND NOT SPECIFIED CAUSES - - - - -	1356	896	214	135	1245	54	12	6	-	1317	2	-	1	1	2	6	7	7	6	5	2

Note.—For continuation of this Table, see page 126.

LONDON.—CAUSES of DEATH at different Periods of Life, 1894—FEMALES—continued from page 123.

FEMALES. CAUSES OF DEATH.	ALL AGES.	AGES AT DEATH.																			spadin & 58
		0-3 Months.	3-6 Months.	6-12 Months.	Total under 1 Year.	1-	2-	3-	4-	Total under 5 Years.	5-	10-	15-	20-	25-	35-	45-	55-	65-	75-	
V. DEVELOPMENTAL DISEASES - -	2730	1265	31	18	1314	2	4	1	3	1324	2	-	1	2	1	-	-	26	299	716	359
VI.																					
1. DISEASES OF NERVOUS SYSTEM -	3653	513	226	232	971	184	61	54	27	1297	80	45	25	28	93	177	354	465	611	418	65
2. " ORGANS OF SPECIAL SENSE -	83	8	7	4	19	11	3	3	3	39	9	13	4	2	5	4	4	1	2	-	-
3. " CIRCULATORY SYSTEM -	3082	39	10	10	59	11	6	7	6	89	60	79	117	92	201	369	447	570	650	344	64
4. " RESPIRATORY SYSTEM -	7022	505	393	827	1727	940	312	176	86	3241	110	27	40	58	168	274	452	756	957	768	171
5. " DIGESTIVE SYSTEM -	2238	173	132	279	584	129	38	14	14	779	53	32	45	69	145	196	257	243	169	132	18
6. " LYMPHATIC SYSTEM AND DUCTLESS GLANDS -	53	1	1	2	4	2	1	-	-	7	-	-	5	13	5	11	2	4	5	1	-
7. " URINARY SYSTEM -	844	1	3	3	7	10	6	5	6	34	11	16	16	28	79	146	158	149	134	69	4
8. " REPRODUCTIVE SYSTEM:-																					
(a) DISEASES OF ORGANS OF GENERATION -	254	2	-	-	2	3	1	1	-	7	-	1	4	14	39	67	51	37	26	8	-
(b) DISEASES OF PARTURITION -	266	-	-	-	-	-	-	-	-	-	-	-	8	43	129	81	5	-	-	-	-
9. " ORGANS OF LOCOMOTION -	125	2	2	4	8	6	3	5	3	25	7	13	12	12	10	7	4	11	14	8	2
10. " INTEGUMENTARY SYSTEM -	132	25	3	5	33	7	1	-	1	42	2	-	1	2	4	7	17	12	24	15	6
VII.																					
1. ACCIDENT OR NEGLIGENCE - -	969	257	65	43	365	43	36	25	24	493	52	27	13	21	48	42	68	60	72	61	12
2. HOMICIDE - - - - -	23	9	2	1	12	-	-	1	-	13	1	-	1	-	5	2	1	-	-	-	-
3. SUICIDE - - - - -	107	-	-	-	-	-	-	-	-	-	-	1	9	6	21	30	21	14	5	-	-
4. EXECUTION - - - - -	-	-	-	-	-	-	-	-	-	-	-	-	-	-	-	-	-	-	-	-	-
VIII.																					
ILL-DEFINED AND NOT SPECIFIED CAUSES - - - - -	1110	660	204	131	995	43	11	2	1	1052	2	-	2	1	4	8	7	12	8	11	3

Note.—For continuation of this Table, see page 127.

MALES. CAUSES OF DEATH.	ALL AGES.	AGES AT DEATH.																			
		0-3 Months.	3-6 Months.	6-12 Months.	Total under 1 Year.	1-	2-	3-	4-	Total under 5 Years.	5-	10-	15-	20-	25-	35-	45-	55-	65-	75-	85 & 95
MIASMATIC DISEASES.																					
Small-pox { Vaccinated	1	-	-	-	-	-	-	-	-	-	-	-	-	-	-	1	-	-	-	-	-
Small-pox { Unvaccinated	5	1	-	-	1	-	-	-	-	-	-	-	-	-	-	-	-	-	-	-	-
Small-pox { No Statement	19	1	4	8	13	1	3	-	1	18	1	-	-	1	1	1	-	-	-	-	-
Chickenpox	1740	6	29	359	394	726	290	173	86	1669	67	1	1	2	-	-	-	-	-	-	-
Measles	9	-	-	3	3	1	2	-	2	8	1	-	-	-	-	-	-	-	-	-	-
Epidemic Rose Rash	414	1	2	20	23	63	69	70	59	284	100	15	5	5	4	1	-	-	-	-	-
Scarlet Fever	4	-	-	-	-	-	-	-	-	-	-	-	-	1	2	-	-	-	-	-	-
Typhus	340	9	7	10	26	7	6	3	1	43	5	4	15	17	40	40	64	53	42	11	6
Relapsing Fever	988	63	113	237	413	310	115	47	30	915	24	1	-	-	-	-	-	-	-	-	-
Influenza	2	-	-	-	-	-	-	-	-	1	-	-	-	-	-	-	-	-	-	-	-
Whooping-cough	1255	9	8	76	93	225	199	237	164	918	289	45	10	8	6	6	7	1	4	-	1
Mumps	2	-	-	-	-	-	-	-	-	-	-	-	-	-	-	-	-	-	-	-	-
Diphtheria	2	-	-	-	-	-	-	-	-	-	-	-	-	-	-	-	-	-	-	-	-
Cerebro-spinal Fever	6	1	-	-	1	-	-	-	1	2	-	-	-	-	-	-	-	-	-	1	-
Simple and Ill-defined Fever	368	-	-	1	1	-	-	-	-	16	21	26	38	56	111	58	23	11	5	-	-
Enteric Fever	4	-	-	-	-	-	-	-	-	-	-	-	-	-	-	-	-	-	-	-	-
Other Miasmatic Diseases																					
DIARRHOEAL DISEASES.																					
Cholera	18	2	1	5	8	2	-	1	1	12	-	-	-	1	1	-	1	8	23	21	1
Diarrhoea, Dysentery	962	210	267	271	748	121	13	2	-	884	1	1	1	3	3	5	7	12	23	21	1
MALARIAL DISEASES.																					
Remittent Fever	2	-	-	-	-	1	-	-	-	1	-	-	-	-	1	-	-	-	-	-	-
Ague	5	-	-	-	-	-	-	-	-	-	-	-	-	-	1	1	1	3	-	-	-
ZOOGENOUS DISEASES.																					
Hydrophobia	1	-	-	-	-	-	-	-	-	-	-	-	1	-	-	-	-	-	-	-	-
Glanders	1	-	-	-	-	-	-	-	-	-	-	-	-	-	-	1	-	-	-	-	-
Anthrax, Splenic Fever	3	-	-	-	-	-	-	-	-	-	-	-	-	-	1	1	-	-	-	-	-
Cowpox and other Effects of Vaccination	9	6	2	1	9	-	-	-	-	9	-	-	-	-	-	-	-	-	-	-	-
VENEREAL DISEASES.																					
Syphilis	230	110	46	21	177	13	5	-	-	195	-	-	-	3	7	12	8	4	1	-	-
Gonorrhoea, Stricture of Urethra	68	-	-	-	-	-	-	-	-	-	-	-	-	-	4	10	25	14	10	5	-
SEPTIC DISEASES.																					
Phagedæna	2	-	1	-	1	-	-	-	-	1	-	-	-	-	-	-	-	-	1	-	-
Erysipelas	94	17	9	6	32	-	-	-	-	32	-	-	-	-	7	8	12	13	15	5	1
Pyæmia, Septicæmia	21	3	1	-	4	-	-	2	-	6	-	3	2	1	5	2	-	-	1	-	-
Puerperal Fever																					
PARASITIC DISEASES.																					
Thrush	24	19	2	3	24	-	-	-	-	24	-	-	-	-	-	-	-	-	-	-	-
Other Dis. from Vegetable Parasites																					
Hydatid Disease	6	-	-	-	-	-	-	-	-	-	1	-	-	-	1	3	-	1	-	-	-
Other Dis. from Animal Parasites																					

Note.—For continuation of this Table, see page 128.

FEMALES. CAUSES OF DEATH.	ALL AGES.	AGES AT DEATH.																			
		0-3 Months.	3-6 Months.	6-12 Months.	Total under 1 Year.	1-	2-	3-	4-	Total under 5 Years.	5-	10-	15-	20-	25-	35-	45-	55-	65-	75-	85 & 95
MIASMATIC DISEASES.																					
Small-pox { Vaccinated	2	-	-	-	-	-	-	-	-	-	-	-	1	-	-	1	-	-	-	-	-
Small-pox { Unvaccinated	6	-	-	-	-	-	-	-	-	-	-	-	-	-	-	-	-	-	-	-	-
Small-pox { No Statement	8	1	1	3	5	3	-	-	-	8	1	-	1	-	3	1	-	-	-	-	-
Chickenpox	1551	8	24	301	333	624	263	151	93	1464	81	2	1	1	2	-	-	-	-	-	-
Measles	3	-	-	-	-	-	-	-	-	3	-	-	-	-	-	-	-	-	-	-	-
Epidemic Rose Rash	429	1	2	22	25	63	67	72	46	273	112	23	5	8	6	2	-	-	-	-	-
Scarlet Fever	2	-	-	-	-	-	-	-	-	-	-	-	-	1	1	-	-	-	-	-	-
Typhus	387	16	5	6	27	9	5	4	1	46	7	3	7	1	-	-	-	-	-	-	6
Relapsing Fever	1157	32	85	269	436	392	163	84	46	1121	35	1	10	37	36	45	55	88	47	-	-
Influenza	3	-	-	-	-	-	-	-	-	3	-	-	-	-	-	-	-	-	-	-	-
Whooping-cough	1429	8	6	53	67	207	240	227	100	941	394	47	11	9	14	6	3	2	2	-	-
Mumps	3	-	-	-	-	-	-	-	-	-	-	-	-	-	-	-	-	-	-	-	-
Diphtheria	3	-	-	-	-	-	-	-	-	-	-	-	-	-	-	-	-	-	-	-	-
Cerebro-spinal Fever	7	-	-	-	-	-	-	-	-	7	-	-	-	-	-	-	-	-	-	-	-
Simple and Ill-defined Fever	262	-	-	1	1	-	-	-	1	2	-	-	1	1	-	-	-	2	-	-	-
Enteric Fever	1	-	-	-	-	1	4	4	6	14	16	30	31	38	68	29	18	12	4	2	-
Other Miasmatic Diseases																					
DIARRHOEAL DISEASES.																					
Cholera	14	-	1	5	6	1	1	1	-	9	-	-	-	-	-	1	2	2	2	-	-
Diarrhoea, Dysentery	777	142	185	235	562	102	11	1	4	680	4	-	1	2	1	6	6	15	25	31	6
MALARIAL DISEASES.																					
Remittent Fever	3	-	-	-	-	-	1	-	-	1	-	-	-	-	2	-	-	-	-	-	-
Ague																					
ZOOGENOUS DISEASES.																					
Hydrophobia																					
Glanders																					
Anthrax, Splenic Fever																					
Cowpox and other Effects of Vaccination	1	-	1	-	1	-	-	-	-	1	-	-	-	-	-	-	-	-	-	-	-
VENEREAL DISEASES.																					
Syphilis	211	104	39	25	168	8	2	-	-	178	-	-	2	8	18	4	4	1	1	-	-
Gonorrhoea, Stricture of Urethra																					
SEPTIC DISEASES.																					
Phagedæna	4	-	-	-	-	-	2	-	-	2	-	-	-	-	-	-	-	1	1	-	-
Erysipelas	115	17	11	6	34	3	1	1	-	39	2	1	1	4	7	7	11	8	14	17	4
Pyæmia, Septicæmia	30	9	-	1	10	2	2	-	-	14	1	-	9	51	127	49	2	-	-	-	-
Puerperal Fever	233	-	-	-	-	-	-	-	-	-	-	-	-	-	-	-	-	-	-	-	-
PARASITIC DISEASES.																					
Thrush	23	14	7	2	23	-	-	-	-	23	-	-	-	-	-	-	-	-	-	-	-
Other Dis. from Vegetable Parasites																					
Hydatid Disease	7	-	-	-	-	-	-	-	-	-	-	-	-	-	-	-	-	-	-	-	-
Other Dis. from Animal Parasites	2	-	-	-	-	-	-	1	-	1	1	-	-	2	1	2	1	-	-	-	-

Note.—For continuation of this Table, see page 129.

MALES. CAUSES OF DEATH.	ALL AGES.	AGES AT DEATH.																			spadin & 58
		0-3 Months.	3-6 Months.	6-12 Months.	Total under 1 Year.	1-	2-	3-	4-	Total under 5 Years.	5-	10-	15-	20-	25-	35-	45-	55-	65-	75-	
DIETETIC DISEASES.																					
Starvation, Want of Breast-milk - - -	63	30	17	11	58	2	-	-	-	60	-	-	-	-	-	-	-	-	3	-	-
Scurvy - - - - -	1	-	1	-	1	-	-	-	-	1	-	-	-	-	-	-	-	-	-	-	-
Intemp. { Chronic Alcoholism - - -	151	-	-	-	-	-	-	-	-	-	-	-	-	27	45	45	23	11	-	-	-
{ Delirium Tremens - - -	72	-	-	-	-	-	-	-	-	-	-	-	3	21	34	6	5	2	1	-	-
CONSTITUTIONAL DISEASES.																					
Rheumatic Fever, Rheumatism of Heart	166	-	1	-	1	-	-	1	5	7	18	21	15	12	32	25	17	12	7	-	-
Rheumatism - - - - -	30	-	-	1	1	-	-	1	-	2	1	-	1	-	2	5	6	12	1	-	-
Gout - - - - -	116	-	-	-	-	-	-	-	-	-	-	-	-	-	13	20	31	39	10	2	-
Rickets - - - - -	164	2	6	52	60	68	22	11	2	163	1	-	-	-	-	-	-	-	-	-	-
Cancer - - - - -	1354	1	2	1	4	1	3	5	5	13	4	7	15	7	45	128	312	402	322	97	2
Tabes Mesenterica - - - - -	532	91	130	127	348	85	25	12	11	491	21	4	5	3	6	4	5	2	1	-	-
Tubercular Meningitis (Acute Hydro- cephalus) - - - - -	640	20	54	110	184	151	80	42	42	499	84	10	14	7	7	6	2	1	-	-	-
Phthisis - - - - -	4482	9	16	28	51	55	18	15	15	157	43	34	194	408	1012	1155	923	414	129	13	-
Other Forms of Tuberculosis, Scrofula	532	34	43	75	152	73	42	21	16	304	44	23	26	30	43	32	18	4	6	2	-
Purpura, Hemorrhagic Diathesis - - -	24	4	-	2	6	2	-	-	-	10	4	-	1	-	-	-	3	4	1	-	-
Anæmia, Chlorosis, Leucocythæmia - -	71	6	1	3	10	2	2	-	-	14	3	1	4	4	6	11	14	6	6	2	-
Diabetes Mellitus - - - - -	152	1	-	1	2	1	-	-	-	3	-	4	9	4	17	24	34	29	18	9	1
Other and undefined Constitutional Diseases - - - - -	49	1	-	-	1	-	-	-	-	1	-	-	-	-	3	4	8	15	12	6	-
DEVELOPMENTAL DISEASES.																					
Premature Birth - - - - -	1338	1314	19	5	1338	-	-	-	-	1338	-	-	-	-	-	-	-	-	-	-	-
Atelectasis - - - - -	111	111	-	-	111	-	-	-	-	111	-	-	-	-	-	-	-	-	-	-	-
Cyanosis - - - - -	94	70	7	4	81	4	2	1	-	88	2	-	2	-	-	-	-	-	-	-	-
Spina Bifida - - - - -	34	27	3	2	32	1	-	-	-	33	-	1	-	-	-	-	-	-	-	-	-
Imperforate Anus - - - - -	19	18	1	-	19	-	-	-	-	19	-	-	-	-	-	-	-	-	-	-	-
Cleft Palate, Harelip - - - - -	24	18	2	4	24	-	-	-	-	24	-	-	-	-	-	-	-	-	-	-	-
Other Congenital Defects - - - - -	40	28	1	4	33	5	-	-	-	39	-	-	-	-	-	1	-	-	-	-	-
Old Age - - - - -	724	-	-	-	-	-	-	-	1	-	-	-	-	-	-	-	14	206	369	135	-
DISEASES OF NERVOUS SYSTEM.																					
Inflammation of Brain or its Membranes	505	23	49	104	176	101	41	29	18	365	46	21	15	6	14	20	6	7	4	1	-
Apoplexy - - - - -	873	5	1	3	9	2	1	-	1	13	4	3	5	3	18	75	142	248	226	122	14
Softening of Brain - - - - -	145	-	-	-	-	-	-	-	-	-	-	-	-	-	3	20	33	58	24	1	-
Hemiplegia, Brain Paralysis - - - - -	342	-	1	-	1	-	-	-	-	2	1	-	1	2	11	13	30	80	136	61	5
Paralysis Agitans - - - - -	13	-	-	-	-	-	-	-	-	-	-	-	-	-	-	-	1	4	6	2	-
Insanity, General Paralysis of Insane -	163	-	-	-	-	-	-	-	-	-	1	-	1	4	18	29	47	25	27	15	1
Chorea - - - - -	2	-	-	-	-	-	-	-	-	-	-	-	-	-	-	-	-	-	-	-	-
Epilepsy - - - - -	123	2	1	2	5	2	3	1	-	11	5	7	3	7	11	19	21	20	12	6	1
Convulsions - - - - -	1037	647	148	127	922	68	27	11	3	1031	5	-	-	-	-	-	1	-	-	-	-
Laryngismus Stridulus - - - - -	61	18	7	15	40	17	3	-	-	60	1	-	-	-	-	-	-	-	-	-	-
Idiopathic Tetanus * - - - - -	-	-	-	-	-	-	-	-	-	-	-	-	-	-	-	-	-	-	-	-	-
Paraplegia, Diseases of Spinal Cord -	184	1	-	1	2	1	2	1	2	8	4	1	5	4	11	29	38	37	38	8	1
Other and undefined Diseases of Brain or Nervous System - - - - -	194	9	10	14	33	12	6	2	4	57	9	5	9	4	15	21	27	21	16	8	2
DISEASES OF ORGANS OF SPECIAL SENSE.																					
Otitis, Otorrhœa - - - - -	71	2	5	4	11	9	5	2	-	27	8	5	5	6	9	3	5	1	2	-	-
Epistaxis and Dis. of Nose - - - - -	1	1	-	-	1	-	-	-	-	1	-	-	-	-	-	-	-	-	-	-	-
Ophthalmia and Dis. of Eye - - - - -	6	1	-	-	1	2	1	-	-	4	-	1	-	-	-	-	1	-	-	-	-

Note.—For continuation of this Table, see page 130.

* Exclusive of cases in which "Tetanus" was stated to be the result of injury.

FEMALES. CAUSES OF DEATH.	ALL AGES.	AGES AT DEATH.																			spadin & 58
		0-3 Months.	3-6 Months.	6-12 Months.	Total under 1 Year.	1-	2-	3-	4-	Total under 5 Years.	5-	10-	15-	20-	25-	35-	45-	55-	65-	75-	
DIETETIC DISEASES.																					
Starvation, Want of Breast-milk - - -	35	14	13	7	34	1	-	-	-	35	-	-	-	-	-	-	-	-	-	-	-
Scurvy - - - - -	3	-	-	2	2	-	1	-	-	3	-	-	-	-	-	-	-	-	-	-	-
Intemp. { Chronic Alcoholism - - -	106	-	-	-	-	-	-	-	-	-	-	-	1	1	28	73	62	27	7	1	-
{ Delirium Tremens - - -	17	-	-	-	-	-	-	-	-	-	-	-	-	2	7	5	2	-	-	-	-
CONSTITUTIONAL DISEASES.																					
Rheumatic Fever, Rheumatism of Heart	188	-	-	-	-	3	2	3	2	10	23	18	23	16	22	26	24	13	12	1	-
Rheumatism - - - - -	46	-	-	-	-	-	-	-	-	-	-	-	-	-	3	2	6	9	16	9	-
Gout - - - - -	41	-	-	-	-	-	-	-	-	-	-	-	-	-	1	5	7	18	9	1	-
Rickets - - - - -	98	2	4	26	32	42	18	4	1	97	-	-	-	1	-	-	-	-	-	-	-
Cancer - - - - -	2169	-	-	13	3	2	2	-	5	7	5	5	9	9	101	298	541	582	430	168	14
Tabes Mesenterica - - - - -	461	53	108	113	274	75	23	6	5	383	23	12	10	6	8	12	3	2	-	-	-
Tubercular Meningitis (Acute Hydro- cephalus) - - - - -	502	14	43	91	148	103	53	45	36	390	68	16	8	7	7	1	4	1	-	-	-
Phthisis - - - - -	2944	7	14	29	50	48	30	16	17	161	55	90	211	298	747	730	385	164	81	18	4
Other Forms of Tuberculosis, Scrofula	449	29	37	74	140	71	27	14	18	270	43	17	14	26	24	17	12	8	5	3	-
Purpura, Hemorrhagic Diathesis - - -	29	9	1	2	12	-	-	-	-	13	3	1	1	2	2	1	1	2	1	2	-
Anæmia, Chlorosis, Leucocythæmia - -	101	4	2	1	7	2	1	-	-	10	2	1	18	7	10	22	16	2	10	3	-
Diabetes Mellitus - - - - -	123	-	-	-	-	-	-	-	-	1	2	2	3	4	15	11	23	30	26	7	1
Other and undefined Constitutional Diseases - - - - -	77	-	-	-	-	-	-	-	-	-	-	-	-	-	-	6	7	26	20	14	4
DEVELOPMENTAL DISEASES.																					
Premature Birth - - - - -	1070	1053	14	3	1070	-	-	-	-	1070	-	-	-	-	-	-	-	-	-	-	-
Atelectasis - - - - -	80	80	-	-	80	-	-	-	-	80	-	-	-	-	-	-	-	-	-	-	-
Cyanosis - - - - -	72	44	8	8	60	2	2	1	2	67	1	-	1	2	1	-	-	-	-	-	-
Spina Bifida - - - - -	47	42	2	4	46	-	-	-	1	48	-	-	-	-	-	-	-	-	-	-	-
Imperforate Anus - - - - -	8	7	-	1	8	-	-	-	-	8	-	-	-	-	-	-	-	-	-	-	-
Cleft Palate, Harelip - - - - -	28	21	5	2	28	-	-	-	-	28	-	-	-	-	-	-	-	-	-	-	-
Other Congenital Defects - - - - -	25	18	2	2	22	-	2	-	-	24	1	-	-	-	-	-	-	-	-	-	-
Old Age - - - - -	1400	-	-	-	-	-	-	-	-	-	-	-	-	-	-	-	26	299	716	359	-
DISEASES OF NERVOUS SYSTEM.																					
Inflammation of Brain or its Membranes	474	25	4																		

LONDON.—CAUSES of DEATH at different Periods of Life, 1894—MALES—continued from page 128.

MALES. CAUSES OF DEATH.	ALL AGES.	AGES AT DEATH.																		85 & upwards	
		0-3 Months.	3-6 Months.	6-12 Months.	Total under 1 Year.	1-	2-	3-	4-	Total under 5 Years.	5-	10-	15-	20-	25-	35-	45-	55-	65-		75-
DISEASES OF CIRCULATORY SYSTEM.																					
Endocarditis, Valvular Disease	684	2	4	3	9	-	-	1	4	14	14	30	45	29	78	100	120	107	110	33	4
Pericarditis	78	-	1	1	2	3	2	2	2	9	7	5	4	7	8	13	8	7	3	2	-
Hypertrophy of Heart	29	-	-	-	-	-	-	-	-	-	-	1	1	1	3	4	7	9	3	-	
Angina Pectoris	59	-	-	-	-	-	-	-	-	-	-	1	1	1	3	11	20	16	5	1	
Syncope	185	34	10	2	46	4	1	1	-	52	2	-	1	4	9	18	30	14	-	-	
Aneurism	174	-	-	-	-	-	-	-	-	-	-	-	1	26	48	53	35	10	1	-	
Senile Gangrene	52	-	-	-	-	-	-	-	-	-	-	-	-	-	-	-	6	19	23	4	
Embolism, Thrombosis	51	-	-	-	-	-	-	2	-	2	-	2	-	4	5	7	8	16	6	4	
Phlebitis	7	-	-	-	-	-	-	-	-	-	-	-	-	-	1	1	3	2	-	-	
Varicose Veins	5	-	-	-	-	-	-	-	-	-	-	-	-	-	1	1	2	1	-	-	
Other and undefined Diseases of Heart or Circulatory System	1672	19	3	3	25	-	1	1	4	31	23	33	48	53	111	199	262	372	355	169	16
DISEASES OF RESPIRATORY SYSTEM.																					
Laryngitis	94	2	3	13	18	15	11	13	3	60	16	1	2	1	2	2	3	2	5	-	-
Croup	78	-	5	5	10	19	18	14	9	70	8	-	-	-	-	-	-	-	-	-	
Other Diseases of Larynx and Trachea	9	-	-	1	1	2	1	1	-	5	1	1	-	-	-	1	-	-	1	-	
Emphysema, Asthma	180	-	2	-	2	-	-	1	1	4	1	-	2	3	7	13	38	41	51	16	4
Bronchitis	3729	392	290	525	1207	399	107	40	27	1780	22	6	7	12	55	113	232	455	594	841	62
Pneumonia	2950	153	169	429	751	523	155	103	50	1585	73	8	37	49	180	260	273	228	171	70	16
Pleurisy	140	1	4	4	9	14	5	1	2	31	4	-	4	5	10	27	21	18	17	3	-
Other and undefined Diseases of Res- piratory System	322	52	27	31	110	25	15	3	1	164	3	1	2	5	7	27	32	37	26	22	6
DISEASES OF DIGESTIVE SYSTEM.																					
Stomatitis, Disease of Mouth	37	17	2	2	21	6	2	3	1	33	-	-	-	-	-	1	-	2	1	-	-
Dentition	222	1	13	130	144	70	8	-	-	222	-	-	-	-	-	-	-	-	-	-	-
Sore-throat, Quinsy	41	4	-	3	7	10	4	5	2	23	6	-	-	-	2	3	-	1	1	-	
Dyspepsia	46	21	13	4	38	-	-	-	-	39	-	-	-	-	1	1	1	3	1	-	
Hæmatemesis	18	-	-	-	-	-	-	-	-	-	-	-	-	-	2	3	4	2	3	3	
Melæna	7	-	2	-	5	1	-	-	-	6	-	1	-	-	-	-	-	-	-	-	
Diseases of Stomach	265	56	23	16	95	14	2	2	1	114	7	-	5	1	12	23	37	29	19	16	2
Enteritis	475	98	98	97	293	41	10	10	3	357	8	14	11	3	17	13	15	17	18	2	
Ulceration of Intestine	41	-	-	-	-	-	1	-	-	1	1	1	4	7	6	8	5	4	1	3	
Ileus, Obstruction of Intestine	114	12	3	1	16	-	-	2	2	20	4	9	4	1	12	9	16	14	14	8	
Stricture or Strangulation of Intestine	13	1	-	-	1	-	-	-	-	1	-	-	-	-	1	1	4	3	2	-	
Intussusception of Intestine	42	3	10	12	25	3	1	2	-	31	-	-	2	-	2	1	2	1	2	1	
Hernia	77	10	4	4	18	1	1	1	-	21	-	-	1	-	3	5	11	15	12	6	
Fistula	5	-	-	-	-	-	-	-	-	-	-	-	1	-	1	1	2	1	-	-	
Peritonitis	107	6	3	4	13	-	2	-	-	15	14	7	8	8	7	6	17	14	4	6	
Ascites	5	1	-	-	1	-	-	-	-	1	-	-	-	-	-	-	1	1	1	1	
Gallstones	17	-	-	-	-	-	-	-	-	-	-	-	-	-	1	2	4	2	7	1	
Cirrhosis of Liver	324	-	-	-	1	1	1	-	-	2	-	2	1	11	57	113	84	44	8	-	
Other Diseases of Liver	199	42	1	1	44	1	-	2	2	49	1	-	2	4	19	18	32	25	33	14	
Other and undefined Diseases of Di- gestive System	55	8	3	2	13	1	1	-	1	16	1	1	-	-	1	9	4	9	8	6	

Note.—For continuation of this Table, see page 132.

LONDON.—CAUSES of DEATH at different Periods of Life, 1894—FEMALES—continued from page 129.

FEMALES. CAUSES OF DEATH.	ALL AGES.	AGES AT DEATH.																		85 & upwards	
		0-3 Months.	3-6 Months.	6-12 Months.	Total under 1 Year.	1-	2-	3-	4-	Total under 5 Years.	5-	10-	15-	20-	25-	35-	45-	55-	65-		75-
DISEASES OF CIRCULATORY SYSTEM.																					
Endocarditis, Valvular Disease	717	2	-	-	2	-	1	-	1	4	21	27	45	32	63	104	107	121	119	59	10
Pericarditis	78	-	1	1	2	5	2	2	1	12	7	8	9	10	7	8	7	3	4	3	-
Hypertrophy of Heart	14	-	-	-	-	-	-	-	-	-	1	-	-	-	4	4	2	1	2	-	
Angina Pectoris	26	-	-	-	-	-	-	-	-	-	-	-	-	-	2	3	4	5	6	1	
Syncope	99	26	8	6	40	2	1	1	-	44	-	1	2	3	4	10	8	17	10	-	
Aneurism	39	-	-	-	-	-	-	-	-	-	-	-	-	3	4	7	4	8	10	2	
Senile Gangrene	82	-	-	-	-	-	-	-	-	-	-	-	-	7	7	4	8	10	2	1	
Embolism, Thrombosis	106	-	-	-	-	2	-	-	-	2	2	1	3	6	14	13	15	19	10	12	
Phlebitis	9	-	-	-	-	-	-	-	-	-	1	-	-	-	2	2	3	1	-	-	
Varicose Veins	7	-	-	-	-	-	-	-	-	-	-	-	-	-	2	1	3	1	-	-	
Other and undefined Diseases of Heart or Circulatory System	1905	11	1	3	15	2	2	4	4	27	28	42	53	41	95	220	295	335	455	221	38
DISEASES OF RESPIRATORY SYSTEM.																					
Laryngitis	86	3	3	11	17	12	7	12	9	57	15	1	-	-	-	-	-	-	-	-	
Croup	76	-	1	13	14	18	17	11	10	70	5	1	-	-	3	-	5	3	1	-	
Other Diseases of Larynx and Trachea	8	-	-	-	-	-	-	-	-	1	-	-	-	-	-	-	-	-	-	-	
Emphysema, Asthma	156	-	-	-	-	-	-	-	1	1	-	1	-	-	-	3	1	2	-	-	
Bronchitis	4011	340	251	409	1000	421	110	63	19	1613	23	3	4	19	47	102	248	512	700	606	
Pneumonia	2295	132	119	366	617	453	157	80	38	1350	57	18	32	29	95	134	143	152	174	94	
Pleurisy	100	1	2	1	4	6	6	2	4	22	2	3	2	4	9	13	14	10	11	-	
Other and undefined Diseases of Res- piratory System	290	29	19	27	75	25	14	8	5	127	8	1	1	3	6	10	18	34	30	34	
DISEASES OF DIGESTIVE SYSTEM.																					
Stomatitis, Disease of Mouth	33	3	3	6	12	10	3	-	1	26	-	-	-	1	-	2	-	-	1	-	
Dentition	181	2	11	106	119	53	9	-	-	181	-	-	-	1	-	2	-	-	1	-	
Sore throat, Quinsy	43	1	1	5	7	3	5	3	-	21	10	-	-	-	-	-	-	-	-	-	
Dyspepsia	51	15	7	6	28	2	1	3	3	31	-	-	-	3	1	1	2	2	2	1	
Hæmatemesis	17	1	-	1	2	-	-	-	-	2	-	-	-	-	-	-	-	3	9	2	
Melæna	5	2	-	-	2	-	-	-	-	2	-	-	1	-	2	1	2	3	1	2	
Diseases of Stomach	317	30	21	25	76	11	6	-	-	114	3	4	-	-	-	-	-	-	1	2	
Enteritis	432	66	68	115	249	45	12	4	4	314	12	10	7	5	14	15	12	16	13	4	
Ulceration of Intestine	29	-	1	2	-	-	-	-	-	2	2	1	3	4	2	3	6	4	2	-	
Ileus, Obstruction of Intestine	187	11	6	5	22	1	-	1	-	24	2	2	6	5	14	17	23	23	18	1	
Stricture or Strangulation of Intestine	10	-	1	-	1	-	-	-	-	1	-	-	-	-	1	3	1	1	-	-	
Intussusception of Intestine	22	1	6	4	11	-	1	-	-	12	1	-	-	-	2	2	1	2	2	-	
Hernia	125	2																			

LONDON.—CAUSES of DEATH at different Periods of Life, 1894—MALES—continued from page 130.

MALES. CAUSES OF DEATH.	ALL AGES.	AGES AT DEATH.																		sp. adu. & 88
		0-3 Months.	3-6 Months.	6-12 Months.	Total under 1 Year.	1-	2-	3-	4-	Total under 5 Years.	5-	10-	15-	20-	25-	35-	45-	55-	65-	
DISEASES OF LYMPHATIC SYSTEM AND DUCTLESS GLANDS.																				
Diseases of Spleen - - - - -	2	-	-	-	-	-	-	-	-	-	-	-	-	-	-	-	-	-	-	-
Diseases of Lymphatic System - - -	22	-	-	1	1	-	-	-	-	1	3	1	2	-	3	4	1	3	2	-
Diseases of Thyroid Body - - - - -	3	-	-	-	-	-	-	-	-	-	-	1	-	-	1	-	-	-	-	-
Diseases of Supra-renal Capsules - - -	15	-	-	-	-	-	-	-	-	-	-	1	-	2	3	3	2	4	-	-
DISEASES OF URINARY SYSTEM.																				
Acute Nephritis - - - - -	192	4	2	1	7	3	2	4	3	19	11	7	7	6	20	24	35	34	23	5
Bright's Disease, Albuminuria - - -	661	-	-	4	4	2	2	1	1	10	7	4	7	6	20	24	35	34	23	5
Uræmia - - - - -	39	1	-	-	1	1	-	-	-	2	1	-	13	18	49	104	153	148	123	29
Suppression of Urine - - - - -	9	2	-	1	3	-	-	-	-	3	-	-	-	-	2	3	10	7	10	3
Calculus - - - - -	32	-	-	-	-	-	-	-	-	-	2	1	-	-	-	1	1	1	2	3
Hæmaturia - - - - -	10	-	-	-	-	-	-	-	-	-	2	1	1	-	3	4	4	8	7	2
Diseases of Bladder and of Prostate - -	211	-	-	1	1	-	-	-	-	1	-	-	-	1	2	-	-	2	3	1
Other and undefined Diseases of Urinary System - - - - -	81	3	-	-	3	1	-	-	-	4	1	3	1	2	8	9	16	13	16	8
DISEASES OF ORGANS OF GENERATION.																				
Ovarian Disease - - - - -	-	-	-	-	-	-	-	-	-	-	-	-	-	-	-	-	-	-	-	-
Diseases of Uterus and Vagina - - -	-	-	-	-	-	-	-	-	-	-	-	-	-	-	-	-	-	-	-	-
Disorders of Menstruation - - - - -	-	-	-	-	-	-	-	-	-	-	-	-	-	-	-	-	-	-	-	-
Pelvic Abscess - - - - -	-	-	-	-	-	-	-	-	-	-	-	-	-	-	-	-	-	-	-	-
Perineal Abscess - - - - -	-	-	-	-	-	-	-	-	-	-	-	-	-	-	-	-	-	-	-	-
Diseases of Testes, Penis, Scrotum, &c. -	6	2	-	1	3	-	-	-	-	3	-	-	-	-	-	1	-	-	-	2
DISEASES OF PARTURITION.																				
Abortion, Miscarriage - - - - -	-	-	-	-	-	-	-	-	-	-	-	-	-	-	-	-	-	-	-	-
Puerperal Mania - - - - -	-	-	-	-	-	-	-	-	-	-	-	-	-	-	-	-	-	-	-	-
Puerperal Convulsions - - - - -	-	-	-	-	-	-	-	-	-	-	-	-	-	-	-	-	-	-	-	-
Placenta Prævia, Flooding - - - - -	-	-	-	-	-	-	-	-	-	-	-	-	-	-	-	-	-	-	-	-
Phlegmasia Dolens - - - - -	-	-	-	-	-	-	-	-	-	-	-	-	-	-	-	-	-	-	-	-
Other and undefined Accidents of Childbirth - - - - -	-	-	-	-	-	-	-	-	-	-	-	-	-	-	-	-	-	-	-	-
DISEASES OF ORGANS OF LOCOMOTION.																				
Caries, Necrosis - - - - -	76	4	-	1	5	1	1	2	5	14	9	11	10	4	4	5	9	10	-	-
Arthritis, Ostitis, Periostitis - - -	29	1	4	1	6	1	-	2	-	9	3	4	-	-	-	1	2	5	5	-
Other and undefined Diseases of Organs of Locomotion - - - - -	22	1	-	-	1	-	1	-	1	3	3	-	3	3	4	1	-	4	1	-

Note.—For continuation of this Table, see Table 134.

LONDON.—CAUSES of DEATH at different Periods of Life, 1894—FEMALES—continued from page 131.

FEMALES. CAUSES OF DEATH.	ALL AGES.	AGES AT DEATH.																		sp. adu. & 88
		0-3 Months.	3-6 Months.	6-12 Months.	Total under 1 Year.	1-	2-	3-	4-	Total under 5 Years.	5-	10-	15-	20-	25-	35-	45-	55-	65-	
DISEASES OF LYMPHATIC SYSTEM AND DUCTLESS GLANDS.																				
Diseases of Spleen - - - - -	7	-	1	1	2	-	-	-	-	2	-	-	-	1	-	-	1	-	-	2
Diseases of Lymphatic System - - -	19	1	-	1	2	2	1	-	-	5	-	-	-	1	4	3	2	1	2	1
Diseases of Thyroid Body - - - - -	22	-	-	-	-	-	-	-	-	-	-	-	3	8	1	1	6	-	2	-
Diseases of Supra-renal Capsules - - -	5	-	-	-	-	-	-	-	-	-	-	-	-	1	1	2	1	-	-	-
DISEASES OF URINARY SYSTEM.																				
Acute Nephritis - - - - -	130	-	2	-	2	6	6	1	4	19	7	5	5	11	16	23	15	14	9	6
Bright's Disease, Albuminuria - - -	580	1	1	1	3	3	-	1	1	10	4	10	9	16	49	93	122	119	100	46
Uræmia - - - - -	37	-	-	-	-	-	-	-	-	1	-	-	-	-	1	1	1	1	1	1
Suppression of Urine - - - - -	5	-	-	-	-	-	-	1	-	-	-	-	-	-	3	1	1	3	2	1
Calculus - - - - -	11	-	-	-	-	-	-	-	-	-	-	-	-	-	-	1	1	1	1	1
Hæmaturia - - - - -	2	-	-	-	-	-	-	-	-	-	-	-	-	-	-	1	1	1	1	1
Diseases of Bladder and of Prostate - -	31	-	-	1	1	1	-	-	-	2	-	-	-	1	3	4	3	12	5	1
Other and undefined Diseases of Urinary System - - - - -	48	-	-	1	1	-	-	-	1	2	-	1	1	4	13	9	6	8	4	-
DISEASES OF ORGANS OF GENERATION.																				
Ovarian Disease - - - - -	80	-	-	-	-	-	-	-	-	-	-	1	2	3	11	14	15	17	11	6
Diseases of Uterus and Vagina - - -	157	2	-	-	2	3	1	1	-	7	-	-	2	8	23	47	34	20	14	2
Disorders of Menstruation - - - - -	9	-	-	-	-	-	-	-	-	-	-	-	-	2	1	5	1	-	-	-
Pelvic Abscess - - - - -	8	-	-	-	-	-	-	-	-	-	-	-	-	1	4	1	-	-	-	-
Perineal Abscess - - - - -	-	-	-	-	-	-	-	-	-	-	-	-	-	-	-	-	-	-	-	-
Diseases of Testes, Penis, Scrotum, &c. -	-	-	-	-	-	-	-	-	-	-	-	-	-	-	-	-	-	-	-	-
DISEASES OF PARTURITION.																				
Abortion, Miscarriage - - - - -	19	-	-	-	-	-	-	-	-	-	-	-	-	3	8	6	2	-	-	-
Puerperal Mania - - - - -	10	-	-	-	-	-	-	-	-	-	-	-	-	9	1	-	-	-	-	-
Puerperal Convulsions - - - - -	25	-	-	-	-	-	-	-	-	-	-	-	3	12	8	2	-	-	-	-
Placenta Prævia, Flooding - - - - -	101	-	-	-	-	-	-	-	-	-	-	-	3	11	45	41	1	-	-	-
Phlegmasia Dolens - - - - -	6	-	-	-	-	-	-	-	-	-	-	-	-	1	2	3	-	-	-	-
Other and undefined Accidents of Childbirth - - - - -	105	-	-	-	-	-	-	-	-	-	-	2	16	57	23	2	-	-	-	-
DISEASES OF ORGANS OF LOCOMOTION.																				
Caries, Necrosis - - - - -	61	-	-	2	2	3	2	2	-	9	5	9	7	9	2	5	2	6	6	1
Arthritis, Ostitis, Periostitis - - -	30	2	2	-	4	2	1	1	-	10	-	1	-	1	3	-	1	1	5	7
Other and undefined Diseases of Organs of Locomotion - - - - -	34	-	-	2	2	1	-	1	2	6	2	3	5	2	5	2	1	4	3	-

Note.—For continuation of this Table, see page 135.

LONDON.—CAUSES of DEATH at different Periods of Life, 1894—MALES—continued from page 132.

MALES. CAUSES OF DEATH.	ALL AGES.	AGES AT DEATH.																			sp. & du. & 85
		0-3 Months.	3-6 Months.	6-12 Months.	Total under 1 Year.	1-	2-	3-	4-	Total under 5 Years.	5-	10-	15-	20-	25-	35-	45-	55-	65-	75-	
DISEASES OF INTEGUMENTARY SYSTEM.																					
Carbuncle	11			1	1					1											
Phlegmon, Cellulitis	46	10		2	12	1		1		14			1	2		5	9	1	8	1	
Lupus	2																				
Ulcer, Bedsore	24	2	1	1	4					4			1								
Eczema	23	9	5	4	18	2				20			1					4	5	4	
Pemphigus	9	6	1	1	8					8											
Other and undefined Diseases of Integumentary System	13	4	1		5					5						1	1	1	2	2	
ACCIDENT OR NEGLIGENCE.																					
In Mines and Quarries																					
Vehicles and Horses	294		1	2	3	7	12	7	12	41	30	12	19	22	35	32	47	31	19	3	
Ships, Boats, and Docks (not Drowning)	31																				
Building Operations	37																				
Machinery	18																				
Weapons and Implements	10																				
Burns and Scalds	152	1	1	7	9	35	23	30	14	111	16		2	1	4	3	4	3	1	1	
Poison, Poisonous Vapours	82		1	3	4		3	3		12	3	1	3	2	14	4	6	3	3	1	
Drowning	272	5	2		7	2	1		2	10					14	22	16	6	5		
Suffocation	317	198	62	25	285	7	1			12	18	27	29	23	37	40	57	20	9		
Falls	265	2		2	4	7	12	7	9	293		1	2	1	5	2	4	4	3	2	
Weather Agencies	13	1	1		2		1			39	22	4	8	7	27	31	44	29	12	26	
Otherwise or not stated	164	33	1	2	36	2	2		1	41	8	7	13	8	19	24	25	10	6	1	
HOMICIDE, SUICIDE, AND EXECUTION.																					
Homicide	36	15	2	2	19					19		3	1		3	7	2		1		
Suicide	356												10	30	63	83	79	52	35	2	
Execution	1																				
ILL-DEFINED AND NOT SPECIFIED CAUSES.																					
Dropsy	7										1				1				2	2	
Debility, Atrophy, Inanition	1285	860	208	127	1195	50	11	5		1261	1				1	1	1	1			
Mortification	2					2				2											
Tumour	8																				
Abscess	34	11	5	5	21	1	1			23			1	1	1	3	2	2	2	2	
Hæmorrhage	6														1	1	1	1	1	1	
Sudden Deaths (Cause unascertained)	3	2	1		3					3						1	1	1	1	1	
Other ill-defined and not specified Causes	31	23		3	26	1		1		28						1		1	1		

LONDON.—CAUSES of DEATH at different Periods of Life, 1894—FEMALES—continued from page 133.

FEMALES. CAUSES OF DEATH.	ALL AGES.	AGES AT DEATH.																			sp. & du. & 85
		0-3 Months.	3-6 Months.	6-12 Months.	Total under 1 Year.	1-	2-	3-	4-	Total under 5 Years.	5-	10-	15-	20-	25-	35-	45-	55-	65-	75-	
DISEASES OF INTEGUMENTARY SYSTEM.																					
Carbuncle	3															1			2	1	
Phlegmon, Cellulitis	31	5		1	6	3				9	1				1	6	3	2	2	1	
Lupus	4																				
Ulcer, Bedsore	44	4		1	5	1				6					1	5	7	12	9	3	
Eczema	19	7	3	2	12	2	1			15						1		2	1		
Pemphigus	8	4			4					4	1		1								
Other and undefined Diseases of Integumentary System	23	5		1	6	1		1		8			1		1	4	1	6	1	1	
ACCIDENT OR NEGLIGENCE.																					
In Mines and Quarries																					
Vehicles and Horses	50	1	1		2	5	3	2	1	13	9	3				6	6	6	3		
Ships, Boats, and Docks (not Drowning)																					
Building Operations																					
Machinery	1																				
Weapons and Implements	2																				
Burns and Scalds	197	2	1	5	8	19	25	15	11	78	28	12	5	8	11	14	13	12	4	1	
Poison, Poisonous Vapours	39	1	1	1	3	4	1		1	9											
Drowning	46	7	1		8	1				9	2	1	2	5	8	7	2	1	2	1	
Suffocation	298	198	56	27	281	2		1	2	286	2		1	2	1	8	32	31	43	9	
Falls	224	2	2	6	10	10	4	4	6	34	6	2	2	2	10	8	32	31	43	9	
Weather Agencies	8	1	2		3					3					1	1	1	1			
Otherwise or not stated	104	45	1	4	50	2	3	3	3	61	5	7		1	4	7	5	3	5	1	
HOMICIDE, SUICIDE, AND EXECUTION.																					
Homicide	23	9	2	1	12			1		13	1		1	6	21	30	21	14	5		
Suicide	107																				
Execution																					
ILL-DEFINED AND NOT SPECIFIED CAUSES.																					
Dropsy	14														1		2	3	3	5	
Debility, Atrophy, Inanition	1023	634	201	127	962	41	9	2		1014				1	2	2	3	2	1	1	
Mortification	5									1					1						
Tumour	14	1			1					18	2				2	1	2	2	1	1	
Abscess	30	7	3	4	14	2	1			1											
Hæmorrhage	3	1			1					1											
Sudden Deaths (Cause unascertained)	1	1			1					1											
Other ill-defined and not specified Causes	20	16			16		1			17					1		1	1			

CAUSES OF DEATH in REGISTRATION COUNTIES, 1894.

CAUSES OF DEATH.	ENGLAND AND WALES.		DIVISION I. LONDON.		DIVISION II. SOUTH EASTERN COUNTIES.									
	Males.	Females.	London.		Surrey.		Kent.		Sussex.		Hampshire.		Berkshire.	
			Males.	Females.	Males.	Females.	Males.	Females.	Males.	Females.	Males.	Females.	Males.	Females.
ALL CAUSES - - - -	25015	242812	38781	36354	4203	3960	6284	6013	3990	4016	5316	4882	2024	1893
I. SPECIFIC FEBRILE OR ZYMOTIC DISEASES - }	33018	34831	6553	6343	488	543	792	900	399	413	603	626	213	256
II. PARASITIC DISEASES -	233	222	30	32	4	4	3	4	2	4	5	6	3	7
III. DIETETIC " -	1284	865	237	255	19	19	34	23	19	22	22	18	6	8
IV. CONSTITUTIONAL " -	45215	45430	8312	7228	790	788	1203	1237	883	904	1113	1022	394	362
V. DEVELOPMENTAL " -	21427	22523	2384	2730	341	355	572	612	403	440	553	535	183	191
VI. LOCAL " -	129556	123767	17811	17757	2233	2033	3127	2920	1941	2059	2594	2428	1027	965
VII. VIOLENCE - - - -	13378	5495	2048	1099	216	92	343	129	208	86	230	100	120	47
VIII. ILL-DEFINED AND NOT SPECIFIED CAUSES - }	11304	9679	1356	1110	112	76	210	183	135	88	196	147	83	57
I.														
1. MIASMATIC DISEASES - - -	25009	25710	5137	5250	398	422	696	688	302	308	472	483	155	202
2. DIARRHOEAL " - - - -	5639	5124	980	791	55	59	109	101	57	57	67	80	35	22
3. MALARIAL " - - - -	63	25	7	3	2	-	1	3	1	-	6	-	-	-
4. ZOOGENOUS " - - - -	45	30	14	1	-	-	2	2	-	1	-	2	-	-
5. VENEREAL " - - - -	1382	851	298	211	16	23	40	27	18	8	33	18	10	2
6. SEPTIC " - - - -	880	2991	117	387	17	39	34	79	21	39	25	43	13	30
II.														
PARASITIC DISEASES - - -	233	222	30	32	4	4	3	4	2	4	5	6	3	7
III.														
DIETETIC DISEASES - - -	1284	865	237	255	19	19	34	23	19	22	22	18	6	8
IV.														
CONSTITUTIONAL DISEASES -	45215	45430	8312	7228	790	788	1203	1237	883	904	1113	1022	394	362
V.														
DEVELOPMENTAL DISEASES -	21427	22523	2384	2730	341	355	572	612	403	440	553	535	183	191
VI.														
1. DISEASES OF NERVOUS SYSTEM -	31958	29678	3642	3653	684	568	786	705	452	492	653	590	229	213
2. " ORGANS OF SPECIAL SENSE - }	466	420	78	83	5	10	12	9	6	7	8	8	4	3
3. " CIRCULATORY SYSTEM - }	22543	24277	2941	3082	430	477	668	629	406	522	577	567	217	235
4. " RESPIRATORY SYSTEM - }	49207	43305	7502	7022	665	580	990	928	635	582	820	712	361	296
5. " DIGESTIVE SYSTEM - }	15273	15024	2110	2238	268	249	330	361	235	269	273	297	127	114
6. " LYMPHATIC SYSTEM AND DUCTLESS GLANDS - }	308	383	42	53	5	7	5	7	9	5	8	12	3	2
7. " URINARY SYSTEM - }	7859	5085	1235	844	138	95	228	149	163	95	209	116	73	58
8. " REPRODUCTIVE SYSTEM :-														
(a) DISEASES OF ORGANS OF GENERATION - }	90	1306	6	254	1	19	5	35	3	29	4	29	-	15
(b) DISEASES OF PARTURITION - }	-	2608	-	266	-	41	-	46	-	30	-	52	-	20
9. " ORGANS OF LOCOMOTION - }	940	763	127	125	15	18	29	17	18	15	20	18	8	4
10. " INTEGUMENTARY SYSTEM - }	912	915	128	132	22	19	24	34	14	13	19	27	5	5
VII.														
1. ACCIDENT OR NEGLIGENCE - -	11447	4681	1655	969	163	60	272	105	152	69	189	86	93	37
2. HOMICIDE - - - -	162	136	36	23	1	7	6	3	1	1	3	4	1	1
3. SUICIDE - - - -	2052	677	356	107	53	25	65	21	55	16	35	10	16	9
4. EXECUTION - - - -	17	1	1	-	-	-	-	-	-	-	3	-	-	-
VIII.														
ILL-DEFINED AND NOT SPECIFIED CAUSES - }	11304	9679	1356	1110	112	76	210	183	135	88	196	147	83	57

Note.- For continuation of this Table, see page 142.

CAUSES OF DEATH in REGISTRATION COUNTIES, 1894.

CAUSES OF DEATH.	DIVISION III. SOUTH MIDLAND COUNTIES.															
	Middlesex.		Hertfordshire.		Buckinghamshire.		Oxfordshire.		Northamptonshire.		Huntingdonshire.		Bedfordshire.		Cambridgeshire.	
	Males.	Females.	Males.	Females.	Males.	Females.	Males.	Females.	Males.	Females.	Males.	Females.	Males.	Females.	Males.	Females.
ALL CAUSES - - - -	4400	4287	1654	1524	1169	1132	1374	1330	2524	2360	361	358	1272	1240	1624	1471
I. SPECIFIC FEBRILE OR ZYMOTIC DISEASES - }	725	773	171	178	122	137	125	123	369	380	37	25	142	133	212	211
II. PARASITIC DISEASES -	4	3	3	1	3	4	-	2	2	3	-	-	4	1	2	3
III. DIETETIC " -	13	18	11	2	9	2	8	1	9	5	2	-	4	1	10	-
IV. CONSTITUTIONAL " -	838	821	310	302	179	210	242	233	455	446	79	72	225	245	299	325
V. DEVELOPMENTAL " -	322	371	160	144	134	108	144	166	276	265	44	49	162	160	193	164
VI. LOCAL " -	2120	2099	869	828	641	611	684	650	1171	1134	164	190	612	584	735	655
VII. VIOLENCE - - - -	219	91	71	24	49	24	87	27	117	38	24	7	57	18	81	38
VIII. ILL-DEFINED AND NOT SPECIFIED CAUSES - }	154	111	59	45	32	36	84	73	125	89	11	15	66	48	92	75
I.																
1. MIASMATIC DISEASES - - -	574	538	138	136	97	113	90	92	320	317	33	17	114	148	172	133
2. DIARRHOEAL " - - - -	101	119	16	19	15	10	23	19	29	34	3	5	19	20	29	13
3. MALARIAL " - - - -	2	1	-	-	-	-	1	-	-	-	-	-	-	-	-	1
4. ZOOGENOUS " - - - -	2	1	-	-	-	-	1	-	-	-	-	-	-	-	-	1
5. VENEREAL " - - - -	30	19	10	7	7	2	8	4	7	6	1	1	4	1	7	4
6. SEPTIC " - - - -	16	45	7	16	5	12	3	12	13	23	-	2	5	14	4	9
II.																
PARASITIC DISEASES - - -	4	3	3	1	3	4	-	2	2	3	-	-	4	1	2	3
III.																
DIETETIC DISEASES - - -	13	18	11	2	9	2	8	1	9	5	2	-	4	1	10	-
IV.																
CONSTITUTIONAL DISEASES -	838	821	310	302	179	210	242	233	455	446	79	72	225	245	299	325
V.																
DEVELOPMENTAL DISEASES -	322	371	160	144	134	108	144	166	276	265	44	49	162	160	193	164
VI.																
1. DISEASES OF NERVOUS SYSTEM -	562	485	228	236	154	153	176	158	310	271	42	47	168	147	166	128
2. " ORGANS OF SPECIAL SENSE - }	8	4	1	3	-	2	1	2	5	5	-	-	1	1	-	2
3. " CIRCULATORY SYSTEM - }	328	400	193	220	131	152	128	192	232	236	35	42	121	142	166	148
4. " RESPIRATORY SYSTEM - }	768	741	269	227	231	176	229	182	418	392	53	68	183	181	254	237
5. " DIGESTIVE SYSTEM - }	292	280	108	77	61	67	71	63	119	141	22	23	77	62	85	75
6. " LYMPHATIC SYSTEM AND DUCTLESS GLANDS - }	4	5	4	3	2	2	6	1	2	6	1	-	-	3	5	3
7. " URINARY SYSTEM - }	129	87	48	23	53	35	56	26	70	38	9	5	55	21	49	29
8. " REPRODUCTIVE SYSTEM :-																
(a) DISEASES OF ORGANS OF GENERATION - }	2	21	3	5	1	6	1	11	-	9	-	1	-	11	-	11
(b) DISEASES OF PARTURITION - }	-	36	-	18	-	6	-	8	-	19	-	3	-	11	-	11
9. " ORGANS OF LOCOMOTION - }	8	13	7	9	2	5	9	2	6	7	2	1	4	2	2	4
10. " INTEGUMENTARY SYSTEM - }	19	27	8	7	6	7	7	5	9	10	-	-	3	3	8	7
VII.																
1. ACCIDENT OR NEGLIGENCE - -	176	79	59	22	37	22	63	21	88	28	18	3	49	13	68	31
2. HOMICIDE - - - -	4	1	2	-	-	-	1	1	-	-	-	2	-	-	-	1
3. SUICIDE - - - -	39	11	10	2	12	2	20	5	28	10	6	2	8	5	13	6
4. EXECUTION - - - -	-	-														

CAUSES OF DEATH in REGISTRATION COUNTIES, 1894.

CAUSES OF DEATH.	DIVISION IV. EASTERN COUNTIES.						DIVISION V. SOUTH WESTERN COUNTIES.								Somerset- shire.	
	Essex.		Suffolk.		Norfolk.		Wiltshire.		Dorsetshire.		Devonshire.		Cornwall.			
	Males.	Females.	Males.	Females.	Males.	Females.	Males.	Females.	Males.	Females.	Males.	Females.	Males.	Females.		
ALL CAUSES - - - - -	6283	5857	2799	2692	3940	3925	2028	1941	1392	1375	5630	5571	2751	2875	4078	4095
I. SPECIFIC FEBRILE OR ZYMOTIC DISEASES - - - - -	1044	1069	331	353	472	536	203	235	105	130	743	774	306	303	489	546
II. PARASITIC DISEASES - - - - -	2	4	3	-	4	8	2	1	1	-	4	9	3	10	5	2
III. DIETETIC " - - - - -	18	16	6	9	8	6	9	3	7	1	14	7	10	1	26	12
IV. CONSTITUTIONAL " - - - - -	1073	1083	488	532	588	684	331	364	208	286	985	1050	481	534	665	717
V. DEVELOPMENTAL " - - - - -	600	572	373	377	444	522	182	212	154	187	507	623	286	387	453	475
VI. LOCAL " - - - - -	2975	2807	1311	1244	1904	1871	1122	1041	789	715	2961	2872	1356	1400	2107	2138
VII. VIOLENCE - - - - -	287	93	150	59	181	55	104	31	77	14	253	105	116	27	200	92
VIII. ILL-DEFINED AND NOT SPECIFIED CAUSES - - - - -	289	213	137	118	339	243	70	54	51	42	163	131	193	213	133	113
I.																
1. MIASMATIC DISEASES - - - - -	839	812	267	285	380	413	173	183	77	95	614	642	235	254	406	426
2. DIARRHEAL " - - - - -	141	153	31	31	58	54	22	23	18	17	66	70	48	22	55	50
3. MALARIAL " - - - - -	4	-	2	-	1	1	-	-	1	-	3	-	1	1	-	-
4. ZOOGENOUS " - - - - -	-	-	1	-	1	-	-	-	-	-	-	-	-	-	1	-
5. VENEREAL " - - - - -	19	21	13	7	16	12	6	5	4	4	41	19	11	5	18	12
6. SEPTIC " - - - - -	41	83	17	30	17	55	7	24	5	14	19	43	11	21	9	68
II.																
PARASITIC DISEASES - - - - -	2	4	3	-	4	8	2	1	1	-	4	9	3	10	5	2
III.																
DIETETIC DISEASES - - - - -	18	16	6	9	8	6	9	3	7	1	14	7	10	1	26	12
IV.																
CONSTITUTIONAL DISEASES - - - - -	1073	1083	488	532	588	684	331	364	208	286	985	1050	481	534	665	717
V.																
DEVELOPMENTAL DISEASES - - - - -	600	572	373	377	444	522	182	212	154	187	507	623	286	387	453	475
VI.																
1. DISEASES OF NERVOUS SYSTEM - - - - -	813	708	312	313	487	457	233	245	182	163	705	627	321	378	493	496
2. " ORGANS OF SPECIAL SENSE - - - - -	17	13	4	5	10	4	5	2	2	2	9	9	8	4	7	8
3. " CIRCULATORY SYSTEM - - - - -	507	525	260	285	396	464	252	234	183	186	557	643	244	296	457	496
4. " RESPIRATORY SYSTEM - - - - -	1051	995	432	396	628	591	395	328	243	217	1119	1044	510	442	742	695
5. " DIGESTIVE SYSTEM - - - - -	348	330	152	146	213	218	113	94	94	96	317	320	150	159	252	227
6. " LYMPHATIC SYSTEM AND DUCTLESS GLANDS - - - - -	6	7	7	3	7	8	2	2	1	-	12	14	2	5	2	10
7. " URINARY SYSTEM - - - - -	177	104	98	50	124	56	105	48	68	20	197	94	88	49	131	103
8. " REPRODUCTIVE SYSTEM: - - - - -																
(a) DISEASES OF ORGANS OF GENERATION - - - - -	1	24	1	12	1	18	2	11	-	8	3	37	1	14	-	20
(b) DISEASES OF PARTURITION - - - - -	-	63	-	16	-	30	-	16	-	17	-	46	-	33	-	53
9. " ORGANS OF LOCOMOTION - - - - -	24	11	4	9	11	9	4	4	5	1	25	19	17	5	12	7
10. " INTEGUMENTARY SYSTEM - - - - -	31	27	11	9	27	16	11	7	11	5	17	14	15	15	11	23
VII.																
1. ACCIDENT OR NEGLIGENCE - - - - -	244	76	114	47	142	47	81	29	67	13	196	93	100	24	172	79
2. HOMICIDE - - - - -	4	3	3	2	-	-	2	-	1	1	3	1	2	-	1	-
3. SUICIDE - - - - -	38	14	33	10	39	8	21	2	9	-	54	11	14	3	27	13
4. EXECUTION - - - - -	1	-	-	-	-	-	-	-	-	-	-	-	-	-	-	-
VIII.																
ILL-DEFINED AND NOT SPECIFIED CAUSES - - - - -	289	213	137	118	339	243	70	54	51	42	163	131	193	213	133	113

Note.—For continuation of this Table, see page 144.

CAUSES OF DEATH in REGISTRATION COUNTIES, 1894.

CAUSES OF DEATH.	DIVISION VI. WEST MIDLAND COUNTIES.										PART OF DIVISION VII. NORTH MIDLAND COUNTIES.					
	Gloucester- shire.		Hereford- shire.		Shropshire.		Stafford- shire.		Worcester- shire.		Warwick- shire.		Leicester- shire.		Rutland- shire.	
	Males.	Females.	Males.	Females.	Males.	Females.	Males.	Females.	Males.	Females.	Males.	Females.	Males.	Females.	Males.	Females.
ALL CAUSES - - - - -	4493	4452	1015	983	2191	2003	10518	9470	3345	3149	7507	6889	3219	2971	152	120
I. SPECIFIC FEBRILE OR ZYMOTIC DISEASES - - - - -	475	519	105	120	257	284	1234	1309	356	374	1022	1027	532	515	7	11
II. PARASITIC DISEASES - - - - -	1	3	2	1	2	-	9	10	4	2	8	1	1	1	-	-
III. DIETETIC " - - - - -	22	6	10	3	18	11	34	16	8	12	30	24	24	10	-	-
IV. CONSTITUTIONAL " - - - - -	741	852	154	172	321	332	1493	1408	555	542	1292	1153	450	501	31	25
V. DEVELOPMENTAL " - - - - -	438	455	105	122	250	251	916	942	342	372	650	613	400	313	23	17
VI. LOCAL " - - - - -	2415	2344	555	519	1157	985	5528	4912	1707	1619	3749	3559	1513	1429	85	66
VII. VIOLENCE - - - - -	227	98	58	12	94	52	503	202	172	53	358	194	133	64	3	-
VIII. ILL-DEFINED AND NOT SPECIFIED CAUSES - - - - -	174	175	26	34	92	88	771	671	201	175	398	318	166	138	3	1
I.																
1. MIASMATIC DISEASES - - - - -	351	373	83	90	200	222	910	914	262	280	777	753	366	372	6	8
2. DIARRHEAL " - - - - -	75	76	6	15	41	32	270	267	67	56	189	191	140	108	1	2
3. MALARIAL " - - - - -	3	-	-	1	-	-	-	-	1	-	-	-	-	-	-	1
4. ZOOGENOUS " - - - - -	1	1	-	-	1	-	-	-	-	-	-	-	-	-	-	-
5. VENEREAL " - - - - -	32	28	6	6	7	4	45	31	16	13	38	23	18	7	-	-
6. SEPTIC " - - - - -	13	41	5	8	8	26	39	97	10	25	18	59	8	28	-	-
II.																
PARASITIC DISEASES - - - - -	1	3	2	1	2	-	9	10	4	2	8	1	1	1	-	-
III.																
DIETETIC DISEASES - - - - -	22	6	10	3	18	11	34	16	8	12	30	24	24	10	-	-
IV.																
CONSTITUTIONAL DISEASES - - - - -	741	852	154	172	321	332	1493	1408	555	542	1292	1153	450	501	31	25
V.																
DEVELOPMENTAL DISEASES - - - - -	438	455	105	122	250	251	916	942	342	372	650	613	400	313	23	17
VI.																
1. DISEASES OF NERVOUS SYSTEM - - - - -	594	562	142	142	228	243	1425	1240	413	380	753	786	404	358	9	13
2. " ORGANS OF SPECIAL SENSE - - - - -	15	8	3	1	1	3	13	12	3	6	11	7	7	5	1	1
3. " CIRCULATORY SYSTEM - - - - -	525	555	122	124	239	257	796	824	310	353	371	636	247	278	18	14
4. " RESPIRATORY SYSTEM - - - - -	810	723	166	155	390	298	2313	1807	627	507	1624	1369	554	512	36	24
5. " DIGESTIVE SYSTEM - - - - -	267	288	72	66	144	107	623	614	216	222	477	433	183	170	11	9
6. " LYMPHATIC SYSTEM AND DUCTLESS GLANDS - - - - -	4	12	1	2	3	8	9	11	2	5	10	12	2	4	1	-
7. " URINARY SYSTEM - - - - -	161	98	41	13	84	32	270	173	112	70	229	138	99	31	8	2
8. " REPRODUCTIVE SYSTEM: - - - - -																
(a) DISEASES OF ORGANS OF GENERATION - - - - -	2	32	1	1	1	5	2	51	3	18	2	49	-	13	-	1
(b) DISEASES OF PARTURITION - - - - -	-	38	-	9	-	22	-	126	-	35	-	67	-	41	-	1
9. " ORGANS OF LOCOMOTION - - - - -	19	19	5	3	6	4	56	24	12	10	34	32	5	9	1	1
10. " INTEGUMENTARY SYSTEM - - - - -	18	9	2	3	11	6	46	30	9	13	38	30	12	8	-	-
VII.																
1. ACCIDENT OR NEGLIGENCE - - - - -	194	79	52	10	73	40	420	170	139	39	278	161	98	54	2	-
2. HOMICIDE - - - - -	5	2	1	-	1	-	8	7	3	3	6	11	-	1	-	-
3. SUICIDE - - - - -	28	17	5	2	20	12	75	25	30	11	72	22	34	9	1	-
4. EXECUTION - - - - -	-	-	-	-	-	-	-	-	-	-	2	-	1	-	-	-
VIII.																
ILL-DEFINED AND NOT SPECIFIED CAUSES - - - - -	174	175	26	34	92	88	771	671	201	175	398	318	166	138	3	1

Note.—For continuation of this Table, see page 145.

CAUSES OF DEATH in REGISTRATION COUNTIES, 1894.

CAUSES OF DEATH.	PART OF DIVISION VII. NORTH MIDLAND COUNTIES.						DIVISION VIII. NORTH WESTERN COUNTIES.				DIVISION IX. YORKSHIRE.					
	Lincoln- shire.		Notting- hamshire.		Derbyshire.		Cheshire.		Lancashire.		West Riding.		East Riding (with York).		North Riding.	
	Males.	Females.	Males.	Females.	Males.	Females.	Males.	Females.	Males.	Females.	Males.	Females.	Males.	Females.	Males.	Females.
ALL CAUSES - - - - -	3799	3538	4417	4202	3565	3300	6162	5843	38878	37638	22185	20696	3549	3262	2876	2734
I. SPECIFIC FEBRILE OR ZYMOTIC DISEASES - }	431	396	576	623	415	441	779	841	5098	5519	2524	2679	380	428	294	296
II. PARASITIC DISEASES -	8	8	7	3	4	1	11	8	37	24	22	23	3	4	4	-
III. DIETETIC " -	11	2	18	9	13	8	37	20	267	172	84	27	11	7	5	7
IV. CONSTITUTIONAL " -	605	724	671	777	572	590	1016	1077	6615	6603	3846	3888	565	643	492	572
V. DEVELOPMENTAL " -	420	415	453	418	360	347	510	547	2494	2733	1754	1761	339	337	286	277
VI. LOCAL " -	1978	1783	2229	2090	1876	1696	3174	2954	20409	20073	11925	11126	1882	1654	1505	1372
VII. VIOLENCE - - - -	172	75	214	93	196	75	306	142	2118	1003	1135	421	218	71	149	51
VIII. ILL-DEFINED AND NOT SPECIFIED CAUSES - }	171	135	249	184	129	142	329	254	1840	1561	895	771	151	113	143	159
I.																
1. MIASMATIC DISEASES - - -	324	286	415	433	330	319	563	575	3503	3628	1895	1936	265	291	225	220
2. DIARRHOEAL " - - - -	71	55	117	107	64	60	159	151	1205	1165	437	389	80	73	46	26
3. MALARIAL " - - - -	1	1	-	-	1	1	2	-	14	5	1	3	1	-	1	1
4. ZOOGENOUS " - - - -	1	1	-	-	1	1	1	-	12	3	6	6	-	1	1	1
5. VENEREAL " - - - -	22	9	26	15	10	12	31	18	232	157	122	80	21	21	13	8
6. SEPTIC " - - - -	15	45	18	67	9	49	23	97	132	561	63	265	13	42	9	40
II.																
PARASITIC DISEASES - - -	8	8	7	3	4	1	11	8	37	24	22	23	3	4	4	-
III.																
DIETETIC DISEASES - - -	11	2	18	9	13	8	37	20	267	172	84	27	11	7	5	7
IV.																
CONSTITUTIONAL DISEASES - -	605	724	671	777	572	590	1016	1077	6615	6603	3846	3888	565	643	492	572
V.																
DEVELOPMENTAL DISEASES - -	420	415	453	418	360	347	510	547	2494	2733	1754	1761	339	337	286	277
VI.																
1. DISEASES OF NERVOUS SYSTEM -	526	481	591	493	504	397	804	722	4945	4705	3090	2780	508	452	394	371
2. " ORGANS OF SPE- CIAL SENSE - }	6	4	7	8	6	4	17	12	73	73	47	35	8	7	1	5
3. " CIRCULATORY SYS- TEM - }	436	386	338	425	336	364	607	565	2989	3470	1841	2103	363	320	268	274
4. " RESPIRATORY SYS- TEM - }	602	540	325	747	656	570	1133	987	8460	7543	4821	3973	658	535	538	422
5. " DIGESTIVE SYSTEM LYMPHATIC SYS- TEM AND DUCT- LESS GLANDS - }	232	218	232	235	247	212	395	401	2563	2510	1284	1272	210	172	184	184
6. " URINARY SYSTEM - REPRODUCTIVE SYSTEM: - }	138	50	133	82	86	69	164	125	1079	831	624	405	113	75	91	52
(a) DISEASES OF OR- GANS OF GENE- RATION - }	1	23	1	19	5	14	4	25	13	174	6	108	1	23	1	13
(b) DISEASES OF PAR- TURITION - }	-	47	-	49	-	41	-	82	-	463	-	257	-	28	-	32
9. " ORGANS OF LOCO- MOTION - }	14	10	22	9	18	6	25	16	136	118	103	82	13	19	12	5
10. " INTEGUMENTARY SYSTEM - }	18	17	15	18	12	15	21	14	103	123	83	77	8	18	11	8
VII.																
1. ACCIDENT OR NEGLIGENCE - -	150	62	169	82	166	61	268	121	1802	863	937	359	187	61	139	44
2. HOMICIDE - - - - -	-	-	4	5	-	2	6	5	26	21	7	12	2	-	-	2
3. SUICIDE - - - - -	22	13	40	11	30	12	32	16	287	118	189	50	29	7	10	5
4. EXECUTION - - - - -	-	-	1	-	-	-	-	-	3	1	2	-	-	-	-	-
VIII.																
ILL-DEFINED AND NOT SPECIFIED CAUSES - - - - - }	171	135	249	184	129	142	329	254	1840	1561	895	771	151	113	143	159

Note.—For continuation of this Table, see page 146.

CAUSES OF DEATH in REGISTRATION COUNTIES, 1894.

CAUSES OF DEATH.	DIVISION X. NORTHERN COUNTIES.								DIVISION XI. MONMOUTHSHIRE AND WALES.							
	Durham.		Northum- berland.		Cumber- land.		Westmor- land.		Monmouth- shire.		South Wales.		North Wales.			
	Males.	Females.	Males.	Females.	Males.	Females.	Males.	Females.	Males.	Females.	Males.	Females.	Males.	Females.		
ALL CAUSES - - - - -	9972	9288	4639	4487	2137	2054	494	434	2619	2319	10345	9310	4056	3969		
I. SPECIFIC FEBRILE OR ZYMOTIC DISEASES - }	1371	1424	543	557	196	215	42	49	330	342	1040	1115	324	405		
II. PARASITIC DISEASES -	7	5	1	4	4	1	1	-	-	2	5	12	3	1		
III. DIETETIC " -	35	31	33	16	14	3	2	1	8	7	30	31	14	13		
IV. CONSTITUTIONAL " -	1565	1722	868	958	401	392	75	81	326	344	1650	1745	770	829		
V. DEVELOPMENTAL " -	863	855	371	406	218	214	65	56	191	184	794	875	310	368		
VI. LOCAL " -	4894	4581	2290	2243	1054	1091	251	229	1466	1300	5582	4923	2280	2168		
VII. VIOLENCE - - - -	589	167	287	106	141	33	34	11	154	42	977	177	212	52		
VIII. ILL-DEFINED AND NOT SPECIFIED CAUSES - }	643	503	241	197	109	105	24	7	144	98	467	432	143	133		
I.																
1. MIASMATIC DISEASES - - -	1042	1031	392	393	162	152	29	34	277	260	781	798	247	285		
2. DIARRHOEAL " - - - -	266	203	118	96	23	36	9	7	43	31	186	168	51	46		
3. MALARIAL " - - - -	-	-	-	-	-	-	-	-	1	-	5	2	1	1		
4. ZOOGENOUS " - - - -	-	3	-	1	-	1	-	-	-	-	-	-	-	-		
5. VENEREAL " - - - -	40	39	19	11	7	4	2	-	5	9	40	32	13	6		
6. SEPTIC " - - - -	23	143	19	56	4	22	2	8	4	42	28	125	11	67		
II.																
PARASITIC DISEASES - - -	7	5	1	4	4	1	1	-	-	2	5	12	3	1		
III.																
DIETETIC DISEASES - - -	35	31	33	16	14	3	2	1	8	7	30	31	14	13		
IV.																
CONSTITUTIONAL DISEASES - -	1565	1722	868	953	401	392	75	81	326	344	1650	1745	770	829		
V.																
DEVELOPMENTAL DISEASES - -	863	855	371	406	218	214	65	56	191	184	794	875	310	368		
VI.																
1. DISEASES OF NERVOUS SYSTEM -	1230	1188	647	547	247	264	57	50	335	317	1610	1360	704	639		
2. " ORGANS OF SPE- CIAL SENSE - }	17	10	9	9	4	3	2	1	3	3	16	14	5	3		
3. " CIRCULATORY SYS- TEM - }	800	775	418	490	217	245	56	60	235	206	854	852	448	473		
4. " RESPIRATORY SYS- TEM - }	1976	1674	738	682	384	347	76	58	634	508	2009	1706	679	586		
5. " DIGESTIVE SYSTEM LYMPHATIC SYS- TEM AND DUCT- LESS GLANDS - }	599	596	329	303	116	121	35	37	162	155	526	552	231	241		
6. " URINARY SYSTEM - REPRODUCTIVE SYSTEM: - }	191	175	117	84	68	61	22	11	74	54	270	186	177	123		
(a) DISEASES OF OR- GANS OF GENE- RATION - }	1	40	1	28	1	9	-	3	1	8	7	35	1	14		
(b) DISEASES OF PAR- TURITION - }	-	115	-	59	-	23	-	4	-	35	-	135	-	58		
9. " ORGANS OF LOCO- MOTION - }	39	23	20	18	9	6	2	2	7	4	36	21	17	17		
10. " INTEGUMENTARY SYSTEM - }	36	28	8	14	3	6	1	2	12	9	30	42	9	8		
VII.																
1. ACCIDENT OR NEGLIGENCE - -	522	151	247	89	120	27	26	9	139	38	920	160	198	5		
2. HOMICIDE - - - - -	9	3	3	3	1	1	-	-	1	2	5	5	2	-		
3. SUICIDE - - - - -	58	13	36	14	20	5	8	2	14	2	50	12	12	7		
4. EXECUTION - - - - -	-	-	1	-	-	-	-	-	-	-	2	-	-	-		
VIII.																

CAUSES OF DEATH in REGISTRATION COUNTIES, 1894—continued from page 136.

CAUSES OF DEATH.	ENGLAND AND WALES.		DIVISION I. LONDON.		DIVISION II. SOUTH EASTERN COUNTIES.									
	Males.	Females.	London.		Surrey.		Kent.		Sussex.		Hampshire.		Berkshire.	
			Males.	Females.	Males.	Females.	Males.	Females.	Males.	Females.	Males.	Females.	Males.	Females.
MIASMATIC DISEASES.														
Small-pox { Vaccinated	80	73	1	2	-	-	18	18	-	-	-	-	-	-
Unvaccinated	84	92	-	-	-	-	22	34	-	-	1	-	-	-
No Statement	301	190	5	6	2	-	12	6	5	3	8	-	-	-
Chickenpox	66	42	19	8	1	-	1	-	1	1	1	1	1	1
Measles	6107	5650	1740	1531	93	71	62	51	54	48	96	90	25	30
Epidemic Rose Rash	30	22	9	3	2	-	1	-	-	-	-	-	-	-
Scarlet Fever	2452	2580	414	429	12	14	44	31	15	6	19	25	8	6
Typhus	58	57	4	2	-	-	3	-	-	-	-	-	-	-
Relapsing Fever	2	5	-	-	-	-	1	-	-	-	-	-	-	-
Influenza	3233	3392	340	337	69	103	103	123	75	90	110	110	49	61
Whooping-cough	5547	6807	938	1157	89	122	146	198	40	60	92	103	42	66
Mumps	35	26	2	3	1	-	-	-	-	-	2	1	-	-
Diphtheria	4198	4576	1235	1429	86	90	142	177	84	75	78	84	22	27
Cerebro-spinal Fever	7	16	2	3	-	-	-	-	-	-	-	-	-	-
Simple and Ill-defined Fever	103	100	6	7	-	2	1	-	-	1	4	2	1	-
Enteric Fever	2701	2080	368	262	45	17	50	46	27	25	61	64	8	10
Other Miasmatic Diseases	5	2	4	1	-	-	-	1	-	-	-	-	-	-
DIARRHOEAL DISEASES.														
Cholera	137	113	13	14	1	1	4	-	1	-	1	1	1	2
Diarrhoea, Dysentery	5502	5011	962	777	54	58	105	101	56	57	66	79	34	20
MALARIAL DISEASES.														
Remittent Fever	7	11	2	-	-	-	1	2	1	-	-	-	-	-
Ague	56	14	5	3	2	-	1	-	1	-	6	-	-	-
ZOOGENOUS DISEASES.														
Hydrophobia	11	2	1	-	-	-	-	-	-	-	-	-	-	-
Glanders	1	1	1	-	-	-	-	-	-	-	-	-	-	-
Anthrax, Splenic Fever	7	3	3	-	-	-	-	-	-	-	-	-	-	-
Cowpox and other Effects of Vaccination	26	24	9	1	-	-	2	2	-	1	-	2	-	-
VENEREAL DISEASES.														
Syphilis	1066	945	230	211	12	23	31	27	12	8	21	17	8	2
Gonorrhoea, Stricture of Urethra	316	6	68	-	4	-	9	-	6	-	12	1	2	-
SEPTIC DISEASES.														
Phagedæna	20	24	2	4	-	-	3	2	2	1	2	-	-	-
Erysipelas	706	647	94	115	15	19	25	23	14	7	18	11	9	8
Pyæmia, Septicæmia	154	153	21	30	2	2	6	4	5	3	5	2	4	3
Puerperal Fever	-	2167	-	238	-	25	-	45	-	28	-	30	-	19
PARASITIC DISEASES.														
Thrush	177	162	24	23	3	3	3	4	2	3	3	5	2	5
Other Dis. from Vegetable Parasites	3	-	-	-	-	-	-	-	-	-	-	-	-	-
Hydatid Disease	32	20	6	7	1	-	-	-	-	-	2	-	-	-
Other Dis. from Animal Parasites	21	40	-	2	-	1	-	-	1	-	1	1	2	-
DIETETIC DISEASES.														
Starvation, Want of Breast-milk	163	121	63	35	1	6	5	4	1	5	4	3	-	1
Scurvy	12	11	1	3	-	-	2	1	-	-	-	-	-	-
Intemp. { Chronic Alcoholism	795	672	151	200	11	13	15	17	13	15	13	15	2	7
{ Delirium Tremens	314	61	72	17	7	-	12	1	5	2	5	-	4	-
CONSTITUTIONAL DISEASES.														
Rheumatic Fever, Rheumatism of Heart	1280	1366	186	188	24	27	40	31	28	23	26	22	11	8
Rheumatism	359	440	30	46	7	5	9	11	6	4	12	5	4	3
Gout	428	137	116	41	24	3	17	5	10	8	15	4	3	1
Rickets	713	517	164	98	5	10	17	22	15	11	12	8	5	3
Cancer	8077	13345	1354	2169	152	267	240	411	178	323	227	351	89	145
Tabes Mesenterica	3005	2758	532	461	42	29	70	49	50	44	59	53	18	16
Tubercular Meningitis (Acute Hydrocephalus)	3335	2960	640	502	62	43	85	33	60	51	49	55	16	17
Phthisis	22755	18886	4482	2944	386	319	587	495	431	342	539	429	196	140
Other Forms of Tuberculosis, Scrofula	2993	2559	532	449	46	33	90	73	52	49	58	41	29	16
Purpura, Hæmorrhagic Diathesis	188	181	24	29	2	6	7	6	5	7	6	3	2	-
Anæmia, Chlorosis, Leucocythæmia	629	991	71	101	7	9	11	24	20	16	12	17	5	4
Diabetes Mellitus	1166	871	152	123	27	26	16	25	20	29	21	15	8	8
Other and undefined Constitutional Diseases	237	419	49	77	6	11	4	11	3	6	9	13	1	1
DEVELOPMENTAL DISEASES.														
Premature Birth	8990	6847	1338	1070	152	111	216	180	143	105	202	149	54	33
Atelectasis	562	407	111	80	5	13	9	6	12	4	3	3	3	2
Cyanosis	655	441	94	72	21	10	31	10	11	9	17	7	3	1
Spina Bifida	278	352	34	47	5	5	6	3	7	6	8	6	6	6
Imperforate Anus	131	56	19	8	1	1	3	1	2	1	2	1	-	-
Cleft Palate, Harelip	114	102	24	28	2	1	5	1	-	3	6	3	1	1
Other Congenital Defects	283	205	40	25	3	3	9	7	8	4	6	5	4	1
Old Age	10414	14103	724	1400	154	210	298	397	223	310	314	356	115	142

Note.—For continuation of this Table, see page 148.

CAUSES OF DEATH in REGISTRATION COUNTIES, 1894—continued from page 137.

CAUSES OF DEATH.	DIVISION III. SOUTH MIDLAND COUNTIES.															
	Middlesex.		Hertfordshire.		Buckinghamshire.		Oxfordshire.		Northamptonshire.		Huntingdonshire.		Bedfordshire.		Cambridgeshire.	
	Males.	Females.	Males.	Females.	Males.	Females.	Males.	Females.	Males.	Females.	Males.	Females.	Males.	Females.	Males.	Females.
MIASMATIC DISEASES.																
Small-pox { Vaccinated	1	-	-	-	-	-	-	-	-	-	-	-	-	-	-	-
Unvaccinated	-	-	-	-	-	-	-	-	-	-	-	-	-	-	-	-
No Statement	3	1	2	-	-	-	1	1	-	2	-	-	-	-	-	-
Chickenpox	1	-	2	1	-	-	-	-	-	-	-	-	-	-	-	-
Measles	100	111	31	27	6	5	12	11	97	75	1	-	26	25	33	29
Epidemic Rose Rash	1	-	-	-	-	-	-	-	-	-	-	-	-	-	-	-
Scarlet Fever	93	82	9	8	2	5	13	14	15	17	3	2	9	15	7	4
Typhus	-	-	-	-	-	-	-	-	-	-	-	-	-	-	1	1
Relapsing Fever	-	-	-	-	-	-	-	-	-	-	-	-	-	-	-	-
Influenza	61	74	40	33	34	38	28	19	70	80	4	1	27	29	35	47
Whooping-cough	153	177	24	34	36	46	10	16	89	96	13	9	30	40	41	61
Mumps	1	-	1	-	-	-	1	-	-	-	-	-	-	-	-	-
Diphtheria	109	110	20	24	6	14	19	27	31	38	9	5	20	32	46	31
Cerebro-spinal Fever	-	-	-	-	-	-	-	-	-	-	-	-	-	-	-	-
Simple and Ill-defined Fever	1	2	1	-	-	-	1	-	-	-	-	-	1	-	-	-
Enteric Fever	45	31	8	6	13	5	4	4	16	19	3	-	1	7	9	10
Other Miasmatic Diseases	-	-	-	-	-	-	-	-	-	-	-	-	-	-	-	-
DIARRHOEAL DISEASES.																
Cholera	5	7	-	2	-	-	1	-	1	-	-	-	-	-	1	1
Diarrhoea, Dysentery	96	112	16	17	13	10	22	19	28	34	3	5	19	20	28	12
MALARIAL DISEASES.																
Remittent Fever	-	-	-	-	-	-	-	-	-	-	-	-	-	-	-	-
Ague	2	1	-	-	-	-	1	-	-	-	-	-	-	-	-	1
ZOOGENOUS DISEASES.																
Hydrophobia	1	-	-	-	-	-	-	-	-	-	-	-	-	-	-	-
Glanders	-	-	-	-	-	-	-	-	-	-	-	-	-	-	-	-
Anthrax, Splenic Fever	-	-	-	-	-	-	-	-	-	-	-	-	-	-	-	-
Cowpox and other Effects of Vaccination	1	1	-	-	-	-	1	-	-	-	-	-	-	-	-	1
VENEREAL DISEASES.																
Syphilis	23	19	7	7	3	2	5	4	5	6	1	1	2	1	7	4
Gonorrhoea, Stricture of Urethra	4	-	3	-	4	-	3	-	2	-	-	-	2	-	-	-
SEPTIC DISEASES.																
Phagedæna	1	1	-	-	-	-	-	-	-	-	-	1	-	-	-	1
Erysipelas	12	5	6	4	4	4	3	4	12	5	-	1	3	2	4	3
Pyæmia, Septicæmia	3	3	1													

CAUSES of DEATH in REGISTRATION COUNTIES, 1894—continued from page 138.

CAUSES OF DEATH.	DIVISION IV. EASTERN COUNTIES.						DIVISION V. SOUTH WESTERN COUNTIES.										
	Essex.		Suffolk.		Norfolk.		Wiltshire.		Dorsetshire.		Devonshire.		Cornwall.		Somersetshire.		
	Males.	Females.	Males.	Females.	Males.	Females.	Males.	Females.	Males.	Females.	Males.	Females.	Males.	Females.	Males.	Females.	
MIASMATIC DISEASES.																	
Small-pox { Vaccinated	5	1	-	-	-	-	-	-	-	-	-	-	-	-	-	-	-
{ Unvaccinated	11	5	-	-	-	-	-	-	-	-	-	-	-	-	-	-	-
{ No Statement	29	12	1	-	1	-	2	-	-	3	3	-	-	7	3	-	-
Chickenpox	1	2	-	-	-	-	1	1	-	2	3	1	1	1	1	-	-
Measles	194	158	30	27	58	32	38	38	15	13	105	80	8	6	113	111	
Epidemic Rose Rash	-	-	-	-	-	-	-	-	-	-	-	-	-	-	-	-	-
Scarlet Fever	47	37	20	20	24	21	8	7	2	9	53	57	35	42	22	19	
Typhus	-	2	-	-	1	2	-	-	-	-	-	-	-	-	-	-	-
Relapsing Fever	-	-	-	-	-	-	-	-	-	-	-	-	-	-	-	-	-
Influenza	110	96	47	54	113	130	52	70	39	32	141	194	64	53	85	101	
Whooping-cough	130	161	96	92	85	102	19	22	7	14	183	208	78	94	113	139	
Mumps	-	-	-	-	-	-	-	-	-	-	-	-	-	-	-	-	-
Diphtheria	229	274	59	73	58	95	41	41	7	24	65	62	27	36	39	37	
Cerebro-spinal Fever	1	1	2	3	-	-	1	-	-	-	1	2	1	1	2	2	
Simple and Ill-defined Fever	80	63	12	16	39	29	11	4	7	3	61	35	21	13	24	13	
Enteric Fever	-	-	-	-	-	-	-	-	-	-	-	-	-	-	-	-	-
Other Miasmatic Diseases	1	-	-	-	-	-	-	-	-	-	-	-	-	-	-	-	-
DIARRHOEAL DISEASES.																	
Cholera	7	5	-	2	-	-	1	-	1	-	2	1	1	-	-	-	2
Diarrhoea, Dysentery	134	148	31	29	58	54	21	23	17	17	64	69	47	22	55	43	
MALARIAL DISEASES.																	
Remittent Fever	-	-	1	-	1	-	-	-	-	-	-	-	1	-	-	-	-
Ague	4	-	1	-	-	1	-	-	1	-	3	-	1	-	-	-	-
ZOOGENOUS DISEASES.																	
Hydrophobia	-	-	-	-	-	-	-	-	-	-	-	-	-	-	-	-	-
Glanders	-	-	-	-	-	-	-	-	-	-	-	-	-	-	-	-	-
Anthrax, Splenic Fever	-	-	1	-	-	-	-	-	-	-	-	-	-	-	-	-	-
Cowpox and other Effects of Vaccination	-	-	-	-	-	1	-	-	-	-	-	-	-	-	-	-	-
VENEREAL DISEASES.																	
Syphilis	17	21	11	7	14	12	5	4	1	4	33	19	9	5	15	12	
Gonorrhoea, Stricture of Urethra	2	-	2	-	2	-	1	1	3	4	8	-	2	-	3	-	
SEPTIC DISEASES.																	
Phagedæna	-	1	-	-	-	-	5	4	4	3	-	1	8	-	2	1	
Erysipelas	36	32	14	12	10	19	2	1	1	5	4	8	3	5	6	10	
Pyæmia, Septicæmia	5	2	3	1	7	2	2	1	1	5	4	4	3	1	1	3	
Puerperal Fever	-	43	-	17	-	34	-	19	-	6	-	30	-	15	-	44	
PARASITIC DISEASES.																	
Thrush	2	4	3	-	4	7	1	-	1	-	1	-	3	7	1	1	
Other Dis. from Vegetable Parasites	-	-	-	-	-	-	-	-	-	-	-	-	-	-	-	-	
Hydatid Disease	-	-	-	-	-	1	-	-	-	-	1	-	-	1	-	-	
Other Dis. from Animal Parasites	-	-	-	-	-	-	1	1	-	3	8	-	2	3	1	-	
DIETETIC DISEASES.																	
Starvation, Want of Breast-milk	4	1	2	1	1	2	-	1	1	-	1	1	3	1	4	-	
Scurvy	-	-	-	-	-	-	-	-	-	-	-	-	-	-	-	-	
Intemp. { Chronic Alcoholism	11	14	2	8	6	4	7	2	4	1	9	5	2	-	14	10	
{ Delirium Tremens	3	1	2	-	-	-	2	-	2	-	4	1	3	-	8	2	
CONSTITUTIONAL DISEASES.																	
Rheumatic Fever, Rheumatism of Heart	29	35	12	8	15	14	8	11	7	8	24	19	15	13	20	20	
Rheumatism	7	14	5	6	5	5	7	3	5	2	14	8	7	10	5	8	
Gout	18	9	4	3	5	1	5	-	2	-	21	2	1	1	16	2	
Rickets	32	17	4	1	12	15	1	1	5	2	27	22	9	14	6	9	
Cancer	222	322	105	198	134	272	81	149	48	95	199	357	95	183	168	242	
Tabes Mesenterica	72	60	29	20	41	22	18	14	5	12	43	55	21	17	38	42	
Tubercular Meningitis (Acute Hydrocephalus)	82	88	34	32	27	25	18	23	19	16	60	51	27	18	40	43	
Phthisis	489	411	228	211	273	246	157	122	91	117	474	421	241	212	294	281	
Other Forms of Tuberculosis, Scrofula	72	67	37	31	46	39	21	13	8	15	71	57	35	27	41	24	
Purpura, Hemorrhagic Diathesis	9	4	4	-	2	2	1	2	-	2	1	7	-	-	3	1	
Anæmia, Chlorosis, Leucocythæmia	9	21	1	7	7	10	5	10	5	5	17	24	10	9	8	21	
Diabetes Mellitus	26	22	21	11	20	21	12	13	11	8	25	15	18	18	22	10	
Other and undefined Constitutional Diseases	6	13	4	4	1	12	2	3	2	4	9	12	2	2	4	14	
DEVELOPMENTAL DISEASES.																	
Premature Birth	259	203	109	73	144	140	45	49	51	36	148	103	81	61	131	91	
Atelactasis	11	8	10	3	7	4	1	3	1	2	9	6	2	-	5	6	
Cyanosis	17	23	3	4	11	8	3	3	3	-	6	13	8	3	14	3	
Spina Bifida	7	6	4	3	4	5	2	6	1	2	7	3	-	4	3	3	
Imperforate Anus	1	-	2	-	1	1	3	-	3	-	-	-	-	2	2	2	
Cleft Palate, Harelip	6	2	-	2	-	1	-	1	-	-	3	2	1	-	1	2	
Other Congenital Defects	10	7	4	4	3	9	3	4	2	2	3	4	2	2	6	3	
Old Age	289	323	241	288	274	354	125	146	93	145	331	487	190	317	201	385	

Note.—For continuation of this Table, see page 150.

CAUSES of DEATH in REGISTRATION COUNTIES, 1894—continued from page 139.

CAUSES OF DEATH.	DIVISION VI. WEST MIDLAND COUNTIES.												PART OF DIVISION VII. NORTH MIDLAND COUNTIES.				
	Gloucestershire.		Herefordshire.		Shropshire.		Staffordshire.		Worcestershire.		Warwickshire.		Leicestershire.		Rutlandshire.		
	Males.	Females.	Males.	Females.	Males.	Females.	Males.	Females.	Males.	Females.	Males.	Females.	Males.	Females.	Males.	Females.	
MIASMATIC DISEASES.																	
Small-pox { Vaccinated	5	3	-	-	-	-	2	1	-	1	33	42	1	-	-	-	
{ Unvaccinated	1	-	-	-	-	-	2	1	-	1	23	27	1	3	-	-	
{ No Statement	11	6	2	-	-	-	51	47	12	8	39	26	5	2	-	-	
Chickenpox	-	-	-	-	-	-	1	1	1	2	1	1	1	2	-	-	
Measles	78	71	13	11	31	39	206	187	110	127	260	242	106	92	-	-	
Epidemic Rose Rash	-	-	-	-	-	-	2	1	1	2	2	2	-	-	-	-	
Scarlet Fever	16	22	10	7	19	23	107	110	23	21	57	51	39	36	-	-	
Typhus	-	-	-	-	-	-	3	-	-	-	-	-	-	-	-	-	
Relapsing Fever	-	-	-	-	-	-	-	-	-	-	-	-	-	-	-	-	
Influenza	57	67	42	44	61	63	87	89	41	38	56	53	32	24	2	5	
Whooping-cough	120	132	8	11	43	35	252	287	28	42	154	195	49	53	1	1	
Mumps	-	-	-	-	-	-	2	1	-	-	1	1	-	-	-	-	
Diphtheria	48	46	12	16	34	53	97	98	23	25	69	62	95	137	3	2	
Cerebro-spinal Fever	-	-	-	-	-	-	3	2	-	-	-	-	-	-	-	-	
Simple and Ill-defined Fever	-	-	-	-	-	-	3	2	-	-	-	-	5	2	-	-	
Enteric Fever	20	23	1	1	11	8	95	86	23	15	73	50	37	23	-	-	
Other Miasmatic Diseases	-	-	-	-	-	-	-	-	-	-	-	-	-	-	-	-	
DIARRHOEAL DISEASES.																	
Cholera	-	-	-	-	-	-	1	2	-	2	3	-	-	2	-	-	
Diarrhoea, Dysentery	75	76	6	15	41	32	269	265	67	54	186	191	140	106	1	2	
MALARIAL DISEASES.																	
Remittent Fever	-	-	-	-	-	-	-	-	-	-	-	-	-	-	-	-	
Ague	3	-	-	1	-	-	-	-	1	-	-	-	-	-	-	-	
ZOOGENOUS DISEASES.																	
Hydrophobia	-	-	-	-	-	-	-	-	-	-	-	-	-	-	-	-	
Glanders	-	-	-	-	-	-	-	-	-	-	-	-	-	-	-	-	
Anthrax, Splenic Fever	-	-	-	-	-	-	-	-	-	-	-	-	-	-	-	-	
Cowpox and other Effects of Vaccination	1	1	-														

CAUSES of DEATH in REGISTRATION COUNTIES, 1894—continued from page 140.

CAUSES OF DEATH.	PART OF DIVISION VII. NORTH MIDLAND COUNTIES.						DIVISION VIII. NORTH WESTERN COUNTIES.				DIVISION IX. YORKSHIRE.					
	Lincolnshire.		Nottinghamshire.		Derbyshire.		Cheshire.		Lancashire.		West Riding.		East Riding (with York).		North Riding.	
	Males.	Females.	Males.	Females.	Males.	Females.	Males.	Females.	Males.	Females.	Males.	Females.	Males.	Females.	Males.	Females.
MIASMATIC DISEASES.																
Small-pox { Vaccinated	-	-	-	-	-	-	-	-	11	4	1	1	-	-	-	-
{ Unvaccinated	-	-	1	-	1	-	2	1	12	11	-	5	-	-	1	-
{ No Statement	-	-	2	4	8	7	3	3	37	24	42	18	1	2	-	-
Chickenpox	1	1	1	1	4	2	-	-	14	6	4	8	-	-	2	3
Measles	25	17	101	107	88	80	130	126	719	690	502	528	76	60	49	57
Epidemic Rose Rash	-	-	-	-	-	-	-	-	5	5	-	1	-	-	-	-
Scarlet Fever	20	29	55	53	37	29	63	59	587	649	231	228	22	41	13	17
Typhus	-	-	-	-	1	-	-	-	36	49	2	3	-	-	-	-
Relapsing Fever	-	-	-	-	-	-	-	-	-	-	-	1	-	-	-	-
Influenza	102	74	41	40	64	50	58	71	295	297	155	149	30	38	49	34
Whooping-cough	76	84	115	143	74	82	138	149	749	948	470	599	55	45	87	44
Mumps	-	1	-	-	-	-	-	1	6	4	5	1	-	-	1	1
Diphtheria	64	55	36	27	25	43	49	111	407	462	237	196	27	22	36	35
Cerebro-spinal Fever	-	-	-	-	-	-	-	-	-	-	2	1	-	-	-	-
Simple and Ill-defined Fever	2	-	1	-	-	-	3	3	20	27	7	12	5	3	2	2
Enteric Fever	35	25	62	66	27	26	66	50	595	461	247	185	29	30	34	27
Other Miasmatic Diseases	-	-	-	-	-	-	-	-	-	-	-	-	-	-	-	-
DIARRHOEAL DISEASES.																
Cholera	3	-	2	-	3	2	8	8	44	35	7	12	1	2	1	1
Diarrhoea, Dysentery	68	55	115	107	61	58	151	143	1161	1130	430	377	79	71	45	25
MALARIAL DISEASES.																
Remittent Fever	-	-	-	-	-	1	1	-	1	3	-	3	-	-	-	-
Ague	1	-	-	-	1	-	1	-	13	2	1	-	1	-	-	1
ZOOGENOUS DISEASES.																
Hydrophobia	-	-	-	-	1	-	1	-	6	-	1	2	-	-	-	-
Glanders	-	-	-	-	-	-	-	-	-	-	3	1	-	-	-	-
Anthrax, Splenic Fever	-	-	-	1	-	-	-	-	-	1	-	-	-	-	-	1
Cowpox and other Effects of Vaccination	1	1	-	-	-	-	-	-	6	2	2	3	-	1	1	-
VENEREAL DISEASES.																
Syphilis	15	9	14	15	4	12	24	18	188	156	100	79	17	21	10	8
Gonorrhoea, Stricture of Urethra	7	-	12	-	6	-	7	-	44	1	22	1	4	-	3	-
SEPTIC DISEASES.																
Phagedæna	-	1	-	-	1	-	1	1	3	4	-	1	1	-	-	-
Erysipelas	14	13	15	14	7	8	16	18	109	92	47	46	10	5	8	12
Pyæmia, Septicæmia	1	1	3	2	1	-	6	3	20	25	16	12	2	2	1	1
Puerperal Fever	-	30	-	51	-	41	-	75	-	440	-	206	-	35	-	27
PARASITIC DISEASES.																
Thrush	6	8	4	2	4	1	11	8	28	20	16	17	2	4	4	-
Other Dis. from Vegetable Parasites	-	-	1	-	-	-	-	-	6	4	4	2	-	-	-	-
Hydatid Disease	-	-	-	-	-	-	-	-	-	-	2	4	1	-	-	-
Other Dis. from Animal Parasites	-	-	1	1	-	-	-	-	2	-	2	4	1	-	-	-
DIETETIC DISEASES.																
Starvation, Want of Breast-milk	1	-	-	1	1	-	6	4	11	8	6	3	1	-	1	-
Scurvy	-	-	1	-	-	1	-	-	1	2	1	-	-	-	-	-
Intemp. { Chronic Alcoholism	9	2	14	7	10	6	23	16	199	147	55	21	7	7	4	6
{ Delirium Tremens	1	-	3	1	2	1	8	-	56	15	22	3	3	-	-	1
CONSTITUTIONAL DISEASES.																
Rheumatic Fever, Rheumatism of Heart	20	20	28	19	27	21	26	39	197	287	119	140	11	10	16	19
Rheumatism	5	10	4	5	9	7	9	15	59	87	32	42	7	3	1	3
Gout	9	5	-	2	3	1	4	2	23	8	14	7	1	1	2	3
Rickets	6	7	12	20	7	4	7	8	95	47	73	58	5	6	6	6
Cancer	149	233	141	221	104	158	169	279	877	1374	617	1116	100	204	96	147
Tabes Mesenterica	28	35	56	58	48	45	76	55	500	440	260	254	47	43	39	43
Tubercular Meningitis (Acute Hydrocephalus)	44	39	57	62	42	46	72	76	566	453	316	254	39	49	35	34
Phthisis	253	232	237	319	247	238	514	455	3515	2963	1969	1610	287	260	223	258
Other Forms of Tuberculosis, Scrofula	39	46	46	23	43	34	75	71	481	402	252	207	37	35	42	26
Purpura, Hemorrhagic Diathesis	4	3	1	5	2	3	5	3	29	24	19	19	3	3	2	2
Anæmia, Chlorosis, Leucocythæmia	13	17	13	14	16	16	23	42	109	169	55	86	11	16	14	18
Diabetes Mellitus	30	19	23	17	21	12	29	26	135	117	105	70	15	20	14	9
Other and undefined Constitutional Diseases	5	8	3	7	3	5	7	6	24	52	15	25	2	3	2	3
DEVELOPMENTAL DISEASES.																
Premature Birth	148	121	209	148	132	112	195	141	1206	958	814	578	134	87	101	63
Atelectasis	11	7	6	4	8	5	11	5	82	62	58	47	6	4	6	4
Cyanosis	6	5	5	8	11	9	16	12	114	81	47	32	5	5	7	4
Spina Bifida	2	1	6	9	8	11	6	10	39	57	35	19	6	2	1	6
Imperforate Anus	1	-	3	-	3	1	2	4	25	14	20	12	1	-	2	1
Cleft Palate, Harelip	2	-	2	3	2	1	3	3	15	13	9	2	3	1	1	-
Other Congenital Defects	1	2	4	4	5	5	4	3	40	24	20	19	8	4	4	4
Old Age	249	279	218	242	191	203	273	369	973	1524	751	1052	176	234	164	169

Note.—For continuation of this Table, see page 152.

CAUSES of DEATH in REGISTRATION COUNTIES, 1894—continued from page 141.

CAUSES OF DEATH.	DIVISION X. NORTHERN COUNTIES.								DIVISION XI. MONMOUTHSHIRE AND WALES.					
	Durham.		Northumberland.		Cumberland.		Westmorland.		Monmouthshire.		South Wales.		North Wales.	
	Males.	Females.	Males.	Females.	Males.	Females.	Males.	Females.	Males.	Females.	Males.	Females.	Males.	Females.
MIASMATIC DISEASES.														
Small-pox { Vaccinated	1	-	-	-	-	-	-	-	1	-	-	-	-	-
{ Unvaccinated	1	4	-	-	-	-	-	-	-	-	-	-	-	-
{ No Statement	2	2	-	-	-	-	-	-	-	-	2	1	1	1
Chickenpox	2	1	1	1	-	-	-	-	1	3	1	1	-	1
Measles	386	369	106	84	35	20	2	1	58	51	104	87	15	15
Epidemic Rose Rash	2	3	-	-	-	-	-	-	-	-	5	3	-	-
Scarlet Fever	95	107	43	52	26	33	2	9	11	12	59	72	33	45
Typhus	3	5	-	-	1	-	-	-	-	-	-	-	-	-
Relapsing Fever	1	3	-	-	-	-	-	-	-	-	-	-	-	-
Influenza	56	56	24	20	29	20	13	12	32	33	113	111	78	76
Whooping-cough	169	197	107	144	48	54	5	5	114	121	235	305	46	61
Mumps	1	2	1	1	1	-	-	-	1	5	5	2	1	-
Diphtheria	95	110	62	44	13	9	4	6	37	29	149	132	39	61
Cerebro-spinal Fever	1	1	-	-	-	-	-	-	-	-	-	-	-	-
Simple and Ill-defined Fever	9	8	4	6	1	2	-	-	1	2	3	4	3	4
Enteric Fever	1	1	-	-	-	-	-	-	-	-	-	-	-	-
Other Miasmatic Diseases	218	163	49	41	8	9	3	1	21	12	103	79	31	22
DIARRHOEAL DISEASES.														
Cholera	7	4	2	-	-	-	1	-	-	-	3	3	5	2
Diarrhoea, Dysentery	259	204	116	96	23	36	8	7	43	31	183	153	46	44
MALARIAL DISEASES.														
Remittent Fever	-	-	-	-	-	-	-	-	-	-	-	1	-	1
Ague	-	-	-	-	-	-	-	-	-	-	5	1	-	-
ZOOGENOUS DISEASES.														
Hydrophobia	-	-	-	-	-	-	-	-	-	-	-	-	-	-
Glanders	-	-	-	-	-	-	-	-	-	-	-	-	-	-
Anthrax, Splenic Fever	-	-	-	-	-	-	-	-	-	-	-	-	-	-
Cowpox and other Effects of Vaccination	3	-	-	-	-	-	-	-	-	-	-	-	-	1
VENEREAL DISEASES.														
Syphilis	32	38	14	11	6	4	1	-	4	9	34	32	9	6
Gonorrhoea, Stricture of Urethra	8	1	5	-	1	-	1	-	1	-	6	-	4	-
SEPTIC DISEASES.														
Phagedæna	-	1	1	-	-	-	-	-	-	1	-	-	-	-
Erysipelas	21	22	11	11	4	5	2	-	3	7	24	23	10	14
Pyæmia, Septicæmia	2	5	7	5	-	2	-	-	1	2	4	5	1	-
Puerperal Fever	-	115	-	40	-	15	-	-	-	32	-	97	-	53
PARASITIC DISEASES.														
Thrush	6	3	-	2	4	1	-	-	-	-	4	7	1	-
Other Dis. from Vegetable Parasites	-	-	-	-	-	-	-	-	-	-	-	-	-	-
Hydatid Disease	-	-	-	-	-	-	-	-	-	-	1	-	-	-
Other Dis. from Animal Parasites	1	2	1	2	-	-	-	-	-	2	1	1	-	1
DIETETIC DISEASES.														
Starvation, Want of Breast-milk	5	3	3	6	-	-	-	-	1	-	3	5	-	1
Scurvy	-	-	1	-	-	-	-	-	-	-	-	-	1	2
Intemp. { Chronic Alcoholism	25	23												

CAUSES OF DEATH in REGISTRATION COUNTIES, 1894—continued from page 142.

CAUSES OF DEATH.	ENGLAND AND WALES.		DIVISION I. LONDON.		DIVISION II. SOUTH EASTERN COUNTIES.									
			London.		Surrey.		Kent.		Sussex.		Hampshire.		Berkshire.	
	Males.	Females.	Males.	Females.	Males.	Females.	Males.	Females.	Males.	Females.	Males.	Females.	Males.	Females.
DISEASES OF NERVOUS SYSTEM.														
Inflammation of Brain or its Membranes	3594	3299	505	474	53	43	70	62	37	39	66	61	17	15
Apoplexy	7372	8725	1101	143	146	208	221	131	178	175	205	71	75	
Softening of Brain	1417	1192	145	138	47	26	50	35	33	26	47	23	6	
Hemiplegia, Brain Paralysis	2963	3524	342	414	49	59	86	94	52	42	58	66	27	
Paralysis Agitans	143	113	13	20	4	6	4	3	5	2	6	6	4	
Insanity, General Paralysis of Insane	1893	1131	163	118	98	53	64	27	32	32	47	27	19	
Chorea	80	92	2	14	—	—	1	3	1	1	—	3	—	
Epilepsy	1202	1253	123	113	42	37	49	63	33	34	34	26	11	
Convulsions	10245	7861	1037	861	124	84	183	137	87	94	149	113	46	
Laryngismus Stridulus	310	183	61	35	8	5	—	—	2	2	7	8	1	
Idiopathic Tetanus*	22	6	—	—	—	—	—	—	—	—	—	—	—	
Paraplegia, Diseases of Spinal Cord	1230	850	184	117	19	16	35	18	15	20	40	25	15	
Other and undefined Diseases of Brain or Nervous System	1437	1429	194	262	96	91	26	36	24	22	29	27	10	
DISEASES OF ORGANS OF SPECIAL SENSE.														
Otitis, Otorrhoea	389	344	71	72	4	10	10	7	4	7	5	7	3	
Epistaxis and Dis. of Nose	44	44	1	6	—	—	2	—	1	—	2	1	2	
Ophthalmia and Dis. of Eye	33	32	6	5	1	—	2	—	1	—	1	—	—	
DISEASES OF CIRCULATORY SYSTEM.														
Endocarditis, Valvular Disease	4400	4915	684	717	109	101	135	140	110	111	120	118	40	
Pericarditis	355	252	73	78	12	5	6	5	9	5	6	4	2	
Hypertrophy of Heart	120	98	29	14	2	1	—	3	2	6	4	1	1	
Angina Pectoris	403	243	59	26	8	7	15	5	9	3	10	12	7	
Syncope	864	700	135	99	18	14	23	18	12	8	22	11	5	
Aneurism	660	191	174	39	13	6	25	5	10	7	32	4	5	
Senile Gangrene	681	600	52	82	19	12	18	14	9	19	14	8	10	
Embolism, Thrombosis	436	674	51	105	8	21	24	22	9	18	20	20	3	
Phlebitis	49	76	7	9	1	—	3	—	1	1	2	—	1	
Varicose Veins	35	64	5	7	1	—	1	3	—	3	—	—	—	
Other and undefined Diseases of Heart or Circulatory System	14540	16464	1672	1905	239	310	419	411	231	351	343	381	140	
DISEASES OF RESPIRATORY SYSTEM.														
Laryngitis	758	634	94	86	9	9	15	10	13	7	17	10	4	
Croup	939	808	78	76	9	9	25	13	16	14	20	11	3	
Other Diseases of Larynx and Trachea	79	54	9	8	—	—	1	4	2	1	—	—	2	
Emphysema, Asthma	1263	867	180	156	28	11	38	34	12	23	23	24	14	
Bronchitis	24656	24700	3729	4011	311	305	505	536	325	320	443	431	223	
Pneumonia	18605	13972	2295	2295	236	191	331	265	268	171	262	196	89	
Pleurisy	879	592	140	100	18	8	17	13	17	8	20	10	8	
Other and undefined Diseases of Respiratory System	2023	1663	222	290	54	47	58	53	42	38	34	30	18	
DISEASES OF DIGESTIVE SYSTEM.														
Stomatitis (Disease of Mouth)	271	247	37	33	2	2	4	1	8	2	4	5	1	
Dentition	1959	1594	222	181	34	24	33	25	21	27	22	24	14	
Sore-throat, Quinsy	289	273	41	43	6	7	11	9	1	6	3	5	1	
Dyspepsia	292	305	46	51	6	4	11	10	1	9	3	11	3	
Hæmatemesis	132	102	18	17	5	—	—	3	2	—	2	5	2	
Melæna	53	47	7	5	—	—	—	3	—	2	2	1	—	
Diseases of Stomach	1883	2446	265	317	24	34	46	60	31	48	30	39	16	
Enteritis	3111	2835	475	432	38	33	65	56	24	44	45	46	17	
Ulceration of Intestine	168	170	41	29	4	2	5	6	4	3	4	5	2	
Heus, Obstruction of Intestine	959	1108	114	167	18	27	29	32	14	12	23	26	7	
Stricture or Strangulation of Intestine	89	54	13	10	5	3	2	3	2	2	5	1	—	
Intussusception of Intestine	243	157	42	22	5	6	6	4	7	4	5	3	1	
Hernia	621	596	77	125	12	12	20	16	12	13	13	12	8	
Fistula	43	21	5	6	1	—	2	—	2	—	2	—	—	
Peritonitis	966	1126	107	164	12	24	19	22	18	20	16	22	10	
Ascites	54	80	5	8	—	1	1	2	3	2	—	2	—	
Gallstones	151	293	17	37	4	7	4	13	2	6	1	4	2	
Cirrhosis of Liver	1983	1490	324	296	46	27	62	52	43	30	43	34	22	
Other Diseases of Liver	1675	1795	199	254	39	31	47	37	34	33	43	45	19	
Other and undefined Diseases of Digestive System	331	280	55	41	7	5	13	7	6	6	10	7	2	
DISEASES OF LYMPHATIC SYSTEM AND DUCTLESS GLANDS.														
Diseases of Spleen	34	41	2	7	1	—	—	—	2	—	—	3	—	
Diseases of Lymphatic System	166	105	22	19	4	5	3	3	4	—	6	3	1	
Diseases of Thyroid Body	29	166	3	22	—	—	1	3	—	4	1	3	1	
Diseases of Supra-renal Capsules	79	74	15	5	—	2	1	1	3	1	1	3	1	

Note.—For continuation of this Table, see page 154.
* Exclusive of cases in which "Tetanus" was stated to be the result of injury.

CAUSES OF DEATH in REGISTRATION COUNTIES, 1894—continued from page 143.

CAUSES OF DEATH.	DIVISION III. SOUTH MIDLAND COUNTIES.															
	Middlesex.		Hertfordshire.		Buckinghamshire.		Oxfordshire.		Northamptonshire.		Huntingdonshire.		Bedfordshire.		Cambridgeshire.	
	Males.	Females.	Males.	Females.	Males.	Females.	Males.	Females.	Males.	Females.	Males.	Females.	Males.	Females.	Males.	Females.
DISEASES OF NERVOUS SYSTEM.																
Inflammation of Brain or its Membranes	57	40	13	18	7	11	13	8	22	18	4	1	10	9	13	5
Apoplexy	130	158	54	71	51	53	59	55	79	86	19	17	44	54	46	51
Softening of Brain	30	20	12	11	15	11	8	7	14	19	—	—	13	5	11	5
Hemiplegia, Brain Paralysis	49	48	28	27	23	22	29	37	44	45	4	8	36	23	29	33
Paralysis Agitans	3	4	3	1	1	—	1	—	3	1	—	—	1	—	6	3
Insanity, General Paralysis of Insane	87	54	46	36	11	3	9	6	21	5	—	—	7	10	—	—
Chorea	1	1	—	—	—	—	—	—	1	—	—	—	—	—	—	—
Epilepsy	28	24	22	18	6	12	13	9	5	8	1	1	3	10	9	3
Convulsions	134	104	36	38	31	23	31	21	72	63	9	9	46	29	39	13
Laryngismus Stridulus	4	1	—	1	—	—	—	—	—	—	—	—	—	—	—	—
Idiopathic Tetanus*	—	—	—	—	—	—	—	—	—	—	—	—	—	—	—	—
Paraplegia, Diseases of Spinal Cord	24	10	8	7	5	11	3	3	22	7	1	1	3	1	4	3
Other and undefined Diseases of Brain or Nervous System	15	21	6	6	4	6	9	11	27	17	4	3	5	5	5	10
DISEASES OF ORGANS OF SPECIAL SENSE.																
Otitis, Otorrhoea	7	3	1	3	—	2	1	2	5	5	—	—	—	—	—	—
Epistaxis and Dis. of Nose	—	1	—	—	—	—	—	—	—	—	—	—	—	—	—	—
Ophthalmia and Dis. of Eye	1	—	—	—	—	—	—	—	—	—	—	—	—	—	—	—
DISEASES OF CIRCULATORY SYSTEM.																
Endocarditis, Valvular Disease	81	79	26	44	20	21	22	35	44	62	4	8	25	32	31	32
Pericarditis	3	3	4	2	3	—	1	—	6	1	—	—	—	1	3	7
Hypertrophy of Heart	3	3	—	—	1	—	—	—	—	—	—	—	—	—	—	—
Angina Pectoris	5	5	3	2	—	—	2	2	6	1	—	—	2	6	3	2
Syncope	5	12	10	6	7	7	5	7	10	4	2	2	7	4	2	2
Aneurism	11	4	1	3	4	2	—	1	5	2	—	—	1	—	4	—
Senile Gangrene	11	14	12	7	4	3	9	3	9	6	3	7	4	12	6	—
Embolism, Thrombosis	8	17	6	7	1	1	1	3	6	6	—	—	—	—	4	2
Phlebitis	1	1	1	—	—	—	—	—	—	—	—	—	—	—	—	—
Varicose Veins	1	3	—	1	1	—	—	—	—	—	—	—	—	—	—	—
Other and undefined Diseases of Heart or Circulatory System	199	253	130	148	91	113	86	139	143	153	20	23	79	89	106	88
DISEASES OF RESPIRATORY SYSTEM.																
Laryngitis	8	14	5	7	6	4	2	3	9	10	5	1	—	3	5	5
Croup	17	7	6	4	10	5	3	2	7	10	—	1	—	7		

CAUSES OF DEATH in REGISTRATION COUNTIES, 1894—continued from page 144.

CAUSES OF DEATH.	DIVISION IV. EASTERN COUNTIES.						DIVISION V. SOUTH WESTERN COUNTIES.									
	Essex.		Suffolk.		Norfolk.		Wiltshire.		Dorsetshire.		Devonshire.		Cornwall.		Somersetshire.	
	Males.	Females.	Males.	Females.	Males.	Females.	Males.	Females.	Males.	Females.	Males.	Females.	Males.	Females.	Males.	Females.
DISEASES OF NERVOUS SYSTEM.																
Inflammation of Brain or its Membranes	91	72	21	23	22	34	17	12	14	9	53	57	21	21	33	37
Apoplexy	172	203	94	107	141	162	74	97	52	60	221	236	95	132	125	163
Softening of Brain	31	20	23	17	24	15	17	20	8	13	41	46	24	22	37	31
Hemiplegia, Brain Paralysis	64	85	37	53	66	83	36	37	26	24	67	89	34	64	46	84
Paralysis Agitans	4	1	2	1	4	1	1	1	3	1	5	3	2	1	3	1
Insanity, General Paralysis of Insane	136	84	14	8	42	18	15	6	11	5	45	21	10	16	22	16
Chorea	2	2	1	2	1	1	1	1	1	1	1	1	1	1	1	1
Epilepsy	39	36	11	21	17	23	9	12	14	7	32	19	14	21	34	22
Convulsions	213	161	72	52	119	80	44	32	41	23	167	105	82	73	130	61
Laryngismus Stridulus	8	2	2	1	4	3	1	4	1	1	13	2	7	2	3	2
Idiopathic Tetanus*	1	1	1	1	1	1	1	1	1	1	1	1	1	1	1	1
Paraplegia, Diseases of Spinal Cord	26	19	11	8	21	15	14	11	9	6	32	23	15	9	30	21
Other and undefined Diseases of Brain or Nervous System	29	23	24	17	27	23	6	13	4	9	28	25	16	18	28	27
DISEASES OF ORGANS OF SPECIAL SENSE.																
Otitis, Otorrhœa	14	10	2	4	8	2	4	1	2	1	7	7	8	3	7	6
Epistaxis and Dis. of Nose	1	1	1	1	1	1	1	1	1	1	2	2	1	1	1	1
Ophthalmia and Dis. of Eye	3	2	1	1	1	2	1	1	1	1	1	1	1	1	1	1
DISEASES OF CIRCULATORY SYSTEM.																
Endocarditis, Valvular Disease	73	89	43	53	64	77	30	42	32	45	114	99	35	47	62	76
Pericarditis	7	5	5	4	4	2	1	1	1	1	9	7	4	2	3	1
Hypertrophy of Heart	1	1	3	2	2	2	2	2	3	1	4	2	2	1	4	2
Angina Pectoris	6	6	6	5	7	6	5	7	3	1	11	11	5	2	3	7
Syncope	21	15	13	9	8	12	6	8	5	6	23	31	3	5	20	19
Aneurism	13	5	9	3	9	7	6	4	1	1	14	3	4	1	8	5
Senile Gangrene	24	12	17	8	20	18	6	8	4	5	21	18	5	9	16	16
Embolism, Thrombosis	6	12	8	12	13	16	10	4	4	4	7	13	3	10	11	18
Phlebitis	3	2	1	2	2	2	1	1	1	1	1	3	1	2	3	1
Varicose Veins	1	1	1	1	2	2	1	1	1	1	1	1	1	1	1	2
Other and undefined Diseases of Heart or Circulatory System	353	378	185	192	265	322	186	208	131	121	349	460	183	217	327	349
DISEASES OF RESPIRATORY SYSTEM.																
Laryngitis	20	23	13	10	18	8	6	3	2	1	21	14	9	6	10	6
Croup	23	14	8	6	13	9	2	3	7	5	18	13	4	2	13	5
Other Diseases of Larynx and Trachea	2	3	1	2	3	2	2	1	1	1	1	1	1	1	1	1
Emphysema, Asthma	32	23	10	9	22	17	16	9	13	6	37	31	25	6	29	21
Bronchitis	571	631	249	237	362	397	254	219	121	140	624	663	246	255	384	442
Pneumonia	340	238	137	107	176	128	97	82	82	49	355	258	184	150	256	184
Pleurisy	13	18	6	6	15	4	3	2	8	3	20	18	6	3	6	4
Other and undefined Diseases of Respiratory System	50	45	14	20	20	25	15	10	10	12	44	46	36	20	44	32
DISEASES OF DIGESTIVE SYSTEM.																
Stomatitis (Disease of Mouth)	6	5	2	1	1	1	1	1	1	1	2	3	3	1	5	5
Dentition	59	46	24	14	30	23	13	12	6	6	37	36	15	18	22	19
Sore-throat, Quinsy	6	8	2	5	4	4	1	1	5	1	4	6	4	3	5	3
Dyspepsia	6	5	2	2	5	3	1	2	2	1	5	4	1	3	5	4
Hæmatemesis	4	1	2	2	3	1	3	1	1	1	4	4	3	1	6	5
Melæna	2	1	1	1	1	1	1	1	1	1	2	1	2	1	1	1
Diseases of Stomach	39	48	13	25	17	37	18	15	18	23	55	65	30	41	50	45
Enteritis	62	66	15	16	30	24	11	13	4	15	46	50	15	18	30	23
Ulceration of Intestine	1	3	4	1	4	2	2	2	3	1	3	5	2	1	1	3
Ileus, Obstruction of Intestine	19	19	14	9	15	18	12	5	6	6	24	22	5	9	20	15
Stricture or Strangulation of Intestine	1	1	1	1	1	1	1	1	1	1	1	1	1	1	1	1
Intussusception of Intestine	10	1	1	1	1	1	1	1	1	1	4	5	3	2	3	5
Hernia	16	14	8	9	15	7	6	1	5	3	16	10	6	7	15	12
Fistula	1	1	1	1	1	1	1	1	1	1	1	1	1	1	1	1
Peritonitis	19	24	11	8	15	15	8	11	11	4	23	26	12	12	16	17
Ascites	2	1	2	3	1	3	1	1	1	1	2	3	2	2	3	3
Gallstones	3	5	5	4	2	7	3	3	3	4	3	4	5	4	1	3
Cirrhosis of Liver	55	39	20	11	30	27	16	14	7	9	40	22	8	6	40	28
Other Diseases of Liver	27	37	23	28	31	43	20	14	16	17	38	41	29	27	23	34
Other and undefined Diseases of Digestive System	10	7	3	7	4	1	1	1	3	2	9	8	7	3	4	4
DISEASES OF LYMPHATIC SYSTEM AND DUCTLESS GLANDS.																
Diseases of Spleen	1	2	2	2	2	1	1	1	1	1	1	1	1	1	1	1
Diseases of Lymphatic System	4	3	5	1	3	1	1	1	1	1	4	8	1	1	1	3
Diseases of Thyroid Body	2	1	1	1	1	5	1	1	1	1	2	4	1	3	1	6
Diseases of Supra-renal Capsules	1	2	1	1	1	2	1	1	1	1	5	1	1	1	2	6

Note.—For continuation of this Table, see page 156.
* Exclusive of cases in which "Tetanus" was stated to be the result of injury.

CAUSES OF DEATH in REGISTRATION COUNTIES, 1894—continued from page 145.

CAUSES OF DEATH.	DIVISION VI. WEST MIDLAND COUNTIES.												PART OF DIVISION VII. NORTH MIDLAND COUNTIES.				
	Gloucestershire.		Herefordshire.		Shropshire.		Staffordshire.		Worcestershire.		Warwickshire.		Leicestershire.		Rutlandshire.		
	Males.	Females.	Males.	Females.	Males.	Females.	Males.	Females.	Males.	Females.	Males.	Females.	Males.	Females.	Males.	Females.	
DISEASES OF NERVOUS SYSTEM.																	
Inflammation of Brain or its Membranes	38	41	6	16	16	18	186	165	42	45	134	117	27	40	1	1	
Apoplexy	159	174	55	51	62	85	250	270	115	124	169	231	89	98	6	5	
Softening of Brain	30	21	7	4	12	8	54	40	15	19	21	28	15	13	1	1	
Hemiplegia, Brain Paralysis	73	88	21	20	38	46	98	112	48	55	83	84	45	56	1	2	
Paralysis Agitans	4	2	2	2	1	1	6	3	3	3	6	2	3	2	1	1	
Insanity, General Paralysis of Insane	43	35	5	6	8	8	55	37	22	15	37	33	23	4	1	1	
Chorea	1	4	1	2	1	1	1	7	1	1	4	8	1	1	1	1	
Epilepsy	37	30	6	11	12	16	63	66	28	18	31	47	15	12	1	1	
Convulsions	152	117	23	24	56	48	574	437	93	63	195	174	151	113	2	3	
Laryngismus Stridulus	4	3	3	1	1	1	10	3	5	2	7	5	8	3	1	1	
Idiopathic Tetanus*	2	1	1	1	1	1	1	1	1	1	1	1	1	1	1	1	
Paraplegia, Diseases of Spinal Cord	25	20	6	3	13	4	36	31	22	13	28	13	14	6	1	1	
Other and undefined Diseases of Brain or Nervous System	29	27	8	4	8	9	91	69	20	25	37	41	14	10	1	1	
DISEASES OF ORGANS OF SPECIAL SENSE.																	
Otitis, Otorrhœa	13	7	2	1	1	2	13	10	2	6	9	7	6	4	1	1	
Epistaxis and Dis. of Nose	1	1	1	1	1	1	1	2	1	1	2	1	1	1	1	1	
Ophthalmia and Dis. of Eye	1	1	1	1	1	1	1	1	1	1	1	1	1	1	1	1	
DISEASES OF CIRCULATORY SYSTEM.																	
Endocarditis, Valvular Disease	90	126	19	24	35	48	140	163	57	67	126	160	34	50	2	5	
Pericarditis	7	5	2	1	1	1	9	10	4	6	13	7	2	9	1	1	
Hypertrophy of Heart	2	2	1	1	1	1	5	1	1	2	5	3	2	1	1	1	
Angina Pectoris	5	5	2	1	3	3	13	7	4	4	6	4	8	2	1	1	
Syncope	10	10	1	2	9	5	31	21	6	2	27	25	10	8	1	1	
Aneurism	14</																

CAUSES of DEATH in REGISTRATION COUNTIES, 1894—continued from page 146.

CAUSES OF DEATH.	PART OF DIVISION VII. NORTH MIDLAND COUNTIES.						DIVISION VIII. NORTH WESTERN COUNTIES.				DIVISION IX. YORKSHIRE.					
	Lincoln- shire.		Notting- hamshire.		Derbyshire.		Cheshire.		Lancashire.		West Riding.		East Riding (with York).		North Riding.	
	Males.	Females.	Males.	Females.	Males.	Females.	Males.	Females.	Males.	Females.	Males.	Females.	Males.	Females.	Males.	Females.
DISEASES OF NERVOUS SYSTEM.																
Inflammation of Brain or its Membranes	42	28	70	42	59	37	89	74	793	709	349	323	44	44	52	52
Apoplexy	122	139	146	142	102	117	194	217	1007	1277	684	820	96	132	91	118
Softening of Brain	37	29	16	16	13	16	28	22	179	179	138	106	28	18	25	17
Hemiplegia, Brain Paralysis	73	70	66	67	40	43	90	84	368	501	228	285	50	57	34	41
Paralysis Agitans	6	2	2	1	3	—	7	4	14	14	6	9	—	—	—	—
Insanity, General Paralysis of Insane	14	11	49	10	14	6	46	26	295	176	133	79	44	19	7	3
Chorea	—	5	—	—	—	—	—	—	—	—	—	—	—	—	—	—
Epilepsy	20	28	20	24	18	13	33	35	180	146	96	111	12	21	11	11
Convulsions	177	133	190	153	204	139	250	206	1637	1280	1205	880	192	135	143	96
Laryngismus Stridulus	2	5	2	2	2	4	6	2	69	30	40	22	—	—	—	—
Idiopathic Tetanus*	—	1	—	—	—	—	—	—	—	—	—	—	—	—	—	—
Paraplegia, Diseases of Spinal Cord	21	13	14	14	23	10	26	23	178	143	95	50	14	19	15	11
Other and undefined Diseases of Brain or Nervous System	12	17	15	18	26	12	35	23	217	241	112	82	23	17	11	16
DISEASES OF ORGANS OF SPECIAL SENSE.																
Otitis, Otorrhœa	4	3	6	5	4	3	14	9	59	56	39	20	5	6	1	4
Epistaxis and Dis. of Nose	2	—	1	—	1	1	1	2	11	8	4	2	2	1	—	—
Ophthalmia and Dis. of Eye	—	1	—	3	1	—	2	1	3	9	4	3	1	—	—	1
DISEASES OF CIRCULATORY SYSTEM.																
Endocarditis, Valvular Disease	93	62	62	83	58	60	102	105	575	686	379	455	70	62	58	50
Pericarditis	3	1	9	2	4	—	9	2	64	26	20	13	5	2	1	3
Hypertrophy of Heart	1	4	1	—	3	2	3	1	14	11	3	13	—	4	—	1
Angina Pectoris	8	4	5	6	3	2	24	8	42	34	38	16	8	2	10	6
Syncope	8	11	8	16	18	18	118	105	68	64	11	7	11	11	4	—
Aneurism	8	4	7	1	6	2	12	4	84	33	43	12	13	3	8	2
Senile Gangrene	22	8	10	9	6	7	24	14	74	63	57	46	15	9	13	13
Embolism, Thrombosis	5	12	4	4	6	8	13	14	56	61	26	60	10	13	6	6
Phlebitis	—	—	1	1	2	6	3	5	7	6	3	4	—	1	—	2
Varicose Veins	4	3	—	2	—	1	—	3	6	9	5	5	1	—	—	1
Other and undefined Diseases of Heart or Circulatory System	284	277	231	309	232	253	395	390	1949	2436	1199	1415	230	217	161	186
DISEASES OF RESPIRATORY SYSTEM.																
Laryngitis	11	10	14	12	8	11	34	19	113	92	69	62	11	4	9	7
Croup	10	6	13	17	16	17	22	24	198	189	105	77	13	9	9	10
Other Diseases of Larynx and Trachea	—	—	1	1	—	—	1	—	13	11	7	3	—	—	—	2
Empysemata, Asthma	15	15	19	10	17	7	24	13	134	97	80	64	13	9	10	7
Bronchitis	343	365	476	442	372	341	491	553	3761	3919	2444	2284	358	348	240	223
Pneumonia	182	123	262	240	210	162	478	324	3796	2893	1846	1300	214	144	241	148
Pleurisy	10	5	10	3	8	5	20	20	161	103	83	65	16	3	7	3
Other and undefined Diseases of Respiratory System	26	16	31	22	24	27	63	34	284	239	187	118	32	18	22	23
DISEASES OF DIGESTIVE SYSTEM.																
Stomatitis (Disease of Mouth)	2	1	6	3	3	6	11	4	67	62	23	21	3	8	—	3
Dentition	19	23	22	27	25	23	55	40	370	269	255	182	35	27	27	21
Sore-throat, Quinsy	8	2	4	8	8	4	4	6	47	27	24	32	5	3	1	2
Dyspepsia	7	1	18	13	3	7	5	10	44	48	32	30	4	2	2	3
Hæmatemesis	1	—	—	—	—	—	—	—	15	19	6	9	2	1	2	2
Melæna	2	1	—	—	—	—	—	—	—	—	—	—	—	—	—	—
Diseases of Stomach	31	41	26	24	29	23	46	74	312	374	112	180	24	25	27	36
Enteritis	29	29	54	45	43	30	93	88	694	635	227	218	33	23	18	24
Ulceration of Intestine	3	3	3	2	3	3	4	5	20	25	8	15	2	4	3	2
Ileus, Obstruction of Intestine	18	22	28	13	14	15	24	30	138	166	87	94	15	10	17	13
Stricture or Strangulation of Intestine	2	1	4	1	2	2	2	1	8	6	8	—	1	3	1	—
Intussusception of Intestine	4	4	2	4	—	1	4	5	30	36	23	10	8	3	3	2
Hernia	17	6	14	9	5	6	9	14	84	72	57	49	8	8	4	6
Fistula	1	—	—	—	—	—	—	—	11	3	3	3	—	1	—	—
Peritonitis	15	21	30	19	29	17	32	32	165	210	64	86	7	3	19	18
Ascites	—	6	1	3	—	1	1	7	15	5	7	—	—	—	—	—
Gallstones	1	6	1	7	2	3	2	6	24	38	16	31	2	6	2	8
Cirrhosis of Liver	21	15	33	24	44	21	40	33	261	219	165	111	29	10	25	11
Other Diseases of Liver	47	30	23	28	29	36	47	47	219	247	144	175	25	27	25	23
Other and undefined Diseases of Digestive System	4	6	5	4	4	5	12	4	41	29	22	16	3	8	6	10
DISEASES OF LYMPHATIC SYSTEM AND DUCTLESS GLANDS.																
Diseases of Spleen	—	—	—	—	—	—	—	—	3	6	5	6	—	1	—	1
Diseases of Lymphatic System	3	2	4	3	6	—	2	2	28	17	12	6	—	—	2	2
Diseases of Thyroid Body	—	4	1	1	—	2	—	3	6	24	2	16	—	3	1	1
Diseases of Supra-renal Capsules	2	1	5	1	—	2	—	—	11	11	7	6	—	1	—	2

Note.—For continuation of this Table, see page 158.
* Exclusive of cases in which "Tetanus" was stated to be the result of injury.

CAUSES of DEATH in REGISTRATION COUNTIES, 1894—continued from page 147.

CAUSES OF DEATH.	DIVISION X. NORTHERN COUNTIES.								DIVISION XI. MONMOUTHSHIRE AND WALES.					
	Durham.		Northum- berland.		Cumber- land.		Westmor- land.		Monmouth- shire.		South Wales.		North Wales.	
	Males.	Females.	Males.	Females.	Males.	Females.	Males.	Females.	Males.	Females.	Males.	Females.	Males.	Females.
DISEASES OF NERVOUS SYSTEM.														
Inflammation of Brain or its Membranes	160	180	85	77	30	33	5	3	27	23	125	109	55	48
Apoplexy	248	283	155	150	69	100	18	20	57	87	234	259	187	205
Softening of Brain	39	26	15	21	10	16	1	1	14	12	49	29	29	30
Hemiplegia, Brain Paralysis	83	89	71	73	25	29	4	5	31	23	106	141	56	79
Paralysis Agitans	5	3	2	1	2	1	—	—	—	—	1	6	5	—
Insanity, General Paralysis of Insane	65	31	36	15	14	8	1	1	19	6	45	31	12	9
Chorea	4	—	1	—	—	—	—	—	—	—	2	2	3	1
Epilepsy	45	34	23	15	8	14	5	4	14	11	48	39	28	19
Convulsions	502	418	193	153	64	46	15	11	154	126	899	674	277	211
Laryngismus Stridulus	4	11	2	2	—	—	—	—	—	2	8	5	3	2
Idiopathic Tetanus*	—	—	—	—	—	—	—	—	—	—	—	—	—	—
Paraplegia, Diseases of Spinal Cord	32	32	35	14	8	8	2	2	5	9	52	33	30	14
Other and undefined Diseases of Brain or Nervous System	42	32	28	20	15	9	6	—	12	15	34	32	26	21
DISEASES OF ORGANS OF SPECIAL SENSE.														
Otitis, Otorrhœa	13	8	9	6	3	2	2	1	3	3	13	12	4	3
Epistaxis and Dis. of Nose	3	1	—	1	1	1	—	—	—	—	2	1	—	—
Ophthalmia and Dis. of Eye	1	1	—	2	—	—	—	—	—	—	1	1	—	—
DISEASES OF CIRCULATORY SYSTEM.														
Endocarditis, Valvular Disease	163	167	41	105	39	57	10	16	50	54	156	130	32	104
Pericarditis	10	7	1	1	2	2	—	—	3	2	12	11	12	6
Hypertrophy of Heart	2	—	1	1	—	—	—	—	1	1	1	3	5	3
Angina Pectoris	11	6	7	4	4	2	—	—	7	3	11	9	9	1
Syncope	37	29	12	7	6	3	2	3	10	2	50	31	8	11
Aneurism	23	5	3	3	1	3	—	—	3					

CAUSES of DEATH in REGISTRATION COUNTIES, 1894—continued from page 148.

CAUSES OF DEATH.	ENGLAND AND WALES.		DIVISION I. LONDON.		DIVISION II. SOUTH EASTERN COUNTIES.									
	Males.	Females.	London.		Surrey.		Kent.		Sussex.		Hampshire.		Berkshire.	
			Males.	Females.	Males.	Females.	Males.	Females.	Males.	Females.	Males.	Females.	Males.	Females.
DISEASES OF URINARY SYSTEM.														
Acute Nephritis	1052	850	192	130	16	7	15	11	9	9	13	11	11	4
Bright's Disease, Albuminuria	4107	3424	661	580	75	69	136	105	86	71	122	81	43	41
Uræmia	207	209	39	37	5	4	6	9	2	2	8	9	3	3
Suppression of Urine	59	33	9	5	1	1	1	1	1	1	3	1	1	1
Calculus	192	53	32	11	4	2	4	3	3	1	3	1	1	1
Hæmaturia	71	24	10	2	4	1	3	1	2	3	1	1	1	1
Diseases of Bladder and of Prostate	1763	253	211	31	30	6	54	13	50	7	47	7	9	2
Other and undefined Diseases of Urinary System	408	239	81	48	3	6	10	7	12	3	8	4	5	5
DISEASES OF ORGANS OF GENERATION.														
Ovarian Disease	-	435	-	80	-	5	-	12	-	7	-	9	-	5
Diseases of Uterus and Vagina	-	734	-	157	-	13	-	17	-	13	-	15	-	5
Disorders of Menstruation	-	76	-	9	-	1	-	4	-	1	-	3	-	1
Pelvic Abscess	-	61	-	8	-	-	-	2	-	3	-	3	-	2
Perineal Abscess	25	-	-	-	-	-	2	-	-	1	-	-	-	-
Diseases of Testes, Penis, Scrotum, &c.	65	-	6	-	1	-	3	-	3	-	3	-	-	-
DISEASES OF PARTURITION.														
Abortion, Miscarriage	-	160	-	19	-	1	-	2	-	6	-	3	-	2
Puerperal Mania	-	76	-	10	-	1	-	1	-	1	-	3	-	2
Puerperal Convulsions	-	350	-	25	-	1	-	1	-	1	-	3	-	1
Placenta Prævia, Flooding	-	780	-	101	-	5	-	4	-	4	-	8	-	1
Phlegmasia Dolens	-	90	-	6	-	1	-	1	-	1	-	16	-	8
Other and undefined Accidents of Childbirth	-	1152	-	103	-	19	-	25	-	13	-	22	-	9
DISEASES OF ORGANS OF LOCOMOTION.														
Caries, Necrosis	531	403	76	61	11	12	14	10	8	6	9	10	4	2
Arthritis, Ostitis, Periostitis	163	114	29	30	3	3	5	-	3	3	2	1	1	1
Other and undefined Diseases of Organs of Locomotion	246	246	22	34	1	3	10	7	7	6	9	7	3	1
DISEASES OF INTEGUMENTARY SYSTEM.														
Carbuncle	78	40	11	3	1	1	2	2	-	-	1	1	-	1
Phlegmon, Cellulitis	225	145	46	31	4	2	5	2	3	-	5	3	-	1
Lupus	24	38	2	4	1	1	1	2	-	1	2	1	-	1
Ulcer, Bedsore	194	368	24	44	6	12	3	14	3	6	3	8	1	2
Eczema	238	148	23	19	8	1	3	6	6	5	5	5	2	1
Pemphigus	64	58	9	8	-	-	2	2	-	-	2	6	1	-
Other and undefined Diseases of Integumentary System	89	118	13	23	2	2	3	6	2	1	1	3	1	-
ACCIDENT OR NEGLIGENCE.														
In Mines and Quarries	1121	1	-	-	-	-	-	-	3	-	1	-	-	-
Vehicles and Horses	2111	289	294	50	43	5	42	10	24	2	31	7	22	2
Ships, Boats, and Docks (not Drowning)	219	-	31	-	-	-	15	-	2	-	8	-	-	-
Building Operations	199	-	37	-	5	-	5	-	3	-	3	-	1	-
Machinery	220	13	18	1	-	-	7	-	2	-	3	-	2	-
Weapons and Implements	134	17	10	2	1	-	8	-	1	1	9	-	2	-
Burns and Scalds	1005	1186	152	197	8	14	17	23	2	15	11	19	9	8
Poison, Poisonous Vapours	399	189	82	39	4	1	6	5	7	2	7	3	4	2
Drowning	2172	417	272	46	35	9	80	11	55	7	48	7	27	6
Suffocation	1106	975	317	298	14	11	25	18	13	13	19	18	4	7
Falls	1386	1015	285	224	22	12	36	22	17	19	28	15	13	6
Weather Agencies	147	37	13	8	6	1	6	-	4	-	2	2	1	-
Otherwise or not stated	1228	542	164	104	25	7	25	16	19	10	19	15	10	6
Homicide	162	136	36	23	1	7	6	3	1	1	3	4	1	1
Suicide	2052	677	356	107	52	25	65	21	55	16	35	10	16	9
Execution	17	1	1	-	-	-	-	-	-	-	3	-	-	-
ILL-DEFINED AND NOT SPECIFIED CAUSES.														
Dropsy	72	118	7	14	1	1	1	7	1	1	-	-	-	-
Debility, Atrophy, Inanition	9694	8287	1265	1023	99	66	175	141	123	76	153	111	60	48
Mortification	16	23	2	5	1	1	1	1	1	1	-	-	-	-
Tumour	48	78	8	14	-	2	1	2	1	3	-	3	-	-
Abscess	209	232	34	30	4	4	4	7	3	1	3	5	1	1
Hæmorrhage	99	58	6	3	-	1	-	2	-	-	7	2	2	-
Sudden Deaths (Cause unascertained)	164	121	3	1	-	-	1	-	-	-	7	1	-	-
Other ill-defined and not specified Causes	1002	762	31	20	7	1	28	28	7	6	82	25	21	8

CAUSES of DEATH in REGISTRATION COUNTIES, 1894—continued from page 149.

CAUSES OF DEATH.	DIVISION III. SOUTH MIDLAND COUNTIES.															
	Middlesex.		Hertfordshire.		Buckinghamshire.		Oxfordshire.		Northamptonshire.		Huntingdonshire.		Bedfordshire.		Cambridgeshire.	
	Males.	Females.	Males.	Females.	Males.	Females.	Males.	Females.	Males.	Females.	Males.	Females.	Males.	Females.	Males.	Females.
DISEASES OF URINARY SYSTEM.																
Acute Nephritis	15	15	4	3	5	3	6	3	7	4	-	-	3	3	2	2
Bright's Disease, Albuminuria	80	61	18	16	24	26	25	18	31	28	3	4	27	15	24	23
Uræmia	3	2	-	-	1	1	-	1	-	2	-	-	2	-	1	1
Suppression of Urine	-	-	-	-	-	-	-	-	-	-	-	-	-	-	-	-
Calculus	2	-	-	-	-	-	3	-	7	-	1	-	1	1	2	1
Hæmaturia	2	-	-	-	2	1	2	-	2	-	2	-	-	-	2	-
Diseases of Bladder and of Prostate	20	3	15	3	17	4	16	3	20	-	4	-	18	1	17	-
Other and undefined Diseases of Urinary System	7	6	1	1	4	-	4	1	5	2	1	1	4	1	1	2
DISEASES OF ORGANS OF GENERATION.																
Ovarian Disease	-	4	-	1	-	2	-	5	-	2	-	1	-	7	-	3
Diseases of Uterus and Vagina	-	16	-	3	-	4	-	6	-	6	-	1	-	4	-	6
Disorders of Menstruation	-	-	-	-	-	-	-	-	-	1	-	-	-	-	-	2
Pelvic Abscess	-	1	-	1	-	-	-	-	-	-	-	-	-	-	-	-
Perineal Abscess	-	-	-	-	1	-	-	-	-	-	-	-	-	-	-	-
Diseases of Testes, Penis, Scrotum, &c.	2	-	3	-	-	-	1	-	-	-	-	-	-	-	-	-
DISEASES OF PARTURITION.																
Abortion, Miscarriage	-	1	-	1	-	-	-	1	-	5	-	1	-	-	-	2
Puerperal Mania	-	2	-	1	-	-	-	1	-	-	-	1	-	-	-	-
Puerperal Convulsions	-	2	-	1	-	-	-	1	-	3	-	-	-	-	-	-
Placenta Prævia, Flooding	-	2	-	-	-	-	-	2	-	-	-	-	-	-	-	-
Phlegmasia Dolens	-	12	-	4	-	-	-	2	-	2	-	1	-	4	-	4
Other and undefined Accidents of Childbirth	-	2	-	1	-	-	-	-	-	2	-	-	-	-	-	1
DISEASES OF ORGANS OF LOCOMOTION.																
Caries, Necrosis	5	7	6	1	1	3	4	1	4	6	1	-	1	1	2	2
Arthritis, Ostitis, Periostitis	1	4	1	2	1	-	2	-	1	1	-	-	1	-	1	-
Other and undefined Diseases of Organs of Locomotion	2	2	-	6	-	2	3	1	1	-	-	1	3	1	-	2
DISEASES OF INTEGUMENTARY SYSTEM.																
Carbuncle	1	1	3	-	2	-	1	-	1	-	-	-	-	-	1	-
Phlegmon, Cellulitis	4	7	1	-	1	-	2	-	2	-	2	3	-	-	1	2
Lupus	-	-	1	-	-	-	-	-	-	-	-	-	-	-	-	-
Ulcer, Bedsore	7	14	5	1	4	4	4	4	4	4	4	4	1	1	4	3
Eczema	1	-	1	1	1	2	1	1	1	3	-	-	1	1	1	2
Pemphigus	3	1	-	1	1	-	-	-	-	1	-	-	-	-	1	-
Other and undefined Diseases of Integumentary System	3	4	-	1	-	1	-	-	-	-	-	-	1	-	-	-
ACCIDENT OR NEGLIGENCE.																
In Mines and Quarries	-	-	-	-	-	-	-	-	1	-	2	-	-	-	-	-
Vehicles and Horses	32	7	16	2	14	2	14	1	19	3	6	-	20	1	27	3
Ships, Boats, and Docks (not Drowning)	-	-	-	-	-	-	-	-	-	-	-	-	-	-	-	-
Building Operations	2	-	1	-	-	-	2	-	5	-	1	-	1	-	1	-
Machinery	-	-	1	-	1	-	3	-	4	-	1	-	-	-	2	-
Weapons and Implements	3	-	4	-	-	-	3	-	4	-	1	-	-	-	2	-
Burns and Scalds	29	18	1	3	2	6	3	8	6	4	1	1	4	5	2	5
Poison, Poisonous Vapours	5	5	3	-	3	-										

CAUSES OF DEATH in REGISTRATION COUNTIES, 1894—continued from page 150.

Table with columns for CAUSES OF DEATH, DIVISION IV. EASTERN COUNTIES (Essex, Suffolk, Norfolk), DIVISION V. SOUTH WESTERN COUNTIES (Wiltshire, Dorsetshire, Devonshire, Cornwall, Somersetshire), and columns for Males and Females. Rows include categories like DISEASES OF URINARY SYSTEM, DISEASES OF ORGANS OF GENERATION, DISEASES OF PARTURITION, DISEASES OF ORGANS OF LOCOMOTION, DISEASES OF INTEGUMENTARY SYSTEM, ACCIDENT OR NEGLIGENCE, and ILL-DEFINED AND NOT SPECIFIED CAUSES.

CAUSES OF DEATH in REGISTRATION COUNTIES, 1894—continued from page 151.

Table with columns for CAUSES OF DEATH, DIVISION VI. WEST MIDLAND COUNTIES (Gloucestershire, Herefordshire, Shropshire, Staffordshire, Worcester-shire, Warwick-shire), and PART OF DIVISION VII. NORTH MIDLAND COUNTIES (Leicester-shire, Rutland-shire). Columns include Males and Females. Rows include categories like DISEASES OF URINARY SYSTEM, DISEASES OF ORGANS OF GENERATION, DISEASES OF PARTURITION, DISEASES OF ORGANS OF LOCOMOTION, DISEASES OF INTEGUMENTARY SYSTEM, ACCIDENT OR NEGLIGENCE, and ILL-DEFINED AND NOT SPECIFIED CAUSES.

CAUSES of DEATH in REGISTRATION COUNTIES, 1894—continued from page 152.

Table with columns for CAUSES OF DEATH, PART OF DIVISION VII. NORTH MIDLAND COUNTIES (Lincolnshire, Nottinghamshire, Derbyshire), DIVISION VIII. NORTH WESTERN COUNTIES (Cheshire, Lancashire), and DIVISION IX. YORKSHIRE (West Riding, East Riding (with York), North Riding). Rows include categories like DISEASES OF URINARY SYSTEM, DISEASES OF ORGANS OF GENERATION, etc.

CAUSES of DEATH in REGISTRATION COUNTIES, 1894—continued from page 153.

Table with columns for CAUSES OF DEATH, DIVISION X. NORTHERN COUNTIES (Durham, Northumberland, Cumberland, Westmorland), and DIVISION XI. MONMOUTHSHIRE AND WALES (Monmouthshire, South Wales, North Wales). Rows include categories like DISEASES OF URINARY SYSTEM, DISEASES OF ORGANS OF GENERATION, etc.

DEATHS FROM SEVERAL CAUSES, and INQUEST CASES in the Year 1894, in REGISTRATION DIVISIONS, COUNTIES, and DISTRICTS.

REGISTRATION DIVISIONS.		CAUSES OF DEATH. (See Note.)																				Inquests.				
		Small-pox.	Measles.	Scarlet Fever.	Diphtheria.	Whooping-cough.	Typhus.	Enteric Fever.	Simple and Ill-defined Fever.	Diarrhoea and Dysentery.	Cholera.	Cancer.	Tabes Mesenterica.	Phthisis.	Other Tubercular and Scrofulous Diseases.	Diseases of Nervous System.	Diseases of Circulatory System.	Diseases of Respiratory System.	Diseases of Digestive System.	Diseases of Urinary System.	Diseases of Generative System.		Puerperal Fever.	Childbirth.	Violence.	All other Causes.
ENGLAND.		820	11757	5032	8774	12354	115	4781	203	10513	250	21422	5763	41641	11897	61636	46820	92512	30297	12944	1396	2167	2608	19173	93952	31436
Males	-	465	6107	2452	4198	5547	58	2701	103	5502	137	8077	3005	22755	6378	31958	22543	49207	15273	7859	90	-	-	13678	47922	-
Females	-	355	5650	2580	4576	6807	57	2080	100	5011	113	13345	2758	18886	5519	29678	24277	43305	15024	5085	1306	2167	2608	5495	46030	-
LONDON.		14	3291	843	2714	2095	6	630	13	1739	32	3523	993	7426	2123	7300	6023	14524	4348	2079	260	238	266	3147	12008	6655
Males	-	6	1740	414	1285	938	4	368	6	962	18	1354	532	4482	1172	3642	2941	7502	2110	1235	6	-	-	2048	6016	-
Females	-	8	1551	429	1429	1157	2	262	7	777	14	2169	461	2944	951	3658	3082	7022	2238	844	254	238	266	1099	5992	-
SOUTH EASTERN.		129	620	180	865	961	3	353	12	630	12	2383	430	3924	1008	5372	4728	6569	2576	1324	140	147	189	1561	8465	2443
Males	-	68	330	98	412	409	3	191	6	315	8	836	239	2199	547	2804	2298	3471	1236	811	13	-	-	1107	4316	-
Females	-	61	290	82	453	552	-	162	6	315	4	1497	191	1725	461	2568	2430	3098	1290	513	127	147	189	454	4149	-
SOUTH MIDLAND.		11	589	303	531	875	2	181	6	454	18	1522	251	2266	633	3451	2866	4609	1623	733	82	96	112	972	5914	1546
Males	-	7	306	156	260	396	1	99	4	225	8	602	137	1202	333	1806	1334	2405	835	439	7	-	-	705	8081	-
Females	-	4	283	147	271	479	1	82	2	229	10	920	114	1064	300	1625	1532	2204	788	264	75	96	112	267	2833	-
EASTERN.		65	469	169	818	666	6	239	7	454	14	1253	244	1858	580	3090	2467	4093	1407	609	57	99	109	825	5903	1237
Males	-	47	252	91	376	311	2	131	3	223	7	461	142	990	298	1612	1193	2111	713	399	3	-	-	618	3044	-
Females	-	18	217	78	442	355	4	108	4	231	7	792	102	868	282	1478	1274	1982	694	210	54	99	109	207	2859	-
SOUTH WESTERN.		18	527	254	379	877	1	197	8	383	8	1617	265	2410	632	3843	3603	5735	1822	903	96	114	165	1019	6860	1996
Males	-	12	279	120	179	400	-	124	5	204	5	591	125	1257	335	1934	1693	3009	926	589	6	-	-	750	3336	-
Females	-	6	248	134	200	477	1	73	3	179	3	1026	140	1153	297	1909	1910	2726	896	314	90	114	165	269	3524	-

NOTE.—The Total Deaths in each Registration Division, County, and District, will be found at pp. 2-63. For Tables showing in greater detail the causes of death of Males and Females in the Counties of England, see pp. 136-159.

Deaths from several Causes, and Inquest Cases in the Year 1894, in Registration Divisions, Counties, and Districts—continued.

REGISTRATION DIVISIONS.		CAUSES OF DEATH.																				Inquests.				
		Small-pox.	Measles.	Scarlet Fever.	Diphtheria.	Whooping-cough.	Typhus.	Enteric Fever.	Simple and Ill-defined Fever.	Diarrhoea and Dysentery.	Cholera.	Cancer.	Tabes Mesenterica.	Phthisis.	Other Tubercular and Scrofulous Diseases.	Diseases of Nervous System.	Diseases of Circulatory System.	Diseases of Respiratory System.	Diseases of Digestive System.	Diseases of Urinary System.	Diseases of Generative System.		Puerperal Fever.	Childbirth.	Violence.	All other Causes.
WEST MIDLAND.		349	1375	466	578	1307	4	406	12	1277	8	2256	688	3947	1072	6908	5362	10789	3534	1421	167	189	297	2023	11580	2982
Males	-	186	698	232	278	605	4	223	8	644	4	865	344	2332	574	3555	2613	5930	1804	897	11	-	-	1412	5948	-
Females	-	163	677	234	300	702	-	183	4	633	4	1391	344	1715	498	3353	2749	4859	1730	524	156	189	297	611	5332	-
NORTH MIDLAND.		35	616	298	487	678	1	291	4	713	12	1261	342	2067	664	3776	2842	5066	1799	703	77	142	179	1030	6200	1599
Males	-	19	320	151	223	315	1	161	3	385	8	485	166	1012	349	2034	1375	2673	955	469	7	-	-	718	3323	-
Females	-	16	296	147	264	363	-	130	1	328	4	776	176	1055	315	1742	1467	2393	844	234	70	142	179	312	2877	-
NORTH WESTERN.		108	1665	1358	1079	1984	77	1172	63	2585	95	2899	1071	7447	2201	11176	7631	18123	5869	2199	216	515	545	3569	14924	5272
Males	-	65	849	650	506	887	57	661	33	1812	52	1046	576	4029	1199	5749	3596	9593	2958	1243	17	-	-	2424	7558	-
Females	-	43	816	708	573	1097	40	511	30	1273	43	1853	495	8418	1002	5427	4035	8530	2911	956	199	515	545	1145	7366	-
YORKSHIRE.		76	1272	552	543	1300	5	552	31	1027	24	2280	688	4605	1315	7595	5169	10947	3306	1360	152	268	317	2045	9873	3371
Males	-	47	627	266	290	562	2	310	14	554	9	813	346	2479	721	3992	2472	6017	1678	828	8	-	-	1502	5073	-
Females	-	29	645	286	253	738	3	242	17	473	15	1467	342	2126	594	3603	2697	4930	1628	532	144	268	317	543	4800	-
NORTHERN.		10	1003	377	333	729	9	492	30	749	14	1222	503	2868	916	4180	3061	5935	2136	729	83	177	201	1368	6380	2150
Males	-	4	529	171	164	329	4	273	14	406	10	475	252	1441	470	2181	1491	3174	1079	398	3	-	-	1051	3318	-
Females	-	6	474	206	169	400	5	219	16	343	4	747	251	1427	446	1999	1570	2761	1057	331	80	177	201	317	3062	-
WELSH.		5	330	232	447	882	1	268	17	502	13	1206	288	2823	753	4965	3068	6122	1877	884	66	182	228	1614	5845	2185
Males	-	4	177	103	225	895	-	155	7	272	8	499	146	1432	378	2649	1537	3322	929	521	9	-	-	1343	2909	-
Females	-	1	153	129	222	487	1	113	10	230	5	707	142	1391	375	2316	1531	2800	948	363	57	182	228	271	2936	-

REGISTRATION COUNTIES.		CAUSES OF DEATH.																				Inquests.					
		Small-pox.	Measles.	Scarlet Fever.	Diphtheria.	Whooping-cough.	Typhus.	Enteric Fever.	Simple and Ill-defined Fever.	Diarrhoea and Dysentery.	Cholera.	Cancer.	Tabes Mesenterica.	Phthisis.	Other Tubercular and Scrofulous Diseases.	Diseases of Nervous System.	Diseases of Circulatory System.	Diseases of Respiratory System.	Diseases of Digestive System.	Diseases of Urinary System.	Diseases of Generative System.		Puerperal Fever.	Childbirth.	Violence.	All other Causes.	
III.—SOUTH MIDLAND —continued.																											
13	BEDFORDSHIRE.																										
	Persons - - -		51	24	52	70	-	8	1	39	-	141	26	192	59	315	263	364	139	76	11	10	11	75	585	111	
	Males - - -		23	9	20	30	-	1	1	19	-	65	16	89	30	168	121	183	77	55	-	-	-	57	305	-	
	Females - - -		28	15	32	40	-	7	-	20	-	76	10	103	29	147	142	181	62	21	11	10	11	18	280	-	
14	CAMBRIDGESH.																										
	Persons - - -		62	11	77	102	2	19	-	40	2	216	30	270	39	294	314	491	160	78	11	5	11	119	742	170	
	Males - - -		33	7	46	41	1	9	-	23	1	96	16	140	17	166	166	251	85	49	-	-	-	81	388	-	
	Females - - -		29	4	31	61	1	10	-	17	1	120	14	130	22	128	148	240	75	29	11	5	11	38	354	-	
IV.—EASTERN.																											
15	ESSEX.																										
	Persons - - -	63	352	84	503	291	3	143	2	282	12	544	132	900	309	1521	1032	2046	678	281	25	48	63	380	2451	498	
	Males - - -	45	194	47	229	130	1	80	1	134	7	212	72	489	154	813	507	1051	348	177	1	-	-	237	1299	-	
	Females - - -	18	158	37	274	161	2	63	1	148	5	332	60	411	155	708	525	995	330	104	24	48	63	93	1152	-	
16	SUFFOLK.																										
	Persons - - -	1	57	40	132	188	-	28	5	60	2	303	49	439	134	625	575	828	298	148	13	17	16	209	1324	319	
	Males - - -	1	30	20	59	96	-	12	2	31	-	105	29	223	71	312	290	432	152	93	1	-	-	150	680	-	
	Females - - -	-	27	20	73	92	-	16	3	29	2	198	20	211	63	313	285	396	146	50	12	17	16	59	644	-	
17	NORFOLK.																										
	Persons - - -	1	60	45	183	187	3	68	-	112	-	406	63	519	137	944	860	1219	431	180	19	34	30	236	2128	420	
	Males - - -	1	28	24	88	85	1	39	-	58	-	134	41	273	73	487	396	638	213	124	1	-	-	181	1065	-	
	Females - - -	-	32	21	95	102	2	29	-	54	-	272	22	246	64	457	464	581	218	56	18	34	30	55	1063	-	

REGISTRATION COUNTIES.		CAUSES OF DEATH.																				Inquests.					
		Small-pox.	Measles.	Scarlet Fever.	Diphtheria.	Whooping-cough.	Typhus.	Enteric Fever.	Simple and Ill-defined Fever.	Diarrhoea and Dysentery.	Cholera.	Cancer.	Tabes Mesenterica.	Phthisis.	Other Tubercular and Scrofulous Diseases.	Diseases of Nervous System.	Diseases of Circulatory System.	Diseases of Respiratory System.	Diseases of Digestive System.	Diseases of Urinary System.	Diseases of Generative System.		Puerperal Fever.	Childbirth.	Violence.	All other Causes.	
V.—SOUTH WESTERN.																											
18	WILTSHIRE.																										
	Persons - - -	2	76	15	82	41	-	15	1	44	1	230	32	279	70	478	536	723	207	153	13	19	16	135	801	276	
	Males - - -	2	38	8	41	19	-	11	1	21	1	81	18	157	34	233	252	395	113	105	2	-	-	104	392	-	
	Females - - -	-	38	7	41	22	-	4	-	23	-	149	14	122	36	245	284	328	94	48	11	19	16	31	409	-	
19	DORSETSHIRE.																										
	Persons - - -	-	28	11	31	21	-	10	-	34	1	143	17	208	58	345	369	460	190	88	8	6	17	91	631	146	
	Males - - -	-	15	2	7	7	-	7	-	17	1	48	5	91	27	182	183	243	94	63	-	-	-	77	318	-	
	Females - - -	-	13	9	24	14	-	3	-	17	-	95	12	117	31	163	186	217	96	20	8	6	17	14	313	-	
20	DEVONSHIRE.																										
	Persons - - -	6	185	110	127	391	-	96	2	133	3	556	98	895	239	1332	1205	2163	637	291	40	30	46	358	2258	648	
	Males - - -	3	105	53	65	183	-	61	1	64	2	199	43	474	131	705	557	1119	317	197	8	-	-	253	1095	-	
	Females - - -	3	80	57	62	208	-	35	1	69	1	357	55	421	108	627	648	1044	320	94	32	30	46	105	1163	-	
21	CORNWALL.																										
	Persons - - -	-	14	77	63	172	-	39	3	69	1	278	38	453	117	699	540	952	309	137	15	15	33	143	1459	387	
	Males - - -	-	8	35	27	78	-	21	1	47	1	95	21	241	62	321	244	510	150	88	1	-	-	116	684	-	
	Females - - -	-	6	42	36	94	-	18	2	22	-	183	17	212	55	378	296	442	159	49	14	15	33	27	775	-	
22	SOMERSETSH.																										
	Persons - - -	10	224	41	76	252	1	37	2	103	2	410	80	575	148	989	953	1437	479	234	20	44	53	292	1711	539	
	Males - - -	7	113	22	30	113	-	24	2	55	-	163	33	294	81	493	457	742	252	131	-	-	-	200	847	-	
	Females - - -	3	111	19	46	139	1	13	-	48	2	247	47	281	67	496	496	695	227	103	20	44	53	92	864	-	

REGISTRATION COUNTIES.		CAUSES OF DEATH.																				Inquests.					
		Small-pox.	Measles.	Scarlet Fever.	Diphtheria.	Whooping-cough.	Typhus.	Enteric Fever.	Simple and Ill-defined Fever.	Diarrhoea and Dysentery.	Cholera.	Cancer.	Tabs Mesenterica.	Phthisis.	Other Tubercular and Scrofulous Diseases.	Diseases of Nervous System.	Diseases of Circulatory System.	Diseases of Respiratory System.	Diseases of Digestive System.	Diseases of Urinary System.	Diseases of Genitive System.		Puerperal Fever.	Childbirth.	Violence.	All other Causes.	
VI.—WEST MIDLAND.																											
23	GLOUCESTERSH.																										
	Persons - - -	26	149	38	89	252	-	43	-	151	-	431	88	718	198	1156	1080	1533	555	259	34	32	38	325	1750	597	
	Males - - -	17	78	16	43	120	-	20	-	75	-	154	39	371	95	594	525	810	267	161	2	-	-	227	879	-	
	Females - - -	9	71	22	46	132	-	23	-	76	-	277	49	347	103	562	555	723	288	98	32	38	98	871	-		
24	HEREFORDSH.																										
	Persons - - -	2	24	17	28	19	-	2	-	21	-	108	11	126	41	284	246	321	138	54	2	5	9	70	470	101	
	Males - - -	2	18	10	12	8	-	1	-	6	-	41	6	65	19	142	122	166	72	41	1	-	-	58	230	-	
	Females - - -	-	11	7	16	11	-	1	-	15	-	67	5	61	22	142	124	155	66	13	1	5	9	12	240	-	
25	SHROPSHIRE.																										
	Persons - - -	-	70	42	87	78	-	19	-	73	-	177	35	281	81	471	546	688	251	116	6	16	22	146	989	225	
	Males - - -	-	81	19	34	43	-	11	-	41	-	84	7	143	45	228	289	390	144	84	1	-	-	94	503	-	
	Females - - -	-	39	23	53	35	-	8	-	32	-	93	28	138	36	243	257	298	107	32	5	16	22	52	486	-	
26	STAFFORDSH.																										
	Persons - - -	104	393	217	195	539	3	181	5	534	3	630	296	1245	353	2665	1620	4120	1242	443	53	76	126	705	4240	1169	
	Males - - -	55	206	107	97	252	3	95	3	269	1	234	164	708	195	1425	796	2313	628	270	2	-	-	503	2192	-	
	Females - - -	49	187	110	98	287	-	86	2	265	2	396	132	537	158	1240	824	1807	614	173	51	76	126	202	2048	-	
27	WORCESTERSH.																										
	Persons - - -	22	237	44	48	70	-	38	-	121	2	298	90	451	134	793	663	1134	438	182	21	18	35	225	1430	385	
	Males - - -	12	110	23	23	28	-	23	-	67	-	102	48	269	75	413	310	627	216	112	3	-	-	172	712	-	
	Females - - -	10	127	21	25	42	-	15	-	54	2	196	42	182	59	380	353	507	222	70	18	18	35	53	718	-	
28	WARWICKSH.																										
	Persons - - -	195	502	108	131	349	1	123	7	377	3	612	168	1126	265	1539	1207	2993	910	367	51	42	67	552	2701	505	
	Males - - -	100	260	57	69	154	1	73	5	186	3	250	80	676	147	753	571	1624	477	229	2	-	-	358	1432	-	
	Females - - -	95	242	51	62	195	-	50	2	191	-	362	88	450	118	786	636	1369	433	138	49	42	67	194	1269	-	

REGISTRATION COUNTIES.		CAUSES OF DEATH.																				Inquests.						
		Small-pox.	Measles.	Scarlet Fever.	Diphtheria.	Whooping-cough.	Typhus.	Enteric Fever.	Simple and Ill-defined Fever.	Diarrhoea and Dysentery.	Cholera.	Cancer.	Tabs Mesenterica.	Phthisis.	Other Tubercular and Scrofulous Diseases.	Diseases of Nervous System.	Diseases of Circulatory System.	Diseases of Respiratory System.	Diseases of Digestive System.	Diseases of Urinary System.	Diseases of Genitive System.		Puerperal Fever.	Childbirth.	Violence.	All other Causes.		
VII.—NORTH MIDLAND.																												
29	LEICESTERSH.																											
	Persons - - -	12	198	75	232	102	-	60	-	246	2	235	66	421	133	762	525	1066	353	130	13	20	41	197	1301	353		
	Males - - -	7	106	39	95	49	-	37	-	140	-	82	32	211	74	404	247	554	183	99	-	-	-	133	727	-		
	Females - - -	5	92	36	137	53	-	23	-	106	2	153	34	210	59	358	278	512	170	31	13	20	41	64	574	-		
30	RUTLANDSH.																											
	Persons - - -	-	-	-	5	2	-	-	-	3	-	20	6	20	5	22	32	60	20	10	1	-	1	3	62	4		
	Males - - -	-	-	-	3	1	-	-	-	1	-	9	2	14	4	9	13	36	11	8	-	-	-	3	33	-		
	Females - - -	-	-	-	2	1	-	-	-	2	-	11	4	6	1	13	14	24	9	2	1	-	1	-	29	-		
31	LINCOLNSH.																											
	Persons - - -	-	42	49	119	160	-	60	2	123	3	382	63	535	168	1007	822	1142	450	188	24	30	47	247	1674	369		
	Males - - -	-	25	20	64	76	-	35	2	68	3	149	28	253	88	526	436	602	232	138	1	-	-	172	886	-		
	Females - - -	-	17	29	55	84	-	25	-	55	-	233	35	282	80	481	386	540	218	50	23	30	47	75	788	-		
32	NOTTINGHAMSH.																											
	Persons - - -	7	208	108	63	258	-	118	2	222	2	362	114	606	193	1084	763	1572	517	220	20	51	49	312	1768	449		
	Males - - -	3	101	55	36	115	-	62	1	115	2	141	56	287	103	591	338	825	282	138	1	-	-	214	951	-		
	Females - - -	4	107	53	27	143	-	56	1	107	-	221	58	319	90	493	425	747	235	82	19	51	49	98	817	-		
33	DERBYSHIRE.																											
	Persons - - -	16	168	66	68	156	1	53	-	119	5	262	93	485	165	901	700	1226	459	155	19	41	41	271	1395	424		
	Males - - -	9	88	37	25	74	1	27	-	61	3	104	48	247	85	504	336	656	247	86	5	-	-	196	728	-		
	Females - - -	7	80	29	43	82	-	26	-	58	2	158	45	238	80	397	364	570	212	69	14	41	41	75	669	-		

REGISTRATION COUNTIES.	CAUSES OF DEATH.																				Inquests.					
	Small-pox.	Measles.	Scarlet Fever.	Diphtheria.	Whooping-cough.	Typhus.	Enteric Fever.	Simple and Ill-defined Fever.	Diarrhoea and Dysentery.	Cholera.	Cancer.	Tabes Mesenterica.	Phthisis.	Other Tubercular and Scrofulous Diseases.	Diseases of Nervous System.	Diseases of Circulatory System.	Diseases of Respiratory System.	Diseases of Digestive System.	Diseases of Urinary System.	Diseases of Generative System.		Puerperal Fever.	Childbirth.	Violence.	All other Causes.	
VIII.—NORTH WESTERN.																										
34 CHESHIRE.																										
Persons - - -	9	256	122	210	287	1	116	6	294	16	448	131	969	294	1526	1172	2120	796	289	29	75	82	448	2309	832	
Males - - -	5	180	63	99	138	1	66	3	151	8	169	76	514	147	804	607	1133	395	164	4	-	-	306	1179	-	
Females - - -	4	126	59	111	149	-	50	3	143	8	279	55	455	147	722	565	987	401	125	25	75	82	142	1130	-	
35 LANCASHIRE.																										
Persons - - -	99	1409	1236	869	1697	76	1056	57	2291	79	2451	940	6478	1907	9650	6459	16003	5073	1910	187	440	463	3121	12615	4440	
Males - - -	60	719	587	407	749	36	595	30	1161	44	877	500	3515	1052	4945	2989	8460	2563	1079	13	-	-	2118	6379	-	
Females - - -	39	690	649	462	948	40	461	27	1130	35	1574	440	2963	855	4705	3470	7543	2510	831	174	440	463	1003	6236	-	
IX.—YORKSHIRE.																										
36 WEST RIDING.																										
Persons - - -	67	1030	459	423	1069	5	432	19	807	19	1733	514	3579	1029	5870	3944	8794	2556	1029	114	206	257	1556	7370	2586	
Males - - -	43	562	231	227	470	2	247	7	430	7	617	260	1969	568	3090	1841	4821	1284	624	6	-	-	1135	3804	-	
Females - - -	24	528	228	196	599	3	185	12	377	12	1116	254	1610	461	2780	2103	3973	1272	405	108	206	257	421	3566	-	
37 E. RIDING (WITH YORK).																										
Persons - - -	3	136	63	49	150	-	59	8	150	3	304	90	547	150	960	683	1193	382	188	24	35	28	289	1317	449	
Males - - -	1	76	22	27	55	-	29	5	79	1	100	47	287	76	508	363	658	210	113	1	-	-	218	673	-	
Females - - -	2	60	41	22	95	-	30	3	71	2	204	43	260	74	452	320	535	172	75	23	35	28	71	644	-	
38 NORTH RIDING.																										
Persons - - -	6	106	30	71	81	-	61	4	70	2	243	84	479	136	765	542	960	368	143	14	27	32	200	1186	336	
Males - - -	3	49	13	36	37	-	34	2	45	1	96	39	223	77	394	268	538	184	91	1	-	-	149	596	-	
Females - - -	3	57	17	35	44	-	27	2	25	1	147	45	256	59	371	274	422	184	52	13	27	32	51	590	-	
X.—NORTHERN. DURHAM.																										
Persons - - -	10	755	202	205	366	8	381	17	463	11	610	328	1524	516	2368	1575	3650	1195	366	41	115	115	756	3683	1265	
Males - - -	4	386	95	95	169	3	218	9	259	7	234	167	739	268	1230	800	1976	599	191	1	-	-	589	1933	-	
Females - - -	6	369	107	110	197	5	163	8	204	4	376	161	785	248	1138	775	1674	596	175	40	115	115	167	1750	-	

REGISTRATION COUNTIES.	CAUSES OF DEATH.																				Inquests.					
	Small-pox.	Measles.	Scarlet Fever.	Diphtheria.	Whooping-cough.	Typhus.	Enteric Fever.	Simple and Ill-defined Fever.	Diarrhoea and Dysentery.	Cholera.	Cancer.	Tabes Mesenterica.	Phthisis.	Other Tubercular and Scrofulous Diseases.	Diseases of Nervous System.	Diseases of Circulatory System.	Diseases of Respiratory System.	Diseases of Digestive System.	Diseases of Urinary System.	Diseases of Generative System.		Puerperal Fever.	Childbirth.	Violence.	All other Causes.	
X.—NORTHERN—cont.																										
40 NORTHUMBERL.																										
Persons - - -	-	190	100	96	251	-	90	10	212	2	364	131	915	269	1194	908	1420	632	201	29	40	59	393	1620	638	
Males - - -	-	106	48	52	107	-	49	4	116	2	131	62	478	133	647	418	738	329	117	1	-	-	287	814	-	
Females - - -	-	84	52	44	144	-	41	6	96	-	233	69	437	136	547	490	682	303	84	28	40	59	106	806	-	
41 CUMBERLAND.																										
Persons - - -	-	55	64	22	102	1	17	3	59	-	206	36	369	103	511	462	731	237	129	10	15	23	174	862	206	
Males - - -	-	35	26	13	48	1	8	1	23	-	94	20	186	60	247	217	384	116	68	1	-	-	141	448	-	
Females - - -	-	20	38	9	54	-	9	2	36	-	112	16	183	43	264	245	347	121	61	9	15	23	33	414	-	
42 WESTMORL.																										
Persons - - -	-	3	11	10	10	-	4	-	15	1	42	8	60	28	107	116	134	72	33	3	7	4	45	215	41	
Males - - -	-	2	2	4	5	-	3	-	8	1	16	3	38	9	57	56	76	35	22	-	-	-	34	123	-	
Females - - -	-	1	9	6	5	-	1	-	7	-	26	5	22	19	50	60	58	37	11	3	7	4	11	92	-	
XI.—WELSH.																										
43 MONMOUTHSH.																										
Persons - - -	1	109	23	66	235	-	33	3	74	-	131	30	314	99	652	441	1142	317	128	9	32	35	196	868	329	
Males - - -	1	58	11	37	114	-	21	1	43	-	53	20	161	48	335	235	634	162	74	1	-	-	154	456	-	
Females - - -	-	51	12	29	121	-	12	2	31	-	78	10	153	51	317	206	508	155	54	8	32	35	42	412	-	
44 SOUTH WALES.																										
Persons - - -	3	191	131	281	540	1	182	7	338	6	656	173	1761	483	2970	1706	3715	1088	456	42	97	135	1154	3539	1548	
Males - - -	2	104	59	149	235	-	103	3	183	3	269	87	894	231	1610	854	2009	536	270	7	-	-	977	1760	-	
Females - - -	1	87	72	132	305	1	79	4	155	3	387	86	867	252	1360	852	1706	552	186	35	97	135	177	1779	-	
45 NORTH WALES.																										
Persons - - -	1	30	78	100	107	-	53	7	90	7	419	85	748	171	1343	921	1265	472	300	15	53	58	264	1438	308	
Males - - -	1	15	33	39	46	-	31	3	46	5	177	39	377	99	704	448	579	231	177	1	-	-	212	693	-	
Females - - -	-	15	45	61	61	-	22	4	44	2	242	46	371	72	639	473	686	241	123	14	53	58	52	745	-	

Deaths from several Causes, and Inquest Cases in the Year 1894, in Registration Districts—continued.

II.—SOUTH EASTERN COUNTIES—continued.

REGISTRATION DISTRICTS.		CAUSES OF DEATH.																	Inquests.								
		Small-pox.	Measles.	Scarlet Fever.	Diphtheria.	Whooping-cough.	Typhus.	Enteric Fever.	Simple and Ill-defined Fever.	Diarrhoea and Dysentery.	Cholera.	Cancer.	Tubercular Mesenterica.	Phthisis.	Other Tubercular and Scrofulous Diseases.	Diseases of Nervous System.	Diseases of Circulatory System.	Diseases of Respiratory System.		Diseases of Digestive System.	Diseases of Urinary System.	Diseases of Generative System.	Puerperal Fever.	Childbirth.	Violence.	All other Causes.	
4.—SUSSEX.																											
No.	RYE			1		3																					
67	HASTINGS	8	5	7	17	24				6																	5
68	BATTLE			2	5	1																					45
69	EASTBOURNE			1	6	1																					168
70	HAILSHAM			1	1	2				7																	16
71	TICEHURST			1	4	4																					33
72	UCKFIELD			9	19	1				1																	12
73	EAST GRINSTEAD			12	22	5				1																	9
74	CUCKFIELD			5	4	7				5																	13
75	CHAILEY			1	2	2				1																	15
76	LEWES			2	6	6				1																	16
	WEST FIRLE			1	1	1				1																	32
	NEWHAVEN			1	1	1				1																	16
77	BRIGHTON			36	15	12				7																	31
78	STREYING			21	6	16				11																	93
79	HORSHAM				6	4				11																	46
80	PETWORTH				6	2				2																	26
81	THAKEHAM				7	1				2																	5
82	EAST PRESTON (WORTHING)			5	1	8				10																	7
83	WESTHAMNETT				2	2				1																	38
84	CHICHESTER				2	5				5																	12
85	MIDHURST			5	1	7				6																	4
86	WESTBOURNE			1	9					1																	11
5.—HAMPSHIRE.																											
87	HAVANT				5	2				1																	6
88	PORTSEA ISLAND	4	143	15	32	42				25																	161
89	ALVERSTOKE			2	15	3				9																	24
90	FAREHAM				4					1																	8
91	ISLE OF WIGHT			2	33	13				59																	24
92	LYMINGTON			1	1	3				1																	50
93	CHRISTCHURCH	1		3	8	11				3																	9
94	RINGWOOD				3					1																	42
95	FORDINGBRIDGE			2						1																	130
96	NEW FOREST			1	15	5				1																	17

* 76.—The District of Lewes comprises the four Poor Law Unions of Chailey, Lewes, West Firle, and Newhaven.

Deaths from several Causes, and Inquest Cases in the Year 1894, in Registration Districts—continued.

II.—SOUTH EASTERN COUNTIES—continued.

REGISTRATION DISTRICTS.		CAUSES OF DEATH.																	Inquests.								
		Small-pox.	Measles.	Scarlet Fever.	Diphtheria.	Whooping-cough.	Typhus.	Enteric Fever.	Simple and Ill-defined Fever.	Diarrhoea and Dysentery.	Cholera.	Cancer.	Tubercular Mesenterica.	Phthisis.	Other Tubercular and Scrofulous Diseases.	Diseases of Nervous System.	Diseases of Circulatory System.	Diseases of Respiratory System.		Diseases of Digestive System.	Diseases of Urinary System.	Diseases of Generative System.	Puerperal Fever.	Childbirth.	Violence.	All other Causes.	
5.—HAMPSHIRE—continued.																											
No.	SOUTHAMPTON	4	15	3	3	25				13																	104
97	SOUTH STONEHAM			7	3	24				2																	30
98	ROMSEY			1	1	1				1																	11
99	STOCKBRIDGE				2	2				2																	5
100	*WINCHES-TER			3	4	3				3																	39
101	NEW WINCHESTER					2				1																	39
	HURSLEY					2				1																	5
102	DROXFORD			1		4				1																	1
103	CATHERINGTON			1						1																	6
104	PETERSFIELD			7		1				5																	3
105	ALRESFORD			1		6				1																	11
106	ALTON			1	5	2				4																	18
107	HARTLEY WINTNEY			4		10				1																	16
108	BASINGSTOKE			1		7				2																	4
109	WHITCHURCH			1		5				1																	4
110	ANDOVER			1		6				2																	26
111	KINGSCLERE			2						2																	4
6.—BERKSHIRE.																											
112	NEWBURY			4	1	3				2																	10
113	HUNGERFORD			1	1	18				1																	10
114	FARINGDON			1	1	1				2																	11
115	ABINGDON			1	1	5				4																	24
116	WANTAGE			7	1	12				3																	12
117	WALLINGFORD			2		1				2																	21
118	BRADFIELD			1	5	18				1																	10
119	READING			16	4	15				6																	59
120	WOKINGHAM			2	3	2				2																	11
121	COOKHAM			5	1	12				6																	24
122	EASTHAMSTEAD			6	1	8				3																	21
123	WINDSOR			14	2	9				7																	37

* 101.—The District of Winchester comprises the two Poor Law Unions of New Winchester and Hursley.

Deaths from several Causes, and Inquest Cases in the Year 1894, in Registration Districts—continued.

III.—SOUTH MIDLAND COUNTIES.

REGISTRATION DISTRICTS.		CAUSES OF DEATH.																		Inquests.							
		Small-pox.	Measles.	Scarlet Fever.	Diphtheria.	Whooping-cough.	Typhus.	Enteric Fever.	Simple and Ill-defined Fever.	Diarrhoea and Dysentery.	Cholera.	Cancer.	Tubercular Mesenterica.	Phthisis.	Other Tubercular and Scrofulous Diseases.	Diseases of Nervous System.	Diseases of Circulatory System.	Diseases of Respiratory System.	Diseases of Digestive System.		Diseases of Urinary System.	Diseases of Generative System.	Puerperal Fever.	Childbirth.	Violence.	All other Causes.	
7.—MIDDLESEX.																											
No.																											
124	STAINES		10	3	1	22					17	2	31	10	48	42	59	25	10	1			17	69	25		
125	UXBRIDGE		11	4	10	23					23	5	46	9	111	52	94	32	15				15	87	19		
126	BRENTFORD	1	55	17	45	60					100	21	171	65	210	169	339	161	41	8	9	10	60	343	115		
127	HENDON	1	57	8	23	49					71	18	115	30	153	106	311	97	36	3	9	7	56	279	84		
128	BARNET	1	11		13	23					40	4	61	17	168	85	114	43	26	1	8	2	20	116	38		
129	EDMONTON	1	67	148	127	163					11	134	53	303	81	357	274	592	214	88	10	10	16	142	645	274	
8.—HERTFORDSH.																											
No.																											
130	WARE		1		4	9					10	1	10	4	29	36	46	14	8			1	1	13	46	21	
131	BISHOP STORTFORD		7	3	1	2					17	5	25	4	43	38	45	18	11	1		2	2	3	58	10	
132	*ROYSTON { BUNTINGFORD			1	1	2					3		7		14	11	3	2	2						19	11	
133	{ ROYSTON		6	1	2	4					12	1	27	6	28	21	42	14	6			3	3	3	48	11	
134	HITCHIN		18	2	2	10					19	4	26	5	65	50	85	24	10	1		2	3	3	93	11	
134	HERTFORD		2		8	5					13	2	18	7	32	28	46	11	4			1	1	8	46	5	
135	†HATFIELD { HATFIELD	1			1	3					11	1	4	3	12	9	16	5	2			1		4	35	6	
135	{ WELWYN	1											3	1	3	4	5	6	1					1	12	6	
136	ST. ALBANS		10	1	3	3					29	4	39	6	40	51	53	21	7	1		1	9	68	15		
137	WATFORD		10	3	17	12					35	7	71	24	154	84	85	43	13	5	3	3	12	114	26		
138	HEMEL HEMPSTEAD		4		1	1					14		20	4	18	46	31	11	3			3	1	9	44	16	
139	BERKHAMPTSTEAD			4		6					9	1	21	12	30	32	31	15	4			3	7	62	18		
9.—BUCKINGHAMS.																											
No.																											
140	AMERSHAM		3			1					16	2	21	2	35	37	34	18	14	2			8	63	15		
141	ETON		3	2	4	10					24	3	30	8	51	60	68	23	15	1			14	69	28		
142	WYCOMBE		1		7	14					37	3	46	10	62	67	108	22	15	2		3	16	144	30		
143	AYLESBURY		1	2	6	22					19	3	26	7	69	44	81	30	19	1		1	10	82	23		
144	WINSLOW			2	2	7					4	2	6	5	13	16	28	6	5			1	4	22	9		
145	NEWPORT PAGNELL		3		2	28					23	2	16	6	57	39	62	18	19	1		2	14	77	18		
146	BUCKINGHAM			1							9	1	10	3	15	20	31	11	1			1	7	32	10		
10.—OXFORDSHIRE.																											
No.																											
147	HENLEY		6	3		3					13	4	18	6	40	36	41	15	6			2	17	50	16		
148	THAME		2	1		12					8	3	9	3	14	20	37	14	5	2		2	5	57	10		
149	HEADINGTON			1	12	5					45	3	61	22	75	46	81	32	23	3		1	28	127	43		
150	OXFORD			11	13	1					13	2	2	4	29	32	48	12	3			3	13	70	33		

* 132.—The District of Royston comprises the two Poor Law Unions of Buntingford and Royston.

† 135.—The District of Hatfield comprises the two Poor Law Unions of Hatfield and Welwyn.

Deaths from several Causes, and Inquest Cases in the Year 1894, in Registration Districts—continued.

III.—SOUTH MIDLAND COUNTIES—continued.

REGISTRATION DISTRICTS.		CAUSES OF DEATH.																		Inquests.								
		Small-pox.	Measles.	Scarlet Fever.	Diphtheria.	Whooping-cough.	Typhus.	Enteric Fever.	Simple and Ill-defined Fever.	Diarrhoea and Dysentery.	Cholera.	Cancer.	Tubercular Mesenterica.	Phthisis.	Other Tubercular and Scrofulous Diseases.	Diseases of Nervous System.	Diseases of Circulatory System.	Diseases of Respiratory System.	Diseases of Digestive System.		Diseases of Urinary System.	Diseases of Generative System.	Puerperal Fever.	Childbirth.	Violence.	All other Causes.		
10.—OXFORDSHE.—																												
No.																												
151	BIGGESTER			1	2	1					7	9	13	2	22	27	23	12	5			2	1	7	50	12		
152	WOODSTOCK		2	4		1					24	6	30	5	43	49	43	9	9			1	6	72	20			
153	WITNEY				9	1					24	3	15	4	28	41	37	8	12	1		1	5	65	14			
154	CHIPPING NORTON		12	3	3						12	2	45	7	66	53	64	23	13				21	116	30			
155	BANBURY	2	1		7	3					24	2																
11.—NORTHAMPTN.																												
No.																												
156	BRACKLEY			1		3					16		10	4	16	27	26	10	5				5	46	12			
157	TOWCESTER	2	8	1	2	10					9		10	2	16	19	22	14	5				6	53	8			
158	POTTERS PURDY		3		3	5					7	1	10	4	26	19	20	11	2				8	49	8			
159	HARDINGSTONE		1			9					9		10	2	16	14	23	4	2			1	6	41	7			
160	NORTHAMPTON		28	10	8	40					70	6	124	46	189	104	236	63	37			9	44	285	55			
161	DAVENTRY		11	3	3	16					10	1	19	10	23	36	35	20	10				11	65	14			
162	BRIXWORTH		2		1	2					14	3	6		24	20	20	9	8			2	6	37	8			
163	WELLINGBOROUGH		44	5	9	48					25	5	59	21	66	77	133	27	10			15	140	25				
164	KETTERING		59	6	5	12					24	3	36	13	64	43	104	40	11	1		4	13	140	17			
165	THRAPSTON		1	4	4	14					9	2	12	6	24	24	48	12	2			1	5	52	8			
166	OUNDE				10						13		19	2	22	30	34	10	3			2	8	47	10			
167	PETERBOROUGH		15	2	14	26					57	3	52	25	90	65	102	40	13	1		2	28	164	33			
12.—HUNTINGDONS.																												
No.																												
168	HUNTINGDON		1	2	10	8					21	1	22	5	32	35	34	15	3			1	6	58	8			
169	ST. IVES			1	2	10					16		18	7	27	20	49	14	4			2	10	60	13			
170	ST. NEOTS			2	2	4					20		19	5	30	22	38	16	7			1	15	32	18			
13.—BEDFORDSH.																												
No.																												
171	BEDFORD		5	4	3	23					46	1	58	14	82	54	101	50	29	3		3	25	143	34			
172	BIGGLESWADE		4	4	11	11					22	8	45	13	72	40	46	29	10	2		1	9	109	11			
173	AMPTHILL		1	6	2	10					15		11	8	31	37	32	11	6	3		3	7	71	7			
174	WOBURN		2		4	1					8		3	3	17	27	32	7	5			1	8	24	9			
175	LEIGHTON BUZZARD		18	5	23	4					11	9	16	7	34	27	37	17	10			2	8	63	13			
176	LUTON		25	5	9	21					39	8	58	14	79	78	116	25	16			3	20	175	37			

III.—SOUTH MIDLAND COUNTIES—continued.

REGISTRATION DISTRICTS.		CAUSES OF DEATH.																		Inquests.										
		Small-pox.	Measles.	Scarlet Fever.	Diphtheria.	Whooping-cough.	Typhus.	Enteric Fever.	Simple and Ill-defined Fever.	Diarrhoea and Dysentery.	Cholera.	Cancer.	Tabes Mesenterica.	Phthisis.	Other Tubercular and Scrofulous Diseases.	Diseases of Nervous System.	Diseases of Circulatory System.	Diseases of Respiratory System.	Diseases of Digestive System.		Diseases of Urinary System.	Diseases of Generative System.	Puerperal Fever.	Childbirth.	Violence.	All other Causes.				
14.—CAMBRIDGES.																														
No.																														
177	CAXTON		1		1	3					1			7		2	10		3	8	24	19	2				3	4	47	6
178	CHESTERTON		13		1	17								39		3	39		3	51	63	26					3	10	118	20
179	CAMBRIDGE		27		3	17								66		11	66		11	45	63	79	43				21	26	115	50
180	LINTON					3								14		11	11			18	19	11	10				1	7	40	10
181	NEWMARKET					3								27		10	44		7	43	47	91	24	16				17	123	21
182	ELY		7			4								26		4	26		3	26	38	43	16				2	12	77	12
183	NORTH WITCHFORD		6			7								9		5	27		4	28	23	56	12				1	11	53	11
184	WHITTLESEY					8								27			3			16	6	22	3					4	28	3
185	WISBECH		3		5	10								36		3	44		6	59	42	107	24				11	28	141	37

IV.—EASTERN COUNTIES.

REGISTRATION DISTRICTS.		CAUSES OF DEATH.																		Inquests.												
		Small-pox.	Measles.	Scarlet Fever.	Diphtheria.	Whooping-cough.	Typhus.	Enteric Fever.	Simple and Ill-defined Fever.	Diarrhoea and Dysentery.	Cholera.	Cancer.	Tabes Mesenterica.	Phthisis.	Other Tubercular and Scrofulous Diseases.	Diseases of Nervous System.	Diseases of Circulatory System.	Diseases of Respiratory System.	Diseases of Digestive System.		Diseases of Urinary System.	Diseases of Generative System.	Puerperal Fever.	Childbirth.	Violence.	All other Causes.						
15.—ESSEX.																																
No.																																
186	WEST HAM	35	306	56	331	161	3	76	1	176	9	247	87	435	189	671	444	1117	354	126	10	36	31	173	1092	246						
187	EPPING				14	27		3		8		12		11		25	39	73	20	11			2	15	88	19						
188	ONGAR				5			1		1				9		18	12	27	8					10	41	12						
189	ROMFORD		12	14	6	42	11	11		26		10	70	17	275	69	150	45	25	2			4	22	197	27						
190	ORSETT		1	12	2	13	9	2		5		12	3	21	9	39	23	60	25	6			3	19	75	23						
191	BILLERICAY		12	5	1	4	9	2		6		4	18	3	77	27	45	19	8			5	3	15	80	18						
192	CHELMSFORD		1	1	2	10	3	1		4		13	1	31	9	53	58	84	31	5	1	1	1	19	84	26						
193	ROCHFORD		9		13	6		24		15		18	3	24	7	30	54	64	34	5	1	1	4	21	95	22						
194	MALDON		2	1		9	4	4		3		14	2	39	9	52	32	61	18	18	1	1	1	16	117	18						
195	TENDRING				1	19	20	4		11		32	4	38	7	60	48	79	19	19			2	14	159	14						
196	COLCHESTER				1	9	13			9		24	8	61	12	58	42	101	31	10	1	1	2	13	74	35						
197	LEXDEN		2	2	13	3		1		8		19	5	19	3	34	40	40	20	8			3	8	71	10						
198	HALSTEAD				1	4	15	3		3		17	1	20	12	23	23	36	13	14	1		3	9	60	2						
199	BRAINTREE				1	7		2		5		28	1	25	13	44	46	51	20	10	4	2	3	13	88	13						
200	DUNMOW				1	1		1		1		12		18	2	23	35	28	11	4			2	6	78	7						
201	SAFFRON WALDEN		1		2	7	2	2		2		1	11	8	39	40	30	10	9			1	3	7	52	6						

IV.—EASTERN COUNTIES—continued.

A 87620.

REGISTRATION DISTRICTS.		CAUSES OF DEATH.																		Inquests.												
		Small-pox.	Measles.	Scarlet Fever.	Diphtheria.	Whooping-cough.	Typhus.	Enteric Fever.	Simple and Ill-defined Fever.	Diarrhoea and Dysentery.	Cholera.	Cancer.	Tabes Mesenterica.	Phthisis.	Other Tubercular and Scrofulous Diseases.	Diseases of Nervous System.	Diseases of Circulatory System.	Diseases of Respiratory System.	Diseases of Digestive System.		Diseases of Urinary System.	Diseases of Generative System.	Puerperal Fever.	Childbirth.	Violence.	All other Causes.						
16.—SUFFOLK.																																
No.																																
202	RISBRIDGE				9	14		3						22		13	16	32	17	6			3	7	70	5						
203	SUDBURY		44		2	19				3				23		11	53	37	24	16			14	113	16							
204	COSFORD		3		5	7		3		1				13		8	29	28	49	13			5	63	7							
205	THINGOE				10	4				1				19		5	33	24	28	17			6	49	5							
206	BURY ST. EDMUNDS		1		5	2				1				19		6	33	11	39	23			8	63	6							
207	MILDENHALL		1		6					4				10		3	16	16	13	3			3	29	3							
208	STOW		4		1	3	11			1				21		15	5	28	45	34	21	8	1	16	79	23						
209	HARTISMERE				4	2	4			4				11		17	7	25	24	34	7	10	1	13	70	17						
210	HOXNE				1	8				2				12		3	11	2	24	20	36	10	7	10	42	19						
211	BOSMERE				3	7	10			2				6		5	15	27	29	7	6	1	1	10	46	13						
212	SAMFORD		1		1	6				1				16		3	14	13	24	14			1	10	48	14						
213	IPSWICH				18	20	43			6				47		3	105	28	100	102	182	58	32	215	79							
214	WOODBIDGE				3	19	9			3				21		3	36	5	60	36	58	17	10	21	76	26						
215	PLOMESGATE				1	9	20			3				13		2	20	4	44	30	40	16	7	13	73	18						
216	BLYTHING				3	4	25			1				16		6	28	6	46	46	57	20	10	13	120	20						
217	WANGFORD					1	3			2				19		6	22	3	27	25	31	8	5	8	51	12						
218	MUTFORD					27	3			5				40		1	33	15	57	63	58	24	10	24	117	36						
17.—NORFOLK.																																
No.																																
219	YARMOUTH		6	7	17	16		12		12				44		16	99	93	119	46	20		39	185	69							
220	FLEGG				9	1		1		1				12		3	12	1	19	12	32	7	5	4	35	5						
221	SMALLBURGH				6	6		3		5				14		1	20	2	29	43	61	11	15	10	78	14						
222	ERPINGHAM				28	1				5				16		2	20	10	27	33	43	15	7	12	99	9						
223	AYLSHAM				2	1				1				7		1	15	4	27	39	47	12	10	6	79	12						
224	ST. FAITHS				3	1				3				9		1	13	4	32	24	19	10	1	4	52	9						
225	NORWICH		23	15	19	40	1	22		48				93		20	155	53	222	184	307	108	39	43	558	135						
226	FOREHOE				1	6		2		4				5		1	14	2	20	15	38	12	6	6	60	9						
227	HENSTEAD				3	5				3				9		1	7	4	24	10	19	9		10	40	10						
228	BLOFIELD				2	3	19	5		2				13		1	25	1	43	26	30	15	5	6	57	8						
229	LODDON				1	4	8			1				20																		

Deaths from several Causes, and Inquest Cases in the Year 1894, in Registration Districts—continued.

IV.—EASTERN COUNTIES—continued.

REGISTRATION DISTRICTS.		CAUSES OF DEATH.																		Inquests.							
		Small-pox.	Measles.	Scarlet Fever.	Diphtheria.	Whooping-cough.	Typhus.	Enteric Fever.	Simple and ill-defined Fever.	Diarrhoea and Dysentery.	Cholera.	Cancer.	Tabes Mesenterica.	Phthisis.	Other Tubercular and Scrofulous Diseases.	Diseases of Nervous System.	Diseases of Circulatory System.	Diseases of Respiratory System.	Diseases of Digestive System.		Diseases of Urinary System.	Diseases of Generative System.	Puerperal Fever.	Childbirth.	Violence.	All other Causes.	
17.—NORFOLK—																											
<i>continued.</i>																											
No.																											
236	FREEBRIDGE LYNN		1	1		2		1		1		8	1	11	1	20	17	27	5	5	2		1	6	57	10	
237	KINGS LYNN		5	5	6	20		4		3		22	6	25	7	53	34	60	14	14		2		16	21	20	
238	DOWNHAM		3	1	10	12		12		1		15		25	4	34	34	42	24	12	1	4		7	12	12	
239	SWAFFHAM		1		2	1				4		11		13	2	31	36	23	9	6		1		8	46	9	
240	THETFORD				4			6		1		22		13	3	34	24	36	13	6		1		6	65	16	

V.—SOUTH WESTERN COUNTIES.

REGISTRATION DISTRICTS.		CAUSES OF DEATH.																		Inquests.							
		Small-pox.	Measles.	Scarlet Fever.	Diphtheria.	Whooping-cough.	Typhus.	Enteric Fever.	Simple and ill-defined Fever.	Diarrhoea and Dysentery.	Cholera.	Cancer.	Tabes Mesenterica.	Phthisis.	Other Tubercular and Scrofulous Diseases.	Diseases of Nervous System.	Diseases of Circulatory System.	Diseases of Respiratory System.	Diseases of Digestive System.		Diseases of Urinary System.	Diseases of Generative System.	Puerperal Fever.	Childbirth.	Violence.	All other Causes.	
18.—WILTSHIRE.																											
No.																											
241	HIGHWORTH	2	24	5	10	14		9		12		24	11	58	20	61	71	164	35	23		3	3	22	125	40	
242	CRICKLADE		3		1	1					13	1	15	4	17	27	33	33	10	3	1		3	4	50	9	
243	MALMESBURY			1	4			2		2	14	1	14	2	22	29	30	37	3	3	1	2	6	33	15	15	
244	CHIPPENBURY		21	1	4	6				4	10	2	32	4	43	34	52	21	17	1	1	1	7	32	24	24	
245	CALNE		3	2	6	4		1		1	6	1	9	1	15	11	35	2	2	1	1	2	15	24	7	7	
246	MARLBOROUGH		1		13					2	10		10	3	16	14	26	8	9		2	2	3	32	9	9	
247	DEVIZES				13	4				2	23		27	6	53	49	61	7	21	1	1	1	3	60	25	25	
248	MELKSHAM				1					4	17	3	10	2	35	29	37	18	4	1	3	1	11	33	22	22	
249	BRADFORD-ON-AVON		3					2		1	5	2	10	2	12	23	33	10	4	2			7	27	13	13	
250	WESTBURY		2			2				2	11	3	9	1	21	32	41	14	4			1	6	25	20	20	
251	WARMINSTER			1	14						16	1	11	7	25	40	39	8	11		1	1	11	39	24	24	
252	PEWSEY			1	9	3				5	7		10	4	27	24	29	12	8	1		1	18	43	31	31	
253	AMESBURY		1	2	2					1	7		7	4	15	16	9	4	4		1	1	4	32	7	7	
254	ALDERBURY		10	1	5	1		1		7	40	5	40	5	66	77	80	24	22	5	2	1	10	96	11	11	
255	WILTON		1							1	7		5	2	16	26	22	10	8		1	1	3	34	6	6	
256	TISBURY			1		1					13	2	7	3	16	21	15	5	7		1	1	3	31	5	5	
257	MERE		3			2					7		5		18	13	12		3			3	25	5	8		

Deaths from several Causes, and Inquest Cases in the Year 1894, in Registration Districts—continued.

V.—SOUTH WESTERN COUNTIES—continued.

REGISTRATION DISTRICTS.		CAUSES OF DEATH.																		Inquests.							
		Small-pox.	Measles.	Scarlet Fever.	Diphtheria.	Whooping-cough.	Typhus.	Enteric Fever.	Simple and ill-defined Fever.	Diarrhoea and Dysentery.	Cholera.	Cancer.	Tabes Mesenterica.	Phthisis.	Other Tubercular and Scrofulous Diseases.	Diseases of Nervous System.	Diseases of Circulatory System.	Diseases of Respiratory System.	Diseases of Digestive System.		Diseases of Urinary System.	Diseases of Generative System.	Puerperal Fever.	Childbirth.	Violence.	All other Causes.	
19.—DORSETSHIRE.																											
No.																											
258	SHAFTESBURY		4							1	12		9	4	21	25	27	9	7		1		4	67	7	7	
259	STURMINSTER		2		1					4	9		8	1	23	20	13	6	5		1	1	5	37	6	6	
260	BLANDFORD		4	1	1	1				1	9		3	3	21	32	43	13	5			1	6	30	11	11	
261	WIMBORNE				2					1	12		23	9	33	42	26	18	13	1	1	1	6	52	7	7	
262	POOLE		1	2	17	4				7	13	4	24	10	37	33	68	26	11	1	1	10	87	10	10		
263	WAREHAM			1	2					6	14		26	5	25	46	29	16	8		1	3	12	51	13	13	
264	WEYMOUTH		11	1		6		3		3	27	4	38	7	59	49	80	44	11	3	1	1	28	109	53	53	
265	*DORCHESTER		1			1		3		3	15	3	25	8	35	43	60	18	5	1	1	1	5	54	12	12	
	TER—CERNE				2					3	4	3	3		13	7	11	7				1	1	26	6	6	
266	SHERBORNE			2	3					1	12	1	9	3	21	21	26	10	11	1	1	3	6	38	12	12	
267	BEAMINSTER		3		3					3	8		9	2	23	22	29	11	5		1	2	36	8	8		
268	BRIDPORT		2	4	3	3		1			8	4	28	6	33	29	43	12	7			2	44	7	7		
20.—DEVONSHIRE.																											
No.																											
269	AXMINSTER		1	2	1	2				1	11	4	12	10	31	39	43	19	7	2	1	1	13	63	16	16	
270	HONITON		7	2	10	1		1		1	18	1	28	5	35	32	79	22	8	1	1	1	11	85	18	18	
271	ST. THOMAS		40	7	11	37		5		13	39	6	79	20	144	120	193	57	21	2	3	32	204	48	48		
272	EXETER		52	7	18	50		8		14	44	7	66	12	74	79	163	33	24	5	1	21	141	72	72		
273	NEWTON ABBOT			6	4	40		24		15	74	7	140	21	153	146	224	84	41	3	5	5	232	86	86		
274	TOTNES			10	1	6		7		10	37	2	43	12	94	84	120	28	13	1	1	3	17	140	35	35	
275	KINGSBRIDGE			2	1	13		4		6	17	2	15	4	40	38	66	12	5		1	1	11	68	22	22	
276	PLYMPTON ST. MARY			4	3	21		1		9	24	5	30	10	42	43	56	27	12	1	1	1	14	85	34	34	
277	PLYMOUTH		5	4	8	5		11		34	92	28	137	41	178	166	326	114	25	11	2	5	298	108	108		
278	EAST STONEHOUSE			2	13			14		3	15		33	8	48	22	68	11	7			1	11	68	25	25	
279	STOKE DAMEREL			8	4	32		9		7	42	10	93	33	104	84	164	53	26	4	1	7	26	202	53	53	
280	TAVISTOCK		1		4	7		1		2	22	2	41	10	49	52	110	27	13	1	2	3	19	98	44	44	
281	OKEHAMPTON		1	6	2	6		1		2	12	1	23	3	33	28	53	19	8	1	1	5	14	55	12	12	
282	CREDITON		1	2	3	11				3	10	1	22	6	32	50	52	16	13	1	2	3	9	53	10	10	
283	TIVERTON		49	14	2	18		3		1	22	3	38	8	43	40	94	22	11	2	2	3	18	89	14	14	
284	SOUTH MOLTON			2	5	4					11	2	10	5	31	34	40	20	6		1	3	5	68	5	5	
285	BARNSTAPLE		11	18	36	30		4		7	33	5	42	19	90	68	126	30	25	2	2	2	157	25	25		
286	TORRINGTON			3	11	2		2		1	15	6	16	4	37	27	44	15	9		2	1	4	42	4	4	
287	BIDEFORD			6	5	18		1		2	16	4	16	5	40	33	81	23	12		1	1	10	81	13	13	
288	HOLSWORTHY			1	1	3				3	7	2	11	3	24	15	31		5			1	1	29	4	4	

* 265.—The District of Dorchester comprises the two Poor Law Unions of Dorchester and Cerne.

Deaths from several Causes, and Inquest Cases in the Year 1894, in Registration Districts--continued.

VI.--WEST MIDLAND COUNTIES--continued.

REGISTRATION DISTRICTS.		CAUSES OF DEATH.																		Inquests.								
		Small-pox.	Measles.	Scarlet Fever.	Diphtheria.	Whooping-cough.	Typhus.	Enteric Fever.	Simple and Ill-defined Fever.	Diarrhoea and Dysentery.	Cholera.	Cancer.	Tabes Mesenterica.	Phthisis.	Other Tubercular and Serofulous Diseases.	Diseases of Nervous System.	Diseases of Circulatory System.	Diseases of Respiratory System.	Diseases of Digestive System.		Diseases of Urinary System.	Diseases of Generative System.	Puerperal Fever.	Childbirth.	Violence.	All other Causes.		
25.--SHROPSHIRE --continued.																												
No.																												
350	MADELEY		2	5	4	2		1			10			26	7	30	55	50	20	10	2	2	2	18	91	25		
351	ATCHAM ATCHAM		31	6	19	22		3			11			79	15	94	134	165	46	20	1	1	30	197	48			
352	OSWESTRY		1	2	9			5			6			40	7	64	52	69	29	15	1	5	14	94	20			
353	ELLESMERE		1	8	1						5			12	4	32	24	29	15	5		2	1	4	56	15		
354	WEM			1		8		2			2			10	1	23	26	30	6	4		1	6	41	8			
355	WHITCHURCH			1	5	5		1			4			11	1	20	20	22	17	7		1	8	41	15			
356	MARKET DRAYTON				9	3		3			5			8	3	19	35	41	14	5	1	3	14	43	23			
357	WELLINGTON		12	7	27	3		3			15			11	6	19	20	22	17	7		1	8	43	23			
358	NEWPORT		1	6	4						3			12	4	26	26	29	14	9	1	1	11	64	15			
26.--STAFFORDSH.																												
359	STAFFORD		4	1				3			8			24	4	74	5	116	65	58	18	9	1	15	110	24		
360	STONE		1	2	3	11		4			11			20	6	45	3	65	62	101	33	11	4	31	100	37		
361	NEWCASTLE-UNDER-LYME		3	3	8	9		1			18			35	1	44	5	105	44	160	41	22	2	14	92	23		
362	WOLSTANTON		18	19	37	1	17	17			49			52	96	27	258	111	392	100	32	2	11	56	291	78		
363	STOKE-UPON-TRENT		8	23	27	84		31			35			72	30	143	48	394	208	530	54	12	10	84	496	117		
364	*LEEK		1	9	8	5		4			5			22	8	41	21	75	71	147	42	13	2	20	168	34		
365	CHEADLE		11	3	9	1		2			2			25	5	39	10	60	45	57	35	9	3	17	108	29		
366	UTTOXETER		1	1	2						2			5	5	21		35	31	30	18	3		1	8	41	11	
367	BURTON-UPON-TRENT		41	10	13	56	1	21			14			40	11	107	31	177	106	260	81	38	3	10	8	40	250	65
368	TAMWORTH		1	1	2	9		1			5			8	2	21	7	37	68	25	9		1	2	13	58	16	
369	LICHFIELD		2		2	20		1			10			25	8	61	16	134	78	105	44	14	2	1	5	11	137	17
370	CANNOCK		2	1	7	5	4				10			21	6	21	10	81	78	150	32	12	1	4	30	146	38	
371	{ WOLVERHAMPTON } { SEISDON } { WOLVERHAMPTON } { WOLVERHAMPTON }		3	4	8	4					6			7	1	21	2	30	27	35	14	5	1	3	10	48	197	
372	WALSALL	59	124	67	49	92		25			91			76	39	185	50	263	177	301	182	67	12	7	11	101	691	
373	WEST BROMWICH	21	23	16	8	76		21			81			44	22	111	38	219	117	446	86	40	3	5	15	64	359	
374	DUDLEY	7	27	24	17	64	1	22			73			93	40	124	50	263	197	464	160	63	6	7	15	99	508	
374	DUDLEY	13	132	28	15	67		29	1		79	1		75	55	91	30	333	166	531	142	42	4	9	16	92	647	
27.--WORCESTRSH.																												
375	STOURBRIDGE	4	110	12	8	18		11			59	1		50	17	63	21	156	101	232	97	27	4	6	8	43	342	77
376	KIDDERMINSTER		29	7	10			1			7			38	6	41	11	84	58	99	39	28	3	4	29	134	44	
377	TENBURY		3	6	5	7					1			5		5		17	6	25	3			1	9	22	6	

* 364.--See Note *, page 36.

† 371.--The District of Wolverhampton comprises the two Poor Law Unions of Seisdon and Wolverhampton.

Deaths from several Causes, and Inquest Cases in the Year 1894, in Registration Districts--continued.

VI.--WEST MIDLAND COUNTIES--continued.

REGISTRATION DISTRICTS.		CAUSES OF DEATH.																		Inquests.								
		Small-pox.	Measles.	Scarlet Fever.	Diphtheria.	Whooping-cough.	Typhus.	Enteric Fever.	Simple and Ill-defined Fever.	Diarrhoea and Dysentery.	Cholera.	Cancer.	Tabes Mesenterica.	Phthisis.	Other Tubercular and Serofulous Diseases.	Diseases of Nervous System.	Diseases of Circulatory System.	Diseases of Respiratory System.	Diseases of Digestive System.		Diseases of Urinary System.	Diseases of Generative System.	Puerperal Fever.	Childbirth.	Violence.	All other Causes.		
27.--WORCESTRSH. --continued.																												
No.																												
378	MARTLEY		5	4	1						4			15	3	15	1	31	51	40	17	4			3	8	56	15
379	WORCESTER	1	29	1	3			5			13			34	15	67	13	83	75	111	59	35	2	2	35	149	64	
380	UPTON-ON-SEVERN													24		34	7	71	57	32	10	2	2	1	19	102	52	
381	EVEHAM		4		1	6					12			7	3	14	4	25	28	38	15	5	1	4	54	8		
382	PERSHORE				1	2					8			8	2	12	3	19	27	30	19	7		1	11	42	12	
383	DROITWICH		1		2			3			12			12	3	9	28	38	39	18	8		1	2	8	64	14	
384	BROMSGROVE		1	10				1			23			23	10	33	12	55	54	80	25	5	1	1	12	89	18	
385	KINGS NORTON	13	46	4	9	30		16			23			82	31	158	53	224	165	381	114	50	6	5	12	47	376	95
28.--WARWICKSH.																												
386	BIRMINGHAM	169	199	66	58	139		62			134	3		213	57	426	110	538	375	1147	353	164	26	9	19	284	856	217
387	ASTON	17	174	13	31	101		43			131			154	57	347	67	465	372	1060	258	72	8	18	26	115	806	80
388	MERIDEN		4		1						1			12	2	7	5	15	12	27	14	4			10	32	9	
389	ATHERSTONE		17		6	10		1			8			13	2	13	6	36	27	47	15	6	1		14	48	17	
390	NUNEATON		6		11	8		3			14			9	4	18	5	29	21	70	23	10		4	6	14	68	12
391	FOLESHILL		15	5	4	11					12			9	13	32	10	33	21	52	17	9	1	2	2	8	113	15
392	COVENTRY	1	48	13	4	27		5			38			48	19	78	17	107	78	164	45	21	4	2	3	18	160	35
393	RUGBY	3	16	1	5	6		1			5			28	2	23	5	35	36	54	24	14	4	2	1	6	100	7
394	SOLIHULL		4		2	12		2			8			22		41	14	47	37	72	33	11	4	2	3	22	95	32
395	WARWICK		3	2	3	14		1			11			54	5	59	12	136	114	139	37	30	2	5	23	197	25	
396	STRATFORD-ON-AVON		7	5	2			4			3			25	1	28	4	33	41	54	30	7	3	1	1	15	72	24
397	ALCESTER	1	5		1	6					3			10	2	30	5	19	24	50	24	4			11	70	17	
398	SHIPSTON-ON-STOUB										8			13	2	19	4	23	8	32	10	11			1	7	58	11
399	SOUTHAM		2	1	1	14		1			1			4	2	5	1	18	11	25	3	4			5	26	4	

VII.--NORTH MIDLAND COUNTIES.

REGISTRATION DISTRICTS.		CAUSES OF DEATH.																		Inquests.								
		Small-pox.	Measles.	Scarlet Fever.	Diphtheria.	Whooping-cough.	Typhus.	Enteric Fever.	Simple and Ill-defined Fever.	Diarrhoea and Dysentery.	Cholera.	Cancer.	Tabes Mesenterica.	Phthisis.	Other Tubercular and Serofulous Diseases.	Diseases of Nervous System.	Diseases of Circulatory System.	Diseases of Respiratory System.	Diseases of Digestive System.		Diseases of Urinary System.	Diseases of Generative System.	Puerperal Fever.	Childbirth.	Violence.	All other Causes.		
29.--LEICESTERSH.																												
400	LUTTERWORTH		1		2	2		3			4			13	1	10	6	21	18	39	9	3		1		11	40	10
401	MARKET HARBOROUGH				1	11		2			3			12	4	25	18	31	31	31	8	4			4	52	7	
402	BILLESDON			1	6			1			2			6		1	12	8	14	14	3	1		2	2	18	7	

VII.—NORTH MIDLAND COUNTIES—continued.

REGISTRATION DISTRICTS.		CAUSES OF DEATH.																				Inquests.					
		Small-pox.	Measles.	Scarlet Fever.	Diphtheria.	Whooping-cough.	Typhus.	Enteric Fever.	Simple and Ill-defined Fever.	Diarrhea and Dysentery.	Cholera.	Cancer.	Tabes Mesenterica.	Phthisis.	Other Tubercular and Scrofulous Diseases.	Diseases of Nervous System.	Diseases of Circulatory System.	Diseases of Respiratory System.	Diseases of Digestive System.	Diseases of Urinary System.	Diseases of Generative System.		Puerperal Fever.	Childbirth.	Violence.	All other Causes.	
29.—LEICESTERSH. —continued.																											
No.																											
403	BLABY		10	1	31	1		1		3		17	1	20	4	48	28	47	13	8							
404	HINCKLEY	11	1	2	161	3		9		4		13	5	22	6	42	29	61	21	9	2	1					
405	MARKET BOSWORTH	1	7	4	5	8		2		4		8	1	9	5	31	32	54	26	5							
406	ASHBY-DE-LA-ZOUCH		44	25	6	32		12		12	1	19	7	25	9	76	44	105	53	5	2	3					
407	LOUGHBOROUGH		2	4	1	11		1		22		19	6	28	11	81	55	70	19	8	4	2	3				
408	BARROW-UPON-SOAR		11		1	12		2		8		7	1	24	8	37	35	70	27	10		2	2				
409	LEICESTER		115	31	15	15		26		180	1	114	44	239	78	342	236	483	147	70	4	6	18	89	574	188	
410	MELTON MOWBRAY		7	5	3	7		1		4		7		21	1	47	22	53	27	7		2	3	10	95	14	
30.—RUTLANDSH.																											
411	OAKHAM				3	1				2		12	4	9	2	11	15	34	7	3							
412	UPPINGHAM				2	1				1		8	2	11	3	11	17	26	13	7	1		1		3	36	3
31.—LINCOLNSH.																											
413	STAMFORD			4	5	7				4		17		19	6	26	21	44	19	9	2	3	2	8	60	10	
414	BOURN		2	13	4			1		3		25	2	16	8	36	38	51	17	5	1	1	3	6	87	10	
415	SPALDING			1		11				3		29	2	23	8	42	33	46	18	9		1	1	13	98	17	
416	HOLBEACH				19	6		2		1		19	1	25	2	23	34	50	10	5	1	1	1	20	84	24	
417	BOSTON		1		11	19		1	1	10		39	4	35	9	93	67	92	50	15	2	3	3	33	144	34	
418	SLEAFORD			4	14	4		2		4		14	2	27	9	54	37	74	27	14	1	3	5	17	92	21	
419	GRANTHAM		6		1	12		3		10	1	32	4	33	14	48	53	79	28	17	3	1	1	9	111	15	
420	LINCOLN			1	6	30		10		20		60	21	84	24	174	152	152	60	29	5	5	9	28	238	42	
421	HORNCASTLE		7	4	8	9		2		4		21	1	26	7	36	45	84	24	9	2	2	1	14	70	18	
422	SPILSBY		3	5	3	3		1		3		19	2	32	7	52	47	49	21	10			1	9	82	11	
423	LOUTH		4	4	2	1		1		3		18	4	41	8	72	63	61	29	14	3	1	2	19	90	28	
424	*CAISTOR		18	11	28	15		30		40	1	34	11	76	36	162	98	212	66	17	2	6	6	40	172	89	
425	GLANFORD BRIGG			1	2	16		2		3		16	1	25	1	29	34	32	22	8		2	2	5	70	89	
426	GAINSBOROUGH		3	2	3	9		3	1	12	1	18	4	35	17	88	48	76	28	11	2		4	9	123	16	
32.—NOTTINGHAMSH.																											
427	EAST RETFORD	1	3	3	2	9		3	1	5		22	3	24	2	42	38	42	24	7	1	2	5	14	90	13	
428	WORKSOP	2	2	3	5	12		4		5		29	5	28	16	66	46	134	38	8		1	5	24	80	23	
429	MANSFIELD		18	5	8	41		14		23		31	20	58	22	127	67	158	43	14	1	4	4	49	226	55	

* 424.—The District of Caistor comprises the two Poor Law Unions of Grimsby and Caistor.

VII.—NORTH MIDLAND COUNTIES—continued.

REGISTRATION DISTRICTS.		CAUSES OF DEATH.																				Inquests.					
		Small-pox.	Measles.	Scarlet Fever.	Diphtheria.	Whooping-cough.	Typhus.	Enteric Fever.	Simple and Ill-defined Fever.	Diarrhea and Dysentery.	Cholera.	Cancer.	Tabes Mesenterica.	Phthisis.	Other Tubercular and Scrofulous Diseases.	Diseases of Nervous System.	Diseases of Circulatory System.	Diseases of Respiratory System.	Diseases of Digestive System.	Diseases of Urinary System.	Diseases of Generative System.		Puerperal Fever.	Childbirth.	Violence.	All other Causes.	
32.—NOTTINGHAM. —continued.																											
No.																											
430	BASFORD	4	66	68	21	84		41	1	56	1	67	35	171	54	334	210	508	165	46	4	15	14	86	512	126	
431	NOTTINGHAM		115	13	16	103		49		124		159	41	246	80	363	283	579	180	107	12	27	14	107	638	192	
432	SOUTHWELL			1	8	3		2		3		17	5	21	3	47	40	47	16	1	1	3	12	61	15		
433	NEWARK		2	10	3	2		2		5		21	3	46	13	66	55	81	30	14	1	3	11	114	14		
434	BINGHAM		2	5		4		3		1		16	2	12	3	39	24	23	8			1	9	47	11		
33.—DERBYSHIRE.																											
435	SHARDLOW		3	11	8	18		4		11		37	15	65	17	80	76	91	34	23	3	5	4	27	182	36	
436	DERBY		64	16	5	17		27		35		64	24	105	40	226	138	246	97	37	4	8	3	66	284	151	
437	BELPER		55	1	6	11		4		14	4	35	9	76	13	134	92	197	60	15	1	8	5	26	197	35	
438	ASHBOURNE		4	2	2	10		2		2		10	3	19	4	42	31	35	14	9		1	2	54	18		
439	CRESTFIELD		16	22	15	24		8		38		64	27	115	47	219	178	377	117	34	5	8	17	82	361		
440	BAREWELL			7	3	10		1		4		17	4	35	14	57	76	56	12	2	2	2	1	23	119	49	
441	CHAPEL-EN-LE-FRITH		11	13	6			2		5		10	4	26	17	62	44	60	26	9	2	6	2	12	70	20	
442	*HAYFIELD		3	1	10	28		4		7		20	5	33	10	68	57	98	44	9	2	2	5	19	88	89	
	{ GLOSSOP		3		10	7		1		3		5	2	11	3	23	27	46	11	7		1	2	7	40	35	
	{ HAYFIELD		5		10	7		1		3		5	2	11	3	23	27	46	11	7		1	2	7	40	35	

VIII.—NORTH WESTERN COUNTIES.

REGISTRATION DISTRICTS.		Small-pox.	Measles.	Scarlet Fever.	Diphtheria.	Whooping-cough.	Typhus.	Enteric Fever.	Simple and Ill-defined Fever.	Diarrhea and Dysentery.	Cholera.	Cancer.	Tabes Mesenterica.	Phthisis.	Other Tubercular and Scrofulous Diseases.	Diseases of Nervous System.	Diseases of Circulatory System.	Diseases of Respiratory System.	Diseases of Digestive System.	Diseases of Urinary System.	Diseases of Generative System.	Puerperal Fever.	Childbirth.	Violence.	All other Causes.	Inquests.	
34.—CHESHIRE.																											
No.																											
443	STOCKPORT	6	27	14	39	24		18		94	1	93	30	216	74	637	227	468	173	55	6	13	19	77	490	144	
444	MACCLESFIELD		32	13	9	14		4		11	1	53	9	94	34	159	125	181	60	29	4	6	9	29	183	59	
445	ALTRINCHAM		13	15	24	20		2	2	21	1	30	4	91	16	141	102	196	73	29	3	3	5	37	198	74	
446	RUNCORN		1	10	15	12	1	14	2	28	4	16	10	36	15	91	65	103	36	17	1	3	2	52	100	63	
447	NORTHWICH		9	11	1	64		11		10		22	10	42	19	113	97	148	67	21	3	10	8	24	187	53	
448	CONGLETON		4		8	6		6		3		17	3	23	20	59	46	91	37	16	2	3	2	23	158	42	
449	NANTWICH		35	13	11	30		9	1	21	1	44	22	57	15	106	112	192	48	14	2	10	6	30	222	66	
450	†CHESTER		1	1	9			1		1		11	1	17	10	33	29	34	15	1		6	1	7	44	44	
	{ CHESTER		2	9	28	4		10		19	2	42	4	95	22	114	100	143	75	42	4	7	4	4	155	90	
	{ HAWARDEN		1	4	15	3		2		3		10	1	25		33	20	37	11	2				11	54	40	
451	WIRRAL		21	10	3	13		7		18	1	32	3	52	11	72	46	83	36	18	1	3	6	19	84	40	
452	BIRKENHEAD	1	101	17	5																						

VIII.—NORTH WESTERN COUNTIES—continued.

REGISTRATION DISTRICTS.	CAUSES OF DEATH.																				Inquests.					
	Small-pox.	Measles.	Scarlet Fever.	Diphtheria.	Whooping-cough.	Typhus.	Enteric Fever.	Simple and Ill-defined Fever.	Diarrhoea and Dysentery.	Cholera.	Cancer.	Tubercular Mesenterica.	Phthisis.	Other Tubercular and Scrofulous Diseases.	Diseases of Nervous System.	Diseases of Circulatory System.	Diseases of Respiratory System.	Diseases of Digestive System.	Diseases of Urinary System.	Diseases of Genitive System.		Puerperal Fever.	Childbirth.	Violence.	All other Causes.	
35.—LANCASHIRE.																										
No.																										
453	LIVERPOOL	-	83	30	18	97	4	65	2	178	5	145	39	458	102	440	405	1031	348	181	15	10	13	297	656	445
454	TOXTETH PARK	-	62	87	23	91	8	75	4	89	-	85	28	195	56	357	253	605	202	60	7	5	7	141	339	174
455	WEST DERBY	-	227	210	79	174	41	200	2	312	18	269	99	721	200	1080	619	1707	541	230	16	38	31	317	1458	438
456	PRESBOT	-	32	47	26	93	2	63	3	89	2	81	31	235	66	400	173	571	197	49	5	16	25	109	455	113
457	ORMSKIRK	-	20	27	19	47	-	20	1	17	1	62	19	146	29	215	155	282	146	60	5	6	11	79	300	76
458	WIGAN	-	94	115	25	104	7	53	7	126	2	61	66	180	104	391	229	705	256	50	7	28	30	159	576	184
459	WARRINGTON	-	38	52	27	45	-	15	-	59	3	43	27	99	38	208	89	258	102	33	4	14	15	61	256	66
460	LEIGH	-	31	14	13	4	-	19	3	54	-	28	15	98	26	119	106	287	93	30	3	3	14	38	189	48
461	BOLTON	-	26	32	22	84	1	47	3	125	5	116	79	276	72	545	201	990	290	101	9	33	20	149	725	245
462	BURY	-	14	40	37	20	7	30	9	48	2	86	14	183	58	308	246	512	170	48	4	18	19	92	410	109
463	BARTON-UPON-IRWELL	-	39	22	24	42	-	19	-	37	-	62	25	105	39	179	115	233	73	39	3	12	6	73	240	89
464	CHORLTON	-	170	36	58	165	30	137	2	137	8	222	92	508	164	612	425	1118	315	127	13	18	28	154	914	323
465	SALFORD	-	164	128	68	144	1	67	-	143	5	128	67	400	189	502	328	945	237	82	6	27	22	179	703	269
466	MANCHESTER	-	32	9	39	74	1	15	1	115	2	35	30	248	102	344	242	702	201	84	22	12	16	262	478	429
467	PRESTWICH	-	50	79	68	76	-	59	-	97	-	139	34	489	83	454	289	730	169	91	10	16	18	110	544	184
468	ASHTON-UNDER-LYNE	-	11	28	28	59	-	18	-	68	1	90	41	269	68	457	298	630	187	66	5	28	22	112	558	182
469	OLDHAM	-	87	28	56	91	-	23	-	61	-	132	36	393	113	527	385	842	214	93	7	31	23	137	624	248
470	ROCHDALE	-	16	39	48	21	-	32	-	30	-	62	17	215	49	313	264	442	121	65	5	13	8	69	305	93
471	HASLINGDEN	-	9	14	23	27	1	33	-	37	-	50	12	128	29	226	174	341	114	53	4	13	12	47	256	66
472	BURNLEY	-	79	102	65	44	-	39	2	110	10	90	32	244	55	419	295	750	235	64	8	25	28	111	515	162
473	CLITHEROE	-	-	4	-	1	-	4	5	3	1	18	3	24	6	61	40	73	29	7	2	1	-	9	72	11
474	BLACKBURN	-	17	15	27	74	2	50	4	98	1	107	63	257	76	472	302	798	297	97	6	29	33	140	587	182
475	CHORLEY	-	6	28	22	18	-	16	1	30	1	36	13	58	21	128	100	207	85	19	2	5	11	34	162	38
476	PRESTON	-	43	15	13	54	-	30	3	172	4	111	25	257	88	422	296	585	196	79	11	18	22	90	548	97
477	FYLDE	-	8	10	10	10	-	10	-	17	-	49	9	87	26	125	114	150	82	28	6	9	10	42	198	47
478	GARSTANG	-	2	3	2	2	-	1	-	1	-	4	3	13	2	14	15	29	14	2	1	-	2	7	35	7
479	LANCASTER	-	9	6	10	10	3	23	-	6	34	8	99	19	166	87	162	56	30	-	4	4	5	5	191	69
480	LUNESDALE	-	4	1	1	1	-	2	-	2	-	4	1	4	2	6	4	14	7	2	1	-	1	2	29	5
481	ULVERSTON	-	8	1	21	6	-	6	-	9	-	25	2	39	10	78	61	126	36	20	-	3	5	19	156	17
482	BARROW-IN-FURNESS	-	40	11	16	4	1	6	2	4	-	22	9	50	15	82	59	138	57	20	-	5	6	30	186	29

IX.—YORKSHIRE.

REGISTRATION DISTRICTS.	CAUSES OF DEATH.																				Inquests.						
	Small-pox.	Measles.	Scarlet Fever.	Diphtheria.	Whooping-cough.	Typhus.	Enteric Fever.	Simple and Ill-defined Fever.	Diarrhoea and Dysentery.	Cholera.	Cancer.	Tubercular Mesenterica.	Phthisis.	Other Tubercular and Scrofulous Diseases.	Diseases of Nervous System.	Diseases of Circulatory System.	Diseases of Respiratory System.	Diseases of Digestive System.	Diseases of Urinary System.	Diseases of Genitive System.		Puerperal Fever.	Childbirth.	Violence.	All other Causes.		
36.—WEST RIDING.																											
No.																											
483	SEDBERGH	-	-	-	-	-	1	-	-	-	6	-	3	-	10	12	12	5	1	-	-	-	2	19	2		
484	SETTLE	-	2	2	4	2	-	-	-	-	3	2	18	3	38	27	41	10	5	5	1	1	1	3	57	6	
485	SKIPTON	-	4	3	2	3	6	-	-	-	29	4	42	19	68	79	120	38	18	1	-	4	18	109	17		
486	PATELEY BRIDGE	-	-	4	-	1	-	-	-	-	3	3	10	3	28	3	21	8	5	-	-	-	-	6	37	8	
487	RIPON	-	1	-	3	2	2	-	-	5	15	21	9	39	23	35	18	4	4	1	1	1	4	8	73	16	
488	GREAT OUSEBURN	-	-	-	2	5	1	-	-	1	5	2	14	5	21	23	26	13	6	1	1	4	8	38	12		
489	KNARESBOROUGH	-	2	4	9	9	1	3	-	25	6	41	8	78	57	82	32	16	2	-	-	4	22	88	32		
490	WETHERBY	-	1	-	1	4	-	5	-	16	3	17	4	22	28	38	11	13	-	-	-	-	13	53	18		
491	WHARFEDALE	-	-	3	4	19	8	-	-	53	9	71	18	127	103	159	46	22	3	1	1	6	18	172	26		
492	KEIGHLEY	-	1	34	11	10	41	12	1	7	47	12	105	24	152	122	69	30	1	6	10	39	196	37			
493	TODMORDEN	-	18	5	2	8	7	-	-	22	5	52	8	100	69	102	44	19	4	4	4	25	87	28			
494	SADDLEWORTH	-	9	2	4	6	1	2	5	16	2	49	13	47	33	37	23	5	-	-	3	1	23	65	20		
495	Huddersfield	-	22	28	40	68	2	21	2	24	1	131	11	309	80	358	284	539	157	77	2	10	15	88	485	103	
496	HALIFAX	-	51	16	32	66	25	1	21	21	132	34	256	80	421	344	614	186	75	3	14	17	97	523	129		
497a	BRADFORD	-	27	108	72	62	31	67	1	67	1	152	48	365	70	488	335	717	211	19	12	22	121	594	242		
497b	NORTH BIERLEY	-	6	40	44	16	47	14	3	20	1	103	15	161	45	286	285	460	118	50	7	10	11	68	395	104	
498	HUNSET	-	59	12	14	36	5	42	-	35	23	89	22	194	85	264	68	20	2	7	5	36	209	90			
499	HOLBECK	-	26	2	2	7	1	18	-	14	5	33	14	71	35	118	25	10	4	4	4	3	15	133	40		
500	BRAMLEY	-	41	15	11	38	9	1	25	1	37	10	91	30	147	109	262	83	23	2	5	9	40	195	87		
501	LEEDS	-	183	30	58	72	36	2	103	-	207	61	417	122	510	368	894	240	124	33	19	20	182	671	418		
502	DEWSBURY	-	4	41	24	40	46	2	46	-	118	22	212	69	365	260	612	156	80	9	14	16	88	468	184		
503	WAKEFIELD	-	7	15																							

IX.—YORKSHIRE—continued.

REGISTRATION DISTRICTS.		CAUSES OF DEATH.																				Inquests.					
		Small-pox.	Measles.	Scarlet Fever.	Diphtheria.	Whooping-cough.	Typhus.	Enteric Fever.	Simple and Ill-defined Fever.	Diarrhoea and Dysentery.	Cholera.	Cancer.	Tabes Mesenterica.	Phthisis.	Other Tubercular and Scrofulous Diseases.	Diseases of Nervous System.	Diseases of Circulatory System.	Diseases of Respiratory System.	Diseases of Digestive System.	Diseases of Urinary System.	Diseases of Generative System.		Puerperal Fever.	Childbirth.	Violence.	All other Causes.	
37.—EAST RIDING (WITH YORK).																											
No.																											
516	YORK		26	5	11	39		8		43	3	61	8	139	42	225	133	217	87	45	1	4	5	57	276	118	
517	POCKLINGTON		1	1	2			5		1		9	5	12	4	31	30	31	16	7	1	2	2	8	46	19	
518	HOWDEN			3	1	3		2		1		9	2	12	6	27	23	31	12	5		1	15	37	19		
519	BEVERLEY		8	6	4	6		1		7		20	7	31	7	44	55	53	23	4		3	6	89	14		
520	SCULCOATES	3	74	33	17	46		21	2	56		95	34	168	33	368	195	403	116	61	11	16	7	69	441	100	
521	HULL		26	9	11	38		14	5	33		66	22	142	45	182	152	335	76	56	5	7	4	103	259	132	
522	PATRINGTON			1		1				1		9	3	6	1	13	23	12	7		2		1	3	20	10	
523	SKIRLAUGH				1	4				2		13	1	5	1	14	16	11	6				2	4	22	4	
524	DRIFFIELD		1	4		2		5		4		13	2	13	5	30	29	51	22	4		2	3	12	68	23	
525	BRIDLINGTON			1	2	6		3		1		9	6	19	6	24	23	49	17	4			2	7	59	10	
38.—NORTH RIDING.																											
526	SCARBOROUGH		17	6	4	2		9		14		48	9	75	20	128	87	104	60	22	3	7	3	25	132	61	
527	MALTON		9	1	1	3		1		3		12	4	21	4	39	17	41	19	13	1	1	4	4	72	11	
528	EASINGWOLD		1	2	3	1		2		1		8		5	4	18	20	12	11	3			8	25	12		
529	THIRSK		5		7	1		1				12	1	15	1	19	34	19	11	5			6	52	14		
530	*HELMSLEY { HELMSLEY KIRKBY MOORSIDE		1		3	3				1		5	3	14	4	21	7	7	4	1			1	3	15	9	
531	PICKERING		8		7	7		2		4		4	1	12	4	19	18	27	21	8		1	1	6	40	9	
532	WHITBY		2		1	2				3		24	8	30	3	38	42	37	17	8		2	3	14	70	18	
533	GUIBOROUGH		3	4	6	3		4	1	4		18	7	35	18	71	43	88	36	9	3	1	4	20	109	27	
534	MIDDLESBROUGH	4	56	12	21	46		33	2	34	2	59	43	190	57	290	164	484	117	42	5	12	11	84	430	114	
535	STOKESLEY	1	3	2	3			1	2	1		9		18	2	17	23	24	13	4			1	10	47	18	
536	NORTHALLERTON			1	8	3		2		1		8	6	11	3	17	17	28	14	5			1	8	39	18	
537	BEDALE			1	2	1						5		7	3	12	16	12	7	6	1		1	3	40	8	
538	LEYBURN				5					1		6	1	10	3	16	18	6	2	2		1		1	20	4	
539	AYSARTH			1				3		1		5		6	2	11	5	10	7	2			2	17	3		
540	REETH				2					1		4		5	3	9	4	11	2	1				19	5		
541	RICHMOND		1		3	4		3	1			15	1	18	4	29	19	28	19	8	1	2		3	41	10	

* 530.—The District of Helmsley comprises the two Poor Law Unions of Helmsley and Kirkby Moorside.

X.—NORTHERN COUNTIES.

REGISTRATION DISTRICTS.		CAUSES OF DEATH.																				Inquests.					
		Small-pox.	Measles.	Scarlet Fever.	Diphtheria.	Whooping-cough.	Typhus.	Enteric Fever.	Simple and Ill-defined Fever.	Diarrhoea and Dysentery.	Cholera.	Cancer.	Tabes Mesenterica.	Phthisis.	Other Tubercular and Scrofulous Diseases.	Diseases of Nervous System.	Diseases of Circulatory System.	Diseases of Respiratory System.	Diseases of Digestive System.	Diseases of Urinary System.	Diseases of Generative System.		Puerperal Fever.	Childbirth.	Violence.	All other Causes.	
39.—DURHAM.																											
No.																											
542	DARLINGTON		20	3	10	11	1	10		15		46	8	54	19	97	77	128	53	23		4	8	20	133	23	
543	*STOCKTON { STOCKTON SEDFIELD		43	20	20	4	1	18		17		44	12	74	35	124	76	160	65	14	2	7	8	41	189	84	
544	HARTLEPOOL	5	18		1	10		6		4		11	11	54	7	125	47	65	18	4		2	2	9	90		
545	AUCKLAND		45		26	2		12		23		39	19	95	36	135	105	209	73	31	4	6	10	53	212	87	
546	TEESDALE		63	10	27	28		39	1	28		42	23	123	29	208	123	293	112	20	2	6	4	53	329	64	
547	WEARDALE			1	5	5		7		3		5	3	27	5	39	27	45	20	1			3	10	42	11	
548	LANCHESTER	3	34	17	7	33		24		21		34	16	81	43	132	85	225	87	14	2	13	11	48	235	53	
549	DURHAM		38	23	25	13		25		21		39	26	90	30	145	83	284	90	18	1	15	4	50	241	69	
550	EASINGTON		42	18	6	23		33	6	25		20	22	63	15	139	71	214	59	18	6	7	6	38	190	62	
551	HOUGHTON-LE-SPRING		32	13	3	15		25	1	12		23	11	38	16	67	42	141	54	16	3	2	4	23	159	38	
552	CHESTER-LE-STREET		67	11	4	25		21		19		27	23	80	27	104	80	228	75	16	3	3	5	57	195	72	
553	SUNDERLAND		155	34	17	84	5	102	5	139	1	116	67	267	103	346	266	704	180	64	5	24	25	140	626	283	
554	SOUTH SHIELDS		70	42	10	61		32	1	66	2	83	29	255	63	311	242	459	131	63	5	17	10	115	467	231	
555	GATESHEAD	2	128	10	33	43	1	26	2	71	1	66	51	202	67	354	205	444	148	48	7	9	13	83	506	166	
40.—NORTHUMBRL.																											
556	NEWCASTLE-UPON-TYNE		106	23	29	157		20	2	102	1	156	59	401	108	475	343	615	271	95	19	9	18	167	608	317	
557	TYNEMOUTH		33	64	49	56		52	4	58		35	43	224	62	324	244	405	175	35	3	10	21	114	423	174	
558	CASTLE WARD		15	4	4	5		1		9		11	8	37	13	64	39	71	29	5	1	3	1	18	60	24	
559	HEXHAM			3	4	7		2		12		20	3	58	15	46	68	62	38	18		2	7	15	91	25	
560	HALTWHISTLE							2				2	4	9	2	16	21	17	3	4			1	3	28	5	
561	BELLINGHAM							1	1			7		11	3	14	18	9	6	5	1			2	17	2	
562	MORPETH		23	4	5	11		5	2	24	1	28	8	88	22	128	67	125	54	16	2	6	4	38	167	41	
563	ALNWICK		2	5	1			4		2		16	4	34	17	50	37	36	26	9	2	6	2	18	73	22	
564	BELFORD			2						2		4		6	4	10	8	14	2			1		6	13	6	
565	BERWICK		1	5	3	13		3		2		23		25	12	41	33	49	17	7	1	1	10	90	17		
566	GLENDALE				1	1				1		8		12	5	15	20	8	12	3			2	35	4		
567	ROTHBURY				1	1						4	2	8	6	11	10	9	8	4		2	2	15	1		

* 543.—The District of Stockton comprises the two Poor Law Unions of Stockton and Sedgfield.

Deaths from several Causes, and Inquest Cases in the Year 1894, in Registration Districts—continued.

X.—NORTHERN COUNTIES—continued.

REGISTRATION DISTRICTS.		CAUSES OF DEATH.																				Inquests.						
		Small-pox.	Measles.	Scarlet Fever.	Diphtheria.	Whooping-cough.	Typhus.	Enteric Fever.	Simple and Ill-defined Fever.	Diarrhoea and Dysentery.	Cholera.	Cancer.	Tabes Mesenterica.	Phthisis.	Other Tubercular and Scrofulous Diseases.	Diseases of Nervous System.	Diseases of Circulatory System.	Diseases of Respiratory System.	Diseases of Digestive System.	Diseases of Urinary System.	Diseases of Genitive System.		Puerperal Fever.	Childbirth.	Violence.	All other Causes.		
41.—CUMBERLAND.																												
No.																												
568	ALSTON													9	1	3	9	2	3	1					2	19	3	
569	PENRITH		4	2	4	3							12	9	43	43	56	26	20	1					10	77	8	
570	BRAMPTON		1	1	1	1							11	2	14	21	17	25	6					3	3	43	4	
571	LONGTOWN		1	1	2	2							8	1	12	9	10	23	8					1	3	20	4	
572	CARLISLE		32	5	5	13							65	6	102	30	135	160	194	43	32	4		7	47	218	61	
573	WIGTON		2	4	3								25	2	30	7	40	51	42	18	13		1	1	13	92	15	
574	COCKERMOUTH		11	20	6	46							46	5	74	27	127	90	211	66	22		2	8	41	215	44	
575	WHITEHAVEN		1	32	1	24							24	18	84	24	114	64	132	61	26		3	4	43	136	50	
576	BOOTLE		3	1	1	8							13	2	17	1	19	16	46	3	5			2	12	42	17	
42.—WESTMORL.																												
577	EAST WARD		1	2	1	1							11	1	13	8	28	25	34	19	6		1	1	8	54	5	
578	WEST WARD		1	1	1	1							9	7	7		11	23	25	8	5		1	1	8	21	8	
579	KENDAL		2	8	8	8							22	7	40	20	68	68	75	45	22		2	5	29	140	28	
XI.—MONMOUTHSHIRE AND WALES.																												
43.—MONMOUTHS.																												
580	CHEPSTOW	1	8	2	8	1							8	2	20	3	23	40	39	22	13		2	3	11	51	15	
581	MONMOUTH		20	2	9	15							23	4	34	8	58	75	94	33	16		2	3	15	94	28	
582	ABERGAVENNY		3	1	4	25							13	1	31	14	92	66	88	26	12		2	2	19	94	31	
583	BEDWELLY		28	8	21	74							30	7	61	19	164	82	342	79	35		11	15	53	238	79	
584	PONTYPOOL		21	1	3	43							16	4	41	15	86	55	103	28	11		3	3	25	103	46	
585	NEWPORT		29	9	21	77							39	12	130	40	229	123	386	129	41		3	13	73	288	130	
44.—SOUTH WALES.																												
GLAMORGANSHIRE.																												
586	CARDIFF	1	14	11	30	151	1	14	1	68		89	27	299	109	389	259	557	188	69	9	11	17	178	510	294		
587	PONTYPRIDD		34	22	33	78		47	1	76		47	39	181	43	504	199	695	217	50	7	21	27	449	448	506		
588	MERTHYR TYDFIL		53	16	33	85		28	1	56		75	21	166	71	357	217	532	147	37	3	19	20	143	398	174		
589	BRIDGEND		1	4	6	8		16		8		28	9	89	19	200	78	156	54	30	1	6	5	48	143	59		
590	NEATH	2	15	6	9	16		8	1	23		35	3	84	13	150	95	188	61	19	1	1	11	41	174	74		
591	PONTARDAWE		9	1	4	16		10		4		12	5	46	11	58	31	71	33	10	1	1	4	15	95	21		
592	SWANSEA		41	32	18	95		15		80		80	19	184	55	345	152	463	84	51	4	10	15	59	335	121		
593	GOWER		1	2	1	1		2		3		11	2	15	2	35	18	29	3	8			2	7	29	11	11	

Deaths from several Causes, and Inquest Cases in the Year 1894, in Registration Districts—continued.

XI.—MONMOUTHSHIRE AND WALES—continued.

REGISTRATION DISTRICTS.		CAUSES OF DEATH.																				Inquests.							
		Small-pox.	Measles.	Scarlet Fever.	Diphtheria.	Whooping-cough.	Typhus.	Enteric Fever.	Simple and Ill-defined Fever.	Diarrhoea and Dysentery.	Cholera.	Cancer.	Tabes Mesenterica.	Phthisis.	Other Tubercular and Scrofulous Diseases.	Diseases of Nervous System.	Diseases of Circulatory System.	Diseases of Respiratory System.	Diseases of Digestive System.	Diseases of Urinary System.	Diseases of Genitive System.		Puerperal Fever.	Childbirth.	Violence.	All other Causes.			
44.—SOUTH WALES																													
—continued.																													
CARMARTHENSHIRE.																													
594	LLANELLY		1	6	5	15		4		11		26	6	95	21	135	60	159	33	24		10	9	23	144	36			
595	LLANDOVERY		4	4	2	2		6		5		10	1	29	6	35	20	26	12	4		1	1	6	23	8			
596	LLANDILOFAWR		3	13	8	1		8		2		12	4	44	16	75	27	67	17	9		1	1	18	69	16			
597	CARMARTHEN		1	5	12	1		8		9		38	5	89	23	95	60	102	26	20		5	1	14	115	22			
PEMBROKESHIRE.																													
598	NARBERTH		1	8	8	6		1		2		15	4	48	3	54	36	64	14	6		1	1	13	99	20			
599	PEMBROKE		8	4	2	5		4		6		22	10	50	13	68	66	96	27	19		1	4	36	114	33			
600	HAVERFORDWEST		1	1	4	4		5		9		26	2	47	12	88	88	69	23	17		2	2	22	155	26			
CARDIGANSHIRE.																													
601	CARDIGAN			1						5		12	4	38	1	32	37	41	17	8		1	3	8	92	15			
602	NEWCASTLE-IN-EMLYN			3						3		10	4	49	13	56	32	53	14	12		1	1	10	95	12			
603	LAMPETER			1						2		8	4	11	8	29	17	37	12	4		1	1	5	32	5			
604	ABERAYRON		1	1	7	1		1		3		11	1	36	8	29	24	33	12	6		2	7	43	9	9			
605	ABERYSTWITH			1				1		4		24	1	54	12	60	42	55	17	10		1	1	7	84	8			
606	TREGARON		2	1	5			1				6		21	1	18	14	26	13	7		3	7	42	7	7			
BRECKNOCKSHIRE.																													
607	BULTH				9					1		8		12	5	14	14	23	7	4		2	1	3	29	9			
608	BRECKNOCK		4	1	3	2		5		1		21	2	20	1	34	33	37	16	13		1	2	12	50	17			
609	CRICKHOWELL		4	1	7	14		5		3		6	5	15	6	46	29	82	16	9		1	2	10	96	17			
610	HAY		4	4	3	2		1		3		7		12	2	13	16	19	6	4		1	1	4	48	11			
RADNORSHIRE.																													
611	KNIGHTON		2	2	4	4				2		10	2	15	6	23	24	24	11	6			3	4	50	9			
612	RHAYADER				2					1		7	2	12	3	12	18	11	8		1			5	22	8			

Deaths from several Causes, and Inquest Cases in the Year 1894, in Registration Districts—*continued.*

XI.—MONMOUTHSHIRE AND WALES—*continued.*

192

REGISTRATION DISTRICTS.		CAUSES OF DEATH.																				Inquests.				
		Small-pox.	Measles.	Scarlet Fever.	Diphtheria.	Whooping-cough.	Typhus.	Enteric Fever.	Simple and Ill-defined Fever.	Diarrhoea and Dysentery.	Cholera.	Cancer.	Tabes Mesenterica.	Phthisis.	Other Tubercular and Scrofulous Diseases.	Diseases of Nervous System.	Diseases of Circulatory System.	Diseases of Respiratory System.	Diseases of Digestive System.	Diseases of Urinary System.	Diseases of Genitive System.		Puerperal Fever.	Childbirth.	Violence.	All other Causes.
45.-NORTH WALES.																										
MONTGOMERYSHIRE.																										
No.																										
613	MACHYNLETH - - - -	-	-	-	2	7	-	2	-	1	-	11	1	14	5	32	32	25	8	10	1	1	-	3	33	9
614	NEWTOWN - - - -	-	2	2	4	-	-	3	-	4	-	16	1	32	6	49	46	52	15	10	1	3	-	12	64	14
615	FORDEN (MONTGOMERY) - - - -	-	-	1	2	-	-	-	-	1	-	22	3	29	6	53	50	40	11	11	-	-	3	10	50	11
616	LLANFYLLIN - - - -	-	-	-	3	4	-	-	-	4	-	15	2	27	10	48	49	45	9	7	1	4	4	4	89	10
FLINTSHIRE.																										
617	HOLYWELL - - - -	-	2	4	16	10	-	10	2	4	-	35	10	73	15	136	62	117	47	29	1	4	5	24	147	28
DENBIGHSHIRE.																										
618	WREXHAM - - - -	-	5	22	9	20	-	5	2	22	1	58	8	69	26	160	112	240	65	24	2	8	10	56	194	53
619	RUTHIN - - - -	-	-	1	1	-	-	2	-	-	-	11	1	15	1	45	37	25	12	10	1	2	3	3	45	3
620	ST. ASAPH - - - -	-	2	1	25	11	-	6	1	9	-	29	8	56	7	90	57	81	42	14	-	3	5	7	135	15
621	LLANRWST - - - -	-	2	1	2	-	-	1	-	1	1	11	3	24	6	36	22	29	15	3	-	1	5	5	64	6
MERIONETHSHIRE.																										
622	CORWEN - - - -	-	4	-	7	2	-	1	-	3	-	12	4	29	3	41	32	42	20	7	2	2	2	14	51	13
623	BALA - - - -	-	-	-	-	-	-	-	-	-	-	10	1	14	1	11	7	25	4	2	-	1	-	2	12	3
624	DOLGELLY - - - -	-	-	1	1	1	-	2	-	2	-	15	4	21	4	27	37	44	8	8	1	3	3	17	54	18
625	FESTINIOG - - - -	-	-	2	9	1	-	1	-	7	2	22	6	58	24	83	43	75	27	30	1	3	3	19	67	22
CARNARVONSHIRE.																										
626	PWLLHELI - - - -	-	8	-	5	-	-	3	-	4	-	22	4	43	11	68	56	49	35	29	-	-	4	19	58	29
627	CARNARVON - - - -	-	2	16	4	25	-	7	-	10	1	43	7	71	12	137	81	110	37	37	2	8	6	17	100	16
628	BANGOR - - - -	-	2	14	-	3	-	3	2	5	-	30	9	59	9	134	87	104	40	31	-	2	2	20	109	20
629	CONWAY - - - -	1	-	3	1	17	-	4	-	6	1	24	6	55	9	70	48	58	33	12	1	6	1	13	60	17
ANGLESEY.																										
630	ANGLESEY - - - -	-	1	2	2	1	-	1	-	1	-	16	1	21	10	44	31	45	22	7	1	1	-	6	64	12
631	HOLYHEAD - - - -	-	-	8	7	5	-	2	-	6	1	17	6	38	6	79	32	61	22	19	-	1	1	13	42	9

Causes of Death, 1894.

VIOLENT DEATHS, 1894.

ENGLAND.—DEATHS FROM ACCIDENT AND NEGLIGENCE at DIFFERENT PERIODS OF LIFE, in the YEAR 1894—Males.

No.	CAUSE OR CHARACTER OF ACCIDENT.	ALL AGES.	AGES AT DEATH.																		
			Total under 1 Year.		1-	2-	3-	4-	Total under 5 Years.	5-	10-	15-	20-	25-	35-	45-	55-	65-	75-	85 and upwards.	
			Infants under 1 Month.	Others.																	
	TOTAL - - - -	11447	583	741	341	348	273	207	2448	610	490	751	738	1416	1440	1405	1065	710	307	67	
1	MINES, QUARRIES, &c.—																				
	(a) Coal Mines - - -	994	-	-	-	-	-	-	-	-	45	133	162	249	172	133	72	27	2	-	
	(b) Other Mines - - -	29	-	-	-	-	-	-	-	-	-	2	5	4	8	6	4	-	-	-	
	(c) Quarries, Excavations	98	-	-	-	-	-	-	-	1	1	5	6	21	17	29	9	9	-	-	
2	VEHICLES & HORSES—																				
	(a) Railways - - - -	320	1	-	2	1	3	6	13	22	34	79	91	151	139	119	97	59	14	2	
	(b) Vehicles other than Railway - - - -	1054	-	6	30	31	26	38	129	94	53	45	50	113	157	147	146	79	30	11	
	(c) Horses - - - -	237	-	-	3	7	4	3	17	9	19	29	13	40	33	31	27	15	3	1	
3	SHIPS, BOATS, DOCKS, &c. (excluding drowning) -	219	-	-	-	-	-	-	-	-	4	23	24	53	35	47	22	10	1	-	
4	BUILDING OPERATIONS	199	-	-	-	-	-	-	-	-	-	12	15	32	47	53	26	11	3	-	
5	MACHINERY - - - -	220	-	-	-	2	1	1	4	12	20	47	16	34	32	23	20	11	1	-	
6	WEAPONS AND IMPLEMENTS - - - -	134	-	-	-	2	-	1	3	2	10	23	16	17	19	19	10	11	4	-	
7	BURNS, SCALDS, EXPLOSIONS - - - -	1005	1	60	179	189	155	84	668	123	14	15	16	42	25	28	27	21	23	3	
8	POISONS AND POISONOUS VAPOURS - - - -	399	-	12	13	15	12	6	58	11	8	15	15	61	79	81	45	18	7	1	
9	DROWNING - - - -	2172	19	4	44	48	32	35	132	203	156	200	195	309	314	236	197	101	25	4	
10	SUFFOCATION - - - -	1106	313	612	26	8	3	4	966	4	8	10	11	26	16	18	18	16	11	2	
11	FALLS - - - -	1386	3	21	30	26	24	17	121	68	42	37	31	119	170	200	202	209	152	35	
12	WEATHER AGENCIES -	147	6	4	1	1	2	-	14	4	5	5	7	10	15	21	38	21	4	3	
13	OTHERWISE OR NOT STATED - - - -	1228	195	22	13	18	11	14	273	57	71	72	65	135	162	164	105	92	27	5	
1	IN MINES.																				
	(a) COAL MINES.																				
	Fall of Coal, Stone, &c. on -	405	-	-	-	-	-	-	-	-	11	25	56	104	80	78	39	12	-	-	
	Crushing - - - -	22	-	-	-	-	-	-	-	-	2	4	2	3	5	2	2	2	-	-	
	Fall in Pit or Shaft - - -	44	-	-	-	-	-	-	-	-	1	4	8	6	7	10	4	3	1	-	
	Machinery - - - -	25	-	-	-	-	-	-	-	-	4	9	2	4	3	1	2	-	-		
	Wagon, Tram, &c. - - -	43	-	-	-	-	-	-	-	-	7	10	7	9	1	1	5	2	1		
	Tub - - - -	62	-	-	-	-	-	-	-	-	12	22	5	7	4	6	3	3	-		
	Blasting - - - -	9	-	-	-	-	-	-	-	-	1	1	1	2	1	2	2	-	-		
	Horse - - - -	3	-	-	-	-	-	-	-	-	1	1	1	-	-	-	-	-	-		
	Rope Breaking - - - -	1	-	-	-	-	-	-	-	-	-	-	-	1	-	-	-	-	-		
	Explosion of Fire-damp -	314	-	-	-	-	-	-	-	2	49	71	97	67	22	6	-	-	-		
	Burn or Scald (manner not stated) - - - -	1	-	-	-	-	-	-	-	-	-	-	-	1	-	-	-	-	-		
	Drowning - - - -	3	-	-	-	-	-	-	-	-	-	-	1	-	2	-	-	-	-		
	Choke-damp - - - -	4	-	-	-	-	-	-	-	-	-	-	-	1	-	-	-	-	-		
	Otherwise, or not stated how -	58	-	-	-	-	-	-	-	5	6	9	12	2	11	8	5	-	-		
	(b) OTHER MINES.																				
	Fall of Stone, Wood, &c. on -	12	-	-	-	-	-	-	-	-	-	-	3	1	3	4	1	-	-		
	Fall in Shaft - - - -	4	-	-	-	-	-	-	-	-	-	-	-	1	1	1	1	-	-		
	Wagon, Tram, &c. - - -	2	-	-	-	-	-	-	-	-	-	-	-	-	1	1	-	-	-		
	Burn or Scald - - - -	1	-	-	-	-	-	-	-	-	-	1	-	-	-	-	-	-	-		
	Blasting - - - -	2	-	-	-	-	-	-	-	-	1	-	1	-	-	-	-	-	-		
	Otherwise, or not stated how -	8	-	-	-	-	-	-	-	-	1	1	1	4	-	1	-	-	-		
	(c) QUARRIES, EXCAVATIONS.																				
	Fall of Stone, Slate, &c. -	58	-	-	-	-	-	-	-	-	-	3	4	12	11	18	7	3	-		
	By Falling - - - -	24	-	-	-	-	-	-	-	1	1	-	1	5	2	7	2	5	-		
	Blasting - - - -	7	-	-	-	-	-	-	-	-	-	-	1	1	4	-	1	-	-		
	Poisonous Gas - - - -	2	-	-	-	-	-	-	-	-	-	1	1	-	-	-	-	-	-		
	Otherwise - - - -	7	-	-	-	-	-	-	-	-	-	1	1	2	3	-	-	-	-		

ENGLAND.—DEATHS from **Suicide** at different PERIODS OF LIFE in the YEAR 1894—
Males.

No.	METHOD OF SUICIDE.	ALL AGES.	AGES AT DEATH.										
			5-	10-	15-	20-	25-	35-	45-	55-	65-	75-	85 & upwds.
	TOTAL	2052		10	52	122	315	440	438	898	228	50	4
2	VEHICLES AND HORSES—												
	(a.) Railway	74			6	5	19	20	12	7	4	1	
	(b.) Vehicles other than Railways	2							2				
6	WEAPONS AND IMPLEMENTS	602		1	10	25	107	139	126	106	60	17	1
7	BURNS, SCALDS, EXPLOSIONS	1								1			
8	POISONS AND POISONOUS VAPOURS	299		3	7	20	58	67	74	45	25		
9	DROWNING	385			8	31	52	95	70	78	41	10	
10	SUFFOCATION	580		5	21	25	56	95	131	137	88	19	3
11	FALLS	45				1	13	13	8	6	2	2	
13	OTHERWISE OR NOT STATED	64		1		5	10	11	15	13	8	1	
2	VEHICLES AND HORSES.												
	(a.) ON RAILWAYS.												
	Run over on Line	74			6	5	19	20	12	7	4	1	
	(b.) VEHICLES OTHER THAN RAILWAY.												
	Van, Wagon	1							1				
	Cart	1							1				
6	WEAPONS AND IMPLEMENTS.												
	Gun-shot Wound	223			9	26	45	48	51	29	13	2	
	By Knife	379		1	1	9	62	91	75	77	47	15	1
7	CONFLAGRATIONS, BURNS, SCALDS, EXPLOSIONS.												
	Burns by Charcoal	1								1			
8	POISON AND POISONOUS VAPOURS.												
	Arsenic	6				4	1	1					
	Antimony	1				1							
	Corrosive Sublimate	3						2		1			
	Ammonia	1							1				
	Bisulphide of Carbon	1							1				
	Potassium Bichromate	1							1				
	Sulphuric Acid	3						3					
	Nitric Acid	5		1			1	1		2			
	Hydrochloric Acid	19			1		2	7	6	1	2		
	Oxalic Acid	27			1		7	7	9	2	1		
	Carbolic Acid	82		1	3	6	16	12	17	18	9		
	Opium, Laudanum, Morphia	54				4	11	15	13	10	1		
	Chlorodyne	3					1	1		1			
	Alcohol	1					1						
	Chloroform	2			1	1							
	Chloral	1			1								
	Spirit of Camphor	1							1				
	Belladonna	1		1									
	Prussic Acid and Oil of Almonds	22			3	5	6	6	1	1			
	Cyanide of Potassium	17		1	2	2	5	3	3	1			
	Aconite	2						1	1				
	Digitalis	1						1					
	Strychnia, Nux Vomica	11			1	1	1	2	1	5			
	Alkali	1					1						
	Vermin Killer	5				3		1		1			
	Gunpowder	1								1			
	Kind not stated	57			1	2	4	9	7	4			
9	DROWNING	385			8	31	52	95	70	78	41	10	
10	HANGING	579		5	21	25	56	94	131	137	88	19	3
	Otherwise, or not stated how	1					1						
	FALLS.												
11	Jumping from height	45			1	13	13	8	6	2	2		
13	OTHERWISE OR NOT STATED.												
	Bomb Explosion	1				1							
	Suicide (not stated how)	63		1		5	9	11	15	13	8	1	

ENGLAND.—DEATHS from **Suicide** at different PERIODS OF LIFE in the YEAR 1894—
Females.

No.	METHOD OF SUICIDE.	ALL AGES.	AGES AT DEATH.										
			5-	10-	15-	20-	25-	35-	45-	55-	65-	75-	85 & upwds.
	TOTAL	677		4	72	62	117	144	135	83	46	13	1
2	VEHICLES AND HORSES—												
	(a.) Railways	11		1	2		3	5					
	(b.) Vehicles other than Railway	1					1						
6	WEAPONS AND IMPLEMENTS	86			3	5	15	17	19	11	11	4	1
7	BURNS, SCALDS, EXPLOSIONS	1							1				
8	POISONS AND POISONOUS VAPOURS	202			16	23	43	46	36	23	5		
9	DROWNING	218		1	31	30	36	43	40	20	18	4	
10	SUFFOCATION	123		1	9	4	13	20	34	23	15	4	
11	FALLS	19		1			3	8	4	2	1		
13	OTHERWISE OR NOT STATED	16			1		3	5	1	4	1	1	
2	VEHICLES AND HORSES.												
	(a.) ON RAILWAYS.												
	Run over on Line	6		1	1		1	3					
	Otherwise, or not stated how	5			1		2	2					
	(b.) VEHICLES OTHER THAN RAILWAY.												
	Tram-car	1					1						
6	WEAPONS AND IMPLEMENTS.												
	Gun-shot Wound	4					1	3	19	11	11	4	1
	By Knife	82				3	5	14	14	19	11	4	1
7	CONFLAGRATIONS, BURNS, SCALDS, EXPLOSIONS.												
	Burns by Lamp Accident	1							1				
8	POISON AND POISONOUS VAPOURS.												
	Arsenic	2			1	1							
	Creasote	1				1							
	Ammonia	7				2	1	2					
	Ammonium, Sulpho Cyanide	1					1						
	Phosphorus	3				2							
	Zinc, Chloride	1					1						
	Potassium, Bichromate	1						1					
	Potassium, Binoxalate	1						1					
	Sulphuric Acid	1										1	
	Nitric Acid	3					1	2					
	Hydrochloric Acid	3			1		2	4	1				
	Oxalic Acid	18			2	3	4	2	5	1	1		
	Carbolic Acid	85			13	7	18	22	15	8	2		
	Chromic Acid	1				1							
	Salt of Lemons	2			1								
	Opium, Laudanum, Morphia	28			1	1	3	7	8	7	1		
	Chloroform	1							1				
	Belladonna	3			1		1	1					
	Aconite	1					1						
	Strychnia, Nux Vomica	8				2	4		2				
	Vermin Killer	4				1	1		1	1			
	Naphtha	1								1			
	Liniment	1					1						
	Disinfecting Fluid	1								1			
	Coal Gas	1											
	Kind not stated	13			5	8	3	3	2	2			
9	DROWNING	218		1	31	30	36	43	40	20	18	4	
10	SUFFOCATION.												
	Hanging	123		1	9	4	13	20	34	23	15	4	
11	FALLS.												
	Jumping from Height	19		1			3	8	4	2	1		
13	OTHERWISE OR NOT STATED.												
	Explosion of Bellite	1								1			
	Suicide (not stated how)	15			1		3	5	1	3	1	1	

ENGLAND.—DEATHS from **Murder** at DIFFERENT PERIODS OF LIFE in the YEAR 1894—
Males.

No.	METHOD OF MURDER.	ALL AGES.	AGES AT DEATH.																	
			Total under 1 Year.		Total under 5 Years.															85 and up-wards.
			Infants under 1 Month.	Others.	1-	2-	3-	4-	5-	10-	15-	20-	25-	35-	45-	55-	65-	75-		
	TOTAL - - - -	79	84	7	1	3	-	-	45	1	4	-	6	3	9	3	3	3	2	-
6	WEAPONS AND IMPLEMENTS - - - -	12	1	1	-	-	-	-	2	-	-	-	2	2	5	1	-	-	-	-
7	BURNS, SCALDS, EXPLOSIONS - - - -	2	-	-	-	-	-	-	-	-	-	-	1	-	-	-	-	-	-	-
8	POISONS AND POISONOUS VAPOURS - - - -	1	1	-	-	-	-	-	1	-	-	-	-	-	-	-	-	-	-	-
9	DROWNING - - - -	11	4	4	1	2	-	-	11	-	-	-	-	-	-	-	-	-	-	-
10	SUFFOCATION - - - -	9	9	-	-	-	-	-	9	-	-	-	-	-	-	-	-	-	-	-
13	OTHERWISE OR NOT STATED - - - -	44	19	2	-	1	-	-	22	1	3	-	4	1	3	2	3	3	2	-
6	WEAPONS AND IMPLEMENTS.																			
	Gun-shot Wound - - - -	5	-	-	-	-	-	-	-	-	-	-	1	3	1	-	-	-	-	-
	By Knife - - - -	7	1	1	-	-	-	-	2	-	-	-	2	1	2	-	-	-	-	-
7	CONFLAGRATIONS, BURNS, SCALDS, EXPLOSIONS.																			
	Conflagration - - - -	1	-	-	-	-	-	-	-	-	-	-	1	-	-	-	-	-	-	-
	Burns, otherwise - - - -	1	-	-	-	-	-	-	-	-	-	-	-	1	-	-	-	-	-	-
9	POISONS AND POISONOUS VAPOURS.																			
	Ammonia - - - -	1	1	-	-	-	-	-	1	-	-	-	-	-	-	-	-	-	-	-
9	DROWNING - - - -	11	4	4	1	2	-	-	11	-	-	-	-	-	-	-	-	-	-	-
10	SUFFOCATION - - - -	9	9	-	-	-	-	-	9	-	-	-	-	-	-	-	-	-	-	-
13	OTHERWISE OR NOT STATED.																			
	Blow - - - -	5	-	-	1	-	-	1	-	1	-	-	-	-	1	1	1	-	-	-
	Fracture - - - -	4	2	-	-	-	-	2	-	-	-	-	-	1	-	-	-	-	-	-
	Strangulation - - - -	10	8	1	-	-	-	9	-	-	-	-	-	-	1	-	-	-	-	-
	Murder (not otherwise described) - - - -	25	9	1	-	-	-	10	1	2	-	4	-	3	1	2	1	1	-	-

ENGLAND.—DEATHS from **Murder** at DIFFERENT PERIODS OF LIFE in the YEAR 1894—
Females.

No.	METHOD OF MURDER.	ALL AGES.	AGES AT DEATH.																	
			Total under 1 Year.		Total under 5 Years.															85 and up-wards.
			Infants under 1 Month.	Others.	1-	2-	3-	4-	5-	10-	15-	20-	25-	35-	45-	55-	65-	75-		
	TOTAL - - - -	92	30	5	2	1	2	-	40	4	1	4	3	10	13	9	7	-	1	-
2	VEHICLES AND HORSES - - - -																			
	(b.) Vehicles other than Railway - - - -	1	-	-	-	-	-	-	-	-	-	-	-	-	-	1	-	-	-	-
6	WEAPONS AND IMPLEMENTS - - - -	25	4	-	-	1	-	-	5	-	-	3	3	5	3	4	2	-	-	-
7	BURNS, SCALDS, EXPLOSIONS - - - -	1	-	-	-	-	-	-	-	-	-	-	-	-	-	1	-	-	-	-
8	POISONS AND POISONOUS VAPOURS - - - -	1	-	-	-	-	-	-	-	1	-	-	-	-	-	-	-	-	-	-
9	DROWNING - - - -	10	5	1	2	-	1	-	9	1	-	-	-	-	-	-	-	-	-	-
10	SUFFOCATION - - - -	6	4	1	-	-	-	-	5	-	-	-	-	1	-	-	-	-	-	-
13	OTHERWISE OR NOT STATED - - - -	48	17	3	-	-	1	-	21	2	1	1	-	4	9	4	5	-	1	-
2	VEHICLES AND HORSES (b.) VEHICLES OTHER THAN RAILWAY.																			
	Dogcart, Trap - - - -	1	-	-	-	-	-	-	-	-	-	-	-	-	1	-	-	-	-	-
6	WEAPONS AND IMPLEMENTS.																			
	Gun-shot Wound - - - -	3	-	-	-	-	-	-	-	-	-	-	2	-	1	-	-	-	-	-
	By Knife - - - -	22	4	-	-	1	-	-	5	-	-	3	1	5	3	3	2	-	-	-
7	CONFLAGRATIONS, BURNS, SCALDS, EXPLOSIONS.																			
	Burns, otherwise - - - -	1	-	-	-	-	-	-	-	-	-	-	-	-	-	1	-	-	-	-
8	POISON AND POISONOUS VAPOURS.																			
	Carbolic Acid - - - -	1	-	-	-	-	-	-	-	1	-	-	-	-	-	-	-	-	-	-
9	DROWNING - - - -	10	5	1	2	-	1	-	9	1	-	-	-	-	-	-	-	-	-	-
10	SUFFOCATION - - - -	6	4	1	-	-	-	-	5	-	-	-	-	1	-	-	-	-	-	-
13	OTHERWISE OR NOT STATED.																			
	Blow - - - -	1	-	-	-	-	-	-	-	-	-	-	-	-	-	1	-	-	-	-
	Fracture - - - -	3	3	-	-	-	-	-	3	-	-	-	-	-	-	-	-	-	-	-
	Strangulation - - - -	7	6	-	-	-	-	6	6	1	-	-	-	-	-	-	-	-	-	-
	Starvation - - - -	3	-	2	-	-	-	-	2	1	-	-	-	-	-	-	-	-	-	-
	Attempt to procure Abortion - - - -	1	-	-	-	-	-	-	-	-	-	-	-	-	1	-	-	-	-	-
	Murder (not otherwise described) - - - -	33	8	1	-	-	1	-	10	1	-	1	-	4	7	4	5	-	1	-

INDEX OF REGISTRATION DISTRICTS.

The following Index furnishes a reference to the *Number* of each REGISTRATION DISTRICT in the topographical arrangement adopted in the Tables of Abstracts contained in the Report.* The alphabetical arrangement places compound names in the order in which they are pronounced: thus, East Ashford will be found under the letter E, and not under A.

In consequence of numerous alterations (amalgamations of districts and formations of new districts) since the numerical arrangement, 1 to 623, was adopted in the Abstracts for the year 1847, the districts were re-numbered consecutively from 1 to 630 in the Abstracts for the year 1881. Since that date three new Registration Districts have been formed, the District of Kensington (1) having been divided into Paddington (1a) and Kensington (1b), the District of Bradford (497) into Bradford (497a) and North Bierley (497b), and the District of Anglesey (630) into Anglesey (630) and Holyhead (631).

For names of Towns, such as Bournemouth, Maidenhead, &c., which are not found in this "Index of Registration Districts," see the "Index of Registration Sub-districts" (pp. 208-217) and "Index of certain Towns" (pp. 220, 221).

A

Aberayron, 604.
Abergavenny, 582.
Aberystwith, 605.
Abingdon, 115.
Alcester, 397.
Alderbury (Salisbury), 254.
Alnwick, 563.
Alresford, 105.
Alston, 568.
Alton, 106.
Altrincham, 445.
Alverstokey, 89.
Amersham, 140.
Amesbury, 253.
Ampthill, 173.
Andover, 110.
Anglesey, 630.
Ashbourne, 438.
Ashby-de-la-Zouch, 406.
Ashton under Lyne, 468.
Aston, 387.
Atcham (Shrewsbury) 351.
Atherstone, 389.
Auckland, 545.
Axbridge, 315.
Axminster, 269.
Aylesbury, 143.
Aylsham, 223.
Aysgarth, 539.

B

Bakewell, 440.
Bala, 623.
Banbury, 155.
Bangor, 628.
Barnet, 128.
Barnsley, 506.
Barnstaple, 285.
Barrow in Furness, 482.
Barrow upon Soar, 408.
Barton Regis, 321.
Barton upon Irwell, 463.
Basford, 430.
Basingstoke, 108.
Bath, 317.
Battle, 69.
Baminster, 267.

Bedale, 537.
Bedford, 171.
Bedminster, 319.
Bedwellty, 583.
Belford, 564.
Bellingham, 561.
Belper, 437.
Berkhampstead, 139.
Berwick, 565.
Bethnal Green, 16.
Beverley, 519.
Bicester, 151.
Bideford, 287.
Biggleswade, 172.
Billericay, 191.
Billesdon, 402.
Bingham, 434.
Birkenhead, 452.
Birmingham, 386.
Bishop Stortford, 131.
Blaby, 403.
Blackburn, 474.
Blandford, 260.
Blean, 58.
Blofeld, 228.
Blything, 216.
Bodmin, 294.
Bolton, 461.
Bootle, 576.
Bosmere, 211.
Boston, 417.
Bourne, 414.
Brackley, 156.
Bradfield, 118.
Bradford on Avon, 249.
Bradford (Yorkshire), 497a.
Braintree, 199.
Bramley, 500.
Brampton, 570.
Brecknock, 608.
Brentford, 126.
Bridge, 56.
Bridgend, 589.
Bridgnorth, 348.
Bridgwater, 307.
Bridlington, 525.
Bridport, 268.
Brighton, 77.
Bristol, 320.

Brixworth, 162.
Bromley, 41.
Bromsgrove, 384.
Bromyard, 341.
Buckingham, 146.
Builth, 607.
Burnley, 472.
Burton upon Trent, 367.
Bury, 462.
Bury St. Edmunds, 206.

C

Caistor, 424.
Calne, 245.
Camberwell, 26.
Cambridge, 179.
Camelford, 290.
Cannock, 370.
Canterbury, 57.
Cardiff, 586.
Cardigan, 601.
Carlisle, 572.
Carmarthen, 597.
Carnarvon, 627.
Castle Ward, 558.
Catherington, 103.
Caxton, 177.
Chapel-en-le-Frith, 441.
Chard, 309.
Cheadle, 365.
Chelmsford, 192.
Chelsea, 3.
Cheltenham, 335.
Chepstow, 580.
Chertsey, 31.
Chester, 450.
Chesterfield, 439.
Chester-le-Street, 552.
Chesterton, 178.
Chichester, 84.
Chippenham, 244.
Chipping Norton, 154.
Chipping Sodbury, 322.
Chorley, 475.
Chorlton, 464.
Christchurch, 93.
Church Stretton, 346.

Cirencester, 331.
Cleobury Mortimer, 347.
Clitheroe, 473.
Clun, 345.
Clutton, 316.
Cockermouth, 574.
Colchester, 196.
Congleton, 448.
Conway, 629.
Cookham, 121.
Corwen, 622.
Cosford, 204.
Coventry, 392.
Cranbrook, 52.
Credon, 282.
Crickhowell, 609.
Cricklade, 242.
Croydon, 38.
Cuckfield, 75.

D

Darlington, 542.
Dartford, 42.
Daventry, 161.
Depwade, 230.
Derby, 436.
Devizes, 247.
Dewsbury, 502.
Docking, 235.
Dolgelly, 624.
Doncaster, 511.
Dorchester, 265.
Dorking, 35.
Dover, 64.
Downham, 238.
Driffild, 524.
Droitwich, 383.
Droxford, 102.
Dudley, 374.
Dulverton, 304.
Dunmow, 200.
Durham, 549.
Dursley, 324.

E

Easington, 550.
Easingwold, 528.
East Ashford, 55.
Eastbourne, 70.
East Grinstead, 74.
Easthampstead, 122.
East Preston (Worthing), 82.
East Retford, 427.
Eastry, 63.
East Stonehouse, 278.
East Ward, 577.
Ecclesall Bierlow, 508.
Edmonton, 129.
Elham, 65.
Ellesmere, 353.
Ely, 132.
Epping, 187.
Epsom, 30.
Erpingham, 222.
Eton, 141.
Evesham, 331.
Exeter, 272.

F

Falmouth, 298.
Fareham, 90.
Faringdon, 114.
Farnham, 33.
Faversham, 59.
Festiniog, 625.
Flegg, 220.
Foleshill, 391.
Forden (Montgomery), 615.
Fordingbridge, 95.
Forehoe, 226.
Freebridge Lynn, 236.
Frome, 312.
Fulham, 2.
Fylde, 477.

G

Gainsborough, 426.
Garstang, 478.
Gateshead, 555.
Glanford Brigg, 425.
Glendale, 566.
Gloucester, 327.
Godstone, 37.
Goole, 513.
Gower, 593.
Grantham, 419.
Gravesend, 43.
Great Ouseburn, 488.
Greenwich, 27.
Guildford, 32.
Guilford, 231.
Guisborough, 533.

H

Hackney, 10.
Hailsham, 71.
Halifax, 496.
Halstead, 198.
Haltwhistle, 560.
Hambledon, 34.
Hampstead, 7.
Hardingstone, 159.
Hartismere, 209.
Hartlepool, 544.
Hartley Wintney, 107.
Haslingden, 471.
Hastings, 68.
Hatfield, 135.
Havant, 87.
Haverfordwest, 600.
Hay, 610.
Hayfield, 442.
Headington, 149.
Helmsley, 530.
Helston, 299.
Hemel Hempstead, 138.
Hemsworth, 505.
Hendon, 127.
Henley, 147.
Henstead, 227.
Hereford, 339.
Hertford, 134.

Hexham, 559.
Highworth, 241.
Hinckley, 404.
Hitchin, 133.
Holbeach, 416.
Holbeck, 499.
Holborn, 13.
Hollingbourn, 51.
Holsworthy, 288.
Holyhead, 631.
Holywell, 617.
Honiton, 270.
Hoo, 45.
Horncastle, 421.
Horsham, 79.
Houghton-le-Spring, 551.
Howden, 518.
Hoxne, 210.
Huddersfield, 495.
Hull, 521.
Hungerford, 113.
Hunslet, 498.
Huntingdon, 168.

I

Ipswich, 215.
Isle of Wight, 91.
Islington, 9.

K

Keighley, 492.
Kendal, 579.
Kensington, 1b.
Kettering, 164.
Keynsham, 318.
Kidderminster, 376.
Kingsbridge, 275.
Kingsclere, 111.
Kings Lynn, 237.
Kings Norton, 385.
Kingston, 39.
Kington, 343.
Knaresborough, 489.
Knighton, 611.

L

Lambeth, 24.
Lampeter, 603.
Lancaster, 479.
Lanchester, 548.
Langport, 308.
Lanuceston, 291.
Ledbury, 337.
Leeds, 501.
Leek, 364.
Leicester, 409.
Leigh, 460.
Leighton Buzzard, 175.
Leominster, 342.
Lewes, 76.
Lewisham, 28.
Lexden, 197.
Leyburn, 538.

* Thus, the number of Births, Illegitimate Births, Deaths, and Marriages in the Aberayron District may at once be ascertained by referring to the "Abstract of Births, Deaths, and Marriages," District number 604 (see page 61)

Lichfield, 369.
Lincoln, 420.
Linton, 180.
Liskeard, 293.
Liverpool, 453.
Llandilofawr, 596.
Llandoverly, 595.
Llanelly, 594.
Llanfyllin, 616.
Llanrwst, 621.
Loddon, 229.
London City, 14.
Longtown, 571.
Loughborough, 407.
Louth, 423.
Ludlow, 344.
Lunesdale, 480.
Luton, 176.
Lutterworth, 400.
Lymington, 92.

M

Macclesfield, 444.
Machynlleth, 613.
Madeley, 350.
Maidstone, 50.
Maldon, 194.
Malling, 47.
Malmesbury, 243.
Malton, 527.
Manchester, 466.
Mansfield, 429.
Market Bosworth, 405.
Market Drayton, 356.
Market Harborough, 401.
Marlborough, 246.
Martley, 378.
Marylebone, 6.
Medway, 46.
Melksham, 248.
Melton Mowbray, 410.
Mere, 257.
Meriden, 388.
Merthyr Tydfil, 583.
Middlesbrough, 534.
Midhurst, 85.
Mildenhall, 207.
Mile End Old Town, 20.
Milton, 60.
Mitford, 233.
Monmouth, 581.
Morpeth, 562.
Mutford, 218.

N

Nantwich, 449.
Narberth, 598.
Neath, 590.
Newark, 433.
Newbury, 112.
Newcastle in Emlyn, 602.
Newcastle under Lyme, 361.
Newcastle upon Tyne, 556.
Newent, 326.
New Forest, 96.
Newmarket, 181.

Newport (Monmouth), 585.
Newport (Salop), 358.
Newport Pagnell, 145.
Newton Abbot, 273.
Newtown, 614.
Northallerton, 536.
Northampton, 160.
North Bierley, 497b.
Northleach, 332.
Northwich, 447.
North Witchford, 183.
Norwich, 225.
Nottingham, 431.
Nuneaton, 390.

O

Oakham, 411.
Okehampton, 281.
Oldham, 469.
Ongar, 188.
Ormskirk, 457.
Orsett, 190.
Oswestry, 352.
Oundle, 166.
Oxford, 150.

P

Paddington, 1a.
Pancras, 8.
Pateley Bridge, 486.
Patrinton, 522.
Pembroke, 599.
Penrith, 569.
Penzance, 301.
Pershore, 382.
Peterborough, 167.
Petersfield, 104.
Petworth, 80.
Pewsey, 252.
Pickering, 531.
Plomesgate, 215.
Plymouth, 277.
Plympton St. Mary, 276.
Pocklington, 517.
Pontardawe, 591.
Pontefract, 504.
Pontypool, 584.
Pontypridd, 587.
Poole, 262.
Poplar, 21.
Portsea Island, 88.
Potterspurty, 158.
Prescot, 456.
Preston, 476.
Prestwich, 467.
Pwllheli, 626.

R

Reading, 119.
Redruth, 300.
Reeth, 540.

Reigate, 36.
Rhayader, 612.
Richmond (Surrey), 40.
Richmond (Yorkshire), 541.
Ringwood, 94.
Ripon, 487.
Risbridge, 202.
Rochdale, 470.
Rochford, 193.
Romford, 189.
Romney Marsh, 66.
Romsey, 99.
Ross, 338.
Rothbury, 567.
Rotherham, 510.
Royston, 132.
Rugby, 393.
Runcorn, 446.
Ruthin, 619.
Rye, 67.

S

Saddleworth, 494.
Saffron Walden, 201.
St. Albans, 136.
St. Asaph, 620.
St. Austell, 296.
St. Columb, 295.
St. Faith's, 224.
St. George Hanover Sq., 4.
St. George in the East, 18.
St. Germans, 292.
St. Giles, 11.
St. Ives, 169.
St. Neots, 170.
St. Olave Southwark, 23.
St. Saviour Southwark, 22.
St. Thomas, 271.
Salford, 465.
Samford, 212.
Scarborough, 526.
Seilly Islands, 302.
Sculcoates, 520.
Sedbergh, 483.
Selby, 514.
Settle, 484.
Sevenoaks, 48.
Shaftesbury, 258.
Shardlow, 435.
Sheffield, 509.
Sheppey, 61.
Shepton Mallet, 313.
Sherborne, 266.
Shifnal, 349.
Shipston on Stour, 398.
Shoreditch, 15.
Skipton, 485.
Skirlaugh, 523.
Sleaford, 418.
Smallburgh, 221.
Solihull, 394.
Southam, 399.
Southampton, 97.
South Molton, 284.

South Shields, 554.
South Stoneham, 98.
Southwell, 432.
Spalding, 415.
Spilsby, 422.
Stafford, 359.
Staines, 124.
Stamford, 413.
Stepney, 19.
Steyning, 78.
Stockbridge, 100.
Stockport, 443.
Stockton, 543.
Stoke Damerel, 279.
Stokesley, 535.
Stoke upon Trent, 363.
Stone, 360.
Stourbridge, 375.
Stow, 208.
Stow on the Wold, 333.
Strand, 12.
Stratford on Avon, 396.
Stratton, 289.
Strood, 44.
Stroud, 329.
Sturminster, 259.
Sudbury, 203.
Sunderland, 553.
Swaffham, 239.
Swansea, 592.

T

Tadcaster, 515.
Tamworth, 368.
Taunton, 306.
Tavistock, 280.
Teesdale, 546.
Tenbury, 377.
Tendring, 195.
Tenterden, 53.
Tetbury, 330.
Tewkesbury, 336.
Thakeham, 81.
Thame, 148.
Thanet, 62.
Thetford, 240.
Thingoe, 205.
Thirsk, 529.
Thornbury, 323.
Thorne, 512.

Thrapston, 165.
Ticehurst, 72.
Tisbury, 256.
Tiverton, 283.
Todmorden, 493.
Torrington, 286.
Totnes, 274.
Towcester, 157.
Toxteth Park, 454.
Tregaron, 606.
Truro, 297.
Tunbridge, 49.
Tynemouth, 557.

U

Uckfield, 73.
Ulverston, 481.
Uppingham, 412.
Upton on Severn, 380.
Uttoxeter, 366.
Uxbridge, 125.

W

Wakefield, 503.
Wallingford, 117.
Walsall, 372.
Walsingham, 234.
Wandsworth, 25.
Wangford, 217.
Wantage, 116.
Ware, 130.
Wareham, 263.
Warminster, 251.
Warrington, 459.
Warwick, 395.
Watford, 137.
Wayland, 232.
Weardale, 547.
Wellingborough, 163.
Wellington (Salop), 357.
Wellington (Somerset), 305.
Wells, 314.
Wem, 354.
Weobley, 340.
West Ashford, 54.
Westbourne, 86.
West Bromwich, 373.

Westbury, 250.
Westbury on Severn, 325.
West Derby, 455.
West Ham, 186.
Westhampnett, 83.
Westminster, 5.
West Ward, 578.
Wetherby, 490.
Weymouth, 264.
Wharfedale, 491.
Wheatenhurst, 328.
Whitby, 532.
Whitchurch (Hants), 109.
Whitchurch (Salop), 355.
Whitechapel, 17.
Whitehaven, 575.
Whittlesey, 184.
Wigan, 458.
Wigton, 573.
Williton, 303.
Wilton, 255.
Wimborne, 261.
Wincanton, 311.
Winchcomb, 334.
Winchester, 101.
Windsor, 123.
Winslow, 144.
Wirral, 451.
Wisbech, 185.
Witney, 153.
Woburn, 174.
Wokingham, 120.
Wolstanton, 362.
Wolverhampton, 371.
Woodbridge, 214.
Woodstock, 152.
Woolwich, 29.
Worcester, 379.
Worksop, 428.
Wortley, 507.
Wrexham, 618.
Wycombe, 142.

Y

Yarmouth, 219.
Yeovil, 316.
York, 516.

INDEX OF REGISTRATION SUB-DISTRICTS.

[In this alphabetical arrangement the principle is adopted of placing the Sub-Districts (or Registrars' Districts) having compound names in the order indicated by the usual pronunciation of those names; thus, East Grinstead will be found under the letter E, and not under G; St. James under the letter S, and not as "James, St." The number against each Sub-District, in the third column, refers to its numerical place in the Tables of Abstracts; thus, Abbey Holme (573; 2) is the 2d Sub-District of the Wigton District, No. 573.]

SUB-DISTRICT.	DISTRICT.	No.	SUB-DISTRICT.	DISTRICT.	No.	SUB-DISTRICT.	DISTRICT.	No.
A								
Abbey Holme	Wigton	573; 2	Ardwick	Chorlton	464; 2	Bassingham	Newark	433; 2
Abbots Bromley	Uttoxeter	366; 2	Arkholve	Lunesdale	480; 4	Bath	Bath	317; 5
Abbotsbury	Weymouth	264; 4	Arncliffe	Settle	484; 5	Bathwick	Bath	317; 2
Abbots Langley	Watford	137; 4	Arncliffe	Settle	484; 5	Batley	Dewsbury	502; 2
Aberdare	Merthyr Tydfil	588; 4	Arncliffe	Settle	484; 5	Battle	Battle	69; 3
Aberdaron	Pwllheli	626; 3	Arundel	East Preston	82; 3	Bawdeswell	Mitford	233; 3
Aberford	Tadcaster	515; 1	Ashbourne	Ashbourne	438; 3	Beaconsfield	Doncaster	511; 5
Abergavenny	Abergavenny	582; 3	Ashburton	Newton Abbot	273; 4	Beaminster	Beaminster	267; 3
Abergele	St. Asaph	620; 2	Ashby-de-la-Zouch	Ashby-de-la-Zouch	406; 3	Beaumaris	Bangor	628; 1
Abergwessin	Builth	607; 1	Ashford	West Ashford	54; 2	Bebington	Wirral	451; 3
Aberystwith	Bedwelty	583; 1	Ashley	Barton Regis	321; 2	Beebles	Wangford	217; 2
Abingdon	Abingdon	605; 2	Ashover	Chesterfield	439; 1	Beckenham	Bromley	41; 2
Abthorpe	Towcester	157; 1	Ashton in Ma-kerfield	Wigan	458; 7	Beckley	Rye	67; 2
Accrington	Haslingden	471; 5	Ashton Town	Ashton under Lyne	468; 2	Bedale	Bedale	537; 1
Acton	Brentford	126; 5	Askrigg	Aysgarth	539; 1	Bedford and Cardington	Bedford	171; 5
Addingham	Skipton	485; 6	Aslackby	Bourn	414; 2	Bedford and Kempston	Bedford	171; 5
Alberbury	Atcham	351; 4	Aspull	Wigan	458; 2	Bedlington	Morpeth	562; 2
Albrighton	Shifnal	349; 1	Aston Manor	Aston	387; 4	Bedminster	Bedminster	319; 1
Albury	Guildford	32; 3	Aswarby	Sleaford	418; 4	Begelly	Narberth	598; 5
Alcester	Alcester	397; 2	Atherstone	Atherstone	389; 1	Beighton	Rotherham	510; 1
Aldbrough	Richmond (Yrks.)	541; 4	Atherton	Leigh	460; 4	Belbroughton	Bromsgrove	384; 2
Aldbrough	Skirlaugh	523; 3	Attercliffe	Sheffield	509; 6	Belford	Belford	564; 1
Aldeburgh	Plomesgate	215; 3	Attleborough	Wayland	232; 1	Belgrave	St. George Hanover sq.	4; 2
Aldeby	Loddon	229; 1	Audenshaw	Ashton under Lyne	468; 3	Bellingham	Bellingham	561; 1
Alderbury	Alderbury	254; 1	Audley	Newcastle under Lyne	361; 3	Belper	Belper	437; 3
Alderley	Macclesfield	444; 8	Aughton	Ormskirk	457; 2	Belton	Mutford	218; 3
Aldridge	Walsall	372; 4	Axbridge	Axbridge	315; 4	Bennington	Boston	417; 2
Alford	Spilsby	422; 5	Axminster	Axminster	269; 2	Bennington	Newark	433; 4
Alfreton	Belper	437; 5	Aycliffe	Darlington	542; 2	Bentham	Settle	484; 1
Allendale	Hexham	559; 3	Aylesbury	Aylesbury	143; 2	Bere Regis	Wareham	263; 4
Allerton	Pickering	531; 4	Aylesford	Malling	47; 1	Berkeley	Thornbury	323; 3
Allhallows, Barking	London City	14; 5	B			Berkhamstead	Berkhamstead	139; 1
All Saints	Birmingham	386; 4	Bainton	Driffield	524; 3	Berwick upon Tweed	Berwick	565; 1
All Saints	Hastings	68; 2	Bakewell	Bakewell	440; 1	Bethnal Green East	Bethnal Green	16; 3
All Saints	Newcastle-on-Tyne	556; 4	Bala	Bala	623; 1	Bethnal Green North	Bethnal Green	16; 1
All Saints	Northampton	160; 2	Baldock	Hitchin	133; 1	Bethnal Green South	Bethnal Green	16; 2
All Souls	Marylebone	6; 1	Balsham	Linton	180; 3	Bettwsycod	Llanrwst	621; 2
Almondsbury	Huddersfield	495; 6	Bamptton	Tiverton	283; 6	Beverley	Beverley	519; 2
Almondsbury	Thornbury	323; 1	Bampton	Witney	153; 2	Bewdley	Kidderminster	376; 5
Alnwick	Alnwick	563; 2	Banbury	Banbury	155; 4	Bexhill	Battle	69; 1
Alresford	Alresford	105; 2	Bangor	Bangor	628; 2	Bexley	Dartford	42; 1
Alston	Alston	568; 1	Banham	Guilford	231; 1	Bibury	Northleach	332; 1
Alston	Preston	476; 6	Barford	Bedford	171; 7	Bicester	Bicester	151; 2
Altarnon	Launceston	291; 1	Barham	Bridge	56; 2	Bickerstaffe	Ormskirk	457; 1
Alton	Alton	106; 1	Barking Town	Romford	189; 3	Biddulph	Leek	364; 2
Alton	Cheadle	365; 1	Barnbrough	Doncaster	511; 2	Bideford	Bideford	287; 1
Altrincham	Altrincham	445; 2	Barnmouth	Dolgelly	624; 2	Bidford	Alcester	397; 4
Alverstone	Alverstone	89; 1	Barnack	Stamford	413; 2	Biggleswade	Biggleswade	172; 1
Alverthorpe	Wakefield	503; 6	Barnard Castle	Teesdale	546; 2	Billesdon	Billesdon	402; 1
Ambleside	Kendal	579; 1	Barnet	Barnet	128; 2	Billingsdon	Sleaford	418; 1
Amersham	Amersham	140; 3	Barnoldswick	Skipton	485; 3	Billington	Blackburn	474; 1
Amesbury	Amesbury	253; 2	Barnsley	Barnsley	506; 2	Bilston	Wolverhampton	371; 7
Amlwch	Anglesey	630; 2	Barnstaple	Barnstaple	285; 1	Binbrooke	Louth	423; 3
Amport	Andover	110; 2	Barrow in Furness	Barrow in Furness	482; 1	Bingham	Bingham	434; 1
Amphill	Amphill	173; 2	Barrow upon Soar	Barrow upon Soar	408; 1	Bingley	Keighley	492; 1
Amroth	Narberth	598; 2	Barrowden	Uppingham	412; 3	Binstead	Alton	106; 2
Arncliffe	Holborn	13; 4	Barton	Barton upon Irwell	463; 2	Birkenhead	Birkenhead	452; 1
Ancoats	Manchester	466; 1	Barton	Glanford Brigg	425; 3	Birtle	Bury	462; 4
Ancoats	Manchester	110; 3	Barton	Ellesmere	353; 4	Bishop Auckland	Auckland	545; 1
Ancoats	Manchester	110; 3	Barton	Basford	430; 3	Bishops Castle	Clun	345; 2
Anston	Worksop	423; 3	Barton	Basford	430; 3	Bishops Frome	Bromyard	341; 2
Antony	St. Germans	292; 1	Barton	Basford	430; 3	Bishop's Lydeard	Taunton	306; 5
Appleby	East Ward	577; 1	Barton	Basford	430; 3	Bishops Tawton	Barnstaple	285; 5
Appleton Roebuck	Tadcaster	515; 3	Barton	Basford	430; 3	Bishopstone	Wilton	255; 3
Appleton upon Wiske	Northallerton	536; 1	Barton	Basford	430; 3	Bishop Stortford	Bishop Stortford	131; 3
Ardleigh	Tendring	195; 4	Basingstoke	Basingstoke	108; 1	Bishopton	Bishopton	255; 3
Ardsley	Wakefield	503; 7						

SUB-DISTRICT.	DISTRICT.	No.	SUB-DISTRICT.	DISTRICT.	No.	SUB-DISTRICT.	DISTRICT.	No.
Bishops Waltham	Droxford	102; 1	Brighouse	Halifax	496; 2	Canford	Poole	262; 1
Bisley	Stroud	329; 3	Brightside	Sheffield	509; 5	Canning Town	West Ham	186; 3
Bitton	Keynsham	318; 1	Brilley	Kington	343; 1	Cannock	Cannock	370; 2
Blackawton	Kingsbridge	275; 1	Brindle	Chorley	475; 1	Canterbury	Canterbury	57; 1
Blackburn Northern	Blackburn	474; 4	Brixham	Totnes	274; 2	Capel	Dorking	35; 1
Blackburn Southern	Blackburn	474; 5	Brixton	Lambeth	24; 7	Capel St. Mary	Sanford	212; 1
Blackley	Prestwich	467; 4	Brixworth	Brixworth	162; 1	Carburton	Worksop	428; 4
Blackpool	Fylde	477; 3	Broad-Clyst	St. Thomas	271; 4	Cardiff	Cardiff	586; 2
Black Torrington	Holsworthy	288; 3	Broad Street	London City	14; 6	Cardigan	Cardigan	601; 2
Blackwell	Mansfield	429; 3	Broadway	Evesham	381; 2	Carlford	Woodbridge	214; 1
Blaenavon	Abergavenny	582; 4	Broadwood-Widger	Holsworthy	288; 4	Carlton	Basford	430; 6
Bladon	Axbridge	315; 5	Brockhampton	Bromyard	341; 3	Carlton	Selby	514; 1
Blandford	Blandford	260; 2	Bromley	Bromley	41; 1	Carlton	Worksop	428; 2
Blatchinworth	Rochdale	470; 8	Bromley	Poplar	21; 2	Carmarthen	Carmarthen	597; 3
Bletchington	Bicester	151; 1	Bromsgrove	Bromsgrove	384; 1	Carnarvon	Carnarvon	627; 3
Blidworth	Mansfield	429; 6	Bromyard	Bromyard	341; 1	Carshalton	Epsom	30; 1
Blockley	Shipston on Stour	398; 1	Bromley	Madeley	350; 3	Cartmel	Ulverston	481; 1
Blofield	Blofield	228; 1	Broughton	Preston	476; 7	Castle	Nottingham	431; 1
Bloxham	Banbury	155; 1	Broughton	Salford	465; 2	Castle Cary	Wincanton	311; 1
Bloxwich	Walsall	372; 2	Broughton	Stockbridge	100; 1	Castle Combe	Chippenham	244; 1
Blyth	Tynemouth	557; 6	Bruton	Wincanton	311; 4	Castle Donington	Shardlow	435; 1
Bobbingworth	Ongar	188; 1	Brynghran	Holyhead	631; 1	Castleford	Pontefract	504; 4
Bocking	Braintree	199; 2	Bubwith	Howden	518; 2	Castle Precincts	Bristol	320; 2
Bodenham	Leominster	342; 2	Buckfastleigh	Totnes	274; 5	Castle Rising	Freebridge Lynn	236; 4
Bodmin	Bodmin	294; 3	Buckingham	Buckingham	146; 1	Castleton Nearer	Rochdale	470; 3
Bollington	Macclesfield	444; 2	Buckland	Faringdon	114; 3	Castleton Further	Rochdale	470; 2
Bolsover	Chesterfield	439; 3	Bucklebury	Bradfield	118; 1	Caton	Lunesdale	480; 1
Bootham	York	516; 2	Budworth	Runcorn	446; 1	Catterick	Richmond	541; 2
Bootle	Bootle	576; 2	Bugbrooke	Northampton	160; 3			
Boroughbridge	Gt. Ouseburn	488; 1	Builth	Builth	607; 3	Caversham	Henley	147; 2
Borough Road	St. Saviour Southwark	22; 4	Bulmer	Malton	527; 5	Cawthorne	Wortley	507; 1
Boscastle	Camelford	290; 1	Bulmer	Sudbury	203; 1	Caxton	Caxton	177; 1
Boston	Boston	417; 4	Bulwell	Basford	430; 4	Central	Manchester	466; 2
Boston	Wetherby	490; 2	Bunbury	Nantwich	449; 3	Cerne	Dorchester	265; 4
Botesdale	Hartismere	209; 2	Bungay	Wangford	217; 1	Chadderton	Oldham	469; 3
Boughton	Faversham	59; 1	Buntingford	Royston	132; 1	Chaddeley	Kidderminster	376; 1
Bourn	Bourn	414; 3	Burbage	Hinckley	404; 1	Chagford	Okehampton	281; 4
Bourton on the Water	Stow on the Wold	333; 1	Bures	Sudbury	203; 2	Chaille	Lewes	76; 2
Bow	Crediton	282; 2	Burford	Witney	153; 4	Chalfont	Amersham	140; 4
Bow	Poplar	21; 1	Burgh	Carlisle	572; 5	Chapel-en-le-Frith	Chapel-en-le-Frith	441; 2
Bowling	Bradford (Yrks.)	497a; 1	Burghill	Spilsby	422; 4	Chapeltown	Leeds	501; 5
Boxgrove	Westhampnett	83; 5	Burnham	Hereford	339; 3	Chard	Chard	309; 3
Brabourne	East Ashford	55; 1	Burnham	Axbridge	315; 2	Chardstock	Axminster	269; 3
Brackley	Brackley	156; 1	Burnham	Docking	235; 1	Charlbury	Chipping Norton	154; 1
Bracknell	Easthampstead	122; 1	Burnham	Eton	141; 3	Charles	Plymouth	277; 1
Bradfield	Wortley	507; 6	Burnley	Burnley	472; 1	Charlton	Woolwich	29; 1
Bradford Abbas	Sherborne	266; 3	Burslem	Wolstanton	362; 3	Charlton Kings	Cheltenham	335; 1
Bradford East-End	Bradford (Yrks.)	497a; 2	Burton Bradstock	Bridport	268; 1	Charlton	Bridge	56; 1
Bradford North	Bradford on Avon	249; 2	Burton upon Trent	Burton upon Trent	367; 4	Chatteris	North Wichford	183; 1
Bradford South	Bradford on Avon	249; 1	Bury St. Edmunds	Bury St. Edmunds	206; 1	Cheadle	Cheadle	365; 4
Bradford Western	Bradford on Avon	249; 2	Bushey	Watford	137; 1	Cheadle	Stockport	443; 6
Bradford West-End	Bradford (Yrks.)	497a; 3	Butterworth	Rochdale	470; 1	Chedworth	Northleach	332; 2
Brading	Isle of Wight	91; 4	Buxton	Aylsham	223; 2	Cheetham	Prestwich	467; 2
Bradley	Westbury (Wilts.)	250; 1	Buxton	Chapel-en-le-Frith	441; 1	Chelmsford	Chelmsford	192; 2
Bradwell	Maldon	194; 2	Byker	Newcastle upon Tyne	556; 5	Chelsea, Kensal Town	Chelsea	3; 1
Bradworthy	Bideford	287; 5	Bywell	Hexham	559; 1	Chelsea North	Chelsea	3; 2
Brafield	Hardingstone	159; 1				Chelsea South	Chelsea	3; 3
Brailsford	Ashborne	438; 1				Cheltenham	Cheltenham	335; 2
Braintree	Braintree	199; 6				Chepstow	Chepstow	580; 1
Bramley	Basingstoke	108; 2				Cheriton Fitz-paine	Crediton	282

Table with 6 columns: SUB-DISTRICT, DISTRICT, No., SUB-DISTRICT, DISTRICT, No. Lists registration data for sub-districts like Horncastle, Kenarth, Langtoft, etc.

Table with 6 columns: SUB-DISTRICT, DISTRICT, No., SUB-DISTRICT, DISTRICT, No. Lists registration data for sub-districts like Malton, Macclesfield, Macclesfield, etc.

Table with 9 columns: SUB-DISTRICT, DISTRICT, No., SUB-DISTRICT, DISTRICT, No., SUB-DISTRICT, DISTRICT, No. Includes entries for North Meols, Northowram, North Petherton, etc., and sections for O, Q, and P.

Table with 9 columns: SUB-DISTRICT, DISTRICT, No., SUB-DISTRICT, DISTRICT, No., SUB-DISTRICT, DISTRICT, No. Includes entries for St. Chad Shrewsbury, St. Nicholas, St. Olave, etc., and sections for Q, R, S, and P.

SUB-DISTRICT.	DISTRICT.	No.	SUB-DISTRICT.	DISTRICT.	No.	SUB-DISTRICT.	DISTRICT.	No.
Stratford on Avon	Stratford on Avon	396; 2	Tipton	Dudley	374; 2	Walsingham	York	516; 4
Stratton	Depwade	230; 3	Tisbury	Tisbury	256; 2	Walpole St. Peter.	Wisbech	185; 3
Stratton	Stratton	289; 2	Titchfield	Fareham	90; 2	Walsall	Walsall	372; 3
Streatham	Wandsworth	25; 6	Tiverton	Tiverton	283; 4	Walsham-le-	Stow	208; 1
Stretford	Barton upon Irwell.	463; 3	Todmorden	Todmorden	493; 2	Willows.		
Strood	Strood	44; 2	Tongue-with-Haulgh.	Bolton	461; 5	Walsingham	Walsingham	234; 2
Stroud	Stroud	329; 4	Topcliffe	Thirsk	529; 1	Walsoken	Wisbech	185; 5
Studley	Alcester	397; 1	Topsham	St. Thomas	271; 5	Waltham	Melton Mowbray	410; 3
Sturminster.	Sturminster	259; 2	Torquay	Newton Abbot	273; 6	Waltham Abbey	Edmonton	129; 5
Sturry	Blean	58; 1	Totnes	Totnes	274; 4	Walthamstow	West Ham	186; 7
Sudbury	Sudbury	203; 3	Tottenham	Edmonton	129; 2	Walton	Brampton	570; 3
Sudbury	Uttoxeter	366; 3	Tottenham Court	Pancras	8; 2	Walton	Chertsey	31; 1
Sunbury	Staines	124; 1	Tottington	Bury	462; 2	Walton-le-Dale	West Derby	455; 4
Sunderland	Sunderland	553; 3	Ely	Lower End.		Wandsworth	Preston	476; 5
Sutton	Macclesfield	444; 6	Towcester	Towcester	157; 2	Wantage	Wandsworth	25; 4
Sutton	Sculcoates	520; 1	Towyn	Machynlleth	613; 2	Warboys	Wantage	116; 1
Sutton	Thirsk	529; 4	Toxteth Park	Toxteth Park	454; 1	Ware	St. Ives	169; 1
Sutton Coldfield	Aston	387; 5	Tramere	Birkenhead	452; 2	Ware	Rochdale	470; 6
Sutton Courtney	Abingdon	115; 4	Tredegar	Bedwelty	533; 2	Wareham	Ware	130; 3
Sutton in Ashfield	Mansfield	429; 4	Tregaron	Tregaron	606; 3	Wargrave	Wareham	263; 3
Swaffham	Swaffham	239; 1	Tregynon	Newtown	614; 6	Warkworth	Wokingham	120; 2
Swalcliffe	Banbury	155; 2	Trelleck	Monmouth	581; 3	Warminster	Alwick	563; 1
Swanage	Wareham	263; 1	Tremadoc	Festiniog	625; 3	Warminster	Warminster	251; 1
Swansea	Swansea	592; 3	Trentham	Stone	360; 3	Warrington	Warrington	459; 4
Swavesey	St. Ives	169; 3	Tring	Berkhampstead	139; 2	Warsop	Mansfield	429; 1
Swindon	Highworth	241; 2	Trinity	Preston	476; 2	Watson	Lancaster	479; 4
Swinefleet	Goole	513; 1	Trinity Newington.	St. Saviour	22; 6	Warwick	Warwick	395; 1
Swineshead	Boston	417; 5	Trowbridge	Southwark.		Washington	Tiverton	283; 5
Sydenham	Lewisham	28; 4	Tunbridge	Melksham	248; 2	Washington	Thakeham	81; 2
Syston	Barrow-upon-Soar.	408; 4	Tunbridge	Tunbridge	49; 2	Waterloo Road 1st.	Lambeth	24; 1
			Tunbridge Wells	Tunbridge	49; 1	Waterloo Road 2d.	Lambeth	24; 2
			Tunstal	Lunesdale	480; 3	Watford	Watford	137; 2
			Tunstall	Wolstanton	362; 2	Wath	Ripon	487; 3
			Turton	Bolton	461; 6	Wath	Rotherham	510; 4
			Turvey	Bedford	171; 4	Watlington	Henley	147; 3
			Tutbury	Burton upon Trent.	367; 1	Watton	Hertford	134; 1
			Tuxford	East Retford	427; 4	Watton	Wayland	232; 2
			Twerton	Bath	317; 1	Wavertree	West Derby	455; 9
			Twickenham	Brentford	126; 2	Weaverham	Northwich	447; 1
			Twyford	Winchester	101; 4	Wedmore	Axbridge	315; 1
			Tynemouth	Tynemouth	557; 3	Wednesbury	West Bromwich	373; 5
						Weedon	Daventry	161; 1
						Week St. Mary.	Stratton	239; 3
						Weldon	Oundle	166; 2
						Wellesbourne	Stratford on Avon	396; 1
						Wellingborough	Wellingborough	163; 3
						Wellington	Wellington	357; 2
						Wellington	Wellington	305; 3
						Wells	Wells	234; 3
						Wells	Wells	314; 1
						Welshpool	Forde (Montgomery).	615; 3
						Welwyn	Hatfield	135; 2
						Wem	Wem	354; 1
						Wendron	Helston	299; 1
						Wenhaston	Blything	216; 3
						Weobley	Weobley	340; 1
						West Alvington	Kingsbridge	275; 3
						West Battersea	Wandsworth	25; 2
						Westbourne	Westbourne	86; 1
						West Bromwich	West Bromwich.	373; 4
						West Bromwich	West Bromwich.	373; 3
						West Bromwich	West Bromwich.	373; 3
						West Broughton	Ulverston	481; 5
						Westbury	Atcham	351; 3
						Westbury	Barton Regis	321; 5
						Westbury	Westbury	250; 2
						West Derby Municipal.	West Derby	455; 7
						West Derby Rural.	West Derby	455; 8
						West Flegg	Lewes	76; 4
						Westgate	Flegg	220; 2
							Newcastle upon Tyne.	556; 1
							Hackney	10; 3
							Eastbourne	70; 1
							Horsham	79; 3
							Leeds	501; 3
							Leicester	409; 2
							Leigh	460; 3
							Blything	216; 1
							Macclesfield	444; 5
							Maidstone	50; 3
							Droxford	102; 2

SUB-DISTRICT.	DISTRICT.	No.	SUB-DISTRICT.	DISTRICT.	No.	SUB-DISTRICT.	DISTRICT.	No.
Westoe	South Shields	554; 1	Wimborne	Wimborne	261; 2	Worksop	Worksop	428; 1
Weston-super-Mare.	Axbridge	315; 3	Wincanton	Wincanton	311; 3	Worsborough	Barnsley	506; 4
Westow	Malton	527; 2	Winchester	Winchester	101; 3	Worsley	Barton upon Irwell.	468; 1
West Sculcoates	Sculcoates	520; 8	Windsor	Windsor	123; 2	Worth	East Grinstead	74; 3
West Sheffield.	Sheffield	509; 1	Wing	Leighton Buzzard	175; 2	Worthing	East Preston	82; 1
West Wymere	Norwich	225; 3	Wingham	Eastry	63; 2		(Worthing).	
Wetheral	Carlisle	572; 1	Winkleigh	Torrington	286; 2	Worthys	Winchester	101; 2
Wetherby	Wetherby	490; 1	Winlaton	Gateshead	555; 4	Wortley	Bramley	500; 3
Weymouth	Weymouth	264; 2	Winterton	Winterton	425; 2	Wortley	Wortley	507; 4
Whalley	Whalley	473; 5	Winwick	Warrington	459; 2	Wotton under Edge.	Dursley	324; 1
Wheatley	Headington	149; 1	Wirksworth	Belper	437; 6	Wragby	Horncastle	421; 1
Whickham	Gateshead	555; 3	Wisbech	Wisbech	185; 2	Wray	Lunesdale	480; 2
Whitby	Whitby	532; 2	Witham	Braintree	199; 5	Wrenbury	Nantwich	449; 4
Whitchurch	Cardiff	586; 1	Witheridge	South Molton	284; 1	Wrexham	Wrexham	618; 3
Whitchurch	Whitchurch (Hants).	109; 1	Withern	Louth	423; 1	Writtle	Chelmsford	192; 3
Whitchurch	Whitchurch (Salop).	355; 1	Withyham	East Grinstead	74; 1	Wrotham	Malling	47; 3
Whitchurch	Bridport	268; 3	Witley	Hambledon	34; 1	Wuerdle	Rochdale	470; 7
Whitchurch	Whitechapel	17; 3	Witney	Witney	153; 3	Wycombe	Wycombe	142; 1
Whitchurch	Whitechapel	17; 3	Wotton	Blackburn	474; 8	Wye	East Ashford	55; 2
Whitcross Street	Holborn	13; 8	Wiveliscombe	Wellington (Somerset).	305; 1	Wyke	Westhampnett	83; 2
Whitehaven	Whitehaven	575; 2	Wivenhoe	Lexden	197; 1	Wymondham	Forehoe	226; 2
Whitford	Whitehaven	617; 1	Woburn	Woburn	174; 1			
Whitkirk	Holywell	493; 2	Woking	Woking	32; 1			
Whitley	Hunslet	498; 2	Wokingham	Wokingham	120; 1			
Whitmore	Pontefract	504; 2	Wolsingham	Weardale	547; 3			
	Newcastle under Lyme.	361; 1	Wolstanton	Wolstanton	362; 1			
	Blean	58; 3	Wolverhampton	Wolverhampton.	371; 5			
	Whittlesey	184; 1	Wolverhampton	Wolverhampton.	371; 4			
	Ashby-de-la-Zouch.	406; 4	Wolverhampton	Wolverhampton.	371; 3			
	Rochdale	470; 9	Wolverley	Kidderminster	376; 2			
	Great Ouseburn	488; 2	Wombourne	Wolverhampton	371; 3			
	Billericay	191; 2	Wombourne	Wellington (Salop).	357; 3			
	Risbridge	202; 2	Woodbridgeand	Woodbridge	214; 3			
	Wigan	458; 3	Woodbury	St. Thomas	271; 3			
	Downham	238; 1	Woodchurch	Wirral	451; 4			
	Blaby	403; 1	Woodstock	Woodstock	152; 2			
	Wigton	573; 1	Woodton	Loddon	229; 3			
	Basford	480; 7	Wooler	Glendale	566; 2			
	Wolverhampton	371; 6	Woolwich Arsenal	Woolwich	29; 3			
	Hendon	127; 3	Woolwich Dockyard.	Woolwich	29; 2			
	Chesterton	178; 1	Wootton Bassett	Cricklade	242; 1			
	Gainsborough	426; 4	Wootton Wawen	Stratford on Avon	396; 3			
	Williton	303; 3	Worcester	Worcester	379; 1			
	Altrincham	445; 1	Worfield	Bridgnorth	348; 3			
	North Bierley	497; 5	Workington	Cockermouth	574; 3			
	Wilton	255; 1						
	Kingston	39; 1						

Y

Yalding	Maidstone	50; 1
Yapton	Westhampnett	83; 4
Yarkhill	Ledbury	337; 2
Yarmouth	Yarmouth	219; 2
Yarmouth	Yarmouth	219; 1
Yarmouth	Yarmouth	219; 1
Yatton	Bedminster	319; 3
Yeadon	Wharfedale	491; 5
Yealmpton	Plympton St. Mary	276; 1
Yeovil	Yeovil	310; 4
Yetminster	Sherborne	266; 5
Yoxall	Lichfield	369; 2
Yspsy	Llanrwst	621; 3
Ystradvelltey	Neath	590; 3
Ystradyfodwg	Pontypridd	587; 4

INDEX OF CERTAIN TOWNS

Whose names differ from those of the REGISTRATION DISTRICTS and SUB-DISTRICTS
in which they are respectively situated.

NAME OF TOWN.	REGISTRATION DISTRICT.	SUB-DISTRICT.	District and Sub-district Numbers.
Aberavon . . .	Neath . . .	Margam and Neath . . .	590 ; 1, 2
Abersychan . . .	Pontypool . . .	Pontypool . . .	584 ; 1
Aldershot . . .	Farnham . . .	Frimley . . .	33 ; 1
Bacup . . .	Rochdale . . .	Whitworth . . .	470 ; 9
Balsall . . .	Haslingden . . .	Newchurch . . .	471 ; 1
Bognor . . .	Kings Norton . . .	Kings Norton . . .	385 ; 1
Bootle . . .	Westhampnett . . .	South Bersted . . .	83 ; 3
Bournemouth . . .	West Derby . . .	Walton . . .	455 ; 4
Brierley Hill . . .	Christchurch . . .	Christchurch . . .	93 ; 1
	Stourbridge . . .	Kingswinford . . .	375 ; 3
Chatham . . .	Medway . . .	Rochester and Gillingham . . .	46 ; 1, 2
Church (<i>Lanc.</i>) . . .	Blackburn . . .	Oswaldtwisle . . .	474 ; 6
Claycross . . .	Chesterfield . . .	Ashover . . .	439 ; 1
Dawlish . . .	Newton Abbot . . .	Teignmouth . . .	273 ; 1
Dereham . . .	Mitford . . .	East Dereham . . .	233 ; 4
Devonport . . .	Stoke Damerel . . .	Entire District . . .	279 ; 1-4
Droylesden . . .	Ashton-under-Lyne . . .	Audenshaw . . .	468 ; 3
Godmanchester . . .	Huntingdon . . .	Huntingdon . . .	168 ; 4
Gorton . . .	Chorlton . . .	Ardwick . . .	464 ; 2
Gosport and Al- verstoake . . .	Alverstoke . . .	Alverstoke . . .	89 ; 1
	Fareham . . .	Titchfield . . .	90 ; 2
Guiseley . . .	Wharfedale . . .	Yeadon . . .	491 ; 5
Heckmondwike . . .	Dewsbury . . .	Liversedge . . .	502 ; 4
Hounslow . . .	Brentford . . .	Isleworth . . .	126 ; 1
Ince in Makerfield . . .	Wigan . . .	Hindley . . .	458 ; 4
Jarrow . . .	South Shields . . .	South Shields . . .	554 ; 2
Llandudno . . .	Conway . . .	Creuddyn . . .	629 ; 2
Llanidloes . . .	Newtown . . .	Upper and Lower Llanidloes . . .	614 ; 1, 2
Maidenhead . . .	Cookham . . .	Bray and Cookham . . .	121 ; 1, 2
Malvern . . .	Upton-on-Severn . . .	Hanley Castle . . .	380 ; 1
Melcombe Regis . . .	Weymouth . . .	Upway and Weymouth . . .	264 ; 1, 2
Mossley . . .	Ashton-under-Lyne . . .	Dukinfield and Hartshead . . .	468 ; 6, 7
	Saddleworth . . .	Delph and Upper Mill . . .	494 ; 1, 2
New Brighton . . .	Birkenhead . . .	Wallasey . . .	452 ; 3
Redditch . . .	Bromsgrove . . .	Tardebigg . . .	384 ; 3
	Alcester . . .	Studley and Feckenham . . .	397 ; 1, 3

NAME OF TOWN.	REGISTRATION DISTRICT.	SUB-DISTRICT.	District and Sub-district Numbers.
Seaham Harbour . . .	Easington . . .	Easington . . .	550 ; 1
Sheerness . . .	Sheppey . . .	Minster . . .	61 ; 1
Shrewsbury . . .	Atcham . . .	St. Mary and St. Chad . . .	351 ; 7, 8
Sidmouth . . .	Honiton . . .	Ottery St. Mary . . .	270 ; 2
Slough . . .	Eton . . .	Eton and Burnham . . .	141 ; 2, 3
Smethwick . . .	Kings Norton . . .	Harborne . . .	385 ; 3
Southport . . .	Ormskirk . . .	North Meols . . .	457 ; 5
Southwold . . .	Blything . . .	Wenhaston . . .	216 ; 3
Stalybridge . . .	Ashton-under-Lyne . . .	Dukinfield and Hartshead . . .	468 ; 6, 7
Staveley . . .	Chesterfield . . .	Eckington . . .	439 ; 4
Swinton and Pen- dlebury . . .	Barton-upon-Irwell . . .	Worsley . . .	463 ; 1
	Salford . . .	Pendleton . . .	465 ; 1
Tyldesley with Shakerley . . .	Leigh . . .	Atherton . . .	460 ; 4
Ventnor . . .	Isle of Wight . . .	Godshell . . .	91 ; 5
Welshpool . . .	Forde (Mont- gomery) . . .	Montgomery and Welshpool . . .	615 ; 1, 3
	Llanfyllin . . .	Llansaintffraid . . .	616 ; 2
Widnes . . .	Prescot . . .	Farnworth . . .	456 ; 4

GENERAL INDEX
TO
REGISTRAR-GENERAL'S FIFTY-SEVENTH ANNUAL
REPORT (1894).

	PAGES
ACCIDENT; Mortality from (Abstracts, pp. 193-199)	xv
AGES; Mean, at Marriage and Re-marriage, 1885-94. (Table B.)	vii
at Death. (Tables 13-16, pp. xxxiv-xxxvii.)	ix
changes in Mortality Rates from those of recent years in certain groups of Ages	x
of 442,430 of the Persons married in 1894, distinguishing previous Civil Condition	68-70
at Death, of each sex, in Divisions and Counties, 1894.	96-105
(See also DEATH RATES.)	
AREA of United Kingdom and its parts. (Table 1.)	xxii-xxiii
of Town and Country Districts in England and Wales. (Table 29.)	lxxxviii
of Islands in the British Seas. (Table 31.)	xc
of each District and Sub-district in England and Wales	4-63
of each Division and County in England and Wales	64, 66
ARMY, THE; Strength and Mortality of. (Table 33, p. xci.)	xvi
AUSTRALIAN COLONIES AND NEW ZEALAND; English Emigrants to. (Table 32.)	xc
AUSTRIA; Population, Marriages, Births, and Deaths. (Tables 43, 51.)	c, cv
BANKERS' CLEARING HOUSE, 1868-94. (Table A.)	vi
BELGIUM; Population, Numbers and Proportions of Marriages, Births, and Deaths. (Tables 43, 57.)	c, cix
BIRTHS in England and Wales, 1894. (Abstracts, pp. 2-63.)	viii
Sex proportions and Counties with the highest and lowest proportions of Male Births. (Tables 2, p. xxiv; 3, p. xxv; 11, p. xxxii.)	ix
Illegitimate. (Abstracts, pp. 2-63.)	ix
Premature; decline of mortality ascribed to, in 1894	xv
Total, Male, and Female, distinguishing Legitimate and Illegitimate in each Year, 1845-94. (Table 2.)	xxiv
Aggregate Number of Names on Registers. (Table 30.)	lxxxix
in Islands in the British Seas. (Table 31.)	xc
of British Subjects at Sea. (Table 36, p. xcii.)	xvii
(See also MARINE REGISTER BOOK.)	
in United Kingdom and its parts, and in other European States. (Tables 44-60.)	ci-exi
BIRTH-RATES; Total, Legitimate, and Illegitimate in each year, 1845-94. (Tables 3, p. xxv, 4, p. xxvi.)	viii-ix
highest in industrial, and lowest in agricultural counties	viii

BIRTH-RATES—continued.

	PAGES
in each Quarter in groups of years 1838-94, and in each year 1885-94. (Table 5.)	xxvi
in Counties in 1894 compared with average of 1884-93. (Table 11.)	xxxii
in Counties of Illegitimate children to 1000 Births. (Table 11.)	xxxii
in United Kingdom and its parts, and in other European States. (Tables 43-60.)	c, cxi
CANCER; highest recorded Mortality in 1894	xv
annual deaths and death-rates, Persons, 1875-94. (Tables 17, 18.)	xl-xli
annual deaths and death-rates, 1875-94; Males. (Tables 19, 20.)	lii, liii
annual deaths and death-rates, 1875-94; Females. (Tables 21, 22)	lxiv, lxv
CAUSES OF DEATH; Changes of Classification	xi
Mortality from the several Classes of, 1884-94. (Table C.)	xi
deaths from various in each year, 1875-94; Persons, Males, and Females. (Tables 17, 19, 21.)	xxxviii-lxxxii
annual death-rates from various, 1875-94; Persons, Males, and Females. (Tables 18, 20, 22.)	xxxix-lxxxiii
Alphabetical List of Diseases affected by changes of Classification in 1881	lxxiv
CERTIFICATES of Marriages, Births, and Deaths issued in 1894	xvi
CERTIFICATION of Causes of Death	xvi
12,496 uncertified causes of death in 1894	xvi
CHANGES in Constitution of Registration Districts in 1894. (Table 61.)	cxii-cxiii
of Classification of Causes of Death, and consequent modification of Tables. (Appendix Tables, pp. lxxiv-lxxix.)	x
CHICKEN-POX; Deaths from in 1894	xii
(See CAUSES OF DEATH TABLES.)	
CHILDBIRTH and Puerperal Fever	xiv
Mortality from, in Counties. (Table 27.)	lxxxvii
CIRCULATORY ORGANS; decreased Mortality from diseases of	xv
COAL; prices of, 1873-94. (Table 37.)	xciii
CONSOLS; prices of, 1845-94. (Table 37.)	xciii
CONSTITUTIONAL DISEASES; Mortality ascribed to, 1884-94. (Table C., p. xi.)	xv
COUNTRY DISTRICTS; Mortality in. (Tables 28, 29, p. lxxxviii.)	x
CROUP; Mortality from in 1894	xiii
(See CAUSES OF DEATH.)	
DEATHS; in England and Wales, 1894 (Abstracts, pp. 2-63)	ix
from various Causes in England and Wales in 1875-94; Persons, Males, and Females. (Table 17, pp. xxxviii-lxxii.)	xi-xvi
Certification of Causes of	xvi
of British Subjects at Sea. (Tables 31, 32, p. xc.)	xvii
(See also MARINE REGISTER BOOK.)	
Persons, Males, and Females in each year, 1845-94. (Table 2.)	xxiv
Proportional Number from various Causes to 1,000,000 Deaths from all Causes, 1894. (Table 12.)	xxxiii
Aggregate Number of Names on Registers, 1844-94. (Table 30.)	lxxxix
in Islands in the British Seas. (Table 31.)	xc
in United Kingdom and its Parts, and in other European States. (Tables 44-60.)	ci-exi

	PAGES
<i>DEATHS—continued.</i>	
in Public Institutions	71-94
in Divisions and Counties, classified according to sex and age	96-105
in England and Wales, classified according to sex, age, and cause	108-121
in London, classified according to sex, age, and cause	122-135
in Registration Counties, classified according to sex and cause	136-159
from several causes in Divisions, Counties, and Districts	160-192
in England and Wales from Accident, Suicide, Murder, and Man- slaughter, distinguishing method, sex, and age	193-205
<i>DEATH-RATES; in 1894 ix</i>	
of Males and Females compared. (Table 3, p. xxiv.)	ix
at groups of ages; Males and Females. (Tables 13-16, pp. xxxiv- xxxvii.)	x
among infants. (Table 11, p. xxxii.)	x
in Urban and Rural Districts. (Tables 28, 29, p. lxxxviii.)	x
from Classes of Causes (1884-94, Table C., p. xi.)	xi-xvi
in Army and Navy in series of years. (Tables 33, 34, p. xci.)	xvii
in Merchant Service. (Table 35, p. xcii.)	xvii
in European States. (Tables 43-60, pp. c-xci.)	xviii
of Persons, Males, and Females, in each year 1845-94. (Table 3.)	xxv
in years 1838-94, in groups of years, and in quarters. (Table 4.)	xxvi
in each quarter in groups of years 1838-94, and in each year 1885- 94. (Table 5.)	xxvi
in Counties, 1884-93, and 1894; Persons, Males, and Females. (Table 11.)	xxxii
at 12 groups of ages, Male and Female, in each year 1845-94. (Tables 13, 14.)	xxxiv, xxxv
at 12 age periods in groups of years 1838-94; Male and Female. (Table 15.)	xxxvi
in counties; at 12 groups of ages. (Table 16.)	xxxvii
from various Causes in England and Wales, 1875-94; Persons, Males, and Females. (Tables 18, 20, 22.)	xxxix-lxxxiii
from various Causes, in groups of years. (Table 23.)	lxxx-lxxxii
from the Principal Zymotic Diseases in England and Wales, 1838-94. (Table 24.)	lxxxii
from the Principal Zymotic Diseases in London, 1838-94. (Table 25.)	lxxxiii
from several Causes, in Counties, 1894. (Table 26.)	lxxxiv-lxxxv
from the Principal Zymotic and some other Diseases in Counties, 1884-93 and in 1894. (Table 27.)	lxxxvi-lxxxvii
<i>(See also INFANT MORTALITY.)</i>	
DENMARK; Population, Numbers, and Proportions of Marriages, Births, and Deaths. (Tables 43, 48.)	c, ciii
DENSITY OF POPULATION; Persons to a square Mile, 1851-9 (Table 28.)	lxxxviii
DEVELOPMENTAL DISEASES; Mortality ascribed to. (Table C., p. xi.)	xv
DIABETES; Mortality in 1894	xv
DIARRHOEAL COMPLAINTS; Mortality from, exceptionally low	xiv
<i>(See CAUSES OF DEATH.)</i>	
DIETETIC DISEASES; Mortality ascribed to (1884-94, Table C., p. xi.)	xv
<i>DIPHTHERIA; high Mortality ascribed to in 1894 xiii</i>	
counties showing the highest and the lowest rates in 1894	xiv
annual deaths and death-rates, 1875-94. (Tables 17, 18)	xxxviii, xxxix

	PAGES
<i>DIPHTHERIA—continued.</i>	
annual death-rates, 1855-94 in England, 1859-94 in London. (Tables 24, 25.)	lxxxii, lxxxiii
death-rate in Counties in 1894. (Tables 26, 27.)	lxxxiv-lxxxvi
<i>(See CAUSES OF DEATH.)</i>	
<i>DISEASES, List of, affected by Changes of Classification introduced in 1881. (Appendix to Tables 17-22.) lxxxiv-lxxxix</i>	
DISTRICTS, REGISTRATION; Alphabetical Index of	206-209
DIVORCED PERSONS; Re-marriages of	vii
<i>DYSENTERY. (See DIARRHOEAL COMPLAINTS.)</i>	
EDUCATION; as shown by Signatures in Marriage Registers	viii
EMIGRATION from United Kingdom, 1875-94. (Table 32.)	xc
ENTERIC FEVER; general decline of in 1894	xiii
Counties showing maximum rates in 1894	xiii
Mortality from, in Counties, 1884-93, and in 1894. (Table 27.)	lxxxvi
<i>(See also FEVER and CAUSES OF DEATH.)</i>	
EUROPEAN STATES; Comparison of Vital Statistics of	xviii
Populations, Numbers, and Proportions of Marriages, Births, and Deaths. (Tables 43-60.)	c-xci
EXECUTIONS in 1894	xv; 120, 121
EXPORTS of British Produce, value per head compared with marriage-rate (Table A.)	vi
FEEES received at General Register Office. (Table 30, p. lxxxix.)	xvii
<i>FEVER; annual Deaths from in 1875-94; Persons, Males, and Females. (Tables 17, 19, 21.) xxxviii, l, lxii</i>	
annual Death-rates, 1875-94; Persons, Males, and Females. (Table 18, 20, 22.)	xxxix, li, lxiii
Mortality from, in Counties, 1884-93 and in 1894. (Table 27.)	lxxxvi
<i>(See also ENTERIC FEVER and CAUSES OF DEATH.)</i>	
FRANCE; Population, Numbers and Proportions of Marriages, Births, and Deaths. (Tables 43, 58.)	c, cx
GERMAN EMPIRE; Population, Numbers and Proportions of Marriages, Births, and Deaths. (Tables 43, 54.)	c, cvii
GLAISHER, JAMES, Esq., F.R.S.; Meteorology of 1894. (Tables 38-42, pp. xciv-xcix.)	xix-xxi
GUERNSEY and ADJACENT ISLANDS; Area, Population, Baptisms, and Deaths. (Table 31.)	xc
HOMICIDE; Deaths ascribed to in 1894	xv
<i>(See CAUSES OF DEATH and VIOLENT DEATHS.)</i>	
<i>HOLLAND. (See NETHERLANDS.)</i>	
HOSPITALS, Deaths in	71-94
HUNGARY; Population, Numbers and Proportions of Marriages, Births, and Deaths. (Tables 43, 52.)	c, cvi
HYDROPHOBIA; decreased Mortality from	xiv
<i>(See CAUSES OF DEATH.)</i>	

	PAGES
ILL DEFINED and NOT SPECIFIED CAUSES; Deaths ascribed to and result of applications for fuller information than that afforded by the Medical Certificates	xvi
ILLEGITIMATE BIRTHS. (See BIRTHS.)	
IMPORTS; Value of, per head of Population, 1860-94. (Table A.)	vi
INDEXES; Additions to National, in 1894, and aggregate number of Names in Searches in. (Table 30, p. lxxxix.)	xvi
to Districts, Sub-Districts, and certain Towns	206-221
INFANTILE MORTALITY; decline of, in 1894	x
in Counties (Table 11)	xxxii
in England, 1847-94. (Table 24.)	lxxxii
in London, 1845-94. (Table 25.)	lxxxiii
INFLUENZA; further decline of, in 1894	xiii
most fatal in Southern Counties	xiii
Mortality attributed to, and to diseases of respiratory organs, in London and two other areas, in 1890-91-92-93-94, compared with that of 1889 as a standard, and showing excess of Epidemic years. (Table E.)	xiv
(See CAUSES OF DEATH.)	
INQUESTS; in 1894	xvi
in Divisions, Counties, and Districts	160-192
INSTITUTIONS, PUBLIC; Deaths in	71-94
INTEMPERANCE; Mortality directly ascribed to, in 1894	xv
Annual Deaths from, in 1875-94; Persons, Males, and Females. (Tables 17, 19, 21.)	xl, lii, lxiv
Annual Death-rates from 1875-94; Persons, Males, and Females. (Tables 18, 20, 22.)	xli, liii, lxv
INTERNATIONAL VITAL STATISTICS. (Tables 43-60, pp. c-exi.)	xviii
INTOXICATION; Accidental Deaths while in a state of	196, 199
IRELAND: Area, Population, Numbers and Proportions of Marriages, Births, and Deaths. (Tables 1, 43, 47.)	xxii, c, cii
IRISH EMIGRANTS from United Kingdom, 1875-94. (Table 32.)	xc
ISLANDS in BRITISH SEAS; Area, Population, Births, and Deaths. (Table 31.)	xc
ITALY; Population, Numbers and Proportions of Marriages, Births, and Deaths. (Tables 43, 60.)	c, exi
JERSEY; Area, Population, Births, and Deaths. (Table 31.)	xc
JEWS; Continued High Proportion of Marriages among	vii
JEWISH MARRIAGES; increase of	vii
LEGITIMATE BIRTHS. (See BIRTHS.)	
LOCAL DISEASES; Further decline of Mortality from. (Table C., p. xi.)	xv
LONDON; Mortality from principal Zymotic Diseases, and Infant Mortality, 1845-94. (Table 25.)	lxxxiii
Deaths in, classified according to Sex, Age, and Cause	122-135
Deaths in, from several Causes, and Inquests, in 1894	160
LUNATIC ASYLUMS, PUBLIC; Deaths in.	71-94

	PAGES
MAN, ISLE OF; Area, Population, Births, and Deaths. (Table 31.)	xc
MANSLAUGHTER; Deaths ascribed to, in 1894	xv; 204, 205
MARINE REGISTER BOOK; entries of Births and Deaths in, 1894	xvii
MARRIAGES; number registered in England and Wales, 1894. (Abstracts, pp. 2-67.)	v
forms of celebration of. (Tables 7, 8, pp. xxviii, xxix; Abstracts, pp. 64-67.)	vii
of Roman Catholics practically stationary	vii
continued increase of Jewish	vii
First Marriages and Re-Marriages. (Table 9, p. xxx; Abstracts, pp. 64-67.)	vii
of Divorced Persons	vii
Ages at Marriage, proportions stated and not stated	vii
of Minors declining. (Tables 9, 10, pp. xxx, xxxi; Abstracts, pp. 64-67.)	viii
of Minors; comparative prevalence of, in certain counties. (Table 10, p. xxxi.)	viii
(See also AGES and SIGNATURE by MARK.)	
Buildings registered for Solemnization of. (Table 6, p. xxvii.)	viii
Annual Number, 1845-94. (Table 2.)	xxiv
Proportions of Church, Denominational, and Civil, in each year 1845-94. (Table 7.)	xxviii
in Counties; Proportions of Church, of Denominational, and of Civil. (Table 8.)	xxix
Aggregate Number of Names of Persons married on Registers, 1845-94. (Table 30.)	lxxxix
in United Kingdom and its parts, and in other European States. (Tables 44-60.)	ci-cxi
Conditions and ages of 442,430 of the Persons married	68-70
MARRIAGE-RATES; slight recovery in, in 1894	v
Fluctuations of, compared with commercial fluctuations. (Table A.)	v-vi
Annual Marriage-rate, 1845-94. (Table 3.)	xxv
Annual Marriage-rate in Groups of Years, 1841-90. (Table 4.)	xxvi
in each Quarter, in Groups of Years 1838-94, and in each year 1885-94. (Table 5.)	xxvi
in the United Kingdom and its parts, and in other European States. (Tables 43-60.)	c-cxi
MEASLES; mortality from, in 1894	xii
marked increase of, in London	xii
Comparison of County distribution of	xii
Annual deaths and death-rates, 1875-94; Persons. (Tables 17, 18.)	xxxviii, xxxix
Ditto, Males and Females. (Tables 19-22.)	l, li, lxii, lxiii
Annual Death-rate, 1847-94. (Table 24.)	lxxxii
Ditto in London, 1845-94. (Table 25.)	lxxxiii
Death-rate in Counties in 1894. (Table 26.)	lxxxiv-lxxxv
Ditto compared with Average of 1884-93. (Table 27.)	lxxxvi
Mortality from, in Counties, 1884-93 and 1894. (Table 27.)	lxxxvi
MEAT; Average Prices of, 1850-94. (Table 37.)	xciii
MERCANTILE MARINE; Strength and Mortality, and Births and Deaths of British Subjects at Sea. (Tables 35, 36, p. xcii.)	xvii
METEOROLOGY of 1894, by James Glaisher, Esq., F.R.S. (Tables 38-42, pp. xciv-xcix.)	xix-xxi

	PAGES
MORTALITY. (<i>See CAUSES OF DEATH, and DEATH-RATES.</i>)	
MURDER; Deaths ascribed to	xv; 202, 203
NAVY, THE; Mortality in. (Table 34, p. xci.)	xvii
NEGLIGENCE; Deaths from. (<i>See ACCIDENT.</i>)	
NERVOUS SYSTEM; mortality from diseases of, unprecedently low in 1894	xv
NETHERLANDS, THE; Population, Numbers and Proportions of Marriages, Births, and Deaths. (Tables 43, 56.)	c, cviii
NEW ZEALAND. (<i>See AUSTRALIAN COLONIES.</i>)	
NORTH AMERICAN COLONIES; English Emigrants to. (Table 32.)	xc
NORWAY; Population, Numbers and Proportions of Marriages, Births, and Deaths. (Tables 43, 49.)	c, ciii
OFFENCES against the Registration Acts, and Convictions in 1894	xvi
OLD AGE; Mortality from, in 1894	xv
PARASITIC DISEASES; Mortality from, in 1894, unprecedently low	xv
Annual Mortality in each year, 1884-94. (Table C.)	xi
Annual Deaths and Mortality in each year, 1875-94. (Tables 17, 18.)	xl, xli
PAUPERISM; Proportion to Population, 1849-94. (Table 37.)	xciii
PHTHISIS; Mortality from, in 1894, the lowest on record	xv
Annual deaths and death-rates in each year, 1875-94; Persons. (Tables 17, 18.)	xl, xli
Annual deaths and death-rates in each year, 1875-94; Males and Females. (Tables 19-22.)	lii, liii, lxiv, lxv
POPULATION in 1894, and method of Estimating	v
estimated, of United Kingdom, and its Parts, distinguishing Sex, 1845-94. (Table 1.)	xxii-xxiii
of Registration Counties, 1894. (Table 26.)	lxxxiv-lxxxv
of Town and Country Districts, 1894. (Table 29.)	lxxxviii
1861-71-81-91, in Islands in British Seas. (Table 31.)	xc
of United Kingdom, and its parts, and of other European States. (Tables 44-60.)	ci-cxi
enumerated in 1891, in Districts and Sub-districts	4-63
enumerated in 1891, in Registration Divisions and Counties	64, 66
PREMATURE BIRTH; Mortality ascribed to	xv
PRICES; of Consols and Wheat, 1845-94; of Coal, 1873-94; and of Meat, 1850-94. (Table 37.)	xciii
PRUSSIA; Population, Numbers and Proportions of Marriages, Births and Deaths. (Tables 43, 55.)	c, cvii
PUBLIC INSTITUTIONS. (<i>See INSTITUTIONS.</i>)	
PUERPERAL FEVER and Accidents of Childbirth; declining Mortality from, in 1894	xiv
REGISTERS; Aggregate number of Names upon. (Table 30, p. lxxxix.)	xvi
and RECORDS in General Register Office	xvii
REGISTRATION; Progress of. (Table 30, p. lxxxix.)	xvi

	PAGES
REGISTRATION ACTS; Offences against, and Convictions in 1894	xvi
RE-MARRIAGES. (<i>See MARRIAGES.</i>)	
RESPIRATORY DISEASES; Mortality attributed to, and to Influenza, 1890-91-92-93-94, compared with that of 1889 as a standard, and showing excess of Epidemic years. (Table F.)	xiv
Mortality from, in 1894	xv
Mortality in 1894 compared with decennium 1884-93	xv
RURAL MORTALITY. (Tables 28, 29, p. lxxxviii.)	x
SCARLET FEVER; lowest recorded Mortality from, in 1894	xii
Counties showing excessive Mortality from	xii
in London; increase in the proportion of mortality occurring in Hospitals	xii
case-mortality from, in Metropolitan Asylums Hospitals	xiii
Annual deaths and death-rates, 1875-94; Persons. (Tables 17, 18.)	xxxviii, xxxix
Annual deaths and death-rates, 1875-94; Males and Females. (Tables 19-22.)	l, li, lxii, lxiii
Annual death-rate, 1855-94. (Table 24.)	lxxxii
Annual death-rate in London, 1859-94. (Table 25.)	lxxxiii
Death-rate in Counties in 1894. (Table 26.)	lxxxiv-lxxxv
(<i>See CAUSES OF DEATH and ZYMOTIC DISEASES.</i>)	
SCOTCH EMIGRANTS from United Kingdom, 1875-94. (Table 32.)	xc
SCOTLAND; Area and Population, distinguishing Sex, 1845-94. (Table 1.)	xxiii
Population, Numbers and Proportions of Marriages, Births, and Deaths. (Tables 43, 46.)	c, cii
SEA; Births and Deaths of Passengers (British Subjects) at. (Table 36, p. xcii.)	xvii
(<i>See also MARINE REGISTER BOOK.</i>)	
SEAMEN. (<i>See NAVY and MERCANTILE MARINE.</i>)	
SEARCHES in the Indexes and Certificates issued in 1894	xvi
in each Year, 1845-94. (Table 30.)	lxxxix
SEX; Birth proportions, Counties with greatest variations	ix
Death proportions	ix
SIGNATURE BY MARK in Marriage Registers. (Tables 9, 10, pp. xxx-xxxix; abstracts, pp. 64-67.)	viii
SMALL-POX; mortality from, in 1894	xii
Proportions of persons dying from, returned as Vaccinated, Unvaccinated, and "not stated" as to Vaccination	xii
Annual deaths from, and death-rates, 1875-94; Persons. (Tables 17, 18.)	xxxviii, xxxix
Annual deaths and death-rates, 1875-94; Males and Females. (Tables 19-22.)	l, li, lxii, lxiii
Annual death-rate, 1847-94. (Table 24.)	lxxxii
Annual death-rate in London, 1845-94. (Table 25.)	lxxxiii
Death-rate in Counties in 1894. (Table 26.)	lxxxiv-lxxxv
(<i>See CAUSES OF DEATH and ZYMOTIC DISEASES.</i>)	
SPAIN; Population, Numbers and Proportions of Marriages, Births, and Deaths. (Table 59.)	cxi
SPECIFIC FEBRILE DISEASES. (<i>See ZYMOTIC DISEASES.</i>)	
SUB-DISTRICTS, REGISTRATION; Alphabetical List of	210-219

	PAGES
SUICIDE, Deaths by, in 1894	200, 201
SWEDEN; Population, Numbers and Proportions of Marriages, Births, and Deaths. (Tables 43, 50.)	c, civ
SWITZERLAND; Population, Numbers and Proportions of Marriages, Births, and Deaths. (Table 43, 53.)	c, cvi
TOWNS whose names differ from those of the Districts and Sub-districts in which they are situated, Index of	220-221
TOWN AND COUNTRY DISTRICTS; Mortality in, in 1894	x
Area, Population, and death-rates. (Tables 28, 29.)	lxxxviii
TYPHUS; Annual deaths and death-rates, 1875-94; Persons (Tables 17, 18.)	xxxviii, xxxix
Annual deaths and death-rates; 1875-94; Males and Females. (Tables 19-22.)	l, li, lxii, lxiii
Annual death-rate in London, 1869-94. (Table 25.)	lxxxiii
Death-rate in Counties. (Tables 26, 27.)	lxxxiv, lxxxvii
UNCERTIFIED CAUSES OF DEATH	xvi
UNITED KINGDOM; Strength and Mortality of Army in. (Table 33, p. xci.)	xvii
Area; and Population, distinguishing Sex, 1845-94. (Table 1.)	xxii
Emigration from, 1875-94. (Table 32.)	xc
Population, Numbers and Proportions of Marriages, Births, and Deaths. (Tables 43, 44.)	c, ci
UNITED STATES OF AMERICA; English Emigrants to. (Table 32.)	xc
URBAN MORTALITY. (Tables 28, 29, p. lxxxviii.)	x
URINARY SYSTEM; Mortality from Diseases of	xv
(See CAUSES OF DEATH TABLES.)	
VACCINATION; Proportions of deaths from Small-pox certified as Vaccinated or Unvaccinated	xii
imperfect information as to, in Certificates of Death from Small-pox	xii
Deaths referred to effects of	xii
VIOLENCE; Deaths referred to in 1894	xv
(See also ACCIDENT, MURDER, MANSLAUGHTER, and SUICIDE.)	
WHEAT; average annual Price of. (Tables A. and 37.)	vi, xciii
WHOOPING-COUGH, mortality from, in 1894	xiii
Counties having the highest and the lowest mortality	xiii
mortality from, in Counties, 1883-92 and 1894. (Table 23.)	liii
Annual deaths and death-rates, 1875-94; Persons. (Tables 17, 18.)	xxxviii, xxxix
Annual deaths and death-rates, 1875-94; Males and Females. (Tables 19-22.)	l, li, lxii, lxiii
Annual death-rate in London, 1845-94. (Table 25.)	lxxxiii
Death-rate in Counties. (Tables 26, 27.)	lxxxiv, lxxxvii
WORKHOUSES, Deaths in	71-94
WORSHIP, certified places of; additions and cancellations in 1894, and aggregate number on Register	viii

	PAGES
ZYMOTIC DISEASES; exceptionally low Mortality from, in 1894. (Table C.)	xi
Annual deaths and death-rates from the principal, in each year, 1875-94; Persons. (Tables 17, 18.)	xxxviii, xxxix
Annual deaths and death-rates, 1875-94; Males and Females. (Tables 19-22.)	l, li, lxii, lxiii
Annual death-rates in groups of years, 1858-90. (Table 23.)	lxxx
Death-rates from principal, in England and Wales in each year 1847-94. (Table 24.)	lxxxii
Ditto in London. (Table 19.)	lxxxiii
Ditto in Registration Counties in 1894. (Table 20.)	lxxxiv-lxxxv
Ditto in Counties in 1894, compared with Average of 1884-93. (Table 27.)	lxxxvi

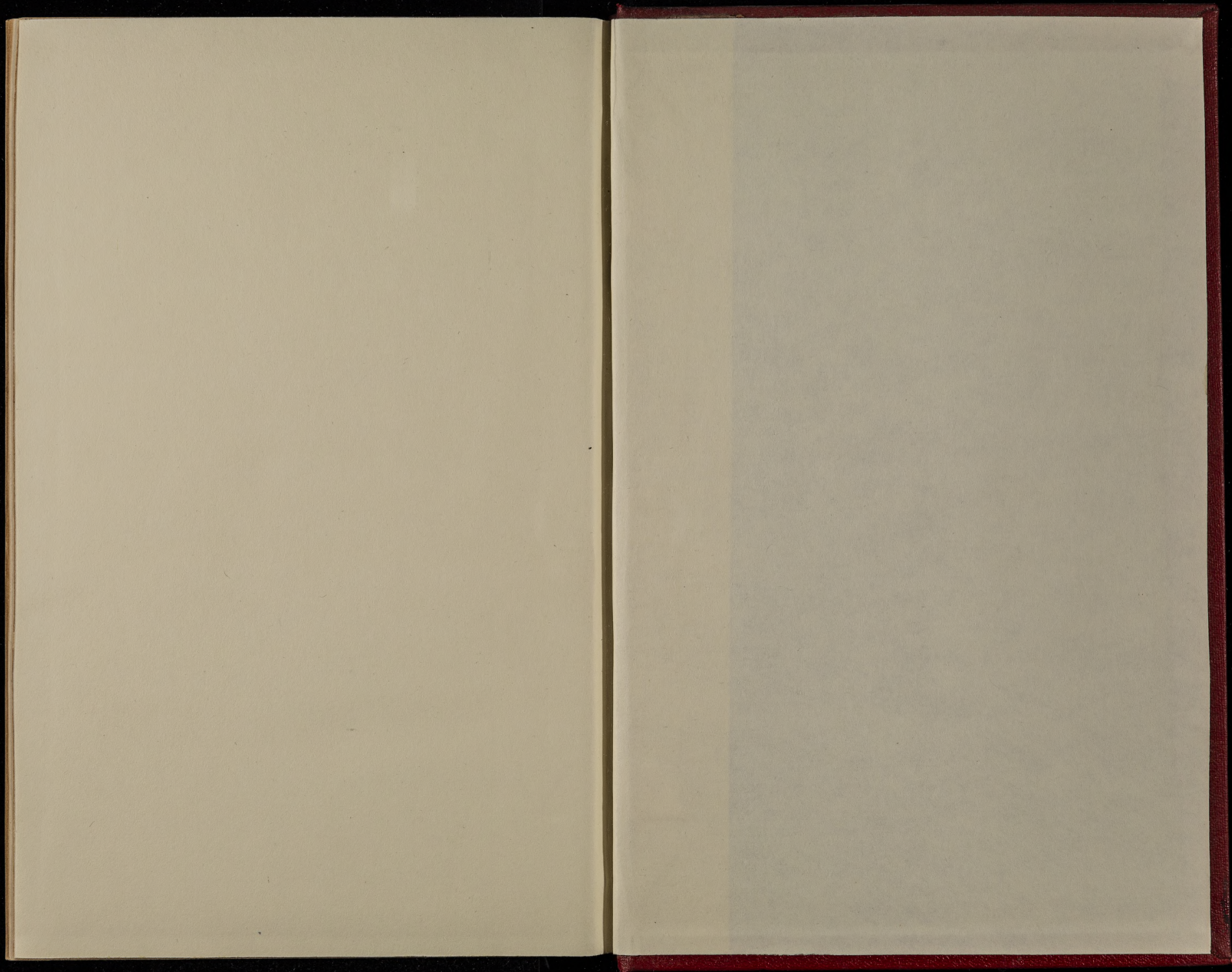

REFE