

(1) 42 (HA 161)

(2) 42 (R7)

THE  
REGISTRAR GENERAL'S  
STATISTICAL REVIEW  
OF  
ENGLAND AND WALES  
FOR THE YEAR  
1948

(New Annual Series, No. 28)

TABLES. PART II. CIVIL

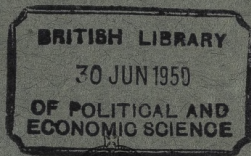

LONDON : HIS MAJESTY'S STATIONERY OFFICE

1950

FOUR SHILLINGS NET



THE REGISTRAR GENERAL'S  
STATISTICAL REVIEW  
OF  
ENGLAND AND WALES  
FOR THE YEAR  
1948

(New Annual Series, No. 28)

TABLES · PART II · CIVIL

LONDON: HIS MAJESTY'S STATIONERY OFFICE

1950



THE REGISTRAR GENERAL'S  
STATISTICAL REVIEW  
OF  
ENGLAND AND WALES  
FOR THE YEAR  
1948  
(New Annual Series, No. 2)  
TABLES - PART II - CIVIL

## TABLE OF CONTENTS

	Page
Explanatory Notes ... ..	vi
Table A1. Population (in thousands) Great Britain and Ireland and the constituent countries, 1821-1948 ... ..	2
Table A2. Estimated Population, Total and Civilian, by Sex and Age, 1948. England and Wales ... ..	4
Table A3. Estimated resident Civilian Population by Sex and Age, Mid-year, 1948. England and Wales; Geographical Regions; Aggregates of County Boroughs, other Urban Districts and Rural Districts ...	5
Table A4. Estimated Total Population by Sex, Age and Marital Condition, 1948. England and Wales ... ..	6
Table B. Marriages and Live Births, 1841-1948, Stillbirths, 1927-1948, England and Wales ... ..	7
Table C. Marriage Rates and Live Birth Rates, 1841-1948, Stillbirth Rates, 1927-1948, England and Wales ... ..	9
Table D. Marriages and Live Births, 1841-1948, Stillbirths, 1931-1948, Marriage Rates and Birth Rates in Quarters, England and Wales	10
Table E. Population, Births, Deaths, Infant Mortality, 1948. Geographical Regions and all Administrative Areas ... ..	11
Table E1. Stillbirths in Geographical Regions, Metropolitan and County Boroughs, County aggregates of Urban and Rural areas, 1948...	44
Table F. Marriages in Geographical Regions, Counties and County Boroughs, England and Wales, 1948 ... ..	47
Table G. Persons Married, Ages and Conditions, England and Wales, 1948	49
Table H. Discontinued. See Explanatory note 1 on page vi.	
Table J. Persons who Inter-married, Ages in Combination, England and Wales, 1948 ... ..	53
Table K. Comparative Age Distributions of Bachelors, Spinsters, Widowers and Widows who married, England and Wales, 1886-1948 ...	54
Table L. Mean Ages at Marriage by Marital Condition, England and Wales, 1896-1948 ... ..	55
Table M. Persons Married, Ages and Conditions, England and Wales and Geographical Regions, 1948 ... ..	56
Table N. Suspended. See Explanatory note 1 on page vi.	
Table O. Dissolution and Annulment of Marriage, Number of Decrees Nisi made absolute, England and Wales, 1876-1948 ... ..	57
Table P. Number of Marriages in respect of which Suits for Dissolution or Annulment were commenced, Principal Registry in London only, 1948 ... ..	57
Table Q. Comparative Birth Rates, Principal British and Foreign Countries, 1918-1948 ... ..	58
Table R. Natural Increase of Population, England and Wales, 1876-1948...	60
Table S. Migration: (a) Intercensal Outward Balance from England and Wales, 1871-1948; (b) Balance of Civilian Passenger Movements, United Kingdom, 1911-1948; (c) Balance of Permanent Migration, 1921-1948...	61



	Page
Table T. Names on the Registers, Number of Searches and Amount of Fees received at the General Register Office, 1898-1948 ... ..	62
Table U. Parliamentary Electors in Parliamentary Boroughs, Counties and Divisions and University Constituencies, England and Wales, October 1948 Register, with number of votes cast at bye-elections held thereon ... ..	63
Table V. Local Government Electors in Counties, County Boroughs, Municipal Boroughs, Urban Districts and Rural Districts, England and Wales, October 1948 Register, with analysis of local elections held thereon ... ..	80
Table W. Population, Numbers and Rates of Births, Deaths, Infant Mortality and Marriages, British Islands and Dominions, 1948 ... ..	107
Table X. Census Populations, British Empire, Dominions, Colonies and Possessions ... ..	108
Table Y. Census Populations, Foreign Countries ... ..	110

### Fertility of Women

*Note.*—In Tables AA-SS (inclusive) and in Table YY the facts relate to Birth Occurrences and in Tables VV, WW and XX to Death Registrations in 1948.

Table AA. Maternities and Births of all Types, England and Wales ...	114
Table BB. Ditto Regions of England and Wales	116
Table CC. Maternities with Multiple Births, England and Wales ... ..	118
Table DD. Ditto by Type, England and Wales	118
Table EE. Maternities and Births. Numbers and Rates, England and Wales	119
Table FF. Suspended. See Explanatory note 1 on page vi.	
Table GG. Legitimacy, Plurality, Sex and Stillbirth proportions, England and Wales ... ..	120
Table HH. Ditto Regions of England and Wales	121
Table II. Legitimate Maternities with Total previous children of All marriages, England and Wales ... ..	122
Table JJ. Ditto Regions of England and Wales	124
Table KK. Legitimate Maternities with Surviving previous children of All marriages, England and Wales ... ..	126
Table LL. Suspended. See Explanatory note 1 on page vi.	
Table MM. Legitimate Maternities with Total previous children by Present Husband, England and Wales ... ..	127
Table NN. Suspended. See Explanatory note 1 on page vi.	
Table OO. Legitimate Maternities and Interval since Marriage, England and Wales ... ..	128
Table PP. Ditto Regions of England and Wales	130
Table QQ. First Maternities and Interval since Marriage, England and Wales	132
Table RR. Ditto Regions of England and Wales	133
Table SS. Legitimate Maternities, Duration of Present Marriage and Total previous children by Present Husband, England and Wales ...	135
Table TT. Suspended. See Explanatory note 1 on page vi.	
Table UU. Suspended. See Explanatory note 1 on page vi.	

	Page
Table VV. Infertility of Deceased Married Women by Cause of Death, England and Wales ... ..	138
Table WW. Infertility of Deceased Married and Widowed or Divorced Women by Woman's age at, Duration of, and Husband's age at last marriage, England and Wales ... ..	139
Table XX. Deaths of Civilian Married Men and Women by Age and Ages of Surviving Widows and Widowers, England and Wales ... ..	141
Table YY. Maternities and Births by Month of Occurrence, England and Wales ... ..	142
Appendix A3. Estimated resident Civilian Population by Sex and Age, Mid-year, 1948. England and Wales; Standard Regions ...	144
Appendix E. Population, Births, Deaths, Infant Mortality, 1948. Standard Regions ... ..	145
Appendix E1. Stillbirths in Standard Regions, 1948 ... ..	146
Appendix F. Marriages in Standard Regions, 1948 ... ..	147
Appendix M. Persons Married, Ages and Conditions, Standard Regions ...	148
Appendix BB. Maternities and Births of all Types, Standard Regions ...	149
Appendix HH. Legitimacy, Plurality, Sex and Stillbirth proportions, Standard Regions ... ..	151
Appendix JJ. Legitimate Maternities with Total previous children of All Marriages, Standard Regions ... ..	152
Appendix PP. Legitimate Maternities and Interval since Marriage, Standard Regions ... ..	154
Appendix RR. First Maternities and Interval since Marriage, Standard Regions	156
Appendix Z. Changes in Boundaries, Names, etc., of Administrative Areas, England and Wales, 1948 ... ..	157



## EXPLANATORY NOTES

### 1. New or Recent Changes in Presentation

#### (a) Standard regions

In Tables **E**, **E1**, **F**, **M**, **BB**, **HH**, **JJ**, **PP**, and **RR** of the present volume the Geographical Regions remain the same as in previous years. In addition, similar tables based on the new constitution of Regions introduced in 1946 and known as "Standard Regions" are to be found in the Appendix.

#### (b) Death rates

Areal death rate comparability factors, suspended during 1940-47 on account of disturbances of the sex-age composition of local populations, are now resumed in Table **E** (see also Section 7 on page vii).

#### (c) Marriages

Table **G** (Ages and Conditions of Persons Married) has been extended to show marriages of divorced persons separately and Table **H** has been discontinued. Marriages in which the ages of the parties were stated to be "Full Age" have been rateably distributed over the adult ages in a separate section of Table **G**.

#### (d) New or suspended tables

Estimates of the Population by Sex and Age (Tables **A2**, **A3** and Appendix **A3**) have, prior to 1948, only been published in the Parts I, Medical, of the successive Statistical Reviews. Marital condition estimates (Table **A4**) have likewise only been published in the Text portion of the Statistical Reviews. For the convenience of the user these tables are now also presented in this volume.

### 2. Populations

The 1948 estimate of the total population of England and Wales shown in Tables **A1** and **A2** includes members of its Armed Forces and Merchant Navy at home and overseas; it excludes the Armed Forces of Dominions, Colonies and Foreign countries temporarily present in the country. For years prior to 1940 the figures exclude Armed Forces and Merchant Seamen absent from the country approximating to 180 thousands in recent pre-war years. The national total cannot be apportioned amongst areas within the country.

The national and local estimates of civilian resident populations (Tables **A3**, **E**, and Appendix **A3**) are derived from the National Register and Food Office records and other sources of information.

### 3. Births

The births recorded and analysed for England and Wales for periods from 1939 onwards are those which occurred during the period. The numbers Registered in 1948 are shown in the footnote to Table **B**.

For the classification by regions and local areas (Table **E**), the births have been assigned to the home address or area of permanent residence as in previous years.

#### 4. (a) Birth Rates

The national rates for 1948 shown in Tables **C** and **D** are obtained by relating birth occurrences to the total population, while the rates in Table **E** are based on birth occurrences and civilian populations (see Sections 2 and 3 above).

For the country as a whole the ratio of estimated civilian population to total population is 0.9827 by which the live birth rates of Table **E** may be multiplied to produce rates approximately comparable with those of years prior to 1940.

#### (b) Fertility Analyses

The fertility analyses in Tables **AA-YY** are based on information obtained under the Population Statistics Act, 1938, which operated from the 1st July, 1938. Tables **AA** to **SS** are based upon birth occurrences. Tables **VV**, **WW** and **XX** are based upon death registrations.

### 5. Marriage Rates

The national marriage rates of Tables **C** and **D** are based upon total populations while those of Table **F** are based upon civilian population (see Section 2 above). For the country as a whole the ratio of estimated civilian population to total population is 0.9827 and the rates of Table **F** may be multiplied by this factor to produce rates approximately comparable with those of years prior to 1940.

### 6. Deaths

The deaths recorded (Tables **E** and **VV** to **XX**) are those registered in the calendar period, the time lag between the date of occurrence and date of registration being usually only a day or two. The said deaths are those of civilians only and are assigned to the area of residence of the deceased.

### 7. Death Rates

The general death rates of Table **E** are civilian rates based upon civilian deaths and civilian populations. The Infant Mortality rates for the local areas of Table **E** are based upon the combined births of the associated and preceding year to which they relate.

The crude death rates for local areas in Table **E** (col. 12) are not validly comparable by reason of the fact that the areal populations on which they are based may be of widely differing age constitutions. With a view to eliminating this element of variation, a comparability factor is provided in column 13 of the table for each area and this, when multiplied by the crude death rate of the area, produces an adjusted rate which may be regarded as comparable from a mortality point of view with the corresponding adjusted rate for any other area or with the crude death rate for England and Wales as a whole (where the comparability factor is unity). A guide to the relative incidence of mortality in different areas is provided by column 14 which expresses each local adjusted rate as a ratio of the national rate. For a fuller description of the comparability factor, reference should be made to the Statistical Review, Text, 1938/1939, page 5.

### 8. Register of Electors

The number of parliamentary electors for each parliamentary constituency showing separately the numbers borne in the Civilian Residence, Service and Business Premises Registers together with the number of votes cast at bye-elections held on the October, 1948, Register are set out in Table **U**. The number of local government electors and an analysis of local elections are shown in Table **V**.

### 9. Changes in Boundaries

Areas in respect of which boundaries have changed during the year are distinguished in Table **E** by the symbol \* denoting alteration (see also Appendix **Z**).

No populations of areas were affected by changes of boundaries in 1948.

### 10. Significance Indication

Rates based upon less than 20 births or deaths are distinguished by italic type as a warning to the user that the smallness of the experience may affect their significance.

### 11. Regions

The constitution of the Geographical Regional Divisions of England and Wales used in the volume is as follows:—

<p><i>Greater London</i> The aggregate of the City of London and of the boroughs and county districts falling entirely within the area of the Metropolitan Police District as defined in the Police Act, 1946.</p>	<p><i>North I</i> Durham. Northumberland.</p>	<p><i>Midland II</i> Derbyshire. Leicestershire. Northamptonshire. Nottinghamshire. Peterborough, Soke of.</p>	<p><i>Wales I</i> Brecknockshire. Carmarthenshire. Glamorganshire. Monmouthshire.</p>
<p><i>South East</i> Bedfordshire. Berkshire. Buckinghamshire. Essex. Hertfordshire. Kent. London. Middlesex. Oxfordshire. Southampton. Surrey. Sussex, East. " West. Wight, Isle of.</p>	<p><i>North II</i> Cumberland. Westmorland. Yorkshire, East Riding. " North Riding.</p>	<p><i>East</i> Cambridgeshire. Ely, Isle of. Huntingdonshire. Lincolnshire— Parts of Holland. " " Kesteven. " " Lindsey. Norfolk. Rutlandshire. Suffolk, East. " West.</p>	<p><i>Wales II</i> Anglesey. Caernarvonshire. Cardiganshire. Denbighshire. Flintshire. Merionethshire. Montgomeryshire. Pembrokeshire. Radnorshire.</p>
	<p><i>North III</i> Yorkshire, West Riding. York, C.B.</p>	<p><i>Midland I</i> Gloucestershire. Herefordshire. Shropshire. Staffordshire. Warwickshire. Worcestershire.</p>	<p><i>South West</i> Cornwall. Devonshire. Dorsetshire. Somersetshire. Wiltshire.</p>



The constitution of the Standard Regions of England and Wales used in the Appendix to this Volume is as follows:—

<p><b>REGION I.</b> <i>Northern.</i> Cumberland. Durham. Northumberland. Westmorland. Yorkshire, North Riding.</p>	<p><b>REGION IV.</b> <i>Eastern.</i> Bedfordshire. Cambridgeshire. Ely, Isle of. Essex, Part of.<sup>3</sup> Hertfordshire, Part of.<sup>3</sup> Huntingdonshire. Norfolk. Suffolk, East. Suffolk, West.</p>	<p><b>REGION VI.</b> <i>Southern.</i> Berkshire. Buckinghamshire. Dorsetshire. Oxfordshire. Southampton. Wight, Isle of.</p>	<p>Carmarthenshire. Denbighshire. Flintshire. Glamorganshire. Merionethshire. Monmouthshire. Montgomeryshire. Pembrokeshire. Radnorshire.</p>
<p><b>REGION II.</b> <i>East and West Ridings.</i> Yorkshire, East Riding. Yorkshire, West Riding.</p>	<p><b>REGION V.</b> <i>London and South Eastern.</i> Essex, Part of.<sup>4</sup> Hertfordshire, Part of.<sup>5</sup> Kent. London, Admin. County. Middlesex. Surrey. Sussex, East. Sussex, West.</p>	<p><b>REGION VII.</b> <i>South Western</i> Cornwall. Devonshire. Gloucestershire. Somersetshire. Wiltshire.</p>	<p><b>REGION IX.</b> <i>Midland.</i> Herefordshire. Shropshire. Staffordshire. Warwickshire. Worcestershire.</p>
<p><b>REGION III.</b> <i>North Midland.</i> Derbyshire, Part of.<sup>1</sup> Leicestershire. Lincolnshire— Parts of Holland. Parts of Kesteven. Parts of Lindsey. Northamptonshire. Nottinghamshire. Peterborough, Soke of. Rutlandshire.</p>		<p><b>REGION VIII.</b> <i>Wales.</i> Anglesey. Brecknockshire. Caernarvonshire. Cardiganshire.</p>	<p><b>REGION X.</b> <i>North Western.</i> Cheshire. Derbyshire, Part of.<sup>6</sup> Lancashire.</p>

1. All except Buxton M.B., Glossop M.B., New Mills U.D., Whaley Bridge U.D. and Chapel en le Frith R.D.
2. All except East Ham C.B., West Ham C.B., Chingford M.B., Wanstead and Woodford M.B., Leyton M.B., Walthamstow M.B., Ilford M.B., Barking M.B., Dagenham M.B., Waltham Holy Cross U.D., and Chigwell U.D.
3. All except Barnet U.D., Bushey U.D., Cheshunt U.D., East Barnet U.D., and Elstree R.D.
4. All areas stated in 2 above.
5. All areas stated in 3 above.
6. All areas stated in 1 above.

## CORRIGENDA

### Statistical Review. Part II. Civil. 1947.

Table B. Page 5. Footnote. Stillbirths—Persons, for 2196 read 21916.

Table CC. Page 112. Multiple (incl. Twins):—

All Ages—

Col. 5, for 21314 read 21312.

Col. 6, for 10687 read 10685.

Col. 9, for 20193 read 20191.

Col. 10, for 10121 read 10119.

25-29—

Col. 5, for 6765 read 6763.

Col. 6, for 3368 read 3366.

Col. 9, for 6432 read 6430.

Col. 10, for 3200 read 3198.

Table EE. Page 113. Part I. Col. 2, delete last "0" of each figure.

## TABLES.

### PART II. CIVIL



**TABLE A1.—Population (in thousands) 1821-1948 : Great**

*Note.*—The areas shown comprise

Year.	Great Britain and Ireland. Area 77,543,096 Acres.			England and Wales. Area 37,339,215 Acres.		
	Persons.	Males.	Females.	Persons.	Males.	Females.
Population enumerated at each						
1821	20,894	10,175	10,719	12,000	5,850	6,150
1831	24,029	11,681	12,348	13,897	6,771	7,126
1841	26,709	13,039	13,670	15,914	7,778	8,137
1851	27,369	13,347	14,021	17,928	8,781	9,146
1861	28,927	14,063	14,864	20,066	9,776	10,290
1871	31,485	15,302	16,183	22,712	11,059	11,653
1881	34,885	16,973	17,912	25,974	12,640	13,335
1891	37,733	18,322	19,411	29,003	14,060	14,942
1901	41,459	20,102	21,356	32,528	15,729	16,799
1911	45,222	21,946	23,275	36,070	17,446	18,625
1921*	47,123	22,632	24,491	37,887	18,075	19,811
1931*	48,971	23,557	25,414	39,952	19,133	20,819
Mid-year estimates by the (Estimates made during an incomplete inter-censal						
1909	44,519	21,605	22,915	35,424	17,132	18,292
1910	44,916	21,797	23,119	35,792	17,311	18,481
1911	45,268	21,967	23,301	36,136	17,476	18,660
1912	45,436	22,059	23,377	36,327	17,576	18,751
1913	45,648	22,159	23,489	36,574	17,693	18,881
1914	46,048	22,366	23,682	36,967	17,893	19,074
1915	46,340	22,440	23,900	37,291	18,016	19,275
1916	46,514	22,457	24,057	37,446	18,030	19,416
1917	46,614	22,432	24,182	37,531	17,999	19,532
1918	46,575	22,322	24,253	37,483	17,895	19,588
1919	46,534	22,323	24,211	37,362	17,806	19,556
1920	46,821	22,479	24,342	37,596	17,932	19,664
1921	47,168	22,655	24,514	37,932	18,098	19,834
1922	47,394	22,752	24,642	38,205	18,249	19,956
1923	47,610	22,851	24,760	38,449	18,366	20,083
1924	47,920	23,037	24,884	38,795	18,571	20,224
1925	48,044	23,084	24,961	38,935	18,625	20,310
1926	48,203	23,173	25,031	39,114	18,722	20,392
1927	48,345	23,239	25,107	39,285	18,802	20,484
1928	48,521	23,321	25,201	39,482	18,897	20,586
1929	48,610	23,372	25,237	39,601	18,961	20,639
1930	48,793	23,478	25,315	39,801	19,072	20,729
1931	49,007	23,584	25,423	39,988	19,160	20,828
1932	49,284	23,739	25,545	40,201	19,280	20,921
1933	49,482	23,843	25,639	40,350	19,357	20,993
1934	49,637	23,919	25,718	40,467	19,412	21,055
1935	49,840	24,023	25,817	40,645	19,500	21,145
1936	50,048	24,124	25,924	40,839	19,591	21,248
1937	50,237	24,236	26,001	41,031	19,705	21,326
1938	50,431	24,327	26,104	41,215	19,792	21,423
1939	50,696	24,465	26,231	41,460	19,920	21,540
1940	51,146	24,781	26,365	41,862	20,216	21,646
1941	51,176	24,766	26,410	41,748	20,141	21,607
1942	51,331	24,803	26,528	41,897	20,180	21,717
1943	51,703	25,032	26,671	42,259	20,397	21,862
1944	51,928	25,127	26,801	42,449	20,473	21,976
1945	52,102	25,181	26,921	42,636	20,549	22,087
1946	52,148	25,249	26,899	42,700	20,611	22,089
1947	52,511	25,468	27,042	43,050	20,822	22,228
1948	53,031	25,776	27,255	43,502	21,091	22,411

\* A census was not taken in Ireland in 1921 or 1931. The figures inserted are estimates of the mid-year populations, Females 1465), 1936 (Irish Republic Males 1520, Females 1448)  
† Six Counties viz., Antrim, Armagh, Down

**Britain and Ireland and the Constituent Countries.**

land and inland water only.

Year.	Scotland. Area 19,462,618 Acres.			Ireland. Area 20,741,263 Acres.					
	Persons.	Males.	Females.	Persons.	Males.	Females.			
Census since 1821.									
1821	2,092	983	1,109	6,802	3,342	3,460			
1831	2,364	1,114	1,250	7,767	3,795	3,973			
1841	2,620	1,242	1,378	8,175	4,020	4,156			
1851	2,889	1,375	1,513	6,552	3,191	3,362			
1861	3,062	1,450	1,612	5,799	2,837	2,962			
1871	3,360	1,603	1,757	5,412	2,640	2,773			
1881	3,736	1,799	1,936	5,175	2,533	2,642			
1891	4,026	1,943	2,083	4,705	2,319	2,386			
1901	4,472	2,174	2,298	4,459	2,200	2,259			
1911	4,761	2,309	2,452	4,390	2,192	2,198			
1921*	4,882	2,348	2,535	4,354	2,209	2,145			
1931*	4,843	2,326	2,517	4,176	2,098	2,078			
respective Registrars General. period fall to be revised after the next Census.)									
1909	4,709	2,285	2,424	4,387	2,188	2,199			
1910	4,739	2,298	2,440	4,385	2,188	2,197			
				Northern Ireland.† Area 3,487,687 Acres.		Irish Republic. Area 17,253,576 Acres.			
				Persons.	Males.	Fem.	Persons.	Males.	Fem.
1911	4,751	2,304	2,447	1,249	601	648	3,132	1,586	1,546
1912	4,741	2,301	2,440	1,248	601	647	3,120	1,581	1,539
1913	4,728	2,296	2,432	1,243	598	645	3,103	1,572	1,531
1914	4,747	2,307	2,440	1,242	598	644	3,092	1,568	1,524
1915	4,771	2,313	2,458	1,210	565	645	3,068	1,546	1,522
1916	4,795	2,319	2,476	1,205	559	646	3,068	1,549	1,519
1917	4,810	2,320	2,490	1,208	562	646	3,065	1,551	1,514
1918	4,812	2,308	2,504	1,214	566	648	3,066	1,553	1,513
1919	4,820	2,314	2,506	1,250	605	645	3,102	1,598	1,504
1920	4,864	2,337	2,527	1,258	612	646	3,103	1,598	1,505
1921	4,882	2,348	2,535	1,258	610	648	3,096	1,599	1,497
1922	4,898	2,355	2,543	1,269	619	650	3,022	1,529	1,493
1923	4,888	2,350	2,539	1,259	609	650	3,014	1,526	1,488
1924	4,862	2,337	2,526	1,258	608	650	3,005	1,521	1,484
1925	4,867	2,339	2,529	1,257	608	649	2,985	1,512	1,473
1926	4,864	2,337	2,528	1,254	607	647	2,971	1,507	1,464
1927	4,853	2,331	2,522	1,250	604	646	2,957	1,502	1,455
1928	4,848	2,324	2,524	1,247	602	645	2,944	1,498	1,446
1929	4,832	2,316	2,516	1,240	599	641	2,937	1,496	1,441
1930	4,828	2,315	2,513	1,237	598	639	2,927	1,493	1,434
1931	4,843	2,326	2,517	1,243	601	642	2,933	1,497	1,436
1932	4,883	2,348	2,535	1,251	606	645	2,949	1,505	1,444
1933	4,912	2,364	2,548	1,258	610	648	2,962	1,512	1,450
1934	4,934	2,375	2,559	1,265	614	651	2,971	1,518	1,453
1935	4,953	2,385	2,568	1,271	618	653	2,971	1,520	1,451
1936	4,966	2,392	2,574	1,276	621	655	2,967	1,520	1,447
1937	4,977	2,397	2,580	1,281	624	657	2,948	1,510	1,438
1938	4,993	2,405	2,588	1,286	625	661	2,937	1,505	1,432
1939	5,007	2,412	2,595	1,295	630	665	2,934	1,503	1,431
1940	5,027	2,416	2,611	1,299	634	665	2,958	1,515	1,443
1941	5,127	2,459	2,668	1,308	633	675	2,993	1,533	1,460
1942	5,142	2,476	2,666	1,329	648	681	2,963	1,499	1,464
1943	5,157	2,489	2,668	1,341	656	685	2,946	1,490	1,456
1944	5,178	2,502	2,676	1,357	665	692	2,944	1,487	1,457
1945	5,155	2,476	2,679	1,359	666	693	2,952	1,490	1,462
1946	5,135	2,477	2,658	1,350	662	688	2,963	1,499	1,464
1947	5,139	2,482	2,656	1,350	661	689	2,972	1,503	1,469
1948	5,169	2,502	2,667	1,362	667	695	2,998	1,516	1,482

based upon the results of the censuses of 1926 (Northern Ireland, Males 608, Females 648. Irish Republic, Males 1507 and 1937 (Northern Ireland, Males 623, Females 657).  
Fermanagh, Londonderry and Tyrone.



**TABLE A2.—Estimated Population, Total and Civilian, by Sex and Age, 1948.** } England and Wales

(Figures given to nearest thousand.)

Note.—The total population includes the Armed Forces and Merchant Seamen at home and abroad. It excludes non-civilians of Foreign Countries, Dominions, etc. temporarily in this country.

Age	Total Population (Mid-year 1948)			Civilian Population (Mid-year 1948)		
	Persons	Males	Females	Persons	Males	Females
<b>All Ages</b>	<b>43,502</b>	<b>21,091</b>	<b>22,411</b>	<b>42,750</b>	<b>20,370</b>	<b>22,380</b>
0—	785	402	383	785	402	383
1—	866	444	422	866	444	422
2—	667	342	325	667	342	325
3—	665	342	323	665	342	323
4—	669	342	327	669	342	327
5—	3,652	1,872	1,780	3,652	1,872	1,780
10—	2,783	1,415	1,368	2,783	1,415	1,368
15—	2,879	1,458	1,421	2,553	1,143	1,410
20—	3,109	1,574	1,535	2,896	1,374	1,522
25—	3,442	1,721	1,721	3,353	1,636	1,717
30—	3,133	1,559	1,574	3,084	1,512	1,572
35—	3,449	1,715	1,734	3,409	1,676	1,733
40—	3,344	1,658	1,686	3,323	1,637	1,686
45—	3,045	1,464	1,581	3,033	1,452	1,581
50—	2,643	1,214	1,429	2,642	1,213	1,429
55—	2,384	1,082	1,302	2,383	1,081	1,302
60—	2,107	939	1,168	2,107	939	1,168
65—	1,792	783	1,009	1,792	783	1,009
70—	1,370	589	781	1,370	589	781
75—	861	355	506	861	355	506
80—	423	158	265	423	158	265
85 & over	197	62	135	197	62	135

**TABLE A3.—Estimated Resident Civilian Population by Sex and Age, Mid-year, 1948.** } England and Wales, Geographical Regions; Aggregates of County Boroughs, other Urban Districts and Rural Districts.

(Figures given to nearest thousand.)

	All ages	0—	5—	15—	25—	35—	45—	55—	65 and over
<b>ENGLAND &amp; WALES</b> { M F	<b>20,370</b> <b>22,380</b>	<b>1,872</b> <b>1,780</b>	<b>2,888</b> <b>2,784</b>	<b>2,517</b> <b>2,932</b>	<b>3,148</b> <b>3,289</b>	<b>3,313</b> <b>3,419</b>	<b>2,665</b> <b>3,010</b>	<b>2,020</b> <b>2,470</b>	<b>1,947</b> <b>2,696</b>
<b>Regional Summary</b>									
South East .. .. . { M F	6,877 7,809	629 598	936 902	813 1,001	1,081 1,169	1,165 1,231	903 1,050	687 871	663 987
Greater London .. . { M F	3,888 4,394	351 334	497 483	457 575	652 692	692 720	522 604	383 479	334 507
Remainder of South East { M F	2,989 3,415	278 264	439 419	356 426	429 477	473 511	381 446	304 392	329 480
North .. .. . { M F	6,408 7,001	588 559	931 901	808 928	981 1,012	1,025 1,059	846 959	639 783	590 800
North I .. .. . { M F	1,099 1,141	101 96	166 161	155 168	168 167	167 167	138 148	105 119	99 115
North II .. .. . { M F	646 692	61 58	100 96	85 95	97 98	99 100	80 89	62 75	62 81
North III .. .. . { M F	1,703 1,840	155 148	240 232	209 237	265 267	276 282	230 257	171 205	157 212
North IV .. .. . { M F	2,960 3,328	271 257	425 412	359 428	451 480	483 510	398 465	301 384	272 392
Midland .. .. . { M F	3,830 4,061	366 348	553 533	480 544	617 616	627 616	493 535	356 421	338 448
Midland I .. .. . { M F	2,536 2,695	245 233	371 358	316 363	415 416	417 407	322 349	232 275	218 294
Midland II .. .. . { M F	1,294 1,366	121 115	182 175	164 181	202 200	210 209	171 186	124 146	120 154
East .. .. . { M F	953 1,000	87 83	136 130	125 133	140 141	146 144	117 126	95 110	107 133
South West .. .. . { M F	1,056 1,203	94 89	151 143	127 149	143 161	160 176	141 163	115 143	125 179
Wales .. .. . { M F	1,246 1,306	108 103	181 175	164 177	186 190	190 193	165 177	128 142	124 149
Wales I .. .. . { M F	900 928	79 75	130 126	120 130	136 139	138 138	120 125	92 98	85 97
Wales II .. .. . { M F	346 378	29 28	51 49	44 47	50 51	52 55	45 52	36 44	39 52
<b>Density Summary of all Areas outside Greater London.</b>									
County Boroughs .. . { M F	6,142 6,829	584 555	886 863	767 920	975 1,010	980 1,018	800 918	602 755	548 790
Other Urban Districts { M F	6,458 7,122	592 563	939 902	789 914	965 1,020	1,035 1,079	851 962	645 795	642 887
Rural Districts .. .. . { M F	3,882 4,036	345 328	566 536	505 523	556 567	606 602	492 526	390 442	422 512



**TABLE A4.—Estimated Total Population by Sex, Age and Marital Condition as at 30th June, 1948.** } England and Wales.

(Figures to nearest thousand)

Age	Males				Females			
	Total	Single	Married	Widowed and Divorced	Total	Single	Married	Widowed and Divorced
<b>All Ages</b>	<b>21,091</b>	<b>9,329</b>	<b>10,920</b>	<b>842</b>	<b>22,411</b>	<b>9,266</b>	<b>10,800</b>	<b>2,345</b>
0-	4,760	4,760	—	—	4,564	4,564	—	—
15-	1,458	1,450	8	—	1,421	1,361	60	—
20-	1,574	1,229	345	—	1,535	830	701	4
25-	1,721	680	1,030	11	1,721	413	1,284	24
30-	1,559	281	1,258	20	1,574	265	1,270	39
35-	1,715	199	1,485	31	1,734	265	1,415	54
40-	1,658	154	1,470	34	1,686	278	1,333	75
45-	1,464	129	1,292	43	1,581	267	1,207	107
50-	1,214	103	1,063	48	1,429	221	1,040	168
55-	1,082	90	927	65	1,302	197	866	239
60-	939	80	766	93	1,168	179	681	308
65-	783	67	592	124	1,009	154	467	388
70-	589	52	404	133	781	124	296	361
75 and over	575	55	280	240	906	148	180	578

**TABLE B.—Marriages 1841-1948 } England and Wales.**  
 Live Births }  
 Stillbirths 1927-1948 }

Note.—For Deaths, see Table 3, Part I. Medical.

Period	Marriages	Live Births					
		Total			Illegitimate (Included in preceding columns)		
		Persons	Males	Females	Persons	Males	Females
1841-1850	1355497	5488736	2809491	2679245	?	?	?
1851-1860	1601731	6471650	3308792	3162858	423171	216356	206815
1861-1870	1769624	7500096	3827125	3672971	457006	234028	222978
1871-1880	1960543	8588782	4374918	4213864	427198	217485	209713
1881-1890	2047428	8890238	4526729	4363509	419122	214040	205082
1891-1900	2394105	9155153	4657871	4497282	381802	194932	186870
1901-1910	2640515	9298209	4736331	4561878	370418	188886	181532
1911-1920	3075903	8096222	4135306	3960916	389765	199049	190716
1921-1930	3024772	7129070	3643245	3485825	310775	158489	152286
1931-1940	3614880	6064516	3109958	2954558	259213	132581	126632
1841-1845	641131	2641506	1354349	1287157	?	?	?
1846-1850	714366	2847230	1455142	1392088	191041	97265	93776
1851-1855	789348	3121716	1595803	1525913	205769	105313	100456
1856-1860	812383	3349934	1712989	1636945	217402	111043	106359
1861-1865	867107	3624851	1850688	1774163	230553	118030	112523
1866-1870	902517	3875245	1976437	1898808	226453	115998	110455
1871-1875	1000216	4158676	2119073	2039603	216618	110506	106112
1876-1880	960327	4430106	2255845	2174261	210580	106979	103601
1881-1885	1010125	4464398	2274298	2190100	214381	109475	104906
1886-1890	1037303	4425840	2252431	2173409	204741	104565	100176
1891-1895	1127003	4539266	2309895	2229371	192399	98290	94109
1896-1900	1267102	4615887	2347976	2267911	189403	96642	92761
1901-1905	1300851	4693269	2389525	2303744	185164	94469	90695
1906-1910	1339664	4604940	2346806	2258134	185254	94417	90837
1911-1915	1500646	4329475	2205485	2123990	186644	95101	91543
1916-1920	1575257	3766747	1929821	1836926	203121	103948	99173
1921-1925	1504889	3827584	1958087	1869497	163470	83432	80038
1926-1930	1519883	3301486	1685158	1616328	147305	75057	72248
1931-1935	1629065	3022864	1549127	1473737	131395	67100	64295
1936-1940	1985815	3041652	1560831	1480821	127818	65481	62337
1941-1945	1755437	3346343	1723322	1623021	229827	119027	110800
1911	274943	881138	448933	432205	37633	19218	18415
1912	283834	872737	445004	427733	37528	19120	18408
1913	286583	881890	449159	432731	37909	19502	18407
1914	294401	879096	447184	431912	37329	18881	18448
1915	360885	814614	415205	399409	36245	18380	17865
1916	279846	785520	402137	383383	37689	19251	18438
1917	258855	668346	341361	326985	37157	18969	18188
1918	287163	662661	339112	323549	41452	21311	20141
1919	369411	692438	356241	336197	41876	21469	20407
1920	379982	957782	490970	466812	44947	22948	21999
1921	320852	848814	434895	413919	38618	19654	18964
1922	299524	780124	399459	380665	34138	17402	16736
1923	292408	758131	387296	370835	31522	16171	15351
1924	296416	729933	373270	356663	30296	15413	14883
1925	295689	710582	363167	347415	28896	14792	14104
1926	279860	694563	354217	340346	29591	15033	14558
1927	308370	654172	333737	320435	29023	14875	14148
1928	303228	660267	337182	323085	29702	15147	14555
1929	313316	643673	328642	315031	29307	14806	14501
1930	315109	648811	331380	317431	29682	15196	14486



TABLE B—continued.

Period	Marriages	Live Births					
		Total			Illegitimate (Included in preceding columns)		
		Persons	Males	Females	Persons	Males	Females
1931	311847	632081	323565	308516	28086	14443	13643
1932	307184	613972	314407	299565	27011	13781	13230
1933	318191	580413	296729	283684	25408	12839	12569
1934	342307	597642	306874	290768	25785	13202	12583
1935	349536	598756	307552	291204	25105	12835	12270
1936	354644	605292	310605	294687	24895	12675	12220
1937	359160	610557	313618	296939	25341	13072	12269
1938	361768	621204	318387	302817	26379	13492	12887
1939*	439694	614479	315606	298873	25570	13022	12548
1940	470549	590120	302615	287505	25633	13220	12413
1941	388921	579091	297054	282037	31058	15924	15134
1942	369744	651503	335760	315743	36467	18871	17596
1943	296432	684334	352798	331536	43709	22736	20973
1944	302714	751478	387638	363840	55173	28745	26428
1945	397626	679937	350072	329865	63420	32751	30669
1946	385606	820719	422299	398420	53919	27681	26238
1947	401210	881026	453590	427436	46603	23901	22702
1948*	396891	775306	399112	376194	41574	21313	20261

Stillbirths

1931-1940 ...	250811	136381	114430	13981	7435	6546
1931-1935 ...	129132	70530	58602	7368	3946	3422
1936-1940 ...	121679	65851	55828	6613	3489	3124
1941-1945 ...	105160	56465	48695	8763	4730	4033
1927 Half year only	12586	7032	5554	679	385	294
1928 ...	27580	15099	12481	1734	979	755
1929 ...	26847	14961	11886	1659	941	718
1930 ...	27577	15241	12336	1684	930	754
1931 ...	26933	14951	11982	1663	924	739
1932 ...	26471	14523	11948	1505	820	685
1933 ...	25084	13576	11508	1432	762	670
1934 ...	25209	13690	11519	1469	770	699
1935 ...	25435	13790	11645	1299	670	629
1936 ...	25045	13639	11406	1335	720	615
1937 ...	24806	13479	11327	1348	729	619
1938 ...	24729	13349	11380	1376	718	658
1939*	24320	13088	11232	1272	681	591
1940 ...	22779	12296	10483	1282	641	641
1941 ...	20876	11268	9608	1492	809	683
1942 ...	22383	11868	10515	1549	804	745
1943 ...	21262	11469	9793	1702	919	783
1944 ...	21306	11493	9813	1957	1053	904
1945 ...	19333	10367	8966	2063	1145	918
1946 ...	22915	12357	10558	1849	1021	828
1947 ...	21795	11792	10003	1472	816	656
1948*	18399	9937	8462	1358	750	608

\* Note—The births assigned to successive calendar years are the numbers registered up to 1938 inclusive and the numbers of occurrences from 1939. The numbers registered in the year 1948 were as follows:—(see Explanatory notes on page vi.).

Live Births	776970	399894	377076	41814	21421	20393
Still Births	18469	9959	8510	1365	754	611

TABLE C.—Annual Marriage Rates 1841-1948 } England and Wales.  
 " Live Birth " " " }  
 " Stillbirth " " " } 1927-1948

See Explanatory notes 4(a) and 5 on pages vi and vii.

Period	Marriages			Live Births					Stillbirths		
	Persons married per 1,000 population of all ages	Males married per 1,000 single and widowed males, aged 15 and over	Females married per 1,000 single and widowed females, aged 15 and over	Per 1,000 population of all ages		Legitimate births per 1,000 married women, aged 15-45	Illegitimate births per 1,000 single and widowed women, aged 15-45	Illegitimate births per 1,000 total live births	Male births per 1,000 female births	Per 1,000 population of all ages	Per 1,000 total births (live and still)
				Total	Illegitimate (included in previous column)						
1841-1850	16.1	—	—	32.6	—	—	—	—	—	—	1,049
1851-1860	16.9	59.3	51.7	34.1	2.2	281.0	18.3	65	—	—	1,046
1861-1870	16.6	60.9	51.8	35.2	2.1	287.3	18.2	61	—	—	1,042
1871-1880	16.2	59.7	50.7	35.4	1.8	295.5	15.1	50	—	—	1,038
1881-1890	14.9	53.7	45.3	32.4	1.5	274.6	12.6	47	—	—	1,037
1891-1900	15.6	53.6	44.9	29.9	1.2	250.3	9.6	42	—	—	1,036
1901-1910	15.5	51.6	43.2	27.2	1.1	221.6	8.2	40	—	—	1,038
1911-1920	16.6	56.6	45.8	21.8	1.1	173.5	8.1	48	—	—	1,044
1921-1930	15.5	54.6	41.6	18.3	0.8	143.6	6.3	44	—	—	1,045
1931-1940	17.7	61.7	48.1	14.9	0.6	111.1	5.6	43	0.61	40	1,053
1841-1845	15.7	—	—	32.3	—	—	—	—	—	—	1,052
1846-1850	16.5	—	—	32.8	2.2	—	—	67	—	—	1,045
1851-1855	17.1	59.2	52.1	33.9	2.2	281.3	18.1	66	—	—	1,046
1856-1860	16.7	59.5	51.3	34.4	2.2	280.8	18.5	65	—	—	1,046
1861-1865	16.8	61.3	52.2	35.1	2.2	285.1	18.8	64	—	—	1,043
1866-1870	16.4	60.5	51.5	35.3	2.1	289.4	17.6	58	—	—	1,041
1871-1875	17.1	63.1	53.6	35.5	1.8	294.6	15.9	52	—	—	1,039
1876-1880	15.3	56.4	48.0	35.3	1.7	296.3	14.4	48	—	—	1,038
1881-1885	15.2	55.1	46.7	33.5	1.6	282.4	13.5	48	—	—	1,038
1886-1890	14.7	52.4	44.0	31.4	1.5	267.1	11.8	46	—	—	1,036
1891-1895	15.1	52.6	44.0	30.5	1.3	258.3	10.1	42	—	—	1,036
1896-1900	16.1	54.5	45.6	29.3	1.2	242.9	9.2	41	—	—	1,035
1901-1905	15.6	52.3	43.7	28.2	1.1	230.5	8.4	39	—	—	1,037
1906-1910	15.3	50.9	42.6	26.3	1.1	212.9	8.1	40	—	—	1,039
1911-1915	16.4	54.6	45.6	23.6	1.0	190.7	7.9	43	—	—	1,038
1916-1920	16.8	58.6	45.9	20.1	1.1	157.0	8.4	54	—	—	1,051
1921-1925	15.7	55.3	42.3	19.9	0.9	156.7	6.7	43	—	—	1,047
1926-1930	15.4	53.9	41.0	16.7	0.7	130.9	6.0	45	—	—	1,043
1931-1935	16.2	55.9	43.6	15.0	0.7	115.2	5.5	43	—	—	1,051
1936-1940	19.2	67.4	52.7	14.7	0.6	107.3	5.6	42	0.64	41	1,054
1941-1945	16.6	63.2	48.3	15.9	1.1	105.4	11.4	69	0.50	30	1,062
1913	15.7	52.2	43.7	24.1	1.0	195.1	8.0	43	—	—	1,038
1914	15.9	52.9	44.3	23.8	1.0	192.7	7.8	42	—	—	1,035
1915	19.4	64.9	53.8	21.8	1.0	175.6	7.6	44	—	—	1,040
1916	14.9	50.9	41.3	21.0	1.0	166.9	7.8	48	—	—	1,049
1917	13.8	47.7	37.9	17.8	1.0	139.4	7.7	56	—	—	1,044
1918	15.3	53.7	41.7	17.7	1.1	136.2	8.5	63	—	—	1,048
1919	19.8	69.6	53.5	18.5	1.1	142.5	8.6	60	—	—	1,060
1920	20.2	71.5	54.7	25.5	1.2	199.9	9.3	47	—	—	1,052
1921	16.9	60.4	45.8	22.4	1.0	176.3	7.9	45	—	—	1,051
1922	15.7	55.8	42.5	20.4	0.9	160.7	7.0	44	—	—	1,049
1923	15.2	53.9	41.1	19.7	0.8	155.3	6.5	42	—	—	1,044
1924	15.3	53.6	41.2	18.8	0.8	148.4	6.2	42	—	—	1,047
1925	15.2	53.3	40.9	18.3	0.7	143.5	5.9	41	—	—	1,045
1926	14.3	50.0	38.3	17.8	0.8	139.8	6.0	43	—	—	1,041
1927	15.7	54.8	41.9	16.7	0.7	130.8	5.9	44	0.64*	38*	1,042
1928	15.4	53.7	40.9	16.7	0.8	131.0	6.0	45	—	—	1,044
1929	15.8	55.2	41.9	16.3	0.7	126.6	6.0	46	—	—	1,043
1930	15.8	55.6	42.0	16.3	0.7	126.4	6.0	46	—	—	1,044
1931	15.6	53.4	41.6	15.8	0.7	122.7	5.7	44	—	—	1,049
1932	15.3	52.5	41.0	15.3	0.7	118.2	5.6	44	—	—	1,050
1933	15.8	54.6	42.6	14.4	0.6	110.9	5.3	44	—	—	1,046
1934	16.9	59.3	46.1	14.8	0.6	112.9	5.5	43	—	—	1,055
1935	17.2	59.8	46.6	14.7	0.6	111.5	5.4	42	—	—	1,056
1936	17.4	60.3	46.9	14.8	0.6	110.9	5.3	41	—	—	1,054
1937	17.5	60.6	47.4	14.9	0.6	110.2	5.4	42	—	—	1,056
1938	17.6	61.2	47.8	15.1	0.6	110.0	5.8	42	—	—	1,051
1939	21.2	74.4	58.3	14.8	0.6	107.0	5.7	42	—	—	1,056
1940	22.5	80.5	63.4	14.1	0.6	98.8	5.9	43	—	—	1,053
1941	18.6	68.5	53.2	13.9	0.7	94.1	7.4	54	—	—	1,053
1942	17.7	66.7	51.0	15.6	0.9	103.8	9.0	56	—	—	1,063
1943	14.0	54.0	40.9	16.2	1.0	107.6	10.9	64	—	—	1,064
1944	14.3	54.5	41.6	17.7	1.3	117.4	13.8	73	—	—	1,065
1945	18.7	72.1	54.7	15.9	1.5	103.9	16.1	93	—	—	1,061
1946	18.0	70.2	53.5	19.2	1.3	127.9	14.0	66	—	—	1,060
1947	18.6	74.4	56.5	20.5	1.1	138.9	12.5	53	—	—	1,061
1948	18.2	73.3	56.3	17.8	1.0	121.0	11.5	54	—	—	1,061

\*Based on half-year's figures only.



**TABLE D.—Quarterly Incidence of Marriages and Live Births (1841–1948) and Stillbirths (1931–1947) with Rates expressed in Annual form.** } England and Wales.

See Explanatory notes 3, 4(a) and 5 on pages vi and vii.

Period	Quarter ended							
	March	June	Sept.	Dec.	March	June	Sept.	Dec.
	Marriages				Persons married per 1,000 population			
1841–1850	277821	345357	324224	408095	13.3	16.4	15.2	19.2
1851–1860	330468	404036	387806	479421	14.1	17.1	16.3	20.1
1861–1870	362473	446889	434673	525589	13.8	16.9	16.2	19.6
1871–1880	399444	495299	481388	584412	13.4	16.5	15.8	19.2
1881–1890	402909	526705	512742	605072	11.9	15.4	14.9	17.6
1891–1900	441263	634535	635833	682474	11.7	16.6	16.4	17.7
1901–1910	481212	700773	739003	719527	11.4	16.5	17.2	16.7
1911–1920	570922	810365	862238	832378	12.5	17.5	18.4	17.8
1921–1930	515856	804066	915908	788942	10.7	16.6	18.7	16.1
1931–1940	592558	925981	1155582	940759	11.7	18.2	22.5	18.3
1938	52159	102290	116559	90760	10.3	19.9	22.4	17.5
1939	47121	102816	152930	136827	9.2	19.9	29.3	26.2
1940	109322	116700	131894	112633	21.0	22.4	25.1	21.4
1941	81034	105576	104702	97609	15.7	20.3	19.9	18.6
1942	88280	100992	96445	84027	17.1	19.3	18.3	15.9
1943	62684	82577	81569	69602	12.0	15.7	15.3	13.1
1944	62879	82583	82312	74940	11.9	15.6	15.4	14.0
1945	76975	99709	119447	101495	14.6	18.8	22.2	18.9
1946	78237	101213	109750	96406	14.8	19.0	20.4	17.9
1947	75241	109146	119426	97397	14.2	20.3	22.0	18.0
1948	95443	92822	123157	85469	17.6	17.2	22.5	15.6
	Live Births				Per 1,000 population			
1841–1850	1422450	1416893	1326156	1323237	34.2	33.7	31.2	31.2
1851–1860	1677179	1677249	1567545	1549677	35.8	35.5	32.8	32.5
1861–1870	1928582	1928696	1826513	1816305	36.6	36.3	34.0	33.9
1871–1880	2192263	2180860	2110408	2105251	36.6	36.1	34.6	34.5
1881–1890	2257061	2263919	2198052	2171206	33.4	33.2	31.9	31.5
1891–1900	2309510	2325226	2293514	2226903	30.5	30.5	29.7	28.9
1901–1910	2332925	2379499	2350087	2235698	27.7	28.0	27.3	26.0
1911–1920	2053458	2060578	2025330	1956856	22.5	22.3	21.7	21.0
1921–1930	1798411	1859081	1802739	1668839	18.7	19.2	18.4	17.0
1931–1940	1511150	1597487	1546869	1409010	15.0	15.7	15.1	13.7
1938	155187	164179	158082	143756	15.3	16.0	15.2	13.8
1939*	152729	163126	155458	143166	14.9	15.8	14.9	13.7
1940	153659	153138	149143	134180	14.8	14.7	14.2	12.8
1941	143003	143080	148305	144703	13.9	13.7	14.1	13.8
1942	156318	168310	166840	160035	15.1	16.1	15.8	15.2
1943	171853	178904	171415	162162	16.5	17.0	16.1	15.2
1944	183840	200548	183713	183377	17.4	19.0	17.2	17.2
1945	171045	174968	169481	164443	16.3	16.5	15.8	15.3
1946	179866	203528	214225	223100	17.1	19.1	19.9	20.7
1947	239627	233867	214308	193224	22.6	21.8	19.8	17.8
1948*	202823	200950	191724	179809	18.8	18.6	17.5	16.4
	Stillbirths				Per 1,000 total births (live and still)			
1931–1940	65036	66019	60512	59244	41	40	38	40
1938	6185	6639	6072	5833	38	39	37	39
1939*	6315	6337	5975	5693	40	37	37	38
1940	6288	5898	5362	5231	39	37	35	38
1941	5633	5345	4935	4963	38	36	32	33
1942	5718	5711	5438	5516	35	33	32	33
1943	5776	5523	4921	5042	33	30	28	30
1944	5560	5455	5091	5200	29	26	27	28
1945	5026	4833	4703	4771	29	27	27	28
1946	5278	5699	5773	6165	29	27	26	27
1947	6313	5759	5022	4701	26	24	23	24
1948*	5015	4689	4418	4277	24	23	23	23

\* Note—The births assigned to successive calendar years are the numbers registered up to 1938 inclusive and the numbers of occurrences from 1939. The numbers registered in the separate quarters of the years 1939–1948 will be found in Table I of the Registrar General's Quarterly Return.



**TABLE E.—Civilian Population, Births, Deaths, and Infant Mortality, 1948.**

{ England and Wales, Geographical Regions, Counties, Boroughs, other Urban Districts and Rural Districts.

See Explanatory notes on page vi.

AREA	Estimated Resident Civilian Population (Middle 1948)	LIVE BIRTHS						DEATHS						Deaths under 1 year	
		Legitimate		Illegitimate		TOTAL	Crude Rate per 1,000 Civilian Population.	M.	F.	TOTAL	Crude Rate per 1,000 Civilian Population.	Comparability Factor.	Ratio of Local adjusted Death Rate to National Rate.	Number.	Rate per 1,000 Related Live Births.
		M.	F.	M.	F.										
Col. 1	2	3	4	5	6	7	8	9	10	11	12	13	14	15	16
<b>ENGLAND AND WALES</b>	<b>42,750,000</b>	<b>377799</b>	<b>355933</b>	<b>21313</b>	<b>20261</b>	<b>775306</b>	<b>18.1</b>	<b>241674</b>	<b>226971</b>	<b>468645</b>	<b>11.0</b>	<b>1.00</b>	<b>1.00</b>	<b>26766</b>	<b>34</b>
<b>Regional Summary</b>															
South East ... ..	14,686,440	123365	716228	7317	6970	253880	17.3	76939	75485	152424	10.4	0.97	0.92	6900	27
Greater London ... ..	8,282,217	69232	65242	3838	3782	142094	17.1	42272	40067	82339	9.9	1.04	0.94	3883	27
Remainder of South East ... ..	6,404,223	54133	50986	3479	3188	111786	17.5	34667	35418	70085	10.9	0.89	0.88	3017	27
North ... ..	13,409,200	122924	115645	6646	6322	251537	19.0	81817	75384	157201	11.7	1.06	1.13	10435	41
North I ... ..	2,239,097	21623	20544	992	937	44096	19.7	13547	12013	25560	11.4	1.11	1.15	1943	43
North II ... ..	1,338,283	12979	11830	772	744	26325	19.7	8087	7280	15367	11.5	1.02	1.07	1054	39
North III ... ..	3,543,620	31672	30024	1786	1751	65233	18.4	21530	19707	41237	11.6	1.05	1.11	2491	38
North IV ... ..	6,288,200	56650	53247	3096	2890	115883	18.4	38653	36384	75037	11.9	1.06	1.15	4947	42
Midland ... ..	7,890,792	72246	68023	3960	3832	148061	18.8	42377	38239	80616	10.2	1.06	0.98	5400	36
Midland I ... ..	5,231,100	48334	45474	2628	2539	98975	18.9	27858	25059	52917	10.1	1.07	0.98	3472	34
Midland II ... ..	2,659,692	23912	22549	1332	1293	49086	18.5	14519	13180	27699	10.4	1.03	0.97	1928	39
East ... ..	1,952,158	17412	16278	1141	1059	35890	18.4	11108	10396	21504	11.0	0.90	0.90	1038	28
South West ... ..	2,258,900	18667	17791	1212	1093	38763	17.2	13208	13597	26805	11.9	0.84	0.91	1108	28
Wales ... ..	2,552,510	23185	21968	1037	985	47175	18.5	16225	13870	30095	11.8	1.01	1.08	1885	39
Wales I ... ..	1,828,242	16992	16169	639	590	34390	18.8	11607	9331	20938	11.5	1.06	1.11	1390	40
Wales II ... ..	724,268	6193	5799	398	395	12785	17.7	4618	4539	9157	12.6	0.90	1.03	495	38
<b>Density Summary of all Areas outside Greater London</b>															
County Boroughs ... ..	12,970,140	121138	113971	7376	7005	249490	19.2	77409	71816	149225	11.5	1.05	1.10	9772	39
Other Urban Districts ... ..	13,580,325	118819	111878	6183	5851	242731	17.9	78211	74602	152813	11.3	0.98	1.01	8573	35
Rural Districts ... ..	7,917,318	68610	64842	3916	3623	140991	17.8	43782	40486	84268	10.6	0.93	0.90	4538	32

11



TABLE E—continued.

AREA	Estimated Resident Civilian Population (Middle 1948)	LIVE BIRTHS				DEATHS								Deaths under 1 year	
		Legitimate		Illegitimate		TOTAL	Crude Rate per 1,000 Civilian Population	M.	F.	TOTAL	Crude Rate per 1,000 Civilian Population	Comparability Factor	Ratio of Local adjusted Death Rate to National Rate	Number	Rate per 1,000 Related Live Births
		M.	F.	M.	F.										
Col. 1	2	3	4	5	6	7	8	9	10	11	12	13	14	15	16
<b>ENGLAND (excluding Monmouth)</b>															
<b>BEDFORDSHIRE :</b>															
Admin. County ...	298,715	2557	2329	154	153	5193	17.4	1499	1475	2974	10.0	1.00	0.91	156	30
<b>Urban Districts</b>															
Ampthill ...	208,795	1810	1617	109	112	3648	17.5	1015	992	2007	9.6	1.04	0.91	107	29
Bedford M.B. ...	2,720	22	22	1	1	46	16.9	12	18	30	11.0	0.71	0.71	1	21
Biggleswade ...	52,810	438	393	32	32	895	16.9	270	285	555	10.5	0.95	0.91	26	29
Dunstable M.B. ...	7,330	59	53	5	4	121	16.5	40	37	77	10.5	0.90	0.86	5	41
Kempston ...	16,990	156	143	10	8	317	18.7	63	67	130	7.7	1.07	0.75	7	22
Leighton Buzzard ...	8,610	77	68	4	2	151	17.5	36	46	82	9.5	1.02	0.88	9	59
Luton M.B. ...	8,435	71	78	7	7	163	19.3	47	53	100	11.9	0.90	0.97	3	18
Sandy ...	108,400	960	830	48	54	1892	17.5	523	466	989	9.1	1.13	0.93	54	28
Rural Districts ...	3,500	27	30	2	4	63	18.0	24	20	44	12.6	0.85	0.97	2	31
Ampthill ...	89,920	747	712	45	41	1545	17.2	484	483	967	10.8	0.91	0.89	49	31
Bedford ...	21,990	203	188	10	7	408	18.6	125	120	245	11.1	0.91	0.92	10	24
Biggleswade ...	26,970	205	203	11	16	435	16.1	134	136	270	10.0	0.87	0.79	14	32
Luton ...	22,360	171	170	12	9	362	16.2	125	116	241	10.8	0.91	0.89	11	30
<b>BERKSHIRE</b>															
County Borough :	391,290	3349	3197	258	222	7026	18.0	2012	2015	4027	10.3	0.93	0.87	187	26
Reading ...	114,500	963	934	75	78	2050	17.9	662	649	1311	11.4	0.95	0.98	71	34
Admin. County ...	276,790	2386	2263	183	144	4976	18.0	1350	1366	2716	9.8	0.93	0.82	116	23
<b>Urban Districts</b>															
Abingdon M.B. ...	92,930	801	808	76	45	1730	18.6	468	523	991	10.7	0.88	0.86	39	22
Maidenhead M.B. ...	10,410	89	84	7	5	185	17.8	41	58	99	9.5	1.01	0.87	5	27
Newbury M.B. ...	26,790	217	221	29	17	484	18.1	135	159	294	11.0	0.89	0.89	10	20
New Windsor M.B. ...	17,680	153	158	10	4	325	18.4	88	95	183	10.4	0.86	0.81	5	15
Wallingford M.B. ...	21,780	185	211	18	10	424	19.5	104	98	202	9.3	0.94	0.79	12	28
Wantage ...	3,370	28	25	5	1	59	17.5	19	11	30	8.9	0.82	0.66	—	—
Wokingham M.B. ...	4,660	56	45	5	4	110	23.6	21	43	64	13.7	0.82	1.02	2	18
Rural Districts ...	8,240	73	64	2	4	143	17.4	60	59	119	14.4	0.71	0.93	5	34
Abingdon ...	183,860	1585	1455	107	99	3246	17.6	882	843	1725	9.4	0.95	0.81	77	23
Bradfield ...	22,980	203	199	15	14	431	18.8	85	84	169	7.4	1.17	0.79	8	18
Cookham ...	19,100	149	142	17	11	319	16.7	113	91	204	10.7	0.91	0.89	7	22
Easthampstead ...	12,970	105	90	6	10	211	16.3	55	68	123	9.5	0.95	0.82	4	19
Faringdon ...	21,890	173	157	11	10	351	16.0	97	112	209	9.5	0.89	0.77	8	22
Hungerford ...	11,340	126	125	9	12	272	24.0	55	50	105	9.3	0.97	0.82	7	25
Newbury ...	9,400	90	65	14	6	175	18.6	50	45	95	10.1	0.89	0.82	5	28
Wallingford ...	14,000	109	125	6	4	244	17.4	68	73	141	10.1	0.91	0.84	6	24
Wantage ...	14,440	143	127	5	7	282	19.5	67	51	118	8.2	0.98	0.73	10	35
Windsor ...	14,230	134	124	7	4	269	18.9	67	63	130	9.1	0.94	0.78	6	22
Wokingham ...	11,080	96	86	3	4	189	17.1	60	58	118	10.6	0.93	0.90	5	26
<b>BUCKINGHAMSHIRE :</b>															
Admin. County ...	372,085	3176	2993	178	162	6509	17.5	1797	1784	3581	9.6	0.97	0.85	175	26
<b>Urban Districts</b>															
Aylesbury M.B. ...	190,277	1694	1517	90	85	3386	17.8	895	856	1751	9.2	1.04	0.87	93	27
Beaconsfield ...	19,470	207	154	8	3	372	19.1	70	98	168	8.6	1.04	0.81	6	16
Bletchley ...	7,243	64	61	3	6	134	18.5	34	45	79	10.9	0.93	0.92	2	15
Buckingham M.B. ...	9,165	82	70	4	1	157	17.1	43	38	81	8.8	1.03	0.82	4	25
Chesham ...	3,990	44	27	4	—	75	18.8	20	19	39	9.8	0.91	0.81	3	39
Eton ...	11,330	114	86	4	3	207	18.3	72	51	123	10.9	0.89	0.88	9	43
High Wycombe M.B. ...	4,590	38	28	1	—	67	14.6	21	20	41	8.9	1.24	1.00	2	29
Linslade ...	40,580	346	331	17	24	718	17.7	179	168	347	8.6	1.08	0.84	15	21
Marlow ...	3,317	34	32	—	1	67	20.2	17	18	35	10.6	0.84	0.81	2	29
Newport Pagnell ...	6,382	57	52	4	3	116	18.2	42	38	80	12.5	0.92	1.05	5	42
Slough M.B. ...	4,530	29	30	2	1	62	13.7	23	33	56	12.4	0.68	0.77	—	—
Wolverton ...	66,060	572	551	33	35	1191	18.0	294	232	526	8.0	1.22	0.89	37	31
Rural Districts ...	13,620	107	95	10	8	220	16.2	80	96	176	12.9	0.78	0.91	8	36
Amersham ...	181,808	1482	1476	88	77	3123	17.2	902	928	1,830	10.1	0.91	0.84	82	26
Amersham ...	40,910	323	332	18	12	685	16.7	176	199	375	9.2	0.92	0.77	16	23

TABLE E—continued.

AREA	Estimated Resident Civilian Population (Middle 1948)	LIVE BIRTHS				DEATHS								Deaths under 1 year	
		Legitimate		Illegitimate		TOTAL	Crude Rate per 1,000 Civilian Population	M.	F.	TOTAL	Crude Rate per 1,000 Civilian Population	Comparability Factor	Ratio of Local adjusted Death Rate to National Rate	Number	Rate per 1,000 Related Live Births
		M.	F.	M.	F.										
Col. 1	2	3	4	5	6	7	8	9	10	11	12	13	14	15	16
<b>BUCKINGHAMSHIRE—contd.</b>															
<b>Rural Districts—contd.</b>															
Aylesbury ...	24,480	201	246	7	12	466	19.0	126	133	259	10.6	0.87	0.84	15	32
Buckingham ...	7,970	65	68	6	2	141	17.7	57	53	110	13.8	0.85	1.07	5	35
Eton ...	42,370	340	301	24	20	685	16.2	214	207	421	9.9	1.01	0.91	20	29
Newport Pagnell ...	13,160	115	117	6	6	244	18.5	73	81	154	11.7	0.73	0.78	6	24
Wing ...	7,668	62	68	3	2	135	17.6	48	47	95	12.4	0.89	1.00	3	22
Winslow ...	7,520	67	48	6	4	125	16.6	45	38	83	11.0	0.75	0.75	1	8
Wycombe ...	37,730	309	296	18	19	642	17.0	163	170	333	8.8	0.95	0.76	16	24
<b>CAMBRIDGESHIRE :</b>															
Admin. County ...	165,940	1382	1265	75	80	2802	16.9	872	849	1721	10.4	0.91	0.86	56	20
<b>Urban District :</b>															
Cambridge M.B. ...	85,190	688	628	34	38	1388	16.3	392	411	803	9.4	0.99	0.85	33	23
<b>Rural Districts</b>															
Chesterton ...	80,750	694	637	41	42	1414	17.5	480	438	918	11.4	0.85	0.88	23	16
Newmarket ...	35,510	302	272	20	17	611	17.2	173	176	349	9.8	0.84	0.75	11	18
South Cambridgeshire ...	20,840	161	155	9	12	337	16.2	119	111	230	11.0	0.87	0.87	3	9
South Cambridgeshire ...	24,400	231	210	12	13	466	19.1	188	151	339	13.9	0.83	1.05	9	19
<b>CHESHIRE</b>															
County Boroughs ...	1,223,480	10426	10001	543	533	21503	17.6	7115	6856	13971	11.4	0.99	1.03	780	36
Birkenhead ...	427,890	3883	3776	244	227	8130	19.0	2702	2507	5209	12.2	1.01	1.12	359	43
Chester ...	140,300	1425	1423	82	80	3010	21.5	927	788	1715	12.2	1.06	1.18	158	52
Stockport ...	47,190	391	413	38	30	872	18.5	308	267	575	12.2	1.03	1.14	32	36
Wallasey ...	140,900	1196	1130	67	73	2466	17.5	838	833	1671	11.9	1.00	1.08	91	36
Admin. County ...	99,500	871	810	57	44	1782	17.9	629	619	1248	12.5	0.96	1.09	78	43
<b>Urban Districts</b>															
Alderley Edge ...	623,941	5066	4888	238	224	10416	16.7	3450	3500	6950					



TABLE E—continued.

AREA	Esti- mated Resident Civilian Population (Middle 1948)	LIVE BIRTHS					DEATHS							Deaths under 1 year	
		Legiti- mate		Illegiti- mate		TOTAL	Crude Rate per 1,000 Civilian Population	M.	F.	TOTAL	Crude Rate per 1,000 Civilian Population	Comparability Factor	Ratio of Local adjusted Death Rate to National Rate	Number	Rate per 1,000 Related Live Births
		M.	F.	M.	F.										
Col. 1	2	3	4	5	6	7	8	9	10	11	12	13	14	15	16
<b>CHESHIRE—contd.</b>															
<b>Rural Districts</b>	171,649	1477	1337	61	82	2957	17.2	963	849	1812	10.6	0.94	0.91	93	31
Bucklow	10,150	102	70	4	7	183	18.0	74	53	127	12.5	0.96	1.09	11	59
Chester	19,710	159	151	6	9	325	16.5	105	100	205	10.4	0.97	0.92	10	30
Congleton	12,940	115	96	4	3	218	16.8	60	56	116	9.0	0.96	0.79	7	32
Disley	2,930	18	14	1	—	33	11.3	22	12	34	11.6	0.87	0.92	—	—
Macclesfield	19,220	154	117	4	7	282	14.7	100	69	169	8.8	0.93	0.74	3	10
Nantwich	24,910	223	250	14	15	502	20.2	134	138	272	10.9	0.90	0.89	16	31
Northwich	31,790	278	288	12	19	597	18.8	168	153	321	10.1	1.01	0.93	14	23
Runcorn	34,230	287	229	9	12	537	15.7	205	174	379	11.1	0.92	0.93	19	35
Tarvin	14,550	131	113	7	10	261	17.9	91	88	179	12.3	0.92	1.03	12	45
Tintwistle	1,219	10	9	—	—	19	15.6	4	6	10	8.2	0.79	0.59	1	52
<b>CORNWALL :</b>															
<b>Admin. County</b>	<b>331,641</b>	<b>2618</b>	<b>2479</b>	<b>175</b>	<b>139</b>	<b>5411</b>	<b>16.3</b>	<b>2104</b>	<b>2179</b>	<b>4283</b>	<b>12.9</b>	<b>0.82</b>	<b>0.96</b>	<b>190</b>	<b>35</b>
<b>Urban Districts</b>	182,165	1437	1384	102	75	2998	16.5	1175	1230	2405	13.2	0.83	1.00	100	33
Bodmin M.B.	5,676	33	25	5	1	64	11.3	24	32	56	9.9	0.81	0.73	2	31
Bude-Stratton	5,170	43	31	6	2	82	15.9	30	52	82	15.9	0.74	1.07	4	48
Camborne-Redruth	35,500	288	285	17	22	612	17.2	229	285	514	14.5	0.88	1.16	16	26
Falmouth M.B.	17,040	126	128	11	6	271	15.9	109	110	219	12.9	0.87	1.02	7	25
Fowey M.B.	2,099	18	14	1	2	35	16.7	21	10	31	14.8	0.75	1.01	—	—
Helston M.B.	5,400	42	43	1	1	87	16.1	28	40	68	12.6	0.75	0.86	2	23
Launceston M.B.	4,515	29	35	4	1	69	15.3	31	37	68	15.1	0.78	1.07	1	14
Liskeard M.B.	4,490	27	26	1	2	56	12.5	36	24	60	13.4	0.69	0.84	2	35
Looe	3,700	24	23	2	—	49	13.2	23	20	43	11.6	0.75	0.79	1	20
Lostwithiel M.B.	2,113	25	17	—	1	43	20.4	8	13	21	9.9	0.70	0.63	—	—
Newquay	10,150	60	79	7	2	148	14.6	60	52	112	11.0	0.78	0.78	7	46
Padstow	2,420	27	20	1	3	51	21.1	17	17	34	14.0	0.73	0.93	1	19
Penryn M.B.	3,840	46	37	4	2	89	23.2	24	25	49	12.8	0.97	1.13	2	22
Penzance M.B.	19,920	160	140	16	11	327	16.4	135	123	258	13.0	0.83	0.98	10	30
St. Austell	23,360	183	179	8	7	377	16.1	159	147	306	13.1	0.79	0.94	13	34
St. Ives M.B.	8,605	69	56	2	3	130	15.1	46	63	109	12.7	0.72	0.83	9	68
St. Just	4,047	33	29	2	3	67	16.6	35	28	63	15.6	0.86	1.22	1	15
Saltash M.B.	7,410	61	73	3	2	139	18.8	59	42	101	13.6	0.77	0.95	7	50
Torpoint	3,760	34	39	2	—	75	19.9	32	25	57	15.2	0.92	1.27	1	13
Truro M.B.	12,950	109	105	9	4	227	17.5	69	85	154	11.9	1.02	1.10	14	61
<b>Rural Districts</b>	149,476	1181	1095	73	64	2413	16.1	929	949	1878	12.6	0.81	0.93	90	37
Camelford	7,457	38	51	2	4	95	12.7	46	48	94	12.6	0.81	0.93	3	31
Kerrier	19,700	133	145	8	4	290	14.7	124	117	241	12.2	0.84	0.93	7	24
Launceston	6,546	43	44	3	4	94	14.4	35	30	65	9.9	0.84	0.76	2	21
Liskeard	14,120	108	109	9	9	235	16.6	88	102	190	13.5	0.78	0.96	6	25
St. Austell	20,140	174	146	10	9	339	16.8	116	124	240	11.9	0.88	0.95	14	41
St. Germans	15,850	147	121	9	4	281	17.7	111	116	227	14.3	0.79	1.03	12	42
Scilly, Isles of	1,813	17	14	3	2	36	19.9	9	10	19	10.5	0.91	0.87	4	109
Stratton	5,090	41	46	5	4	96	18.9	33	38	71	13.9	0.85	1.07	5	51
Truro	27,140	194	181	8	10	393	14.5	166	164	330	12.2	0.77	0.85	13	33
Wadebridge	13,850	136	105	11	4	256	18.5	86	85	171	12.3	0.80	0.89	14	54
West Penwith	17,770	150	133	5	10	298	16.8	115	115	230	12.9	0.83	0.97	10	33
<b>CUMBERLAND</b>															
<b>County Borough:</b>	<b>275,600</b>	<b>2620</b>	<b>2365</b>	<b>148</b>	<b>134</b>	<b>5267</b>	<b>19.1</b>	<b>1726</b>	<b>1518</b>	<b>3244</b>	<b>11.8</b>	<b>1.02</b>	<b>1.09</b>	<b>180</b>	<b>34</b>
Carlisle	65,580	586	542	38	31	1197	18.3	417	385	802	12.2	1.07	1.19	31	25
<b>Admin. County</b>	<b>210,020</b>	<b>2034</b>	<b>1823</b>	<b>110</b>	<b>103</b>	<b>4070</b>	<b>19.4</b>	<b>1309</b>	<b>1133</b>	<b>2442</b>	<b>11.6</b>	<b>1.00</b>	<b>1.05</b>	<b>149</b>	<b>36</b>
<b>Urban Districts</b>	84,250	796	733	44	40	1613	19.1	539	449	988	11.7	1.04	1.11	59	36
Cockermouth	5,160	44	47	4	2	97	18.8	24	33	57	11.0	0.95	0.95	2	20
Keswick	4,630	23	23	—	1	47	10.2	28	39	67	14.5	0.80	1.05	2	42
Maryport	12,040	113	105	7	4	229	19.0	78	73	151	12.5	1.02	1.16	11	47
Penrith	10,500	90	91	7	11	199	19.0	69	62	131	12.5	0.93	1.06	5	25
Whitehaven M.B.	23,380	253	202	15	14	484	20.7	162	109	271	11.6	1.14	1.20	24	49
Workington M.B.	28,540	273	265	11	8	557	19.5	178	133	311	10.9	1.09	1.08	15	26

TABLE E—continued.

AREA	Esti- mated Resident Civilian Population (Middle 1948)	LIVE BIRTHS					DEATHS							Deaths under 1 year	
		Legiti- mate		Illegiti- mate		TOTAL	Crude Rate per 1,000 Civilian Population	M.	F.	TOTAL	Crude Rate per 1,000 Civilian Population	Comparability Factor	Ratio of Local adjusted Death Rate to National Rate	Number	Rate per 1,000 Related Live Births
		M.	F.	M.	F.										
Col. 1	2	3	4	5	6	7	8	9	10	11	12	13	14	15	16
<b>CUMBERLAND—contd.</b>															
<b>Rural Districts</b>	125,770	1238	1090	66	63	2457	19.5	770	684	1454	11.6	0.97	1.02	90	36
Alston with Garrigill	2,250	16	17	—	1	34	15.1	19	23	42	18.7	0.86	1.46	1	29
Border	28,500	266	242	20	13	541	19.0	170	145	315	11.1	0.93	0.94	16	29
Cockermouth	19,530	169	183	14	8	374	19.2	105	88	193	9.9	0.97	0.87	11	29
Ennerdale	28,260	315	266	10	15	606	21.4	198	155	353	12.5	1.08	1.23	26	42
Millom	12,760	119	112	5	5	241	18.9	85	67	152	11.9	0.95	1.03	12	49
Penrith	11,550	110	83	4	9	206	17.8	57	70	127	11.0	0.92	0.92	9	43
Wigton	22,920	243	187	13	12	455	19.9	136	136	272	11.9	0.97	1.05	15	32
<b>DERBYSHIRE</b>															
<b>County Borough:</b>	<b>812,100</b>	<b>7249</b>	<b>6858</b>	<b>344</b>	<b>331</b>	<b>14782</b>	<b>18.2</b>	<b>4463</b>	<b>4066</b>	<b>8529</b>	<b>10.5</b>	<b>1.05</b>	<b>1.01</b>	<b>613</b>	<b>41</b>
Derby	141,800	1270	1220	73	79	2642	18.6	814	732	1546	10.9	1.03	1.02	85	32
<b>Admin. County</b>	<b>670,300</b>	<b>5979</b>	<b>5638</b>	<b>271</b>	<b>252</b>	<b>12140</b>	<b>18.1</b>	<b>3649</b>	<b>3334</b>	<b>6983</b>	<b>10.4</b>	<b>1.06</b>	<b>1.00</b>	<b>528</b>	<b>43</b>
<b>Urban Districts</b>	355,560	3258	3032	141	167	6598	18.6	2017	1897	3914	11.0	1.05	1.05	313	47
Alfreton	22,710	223	175	13	8	419	18.5	139	101	240	10.6	1.08	1.04	22	52
Ashbourne	5,190	59	52	1	7	119	22.9	26	33	59	11.4	0.95	0.98	7	58
Bakewell	3,180	25	27	1	1	54	17.0	14	16	30	9.4	0.84	0.72	—	—
Belper	15,430	122	140	6	8	276	17.9	86	74	160	10.4	0.96	0.91	8	28
Bolsover	10,550	102	100	3	5	210	19.9	57							



TABLE E—continued.

AREA	Esti- mated Resident Civilian Popula- tion (Middle 1948)	LIVE BIRTHS				DEATHS								Deaths under 1 year	
		Legiti- mate		Illegiti- mate		TOTAL	Crude Rate per 1,000 Civilian Population	M.	F.	TOTAL	Crude Rate per 1,000 Civilian Population	Comparability Factor	Ratio of Local adjusted Death Rate to National Rate	Number	Rate per 1,000 Related Live Births
		M.	F.	M.	F.										
Col. 1	2	3	4	5	6	7	8	9	10	11	12	13	14	15	16
<b>DEVONSHIRE—contd.</b>															
<b>Urban Districts—contd.</b>															
Dartmouth M.B. ...	5,723	46	52	3	—	101	17.6	49	40	89	15.6	0.80	1.13	3	29
Dawlish ...	7,006	48	32	1	4	85	12.1	40	51	91	13.0	0.71	0.84	1	12
Exmouth ...	16,980	120	110	7	7	244	14.4	108	146	254	15.0	0.66	0.90	4	16
Great Torrington M.B. ...	2,820	24	23	2	—	49	17.4	10	19	29	10.3	0.80	0.75	2	40
Holworthy ...	1,444	17	9	—	—	26	18.0	14	8	22	15.2	0.75	1.04	2	76
Honiton M.B. ...	3,629	32	36	2	4	74	20.4	34	20	54	14.9	0.78	1.06	6	80
Ifracombe ...	9,621	78	81	3	2	164	17.0	57	60	117	12.2	0.70	0.78	4	24
Kingsbridge ...	3,050	21	25	2	—	48	15.7	23	26	49	16.1	0.77	1.13	—	—
Lynton ...	2,101	10	13	1	—	24	11.4	6	15	21	10.0	0.77	0.70	1	41
Newton Abbot ...	16,150	131	122	7	8	268	16.6	107	108	215	13.3	0.81	0.98	5	18
Northam ...	6,453	32	45	5	3	85	13.2	36	43	79	12.2	0.75	0.83	2	23
Okehampton M.B. ...	4,090	36	29	3	2	70	17.1	32	31	63	15.4	0.81	1.13	3	42
Ottery St. Mary ...	3,820	36	30	3	1	70	18.3	15	25	40	10.5	0.76	0.73	1	14
Paignton ...	25,450	149	141	9	9	308	12.1	172	224	396	15.6	0.64	0.91	9	29
Salcombe ...	2,482	19	9	1	1	30	12.1	10	23	33	13.3	0.67	0.81	—	—
Seaton ...	3,025	18	13	1	1	33	10.9	27	27	54	17.8	0.58	0.94	—	—
Sidmouth ...	9,784	60	57	5	4	126	12.9	75	94	169	17.3	0.59	0.93	4	31
South Molton M.B. ...	2,968	25	17	1	—	43	14.5	13	23	36	12.1	0.79	0.87	2	46
Tavistock ...	6,100	40	28	4	1	73	12.0	48	47	95	15.6	0.74	1.05	1	13
Teignmouth ...	10,550	70	78	8	6	162	15.4	70	103	173	16.4	0.62	0.92	2	12
Tiverton M.B. ...	11,230	102	91	2	4	199	17.7	62	65	127	11.3	0.88	0.90	6	30
Torquay M.B. ...	50,660	324	320	38	35	717	14.2	325	384	709	14.0	0.70	0.89	16	22
Totnes M.B. ...	5,380	31	33	1	3	68	12.6	26	25	51	9.5	0.81	0.70	—	—
<b>Rural Districts</b>															
Axminster ...	239,854	1878	1828	114	99	3919	16.3	1395	1384	2779	11.6	0.81	0.85	119	30
Barnstaple ...	11,310	85	91	6	4	186	16.4	68	76	144	12.7	0.72	0.83	8	42
Bideford ...	22,020	183	164	12	10	369	16.8	131	154	285	12.9	0.78	0.91	10	27
Broadwood Widgey ...	5,210	41	44	1	3	89	17.1	37	31	68	13.1	0.81	0.96	3	33
Crediton ...	2,019	8	19	—	3	30	14.9	10	9	19	9.4	0.97	0.83	3	98
Holworthy ...	6,336	55	52	3	—	110	17.4	33	22	55	8.7	0.81	0.64	1	9
Honiton ...	6,971	67	61	1	2	131	18.8	37	43	80	11.5	0.83	0.87	8	60
Kingsbridge ...	11,390	74	85	5	3	167	14.7	81	60	141	12.4	0.76	0.86	6	35
Newton Abbot ...	24,460	167	176	15	10	368	15.0	159	143	302	12.3	0.78	0.87	8	21
Okehampton ...	12,300	88	104	7	8	207	16.8	76	86	162	13.2	0.77	0.92	10	47
Plympton St. Mary ...	31,780	266	238	15	12	531	16.7	191	195	386	12.1	0.86	0.95	13	24
St. Thomas ...	30,600	222	226	13	8	469	15.3	155	164	319	10.4	0.83	0.78	15	31
South Molton ...	8,872	65	73	3	1	142	16.0	47	41	88	9.9	0.89	0.80	4	28
Tavistock ...	15,370	132	130	9	6	277	18.0	89	96	185	12.0	0.81	0.88	8	28
Tiverton ...	20,540	174	147	14	12	347	16.9	104	105	209	10.2	0.85	0.79	9	25
Torrington ...	7,570	72	43	3	6	124	16.4	39	45	84	11.1	0.85	0.86	4	32
Totnes ...	13,440	96	97	4	8	205	15.3	75	56	131	9.7	0.79	0.70	4	19
<b>DORSETSHIRE :</b>															
Admin. County ...	272,800	2259	2117	166	127	4669	17.1	1621	1558	3179	11.7	0.83	0.88	122	26
<b>Urban Districts</b>															
Blandford Forum M.B. ...	171,706	1382	1296	112	83	2873	16.7	1014	1028	2042	11.9	0.83	0.90	75	26
Bridport M.B. ...	3,600	45	37	5	4	91	25.3	28	27	55	15.3	0.82	1.14	1	11
Dorchester M.B. ...	5,948	43	58	1	5	107	18.0	37	52	89	15.0	0.76	1.04	3	28
Lyme Regis M.B. ...	11,050	76	78	5	5	164	14.8	63	61	124	11.2	0.88	0.90	6	36
Poole M.B. ...	2,935	20	16	1	1	38	12.9	16	19	35	11.9	0.72	0.78	—	—
Portland ...	80,480	632	588	54	35	1309	16.3	444	455	899	11.2	0.85	0.87	40	30
Shaftesbury M.B. ...	8,475	52	72	8	5	137	16.2	51	43	94	11.1	0.91	0.92	4	29
Sherborne ...	3,360	31	16	2	—	49	14.6	24	22	46	13.7	0.74	0.92	—	—
Swanage ...	6,798	58	45	2	4	109	16.0	40	41	81	11.9	0.99	1.07	3	27
Wareham M.B. ...	2,686	43	42	2	2	89	13.7	51	49	100	15.4	0.73	1.02	4	44
Weymouth and Melcombe Regis M.B. ...	4,390	31	40	2	3	76	17.3	24	30	54	12.3	0.72	0.81	1	13

TABLE E—continued.

AREA	Esti- mated Resident Civilian Popula- tion (Middle 1948)	LIVE BIRTHS				DEATHS								Deaths under 1 year	
		Legiti- mate		Illegiti- mate		TOTAL	Crude Rate per 1,000 Civilian Population	M.	F.	TOTAL	Crude Rate per 1,000 Civilian Population	Comparability Factor	Ratio of Local adjusted Death Rate to National Rate	Number	Rate per 1,000 Related Live Births
		M.	F.	M.	F.										
Col. 1	2	3	4	5	6	7	8	9	10	11	12	13	14	15	16
<b>DORSETSHIRE—contd.</b>															
<b>Rural Districts</b>															
Beaminster ...	101,094	877	821	54	44	1796	17.8	607	530	1137	11.2	0.82	0.83	47	26
Blandford ...	8,002	68	68	4	2	142	17.7	55	30	85	10.6	0.81	0.78	4	28
Bridport ...	8,440	76	68	8	8	160	19.0	61	39	100	11.8	0.94	1.01	2	12
Dorchester ...	7,612	50	50	3	1	104	13.7	54	62	116	15.2	0.71	0.98	1	9
Shaftesbury ...	16,320	136	108	8	6	254	15.8	92	79	171	10.5	0.85	0.81	7	27
Sherborne ...	8,940	60	82	4	3	149	16.7	49	42	91	10.2	0.80	0.74	2	13
Sherborne ...	6,522	64	64	4	3	135	20.7	33	34	67	10.3	0.94	0.88	7	51
Sturminster ...	8,588	81	74	4	4	163	19.0	41	69	110	12.8	0.75	0.87	3	18
Wareham and Purbeck ...	16,250	159	158	9	7	333	20.5	89	58	147	9.0	0.93	0.76	10	30
Wimborne and Cran- borne ...	20,420	183	149	10	10	352	17.2	133	117	250	12.2	0.75	0.83	11	31
<b>DURHAM...</b>															
Admin. County ...	1,447,597	14426	13627	647	609	29309	20.2	8787	7737	16524	11.4	1.13	1.17	1354	45
<b>County Boroughs</b>															
Darlington ...	558,000	5702	5391	253	253	11599	20.8	3539	3137	6676	12.0	1.12	1.22	524	44
Gateshead ...	84,000	776	691	38	44	1549	18.4	495	480	975	11.6	1.04	1.10	49	31
South Shields ...	115,100	1223	1138	41	42	2444	21.2	676	640	1316	11.4	1.17	1.21	96	39
Sunderland ...	106,800	1023	997	47	55	2122	19.9	693	605	1298	12.2	1.09	1.21	89	41
West Hartlepool ...	180,600	1898	1805	82	77	3862	21.4	1213	1037	2250	12.5	1.14	1.30	213	54
Admin. County ...	889,597	8724	8236	394	356	17710	19.9	5248	4600	9848	11.1	1.14	1.15	830	46
<b>Urban Districts...</b>															
Barnard Castle ...	614,257	6124	5747	281	276	12428	20.2	3701	3263	6964	11.3	1.14	1.17	586	46
Billingham ...	4,577	40	36	2	2	80	17.5	32	33	65	14.2	0.80	1.03	6	74
Bishop Auckland ...	23,060	222	239	16	12	489	21.2	121	94	215	9.3	1.55	1.31	32	64
Blaydon ...	35,850	351	389	14	25	779	21.7	238	221						



TABLE E—continued.

AREA	Esti- mated Resident Civilian Population (Middle 1948)	LIVE BIRTHS					DEATHS						Deaths under 1 year		
		Legiti- mate		Illegiti- mate		TOTAL	Crude Rate per 1,000 Civilian Population	M.	F.	TOTAL	Crude Rate per 1,000 Civilian Population	Comparability Factor	Ratio of Local adjusted Death Rate to National Rate	Number	Rate per 1,000 Related Live Births
		M.	F.	M.	F.										
Col. 1	2	3	4	5	6	7	8	9	10	11	12	13	14	15	16
<b>ELY, ISLE OF :</b>															
<b>Admin. County...</b>	<b>87,613</b>	<b>809</b>	<b>731</b>	<b>46</b>	<b>58</b>	<b>1644</b>	<b>18.8</b>	<b>501</b>	<b>450</b>	<b>951</b>	<b>10.9</b>	<b>0.95</b>	<b>0.94</b>	<b>49</b>	<b>29</b>
<b>Urban Districts</b>	<b>53,220</b>	<b>483</b>	<b>420</b>	<b>28</b>	<b>38</b>	<b>969</b>	<b>18.2</b>	<b>314</b>	<b>287</b>	<b>601</b>	<b>11.3</b>	<b>0.95</b>	<b>0.98</b>	<b>28</b>	<b>28</b>
Chatteris ...	5,296	54	48	1	—	103	19.5	28	35	63	11.9	0.89	0.96	1	10
Ely ...	8,850	83	74	3	2	162	18.3	64	46	110	12.4	0.93	1.05	3	18
March ...	13,150	102	85	4	9	200	15.2	75	75	150	11.4	1.03	1.07	6	29
Whittlesey ...	8,544	82	82	5	7	176	20.6	48	42	90	10.5	1.00	0.95	6	34
Wisbech M.B. ...	17,380	162	131	15	20	328	18.9	99	89	188	10.8	0.90	0.88	12	36
<b>Rural Districts</b>	<b>34,393</b>	<b>326</b>	<b>311</b>	<b>18</b>	<b>20</b>	<b>675</b>	<b>19.6</b>	<b>187</b>	<b>163</b>	<b>350</b>	<b>10.2</b>	<b>0.96</b>	<b>0.89</b>	<b>21</b>	<b>31</b>
Ely ...	14,410	132	131	9	7	279	19.4	70	77	147	10.2	0.91	0.84	13	46
North Witchford ...	4,860	51	47	3	5	106	21.8	37	24	61	12.6	0.91	1.04	3	28
Thorney ...	2,483	27	28	1	—	56	22.6	9	11	20	8.1	1.21	0.89	1	18
Wisbech ...	12,640	116	105	5	8	234	18.5	71	51	122	9.7	0.99	0.87	4	17
<b>ESSEX</b>	<b>1,974,000</b>	<b>17505</b>	<b>16001</b>	<b>726</b>	<b>696</b>	<b>34928</b>	<b>17.7</b>	<b>9774</b>	<b>9363</b>	<b>19137</b>	<b>9.7</b>	<b>1.01</b>	<b>0.89</b>	<b>892</b>	<b>25</b>
<b>County Boroughs</b>	<b>443,100</b>	<b>4172</b>	<b>3816</b>	<b>195</b>	<b>151</b>	<b>8334</b>	<b>18.8</b>	<b>2400</b>	<b>2344</b>	<b>4744</b>	<b>10.7</b>	<b>1.00</b>	<b>0.97</b>	<b>224</b>	<b>26</b>
East Ham ...	121,100	1121	989	35	29	2174	18.0	617	555	1172	9.7	1.05	0.93	58	26
Southend-on-Sea ...	148,300	1232	1130	74	55	2491	16.8	873	980	1853	12.5	0.83	0.94	55	22
West Ham ...	173,700	1819	1697	86	67	3669	21.1	910	809	1719	9.9	1.16	1.04	111	30
<b>Admin. County...</b>	<b>1,530,900</b>	<b>13333</b>	<b>12185</b>	<b>531</b>	<b>545</b>	<b>26594</b>	<b>17.4</b>	<b>7374</b>	<b>7019</b>	<b>14393</b>	<b>9.4</b>	<b>1.01</b>	<b>0.86</b>	<b>668</b>	<b>25</b>
<b>Urban Districts</b>	<b>1,311,460</b>	<b>11435</b>	<b>10420</b>	<b>440</b>	<b>437</b>	<b>22732</b>	<b>17.3</b>	<b>6138</b>	<b>5840</b>	<b>11978</b>	<b>9.1</b>	<b>1.05</b>	<b>0.87</b>	<b>572</b>	<b>25</b>
Barking M.B. ...	78,890	719	689	27	25	1460	18.5	316	277	593	7.5	1.35	0.92	30	20
Benfleet ...	19,600	169	146	6	3	324	16.5	161	120	281	14.3	0.74	0.96	13	39
Billerica ...	42,180	365	347	16	15	743	17.6	240	232	472	11.2	0.80	0.81	20	26
Braintree and Bocking	17,180	150	115	6	11	282	16.4	111	93	204	11.9	0.87	0.94	9	31
Brentwood ...	28,050	225	198	6	13	442	15.8	140	135	275	9.8	0.91	0.81	10	22
Brightlingsea ...	4,473	29	28	4	3	64	14.3	41	30	71	15.9	0.64	0.92	—	—
Burnham on Crouch	3,838	32	40	—	—	72	18.8	26	25	51	13.3	0.76	0.92	2	27
Canvey Island ...	10,500	99	83	10	2	194	18.5	84	70	154	14.7	0.81	1.08	8	41
Chelmsford M.B. ...	35,850	311	275	12	17	615	17.2	156	155	311	8.7	1.03	0.81	18	29
Chigwell ...	35,190	308	285	12	14	619	17.6	158	141	299	8.5	1.03	0.80	16	25
Chingford M.B. ...	46,610	395	342	7	6	750	16.1	172	170	342	7.3	1.21	0.80	16	21
Clacton ...	23,010	180	130	15	14	339	14.7	143	158	301	13.1	0.71	0.85	7	20
Colchester M.B. ...	52,270	443	430	42	26	941	18.0	248	260	508	9.7	0.91	0.80	20	21
Dagenham M.B. ...	111,500	1051	1007	37	25	2120	19.0	385	301	686	6.2	1.65	0.93	62	29
Epping ...	6,410	66	58	1	1	126	19.7	35	28	63	9.8	0.86	0.77	5	39
Frinton and Walton	7,943	61	42	2	3	108	13.6	38	54	92	11.6	0.72	0.76	1	9
Halstead ...	6,020	51	37	3	1	92	15.3	33	44	77	12.8	0.82	0.95	2	21
Harwich M.B. ...	12,570	114	111	7	3	235	18.7	78	61	139	11.1	0.99	1.00	12	50
Hornchurch ...	101,000	879	803	32	31	1745	17.3	406	413	819	8.1	1.19	0.88	60	34
Ilford M.B. ...	183,400	1427	1311	42	50	2830	15.4	765	753	1518	8.3	1.07	0.81	62	22
Leyton M.B. ...	106,100	915	833	20	23	1791	16.9	571	547	1118	10.5	0.97	0.93	38	21
Maldon M.B. ...	9,570	80	77	5	3	165	17.2	64	57	121	12.6	0.76	0.87	3	18
Rayleigh ...	9,237	78	76	2	3	159	17.2	39	49	88	9.5	0.77	0.66	2	12
Romford M.B. ...	72,610	692	601	32	23	1348	18.6	340	257	597	8.2	1.21	0.90	30	22
Saffron Walden M.B. ...	6,590	67	45	8	6	126	19.1	38	62	100	15.2	0.82	1.13	5	39
Thurrock ...	75,680	827	733	29	37	1626	21.5	326	296	622	8.2	1.16	0.86	39	24
Waltham Holy Cross	7,987	54	90	2	1	147	18.4	39	34	73	9.1	1.01	0.84	4	27
Walthamstow M.B. ...	122,700	1035	944	36	51	2066	16.8	619	624	1243	10.1	1.05	0.96	43	20
Wanstead and Wood- ford M.B. ...	61,150	497	450	15	22	984	16.1	304	314	618	10.1	0.97	0.89	32	32
West Mersea ...	2,783	19	17	—	3	39	14.0	16	27	43	15.4	0.69	0.97	2	50
Witham ...	8,252	64	66	3	2	135	16.4	29	39	68	8.2	1.03	0.77	1	7
Wivenhoe ...	2,317	33	11	1	—	45	19.4	17	14	31	13.4	0.75	0.91	—	—
<b>Rural Districts</b>	<b>219,440</b>	<b>1898</b>	<b>1765</b>	<b>91</b>	<b>108</b>	<b>3862</b>	<b>17.6</b>	<b>1236</b>	<b>1179</b>	<b>2415</b>	<b>11.0</b>	<b>0.83</b>	<b>0.83</b>	<b>96</b>	<b>24</b>
Braintree ...	18,190	146	140	3	8	297	16.3	100	106	206	11.3	0.78	0.80	11	36
Chelmsford ...	38,490	353	331	15	19	718	18.7	196	175	371	9.6	0.90	0.79	18	25
Dunmow ...	18,490	145	137	8	15	305	16.5	104	94	198	10.7	0.89	0.87	8	26
Epping ...	17,690	146	144	9	8	307	17.4	101	92	193	10.9	0.92	0.91	12	38
Halstead ...	16,520	134	120	7	10	271	16.4	103	98	201	12.2	0.75	0.83	3	11

TABLE E—continued.

AREA	Esti- mated Resident Civilian Population (Middle 1948)	LIVE BIRTHS					DEATHS						Deaths under 1 year		
		Legiti- mate		Illegiti- mate		TOTAL	Crude Rate per 1,000 Civilian Population	M.	F.	TOTAL	Crude Rate per 1,000 Civilian Population	Comparability Factor	Ratio of Local adjusted Death Rate to National Rate	Number	Rate per 1,000 Related Live Births
		M.	F.	M.	F.										
Col. 1	2	3	4	5	6	7	8	9	10	11	12	13	14	15	16
<b>ESSEX—contd.</b>															
<b>Rural Districts—contd.</b>															
Lexden and Winstree	21,910	174	178	15	4	371	16.9	137	130	267	12.2	0.77	0.85	9	24
Maldon ...	14,350	128	108	5	11	252	17.6	70	65	135	9.4	0.78	0.67	5	20
Ongar ...	14,370	142	129	6	6	283	19.7	78	84	162	11.3	0.98	1.01	5	17
Rochford ...	18,550	182	136	8	7	333	18.0	114	104	218	11.8	0.77	0.83	5	15
Saffron Walden ...	17,250	149	143	5	14	311	18.0	96	103	199	11.5	0.79	0.83	5	16
Tendring ...	23,630	199	199	10	6	414	17.5	137	128	265	11.2	0.80	0.81	15	36
<b>GLOUCESTERSHIRE</b>	<b>916,100</b>	<b>7941</b>	<b>7569</b>	<b>460</b>	<b>432</b>	<b>16402</b>	<b>17.9</b>	<b>4910</b>	<b>4849</b>	<b>9759</b>	<b>10.7</b>	<b>0.96</b>	<b>0.93</b>	<b>462</b>	<b>28</b>
<b>County Boroughs</b>	<b>499,130</b>	<b>4320</b>	<b>4187</b>	<b>258</b>	<b>239</b>	<b>9004</b>	<b>18.0</b>	<b>2694</b>	<b>2615</b>	<b>5309</b>	<b>10.6</b>	<b>0.98</b>	<b>0.94</b>	<b>235</b>	<b>26</b>
Bristol ...	435,000	3725	3666	216	201	7808	17.9	2308	2268	4576	10.5	0.98	0.94	192	24
Gloucester ...	64,130	595	521	42	38	1196	18.6	386	347	733	11.4	1.02	1.06	43	35
<b>Admin. County...</b>	<b>416,970</b>														



TABLE E—continued.

AREA	Estimated Resident Civilian Population (Middle 1948)	LIVE BIRTHS				DEATHS				Deaths under 1 year					
		Legitimate		Illegitimate		TOTAL	Crude Rate per 1,000 Civilian Population	Comparability Factor	Ratio of Local adjusted Death Rate to National Rate	Number	Rate per 1,000 Related Live Births				
		M.	F.	M.	F.										
Col. 1	2	3	4	5	6	7	8	9	10	11	12	13	14	15	16
<b>HERTFORDSHIRE :</b>															
<b>Admin. County</b> ...	<b>587,800</b>	<b>4638</b>	<b>4553</b>	<b>268</b>	<b>221</b>	<b>9680</b>	<b>16.5</b>	<b>2805</b>	<b>2715</b>	<b>5520</b>	<b>9.4</b>	<b>1.00</b>	<b>0.85</b>	<b>228</b>	<b>23</b>
<b>Urban Districts</b> ...	426,780	3393	3267	185	158	7003	16.4	2050	2056	4106	9.6	1.00	0.87	160	22
Baldock ...	5,972	52	47	2	4	105	17.6	28	23	51	8.5	1.23	0.95	2	19
Barnet ...	24,550	182	197	13	7	399	16.3	120	142	262	10.7	0.99	0.96	10	25
Berkhamsted ...	11,670	81	66	14	9	170	14.6	53	64	117	10.0	1.05	0.95	2	12
Bishop's Stortford ...	12,570	92	82	3	11	188	15.0	67	80	147	11.7	0.87	0.93	4	21
Bushey ...	14,990	119	113	5	5	242	16.1	62	59	121	8.1	1.09	0.80	7	28
Cheshunt ...	21,210	218	186	5	4	413	19.5	108	101	209	9.9	0.86	0.77	6	14
Chorleywood ...	4,530	32	28	1	2	63	13.9	25	19	44	9.7	0.85	0.75	2	31
East Barnet ...	39,840	284	291	13	7	595	14.9	180	184	364	9.1	1.07	0.89	9	15
Harpenden ...	14,160	118	132	3	4	257	18.1	66	66	132	9.3	0.96	0.81	3	11
Hemel Hempstead M.B.	22,590	166	169	9	7	351	15.5	102	97	199	8.8	0.99	0.79	10	28
Hertford M.B.	14,150	117	112	1	2	232	16.4	72	64	136	9.6	1.03	0.90	4	17
Hitchin ...	19,760	148	140	11	8	307	15.5	94	91	185	9.4	0.94	0.80	7	22
Hoddesdon ...	13,680	106	116	4	8	234	17.1	63	61	124	9.1	0.98	0.81	4	17
Letchworth ...	19,950	144	152	10	2	308	15.4	98	78	176	8.8	1.10	0.88	12	38
Rickmansworth ...	24,920	206	193	7	10	416	16.7	104	109	213	8.5	1.12	0.87	10	24
Royston ...	4,373	41	25	6	3	75	17.1	25	23	48	11.0	0.82	0.82	3	39
St. Alban M.B.	42,360	348	336	20	25	729	17.2	197	235	432	10.2	0.97	0.90	14	19
Sawbridgeworth ...	3,612	28	26	—	—	54	15.0	22	19	41	11.4	0.88	0.91	—	—
Stevenage ...	6,413	58	44	2	1	105	16.4	28	39	67	10.4	0.92	0.87	3	28
Tring ...	5,200	32	45	5	1	83	16.0	38	21	59	11.3	0.88	0.90	3	36
Ware ...	8,810	64	89	2	2	157	17.8	56	48	104	11.8	0.90	0.97	8	50
Watford M.B.	73,420	564	521	30	27	1142	15.6	389	366	755	10.3	0.99	0.93	28	24
Welwyn Garden City	18,050	193	157	19	9	378	20.9	53	67	120	6.6	1.37	0.82	9	23
<b>Rural Districts</b> ...	161,020	1245	1286	83	63	2677	16.6	755	659	1414	8.8	1.01	0.81	68	25
Berkhamsted ...	5,350	49	37	2	3	91	17.0	26	25	51	9.5	1.03	0.89	1	11
Braughing ...	10,490	94	94	4	3	195	18.6	62	50	112	10.7	0.87	0.85	3	15
Elstree ...	12,730	99	118	6	6	229	18.0	50	43	93	7.3	1.15	0.76	8	34
Hatfield ...	22,840	177	213	9	10	409	17.9	110	66	176	7.7	1.08	0.76	20	48
Hemel Hempstead ...	10,660	105	95	10	7	217	20.4	56	48	104	9.8	0.98	0.87	7	32
Hertford ...	8,130	83	77	3	2	165	20.3	44	32	76	9.3	0.95	0.80	2	12
Hitchin ...	21,680	168	169	11	10	358	16.5	116	110	226	10.4	0.90	0.85	3	8
St. Albans ...	28,090	183	190	20	13	406	14.5	97	99	196	7.0	1.10	0.70	8	19
Ware ...	10,070	74	91	6	2	173	17.2	64	56	120	11.9	0.92	1.00	3	17
Watford ...	25,740	165	158	9	7	339	13.2	110	104	214	8.3	1.05	0.79	12	35
Welwyn ...	5,240	48	44	3	—	95	18.1	20	26	46	8.8	0.98	0.78	1	10
<b>HUNTINGDONSHIRE :</b>															
<b>Admin. County</b> ...	<b>63,325</b>	<b>578</b>	<b>538</b>	<b>40</b>	<b>47</b>	<b>1203</b>	<b>19.0</b>	<b>351</b>	<b>318</b>	<b>669</b>	<b>10.6</b>	<b>0.91</b>	<b>0.88</b>	<b>32</b>	<b>26</b>
<b>Urban Districts</b> ...	29,277	245	224	23	20	512	17.5	171	153	324	11.1	0.94	0.95	10	19
Godmanchester M.B.	2,354	14	15	1	2	32	13.6	20	13	33	14.0	0.90	1.15	1	31
Huntingdon M.B.	5,354	34	35	5	1	75	14.0	29	30	59	11.0	0.88	0.88	1	13
Old Fletton ...	7,844	68	55	7	5	135	17.2	43	37	80	10.2	1.08	1.00	3	22
Ramsey ...	5,660	55	56	2	6	119	21.0	30	26	56	9.9	0.98	0.88	3	25
St. Ives M.B.	3,070	25	25	4	2	56	18.2	27	24	51	16.6	0.83	1.25	1	18
St. Neots ...	4,995	49	38	4	4	95	19.0	22	23	45	9.0	0.87	0.71	1	10
<b>Rural Districts</b> ...	34,048	333	314	17	27	691	20.3	180	165	345	10.1	0.89	0.82	22	31
Huntingdon ...	7,642	66	77	5	3	151	19.8	44	27	71	9.3	0.88	0.74	5	33
Norman Cross ...	8,541	70	75	7	5	157	18.4	39	31	70	8.2	1.06	0.79	8	50
St. Ives ...	10,950	116	84	2	8	210	19.2	58	57	115	10.5	0.86	0.82	2	9
St. Neots† ...	6,915	81	78	3	11	173	25.0	39	50	89	12.9	0.81	0.95	7	40
<b>KENT</b>															
<b>County Borough :</b>	<b>1,504,400</b>	<b>12950</b>	<b>12353</b>	<b>690</b>	<b>714</b>	<b>26707</b>	<b>17.8</b>	<b>8106</b>	<b>8014</b>	<b>16120</b>	<b>10.7</b>	<b>0.93</b>	<b>0.90</b>	<b>685</b>	<b>25</b>
Canterbury ...	25,370	234	222	10	17	483	19.0	142	159	301	11.9	0.90	0.97	11	22
<b>Admin. County</b> ...	<b>1,479,030</b>	<b>12716</b>	<b>12131</b>	<b>680</b>	<b>697</b>	<b>26224</b>	<b>17.7</b>	<b>7964</b>	<b>7855</b>	<b>15819</b>	<b>10.7</b>	<b>0.93</b>	<b>0.90</b>	<b>674</b>	<b>25</b>

† The figures for this area include 62 births (Legit.—36 M., 21 F.; Illegit.—1 M., 4 F.) and 4 deaths (3 M., 1 F. [including 2 deaths of infants under 1 year of age]), in a Polish General Hospital, which could not be transferred to the area of residence.

TABLE E—continued.

AREA	Estimated Resident Civilian Population (Middle 1948)	LIVE BIRTHS				DEATHS				Deaths under 1 year					
		Legitimate		Illegitimate		TOTAL	Crude Rate per 1,000 Civilian Population	Comparability Factor	Ratio of Local adjusted Death Rate to National Rate	Number	Rate per 1,000 Related Live Births				
		M.	F.	M.	F.										
Col. 1	2	3	4	5	6	7	8	9	10	11	12	13	14	15	16
<b>KENT—contd.</b>															
<b>Urban Districts</b> ...	1,171,476	9962	9500	506	535	20503	17.5	6270	6235	12505	10.7	0.94	0.91	530	25
Ashford ...	23,790	178	168	9	12	367	15.4	138	147	285	12.0	0.87	0.95	15	40
Beckenham M.B.	75,050	547	500	14	8	1069	14.2	318	377	695	9.3	0.93	0.79	15	14
Bexley M.B.	88,920	662	656	19	25	1362	15.3	346	324	670	7.5	1.19	0.81	26	19
Broadstairs and St. Peters ...	15,110	99	82	3	7	191	12.6	89	101	190	12.6	0.79	0.90	4	21
Bromley M.B.	63,360	486	493	28	23	1030	16.3	310	321	631	10.0	0.90	0.82	21	20
Chatham M.B.	41,630	393	427	30	31	881	21.2	262	205	467	11.2	1.01	1.03	26	29
Chislehurst and Sidcup	72,750	575	568	19	24	1186	16.3	327	332	659	9.1	1.17	0.97	20	17
Crayford ...	27,190	245	240	10	10	505	18.6	129	76	205	7.5	1.22	0.83	10	19
Dartford M.B.	39,930	353	337	14	8	712	17.8	195	151	346	8.7	1.03	0.81	17	23
Deal M.B.	22,530	222	207	20	15	464	20.6	140	123	263	11.7	0.92	0.98	16	34
Dover M.B.	32,900	339	325	22	21	707	21.5	188	180	368	11.2	0.93	0.95	21	29
Erith M.B.	46,250	438	407	17	18	880	19.0	263	195	458	9.9	1.08	0.97	20	22
Faversham M.B.	12,150	112	95	8	6	221	18.2	80	86	166	13.7	0.79	0.98	8	36
Folkestone M.B.	41,850	354	374	30	46	804	19.2	247	289	536	12.8	0.83	0.97	29	35
Gillingham M.B.	63,600	610	588	33	27	1258	19.8	373	392	765	12.0	0.94	1.03	35	27
Gravesend M.B.	42,890	406	389	16	19	830	19.4	239	222	461	10.7	1.05	1.02	23	27
Herne Bay ...	18,260	135	115	8	14	272	14.9	126	168	294	16.1	0.64	0.94	6	22
Hythe M.B.	8,646	67	51	4	2	124	14.3	61	68	129	14.9	0.71	0.96	5	40
Lydd M.B.	2,338	25	22	—											



TABLE E—continued.

AREA	Esti- mated Resident Civilian Popula- tion (Middle 1948)	LIVE BIRTHS					DEATHS					Deaths under 1 year			
		Legiti- mate		Illegiti- mate		TOTAL	Crude Rate per 1,000 Civilian Population	M.	F.	TOTAL	Crude Rate per 1,000 Civilian Population	Comparability Factor	Ratio of Local adjusted Death Rate to National Rate	Number	Rate per 1,000 Related Live Births
		M.	F.	M.	F.										
Col. 1	2	3	4	5	6	7	8	9	10	11	12	13	14	15	16
<b>LANCASHIRE</b> ... ..	<b>5,064,720</b>	<b>46224</b>	<b>43246</b>	<b>2553</b>	<b>2357</b>	<b>94380</b>	<b>18.6</b>	<b>31538</b>	<b>29528</b>	<b>61066</b>	<b>12.1</b>	<b>1.08</b>	<b>1.19</b>	<b>4167</b>	<b>43</b>
<b>County Boroughs</b> ... ..	<b>3,057,570</b>	<b>29298</b>	<b>27192</b>	<b>1793</b>	<b>1676</b>	<b>59959</b>	<b>19.6</b>	<b>19345</b>	<b>18162</b>	<b>37507</b>	<b>12.3</b>	<b>1.08</b>	<b>1.21</b>	<b>2790</b>	<b>46</b>
Barrow-in-Furness ... ..	67,400	648	586	31	28	1293	19.2	439	349	788	11.7	1.03	1.10	66	50
Blackburn ... ..	111,660	919	822	45	38	1824	16.3	781	815	1596	14.3	0.93	1.21	67	36
Blackpool ... ..	151,500	988	844	80	80	1992	13.1	1043	1054	2097	13.8	0.87	1.09	73	36
Bolton ... ..	167,000	1405	1358	65	52	2880	17.2	1092	1092	2184	13.1	1.00	1.19	111	38
Bootle ... ..	69,530	826	787	39	46	1698	24.4	418	316	734	10.6	1.36	1.31	92	53
Burnley ... ..	84,560	703	669	51	42	1465	17.3	614	590	1204	14.2	0.95	1.23	73	49
Bury ... ..	58,030	495	458	44	33	1030	17.7	390	387	777	13.4	0.97	1.18	49	47
Liverpool ... ..	791,800	8589	8080	494	514	17677	22.3	4690	4160	8850	11.2	1.20	1.22	933	52
Manchester ... ..	693,000	6686	6166	473	427	13752	19.8	4371	4130	8501	12.3	1.12	1.25	581	42
Oldham ... ..	120,600	1115	976	68	63	2222	18.4	832	859	1691	14.0	1.01	1.29	104	46
Preston ... ..	118,130	1086	1025	69	49	2229	18.9	767	724	1491	12.6	1.05	1.20	86	38
Rochdale ... ..	88,110	749	658	54	40	1501	17.0	614	631	1245	14.1	0.97	1.24	57	37
St. Helens ... ..	110,100	1167	1082	59	45	2353	21.4	602	522	1124	10.2	1.22	1.13	143	60
Salford ... ..	178,100	1826	1700	123	108	3757	21.1	1103	1000	2103	11.8	1.15	1.23	157	41
Southport ... ..	85,800	549	543	36	45	1173	13.7	566	706	1272	14.8	0.77	1.04	41	34
Warrington ... ..	77,860	741	716	36	39	1532	19.7	510	365	875	11.2	1.18	1.20	71	46
Wigan ... ..	84,390	806	722	26	27	1581	18.7	513	462	975	11.6	1.13	1.19	86	53
<b>Admin. County</b> ... ..	<b>2,007,150</b>	<b>16926</b>	<b>16054</b>	<b>760</b>	<b>681</b>	<b>34421</b>	<b>17.1</b>	<b>12193</b>	<b>11366</b>	<b>23559</b>	<b>11.7</b>	<b>1.08</b>	<b>1.15</b>	<b>1377</b>	<b>39</b>
<b>Urban Districts</b> ... ..	<b>1,719,667</b>	<b>14732</b>	<b>13952</b>	<b>663</b>	<b>596</b>	<b>29943</b>	<b>17.4</b>	<b>10642</b>	<b>9989</b>	<b>20631</b>	<b>12.0</b>	<b>1.10</b>	<b>1.20</b>	<b>1216</b>	<b>40</b>
Abram ... ..	5,957	52	70	4	2	128	21.5	36	23	59	9.9	1.21	1.09	2	15
Accrington M.B. ... ..	40,180	335	322	13	17	687	17.1	276	272	548	13.6	0.93	1.15	23	33
Adlington ... ..	4,000	25	30	6	2	63	15.8	28	27	55	13.8	1.03	1.29	5	78
Ashton in Makerfield ... ..	18,990	144	161	7	5	317	16.7	128	97	225	11.8	1.10	1.18	15	47
Ashton under Lyne M.B. ... ..	46,270	416	393	31	15	855	18.5	325	325	650	14.1	0.98	1.26	36	41
Aspull ... ..	6,474	62	56	1	1	120	18.5	38	30	68	10.5	1.15	1.10	4	33
Atherton ... ..	20,700	166	140	4	3	313	15.1	110	99	209	10.1	1.07	0.98	9	28
Audenshaw ... ..	12,650	100	90	6	4	200	15.8	86	64	150	11.9	1.03	1.11	8	39
Bacup M.B. ... ..	18,320	175	131	9	8	323	17.6	125	114	239	13.0	1.00	1.18	20	61
Barrowford ... ..	4,500	29	36	1	1	67	14.9	36	35	71	15.8	0.82	1.18	1	15
Billinge and Winstanley ... ..	5,886	34	51	3	—	88	15.0	45	28	73	12.4	1.03	1.16	6	67
Blackrod ... ..	3,094	33	21	1	1	56	18.1	32	13	45	14.5	0.97	1.28	7	133
Brierfield ... ..	6,900	57	46	—	3	106	15.4	45	44	89	12.9	0.90	1.06	3	28
Carnforth ... ..	3,381	38	29	2	1	70	20.7	23	19	42	12.4	0.99	1.12	13	183
Chadderton ... ..	31,270	270	246	14	5	535	17.1	203	179	382	12.2	1.10	1.22	9	17
Chorley M.B. ... ..	32,590	277	291	10	9	587	18.0	204	154	358	11.0	1.06	1.06	20	33
Church ... ..	5,198	49	50	2	3	104	20.0	30	50	80	15.4	0.96	1.34	9	85
Clayton le Moors ... ..	6,698	60	48	3	2	113	16.9	39	47	86	12.8	0.99	1.15	1	9
Clitheroe M.B. ... ..	11,890	98	100	8	4	210	17.7	90	89	179	15.1	0.86	1.18	8	37
Colne M.B. ... ..	20,840	167	156	7	17	347	16.7	149	139	288	13.8	0.92	1.15	8	23
Crompton ... ..	12,620	103	93	6	4	206	16.3	92	90	182	14.4	1.00	1.31	12	57
Crosby M.B. ... ..	59,060	487	455	18	26	986	16.7	348	340	688	11.6	0.95	1.00	40	40
Dalton in Furness ... ..	10,480	76	98	3	4	181	17.3	62	74	136	13.0	0.98	1.16	14	76
Darwen M.B. ... ..	30,850	253	236	9	7	505	16.4	223	238	461	14.9	0.89	1.21	16	31
Denton ... ..	25,380	209	221	7	6	443	17.5	130	134	264	10.4	1.09	1.03	16	36
Droylsden ... ..	27,290	225	226	9	7	467	17.1	151	116	267	9.8	1.25	1.11	16	34
Eccles M.B. ... ..	43,870	381	364	21	20	786	17.9	277	238	515	11.7	1.04	1.11	26	33
Failsworth ... ..	18,040	173	115	11	2	301	16.7	117	99	216	12.0	1.13	1.23	16	52
Farnworth M.B. ... ..	28,350	247	225	3	11	486	17.1	165	154	319	11.3	1.02	1.05	14	28
Fleetwood M.B. ... ..	27,160	282	250	21	8	561	20.7	150	125	275	10.1	1.24	1.14	19	33
Formby ... ..	9,576	67	66	2	1	136	14.2	51	50	101	10.5	0.87	0.83	2	14
Fulwood ... ..	12,680	98	83	4	5	190	15.0	78	70	148	11.7	0.84	0.89	3	16
Golborne ... ..	16,140	131	130	4	6	271	16.8	96	74	170	10.5	1.15	1.10	14	51
Grange ... ..	2,719	15	14	—	1	30	11.0	16	23	39	14.3	0.60	0.78	3	98
Great Harwood ... ..	10,810	96	88	2	2	188	17.4	71	87	158	14.6	0.85	1.13	7	37
Haslingden M.B. ... ..	14,540	117	113	11	7	248	17.1	122	97	219	15.1	0.88	1.21	16	63
Haydock ... ..	11,880	90	106	3	7	206	17.3	63	48	111	9.3	1.22	1.03	8	38
Heywood M.B. ... ..	24,940	215	200	27	13	455	18.2	149	164	313	12.6	1.04	1.19	16	35
Hindley ... ..	19,320	170	178	4	1	353	18.3	117	103	220	11.4	1.11	1.15	11	31
Horwich ... ..	15,370	114	105	1	4	224	14.6	92	86	178	11.6	0.98	1.03	4	18

TABLE E—continued.

AREA	Esti- mated Resident Civilian Popula- tion (Middle 1948)	LIVE BIRTHS					DEATHS					Deaths under 1 year			
		Legiti- mate		Illegiti- mate		TOTAL	Crude Rate per 1,000 Civilian Population	M.	F.	TOTAL	Crude Rate per 1,000 Civilian Population	Comparability Factor	Ratio of Local adjusted Death Rate to National Rate	Number	Rate per 1,000 Related Live Births
		M.	F.	M.	F.										
Col. 1	2	3	4	5	6	7	8	9	10	11	12	13	14	15	16
<b>LANCASHIRE—contd.</b>															
<b>Urban Districts—contd.</b>															
Huyton with Roby ... ..	53,330	606	543	22	18	1189	22.3	223	202	425	8.0	1.58	1.15	59	49
Ince in Makerfield ... ..	20,380	220	201	8	8	437	21.4	124	104	228	11.2	1.25	1.27	28	63
Irlam ... ..	15,020	129	130	6	2	267	17.8	79	56	135	9.0	1.21	0.99	11	40
Kearsley ... ..	10,450	104	101	3	4	212	20.3	68	51	119	11.4	1.07	1.11	11	51
Kirkham ... ..	4,704	52	48	1	4	105	22.3	27	30	57	12.1	1.08	1.19	2	19
Lancaster M.B. ... ..	50,250	401	418	19	17	855	17.0	273	279	552	11.0	0.99	0.99	24	28
Lees ... ..	4,218	38	36	1	1	76	18.0	28	32	60	14.2	0.92	1.19	3	39
Leigh M.B. ... ..	48,220	429	400	11	21	861	17.9	279	270	549	11.4	1.12	1.16	32	37
Leyland ... ..	14,490	142	105	7	7	261	18								



TABLE E—continued.

AREA	Estimated Resident Civilian Population (Middle 1948)	LIVE BIRTHS				TOTAL	Crude Rate per 1,000 Civilian Population	DEATHS				Comparability Factor	Ratio of Local adjusted Death Rate to National Rate	Deaths under 1 year			
		Legitimate		Illegitimate				M.	F.	TOTAL	Crude Rate per 1,000 Civilian Population			Comparability Factor	Ratio of Local adjusted Death Rate to National Rate	Number	Rate per 1,000 Related Live Births
		M.	F.	M.	F.												
Col. 1	2	3	4	5	6	7	8	9	10	11	12	13	14	15	16		
<b>LANCASHIRE—contd.</b>																	
<b>Rural Districts—contd.</b>																	
Clitheroe ...	8,560	42	58	1	2	103	12.0	45	43	88	10.3	1.11	1.04	2	19		
Fylde ...	12,510	98	106	5	5	214	17.1	62	55	117	9.4	1.01	0.86	5	23		
Garstang ...	12,670	110	87	3	3	203	16.0	69	88	157	12.4	0.98	1.10	6	29		
Lancaster ...	11,010	81	88	—	7	176	16.0	68	73	141	12.8	0.84	0.98	7	39		
Limehurst ...	7,690	61	49	—	1	111	14.4	38	44	82	10.7	0.94	0.91	4	35		
Lunesdale ...	6,749	59	62	4	3	128	19.0	48	36	84	12.4	0.93	1.05	3	23		
Preston ...	37,820	277	250	15	10	552	14.6	180	181	361	9.5	0.96	0.83	19	34		
Ulverston ...	17,130	127	135	5	7	274	16.0	115	104	219	12.8	0.82	0.95	5	18		
Warrington ...	27,080	226	202	8	5	441	16.3	115	98	213	7.9	1.23	0.88	16	36		
West Lancashire ...	44,010	316	343	20	16	695	15.8	230	191	421	9.6	1.07	0.93	23	33		
Whiston ...	38,360	291	234	16	12	553	14.4	165	140	305	8.0	1.15	0.84	41	73		
Wigan ...	7,914	79	68	2	2	151	19.1	48	34	82	10.4	1.02	0.96	6	39		
<b>LEICESTERSHIRE</b>	<b>618,100</b>	<b>5692</b>	<b>5417</b>	<b>323</b>	<b>299</b>	<b>11731</b>	<b>19.0</b>	<b>3265</b>	<b>3063</b>	<b>6328</b>	<b>10.2</b>	<b>1.01</b>	<b>0.94</b>	<b>410</b>	<b>34</b>		
<b>County Borough :</b>																	
Leicester ...	280,300	2559	2482	167	162	5370	19.2	1548	1479	3027	10.8	1.02	1.00	205	38		
<b>Admin. County ...</b>	<b>337,800</b>	<b>3133</b>	<b>2935</b>	<b>156</b>	<b>137</b>	<b>6361</b>	<b>18.8</b>	<b>1717</b>	<b>1584</b>	<b>3301</b>	<b>9.8</b>	<b>1.00</b>	<b>0.89</b>	<b>205</b>	<b>32</b>		
<b>Urban Districts ...</b>	<b>158,960</b>	<b>1517</b>	<b>1395</b>	<b>64</b>	<b>63</b>	<b>3039</b>	<b>19.1</b>	<b>802</b>	<b>767</b>	<b>1569</b>	<b>9.9</b>	<b>0.99</b>	<b>0.89</b>	<b>102</b>	<b>33</b>		
Ashby de la Zouch ...	6,352	49	49	—	—	102	16.1	30	31	61	9.6	1.00	0.87	4	39		
Ashby Woulds ...	3,238	27	35	2	—	64	19.8	16	14	30	9.3	1.15	0.97	4	61		
Coalville ...	25,300	247	220	6	7	480	19.0	135	110	245	9.7	1.11	0.98	16	33		
Hinckley ...	38,580	393	347	18	19	777	20.1	177	187	364	9.4	1.17	1.00	19	24		
Loughborough M.B. ...	35,280	298	310	18	13	639	18.1	194	192	386	10.9	1.07	1.06	20	31		
Market Harborough ...	10,340	75	85	5	3	168	16.2	51	58	109	10.5	0.85	0.81	5	29		
Melton Mowbray ...	13,230	155	109	6	12	282	21.3	63	57	120	9.1	0.97	0.80	12	42		
Oadby ...	5,802	41	32	1	3	77	13.3	27	28	55	9.5	0.90	0.78	3	38		
Shepshed ...	6,058	63	52	2	1	118	19.5	26	26	52	8.6	1.03	0.81	2	17		
Wigston ...	14,780	169	156	2	5	332	22.5	83	64	147	9.9	1.11	1.00	17	50		
<b>Rural Districts</b>	<b>178,840</b>	<b>1616</b>	<b>1540</b>	<b>92</b>	<b>74</b>	<b>3322</b>	<b>18.6</b>	<b>915</b>	<b>817</b>	<b>1732</b>	<b>9.7</b>	<b>1.00</b>	<b>0.88</b>	<b>103</b>	<b>30</b>		
Ashby de la Zouch ...	13,650	119	115	4	3	241	17.7	82	64	146	10.7	1.02	0.99	12	49		
Barrow upon Soar ...	45,320	401	374	27	16	818	18.0	219	215	434	9.6	1.02	0.89	27	32		
Billesdon ...	7,491	72	67	7	3	149	19.9	42	34	76	10.1	0.99	0.91	5	33		
Blaby ...	38,050	304	340	15	11	670	17.6	186	165	351	9.2	1.04	0.87	18	26		
Castle Donington ...	9,209	88	82	4	2	176	19.1	47	45	92	10.0	1.00	0.91	5	28		
Lutterworth ...	11,670	118	112	4	5	239	20.5	73	62	135	11.6	0.89	0.94	10	41		
Market Bosworth ...	25,400	262	229	15	17	523	20.6	130	90	220	8.7	1.07	0.85	17	32		
Market Harborough ...	9,810	93	66	5	4	168	17.1	53	48	101	10.3	0.96	0.90	1	6		
Melton and Belvoir ...	18,240	159	155	11	13	338	18.5	83	94	177	9.7	0.88	0.78	8	23		
<b>LINCOLNSHIRE :</b>																	
<b>Parts of Holland :</b>																	
<b>Admin. County ...</b>	<b>100,200</b>	<b>966</b>	<b>822</b>	<b>57</b>	<b>45</b>	<b>1890</b>	<b>18.9</b>	<b>528</b>	<b>479</b>	<b>1007</b>	<b>10.0</b>	<b>0.98</b>	<b>0.89</b>	<b>65</b>	<b>34</b>		
<b>Urban Districts</b>	<b>39,250</b>	<b>394</b>	<b>314</b>	<b>26</b>	<b>23</b>	<b>757</b>	<b>19.3</b>	<b>223</b>	<b>224</b>	<b>447</b>	<b>11.4</b>	<b>0.93</b>	<b>0.96</b>	<b>26</b>	<b>34</b>		
Boston M.B. ...	25,060	255	202	20	14	491	19.6	147	144	291	11.6	0.94	0.99	11	22		
Spalding ...	14,190	139	112	6	9	266	18.7	76	80	156	11.0	0.91	0.91	15	55		
<b>Rural Districts</b>	<b>60,950</b>	<b>572</b>	<b>508</b>	<b>31</b>	<b>22</b>	<b>1133</b>	<b>18.6</b>	<b>305</b>	<b>255</b>	<b>560</b>	<b>9.2</b>	<b>1.01</b>	<b>0.84</b>	<b>39</b>	<b>34</b>		
Boston ...	19,430	176	166	12	5	359	18.5	96	83	179	9.2	1.09	0.91	10	27		
East Elloe ...	22,930	230	182	13	8	433	18.9	116	94	210	9.2	0.96	0.80	11	25		
Spalding ...	18,590	166	160	6	9	341	18.3	93	78	171	9.2	1.00	0.84	18	52		
<b>LINCOLNSHIRE :</b>																	
<b>Parts of Kesteven :</b>																	
<b>Admin. County ...</b>	<b>119,570</b>	<b>1080</b>	<b>1062</b>	<b>83</b>	<b>89</b>	<b>2314</b>	<b>19.4</b>	<b>690</b>	<b>630</b>	<b>1320</b>	<b>11.0</b>	<b>0.92</b>	<b>0.92</b>	<b>70</b>	<b>30</b>		
<b>Urban Districts</b>	<b>45,970</b>	<b>381</b>	<b>379</b>	<b>38</b>	<b>39</b>	<b>837</b>	<b>18.2</b>	<b>304</b>	<b>265</b>	<b>569</b>	<b>12.4</b>	<b>0.95</b>	<b>1.07</b>	<b>22</b>	<b>26</b>		
Bourne ...	4,590	41	30	4	4	79	17.2	37	42	79	17.2	0.92	1.44	3	37		
Grantham M.B. ...	22,890	193	200	22	24	439	19.2	157	111	268	11.7	0.97	1.03	14	31		
Stamford ...	7,370	67	67	6	9	149	20.2	41	53	94	12.8	0.93	1.08	3	20		
Stamford M.B. ...	11,120	80	82	6	2	170	15.3	69	59	128	11.5	0.92	0.96	2	12		

TABLE E—continued.

AREA	Estimated Resident Civilian Population (Middle 1948)	LIVE BIRTHS				TOTAL	Crude Rate per 1,000 Civilian Population	DEATHS				Comparability Factor	Ratio of Local adjusted Death Rate to National Rate	Deaths under 1 year			
		Legitimate		Illegitimate				M.	F.	TOTAL	Crude Rate per 1,000 Civilian Population			Comparability Factor	Ratio of Local adjusted Death Rate to National Rate	Number	Rate per 1,000 Related Live Births
		M.	F.	M.	F.												
Col. 1	2	3	4	5	6	7	8	9	10	11	12	13	14	15	16		
<b>LINCOLNSHIRE—contd.</b>																	
<b>Parts of Kesteven—contd.</b>																	
<b>Rural Districts</b>	<b>73,600</b>	<b>699</b>	<b>683</b>	<b>45</b>	<b>50</b>	<b>1477</b>	<b>20.1</b>	<b>386</b>	<b>365</b>	<b>751</b>	<b>10.2</b>	<b>0.91</b>	<b>0.84</b>	<b>48</b>	<b>32</b>		
East Kesteven ...	17,610	184	165	8	11	368	20.9	95	76	171	9.7	0.95	0.84	15	40		
North Kesteven ...	24,780	234	216	12	12	474	19.1	130	120	250	10.1	0.90	0.83	17	35		
South Kesteven ...	14,820	128	137	9	11	285	19.2	70	78	148	10.0	0.86	0.78	7	24		
West Kesteven ...	16,390	153	165	16	16	350	21.4	91	91	182	11.1	0.92	0.93	9	25		
<b>LINCOLNSHIRE :</b>																	
<b>Parts of Lindsey</b>	<b>453,720</b>	<b>4276</b>	<b>4002</b>	<b>325</b>	<b>260</b>	<b>8863</b>	<b>19.5</b>	<b>2650</b>	<b>2343</b>	<b>4993</b>	<b>11.0</b>	<b>0.96</b>	<b>0.96</b>	<b>282</b>	<b>31</b>		
<b>County Boroughs</b>	<b>158,930</b>	<b>1508</b>	<b>1412</b>	<b>113</b>	<b>113</b>	<b>3146</b>	<b>19.8</b>	<b>931</b>	<b>814</b>	<b>1745</b>	<b>11.0</b>	<b>1.01</b>	<b>1.01</b>	<b>90</b>	<b>28</b>		
Grimsby ...	91,060	909	852	70	65	1896	20.8	550	440	990	10.9	1.06	1.05	55	29		
Lincoln ...	67,870	599	560	43	48	1250	18.4	381	374	755	11.1	0.96	0.97	35	28		
<b>Admin. County ...</b>	<b>294,790</b>	<b>2768</b>	<b>2590</b>	<b>212</b>	<b>147</b>	<b>5717</b>	<b>19.4</b>	<b>1719</b>	<b>1529</b>	<b>3248</b>	<b>11.0</b>	<b>0.93</b>	<b>0.93</b>	<b>192</b>	<b>33</b>		
<b>Urban Districts</b>	<b>147,120</b>	<b>1387</b>	<b>1304</b>	<b>98</b>	<b>69</b>	<b>2858</b>	<b>19.4</b>	<b>836</b>	<b>762</b>	<b>1598</b>	<b>10.9</b>	<b>0.99</b>	<b>0.98</b>	<b>103</b>	<b>35</b>		
Alford ...	2,250	18	19	1	—	38	16.9	12	20	32	14.2	0.69	0.89	1	26		
Barton upon Humber ...	5,962	45	44	4	1	94	15.8	41	43	84	14.1	0.89	1.14	3	31		
Brigg ...	4,610	60	46	2	2	110	23.9	28									



TABLE E—continued.

AREA	Esti- mated Resident Civilian Popula- tion (Middle 1948)	LIVE BIRTHS						DEATHS						Deaths under 1 year	
		Legiti- mate		Illegiti- mate		TOTAL	Crude Rate per 1,000 Civilian Population	M.	F.	TOTAL	Crude Rate per 1,000 Civilian Population	Comparability Factor	Ratio of Local adjusted Death Rate to National Rate	Number	Rate per 1,000 Related Live Births
		M.	F.	M.	F.										
Col. 1	2	3	4	5	6	7	8	9	10	11	12	13	14	15	16
<b>LONDON—contd.</b>															
<b>Metropolitan Boroughs</b>															
<i>—contd.</i>															
St. Pancras ...	140,200	1062	1106	142	134	2444	17.4	871	725	1596	11.4	1.01	1.05	91	37
Shoreditch ...	44,960	414	397	24	31	866	19.3	295	235	530	11.8	1.06	1.14	21	24
Southwark ...	94,630	1021	892	71	83	2067	21.8	664	550	1214	12.8	1.02	1.19	76	36
Stepney ...	99,470	972	943	66	65	2046	20.6	699	529	1228	12.3	1.07	1.20	59	28
Stoke Newington ...	45,370	432	433	23	25	913	20.1	272	241	513	11.3	1.04	1.07	25	27
Wandsworth ...	332,500	2746	2474	139	168	5527	16.6	1878	1873	3751	11.3	0.91	0.93	175	31
Westminster ...	100,900	594	631	77	77	1379	13.7	567	464	1031	10.2	1.06	0.98	53	38
Woolwich ...	142,800	1242	1161	53	58	2514	17.6	799	774	1573	11.0	0.93	0.93	74	29
<b>MIDDLESEX</b>															
Admin. County ...	2,262,700	17861	16878	794	841	36374	16.1	10396	10196	20592	9.1	1.08	0.89	961	26
<b>Urban Districts</b>															
Acton M.B. ...	67,140	554	540	21	27	1142	17.0	322	315	637	9.5	1.01	0.87	28	24
Brentford and Chis- wick M.B. ...	59,340	527	473	22	38	1060	17.9	340	341	681	11.5	0.97	1.01	30	28
Ealing M.B. ...	187,200	1413	1402	62	73	2950	15.8	862	859	1721	9.2	1.08	0.90	75	25
Edmonton M.B. ...	105,800	822	792	28	27	1669	15.8	493	444	937	8.9	1.15	0.93	60	35
Enfield ...	111,300	948	884	36	37	1905	17.1	477	467	944	8.5	1.08	0.83	53	27
Feltham ...	41,940	376	368	23	24	791	18.9	146	150	296	7.1	1.40	0.90	22	27
Finchley M.B. ...	70,960	538	489	24	32	1083	15.3	341	422	763	10.8	0.93	0.91	30	27
Friern Barnet ...	28,590	183	170	12	10	375	13.1	121	117	238	8.3	0.99	0.75	7	18
Harrow ...	218,700	1572	1543	54	65	3234	14.8	922	915	1837	8.4	1.17	0.89	93	28
Hayes and Harlington	65,620	641	564	24	24	1253	19.1	242	211	453	6.9	1.51	0.95	35	27
Hendon M.B. ...	156,400	1121	1011	62	76	2270	14.5	678	728	1406	9.0	1.09	0.89	47	20
Heston and Isleworth M.B. ...	106,200	746	728	27	23	1524	14.4	491	447	938	8.8	1.09	0.87	46	30
Hornsey M.B. ...	98,560	864	773	45	40	1722	17.5	495	525	1020	10.3	0.93	0.87	30	17
Potters Bar ...	16,340	128	143	6	3	280	17.1	59	68	127	7.8	1.11	0.79	2	7
Ruislip Northwood	64,270	528	498	18	18	1062	16.5	260	234	494	7.7	1.20	0.84	26	24
Southall M.B. ...	56,130	497	437	26	27	987	17.6	250	215	465	8.3	1.12	0.85	29	29
Southgate M.B. ...	74,030	481	501	13	10	1005	13.6	368	402	770	10.4	0.86	0.81	23	22
Staines ...	38,920	338	302	16	18	674	17.3	190	192	382	9.8	1.11	0.99	16	23
Sunbury on Thames	22,140	189	187	11	16	403	18.2	102	92	194	8.8	1.14	0.91	15	37
Tottenham M.B. ...	130,000	1139	1004	52	41	2236	17.2	745	632	1377	10.6	1.07	1.03	53	23
Twickenham M.B. ...	106,700	792	799	47	50	1688	15.8	538	533	1071	10.0	0.98	0.89	35	20
Uxbridge ...	52,460	472	433	25	25	955	18.2	237	223	460	8.8	1.18	0.94	51	53
Wembley M.B. ...	131,700	890	871	28	26	1815	13.8	526	516	1042	7.9	1.17	0.84	40	22
Wilmsden M.B. ...	179,900	1521	1419	92	94	3126	17.4	845	816	1661	9.2	1.10	0.92	74	23
Wood Green M.B. ...	53,080	408	372	13	9	802	15.1	261	259	520	9.8	0.96	0.86	23	28
Yiewsley and West Drayton ...	19,280	173	175	7	8	363	18.8	85	73	158	8.2	1.26	0.94	18	49
<b>NORFOLK</b>															
County Boroughs	168,140	1521	1367	95	90	3073	18.3	977	962	1939	11.5	0.91	0.95	101	32
Great Yarmouth ...	50,140	483	414	26	22	945	18.8	323	307	630	12.6	0.90	1.03	31	32
Norwich ...	118,000	1038	953	69	68	2128	18.0	654	655	1309	11.1	0.91	0.92	70	32
Admin. County ...	349,530	2942	2854	175	172	6143	17.6	2019	1903	3922	11.2	0.83	0.85	194	31
<b>Urban Districts</b>															
Cromer ...	4,597	32	20	5	2	59	12.8	21	26	47	10.2	0.77	0.71	1	17
Diss ...	3,486	21	24	2	4	51	14.6	24	32	56	16.1	0.74	1.08	3	58
Downham Market ...	2,570	27	22	1	1	51	19.8	19	16	35	13.6	0.77	0.95	4	77
East Dereham ...	6,240	39	53	4	2	98	15.7	40	44	84	13.5	0.84	1.03	6	60
Kings Lynn M.B. ...	25,510	216	217	17	18	468	18.3	144	124	268	10.5	0.94	0.90	16	34
New Hunstanton ...	3,372	26	22	4	3	55	16.3	19	24	43	12.8	0.78	0.91	3	54
North Walsham ...	4,539	38	28	2	3	71	15.6	30	33	63	13.9	0.75	0.95	4	55
Sheringham ...	5,030	37	37	3	1	78	15.5	27	28	55	10.9	0.69	0.68	5	63
Swaffham ...	2,822	15	26	1	1	43	15.2	19	9	28	9.9	0.78	0.70	—	—
Thetford M.B. ...	4,378	39	40	2	2	83	19.0	31	31	62	14.2	0.79	1.02	3	36
Wells ...	2,464	16	20	3	—	39	15.8	18	16	34	13.8	0.72	0.90	1	25
Wymondham ...	5,514	41	42	2	3	88	16.0	40	31	71	12.9	0.87	1.02	4	45

TABLE E—continued.

AREA	Esti- mated Resident Civilian Popula- tion (Middle 1948)	LIVE BIRTHS						DEATHS						Deaths under 1 year	
		Legiti- mate		Illegiti- mate		TOTAL	Crude Rate per 1,000 Civilian Population	M.	F.	TOTAL	Crude Rate per 1,000 Civilian Population	Comparability Factor	Ratio of Local adjusted Death Rate to National Rate	Number	Rate per 1,000 Related Live Births
		M.	F.	M.	F.										
Col. 1	2	3	4	5	6	7	8	9	10	11	12	13	14	15	16
<b>NORFOLK—contd.</b>															
<b>Rural Districts</b>															
Blofield and Flegg ...	279,008	2395	2303	129	132	4959	17.8	1587	1489	3076	11.0	0.83	0.83	144	29
Depwade ...	31,470	246	203	4	10	463	14.7	152	136	288	9.2	0.85	0.71	14	30
Docking ...	17,710	146	148	8	7	309	17.4	116	101	217	12.3	0.75	0.84	8	25
Downham ...	16,500	153	132	8	1	294	17.8	94	104	198	12.0	0.76	0.83	5	17
Erpingham ...	21,170	182	191	11	11	395	18.7	123	94	217	10.2	0.91	0.84	10	25
Forehoe and Henstead	17,790	145	137	11	14	307	17.3	115	124	239	13.4	0.75	0.91	10	32
Freebridge Lynn ...	22,430	188	201	7	7	403	18.0	115	125	240	10.7	0.82	0.80	17	41
Loddon ...	10,310	84	88	10	5	187	18.1	59	71	130	12.6	0.82	0.94	7	37
Marshland ...	12,400	90	90	4	4	188	15.2	73	55	128	10.3	0.83	0.78	2	10
Mitford and Launditch	16,370	149	151	7	15	322	19.7	63	66	129	7.9	1.01	0.73	6	18
St. Faiths and Aylsham	17,010	136	129	13	8	286	16.8	110	103	213	12.5	0.78	0.89	13	45
Smallburgh ...	35,810	327	295	15	20	657	18.3	193	186	379	10.6	0.92	0.89	23	34
Swaffham ...	16,960	128	143	6	8	285	16.8	111	80	191	11.3	0.78	0.80	10	34
Walsingham ...	8,078	95	84	5	3	187	23.1	41	31	72	8.0	0.85	0.69	1	5
Wayland ...	17,550	162	160	5	7	334	19.0	106	113	219	12.5	0.80	0.91	4	12
Wymondham ...	17,450	164	151	15	12	342	19.6	116	100	216	12.4	0.81	0.91	14	40
<b>NORTHAMPTONSHIRE</b>															
County Borough:	352,200	2956	2847	164	164	6131	17.4	2135	1798	3933	11.2	0.91	0.93	207	33
Northampton ...	104,380	872	843	55	53	1823	17.5	641	565	1206	11.6	0.93	0.98	70	38
Admin. County ...	247,820	2084	2004	109	111	4308	17.4	1494	1233	2727	11.0	0.91	0.91	137	31
<b>Urban Districts</b>															
Brackley M.B. ...	129,880	1144	1039	57	59	2299	17.7	804	649	1453	11.2	0.96			



TABLE E—continued.

AREA	Estimated Resident Civilian Population (Middle 1948)	LIVE BIRTHS					DEATHS							Deaths under 1 year	
		Legitimate		Illegitimate		TOTAL	Crude Rate per 1,000 Civilian Population	M.	F.	TOTAL	Crude Rate per 1,000 Civilian Population	Comparability Factor	Ratio of Local adjusted Death Rate to National Rate	Number	Rate per 1,000 Related Live Births
		M.	F.	M.	F.										
Col. 1	2	3	4	5	6	7	8	9	10	11	12	13	14	15	16
<b>NORTHUMBERLAND</b>															
<i>—contd.</i>															
<b>Urban Districts—contd.</b>															
Hexham ...	9,110	90	65	3	3	161	17.7	59	52	111	12.2	0.89	0.99	2	12
Longbenton ...	25,810	220	203	8	7	438	17.0	126	127	253	9.8	1.14	1.02	19	43
Morpeth M.B. ...	9,420	104	91	8	5	208	22.1	53	45	98	10.4	1.02	0.96	9	43
Newbiggin by the Sea ...	9,651	88	96	6	2	192	19.9	57	46	103	10.7	1.15	1.12	4	20
Newburn ...	21,350	200	204	8	4	416	19.5	132	109	241	11.3	1.12	1.15	12	28
Prudhoe ...	9,288	82	86	4	2	174	18.7	44	42	86	9.3	1.17	0.99	9	51
Seaton Valley ...	26,300	196	204	7	12	419	15.9	163	139	302	11.5	1.06	1.11	16	38
Wallsend M.B. ...	48,270	529	497	19	17	1062	22.0	307	230	537	11.1	1.21	1.22	58	54
Whitley Bay ...	32,050	224	226	7	10	467	14.6	215	234	439	13.7	0.88	1.10	15	32
<b>Rural Districts</b>															
Alnwick ...	12,090	89	97	6	5	197	16.3	79	64	143	11.8	0.91	0.98	7	35
Belford ...	4,904	30	36	4	5	75	15.3	28	33	61	12.4	0.84	0.95	1	13
Bellingham ...	5,230	32	37	1	4	74	14.1	36	23	59	11.3	0.92	0.94	2	27
Castle Ward ...	14,280	85	96	5	7	193	13.5	78	63	141	9.9	0.89	0.80	6	31
Glendale ...	7,800	62	44	1	2	109	14.0	43	45	88	11.3	0.91	0.93	4	36
Haltwhistle ...	7,417	70	52	3	4	129	17.4	61	43	104	14.0	0.93	1.18	3	23
Hexham ...	20,800	180	137	5	5	327	15.7	138	126	264	12.7	0.87	1.00	6	18
Morpeth ...	17,720	146	161	7	3	317	17.9	91	76	167	9.4	1.09	0.93	13	40
Newcastle upon Tyne (Moot Hall and precincts) ...	3	—	—	—	—	—	—	—	—	—	—	—	—	—	—
Norham and Islandshires ...	4,590	27	38	2	5	72	15.7	45	31	76	16.6	0.89	1.34	4	55
Rothbury ...	5,678	52	48	—	1	101	17.8	32	35	67	11.8	0.85	0.91	4	39
<b>NOTTINGHAMSHIRE</b>															
County Borough : Nottingham ...	296,900	2811	2618	214	222	5865	19.8	1674	1570	3244	10.9	1.09	1.08	261	44
Admin. County ...	518,300	4688	4317	244	242	9491	18.3	2640	2363	5003	9.7	1.08	0.95	396	41
<b>Urban Districts</b>															
Arnold ...	20,820	173	153	8	7	341	16.4	112	98	210	10.1	1.10	1.01	10	22
Beeston and Stapleford ...	47,620	434	448	22	16	920	19.3	222	237	459	9.6	1.17	1.02	50	53
Carlton ...	33,790	319	280	20	15	634	18.8	182	160	342	10.1	1.06	0.97	18	28
East Retford M.B. ...	16,080	141	144	11	8	304	18.9	106	97	203	12.6	0.96	1.10	15	49
Eastwood ...	9,700	86	109	4	9	208	21.4	67	47	114	11.8	1.21	1.30	8	38
Hucknall ...	22,620	223	173	18	7	421	18.6	111	90	201	8.9	1.23	1.00	21	49
Kirkby in Ashfield ...	19,950	187	179	3	9	378	18.9	103	85	188	9.4	1.15	0.98	17	44
Mansfield M.B. ...	51,020	475	381	16	39	911	17.9	260	210	470	9.2	1.11	0.93	40	43
Mansfield Woodhouse ...	17,180	181	181	6	7	375	21.8	89	62	151	8.8	1.25	1.00	20	52
Newark M.B. ...	22,920	167	190	21	13	391	17.1	132	128	260	11.3	0.99	1.02	17	43
Sutton in Ashfield ...	39,630	342	330	20	16	708	17.9	190	163	353	8.9	1.18	0.95	32	44
Warsop ...	10,800	102	106	—	4	212	19.6	44	41	85	7.9	1.27	0.91	10	46
West Bridgford ...	24,190	185	154	7	6	352	14.6	130	141	271	11.2	0.83	0.85	10	28
Workshop M.B. ...	30,580	339	317	24	13	693	22.7	153	153	306	10.0	1.19	1.08	26	37
<b>Rural Districts</b>															
Basford ...	47,730	420	333	14	23	790	16.5	251	196	447	9.4	1.03	0.88	25	31
Bingham ...	18,148	145	133	8	7	293	16.1	92	88	180	9.9	0.83	0.75	12	40
East Retford ...	21,060	171	135	11	12	329	15.6	96	99	195	9.3	0.90	0.76	17	51
Newark ...	10,140	97	108	5	9	219	21.6	56	54	110	10.8	0.99	0.97	3	13
Nottingham (Shire Hall) ...	2	—	—	—	—	—	—	—	—	—	—	—	—	—	—
Southwell ...	38,320	327	317	14	20	678	17.7	189	164	353	9.2	1.14	0.95	29	42
Worksop ...	16,000	174	146	12	2	334	20.9	55	50	105	6.6	1.28	0.77	16	47
<b>OXFORDSHIRE</b>															
County Borough : Oxford ...	105,150	782	752	63	48	1645	15.6	447	460	907	8.6	1.07	0.84	38	23
Admin. County ...	160,250	1466	1367	99	64	2996	18.7	798	834	1632	10.2	1.05	0.97	66	22

TABLE E—continued.

AREA	Estimated Resident Civilian Population (Middle 1948)	LIVE BIRTHS					DEATHS							Deaths under 1 year	
		Legitimate		Illegitimate		TOTAL	Crude Rate per 1,000 Civilian Population	M.	F.	TOTAL	Crude Rate per 1,000 Civilian Population	Comparability Factor	Ratio of Local adjusted Death Rate to National Rate	Number	Rate per 1,000 Related Live Births
		M.	F.	M.	F.										
Col. 1	2	3	4	5	6	7	8	9	10	11	12	13	14	15	16
<b>OXFORDSHIRE—contd.</b>															
<b>Urban Districts</b>															
Banbury M.B. ...	46,520	431	414	26	21	892	19.2	250	288	538	11.6	0.91	0.96	27	30
Bicester ...	18,800	175	191	12	7	385	20.5	99	104	203	10.8	1.02	1.00	14	36
Chipping Norton M.B. ...	3,800	42	42	3	1	88	23.2	19	24	43	11.3	0.94	0.97	1	11
Henley on Thames M.B. ...	3,748	27	29	—	3	59	15.7	18	27	45	12.0	0.78	0.85	2	33
Thame ...	8,430	68	53	6	6	133	15.8	48	60	108	12.8	0.79	0.92	5	37
Witney ...	3,510	21	21	—	1	43	12.3	16	20	36	10.3	0.88	0.82	—	—
Woodstock M.B. ...	6,520	78	53	2	2	135	20.7	38	37	75	11.5	0.97	1.01	3	22
Witney ...	1,712	20	25	3	1	49	28.6	12	16	28	16.4	0.74	1.10	2	40
<b>Rural Districts</b>															
Banbury ...	113,730	1035	953	73	43	2104	18.5	548	546	1094	9.6	1.12	0.98	39	18
Bullington ...	14,460	140	103	4	7	254	17.6	75	86	161	11.1	0.85	0.86	8	31
Chipping Norton ...	28,630	282	281	22	16	601	21.0	134	120	254	8.9	0.97	0.78	7	11
Henley ...	15,140	118	122	8	4	252	16.6	77	77	154	10.2	0.87	0.81	4	16
Ploughley ...	20,090	156	140	17	5	318	15.8	90	94	184	9.2	0.95	0.79	6	19
Witney ...	16,140	150	148	13	7	318	19.7	62	65	127	7.9	0.99	0.71	3	9
Witney ...	19,270	189	159	9	4	361	18.7	110	104	214	11.1	0.95	0.96	11	30
<b>PETERBOROUGH, SOKE OF :</b>															
Admin. County ...	62,092	516	492	43	35	1086	17.5	342	320	662	10.7	0.98	0.95	41	37
<b>Urban District : Peterborough M.B.</b>															
Urban District ...	52,900	415	399	37	31	882	16.7	297	266	563	10.6	0.99	0.95	31	35
<b>Rural Districts</b>															
Barnack ...	9,192	101	93	6	4	204	22.2	45	54	99	10.8	0.94	0.92	10	48
Peterborough ...	2,310	26	26	2	1	55	23.8	12	17	29	12.6	0.92	1.05	4	71
Peterborough ...	6,882	75	67	4	3	149	21.7	33	37	70	10.2	0.94	0.87	6	40
<b>RUTLANDSHIRE :</b>															
Admin. County ...	19,260	186	159	5	13	363	18.8	106	89	195	10.1	0.87	0.80	18	49
<b>Urban District : Oakham</b>															
Urban District ...	3,600	33	27	—	2	62	17.2	22	20	42	11.7	0.81	0.86	2	32
<b>Rural Districts</b>															
Ketton ...	15,660	153	132	5	11	301	19.2	84	69	153	9.8	0.89	0.79	16	52
Oakham ...	2,900	33	22	1	4	60	20.7	13	10	23	7.9	0.86	0.62	2	33
Uppingham ...	6,770	71	63	3	5	142	21.0	33	28	61	9.0	0.95	0.78	9	62
Uppingham ...	5,990	49	47	1	2	99	16.5	38	31	69	11.5	0.84	0.88	5	50
<b>SHROPSHIRE :</b>															
Admin. County ...	272,350	2532	2264	176	161	5133	18.8	1560	1374	2934	10.8	0.96	0.94	183	35
<b>Urban District</b>															



TABLE E—continued.

AREA	Estimated Resident Civilian Population (Middle 1948)	LIVE BIRTHS					DEATHS					Deaths under 1 year			
		Legitimate		Illegitimate		TOTAL	Crude Rate per 1,000 Civilian Population	M.	F.	TOTAL	Crude Rate per 1,000 Civilian Population	Comparability Factor	Ratio of Local adjusted Death Rate to National Rate	Number	Rate per 1,000 Related Live Births
		M.	F.	M.	F.										
Col. 1	2	3	4	5	6	7	8	9	10	11	12	13	14	15	16
<b>SHROPSHIRE—contd.</b>															
<b>Rural Districts—contd.</b>															
Drayton ...	10,990	115	90	3	8	216	19.7	45	34	79	7.2	1.07	0.70	6	27
Ellesmere ...	7,034	53	58	5	3	119	16.9	40	40	80	11.4	1.04	1.08	3	25
Ludlow ...	13,710	116	107	7	9	239	17.4	82	84	166	12.1	0.82	0.90	9	37
Oswestry ...	17,740	170	147	3	5	325	18.3	115	88	203	11.4	0.95	0.98	22	67
Shifnal ...	10,150	113	99	10	9	231	22.8	56	43	99	9.8	1.06	0.94	15	64
Wellington ...	21,660	227	185	17	17	446	20.6	91	87	178	8.2	1.09	0.81	12	26
Wem ...	10,740	93	81	11	11	196	18.2	48	44	92	8.6	0.91	0.71	7	35
<b>SOMERSETSHIRE</b>															
<b>County Borough :</b>															
Bath ...	77,350	591	581	36	43	1251	16.2	401	567	968	12.5	0.83	0.94	45	35
<b>Admin. County...</b>															
...	464,250	3819	3630	220	202	7871	17.0	2595	2586	5181	11.2	0.85	0.87	194	24
<b>Urban Districts</b>															
Bridgwater M.B. ...	22,135	206	204	15	22	447	20.2	129	146	275	12.4	0.97	1.09	17	37
Burnham on Sea ...	9,153	88	72	3	4	167	18.2	53	55	108	11.8	0.79	0.85	6	35
Chard M.B. ...	5,237	45	44	4	2	95	18.1	27	27	54	10.3	0.88	0.82	3	31
Clevedon ...	9,656	53	71	1	1	126	13.0	73	82	155	16.1	0.68	0.99	3	23
Crewkerne ...	4,025	32	33	—	—	65	16.1	33	20	53	13.2	0.85	1.02	1	15
Frome ...	11,410	98	71	8	4	181	15.9	71	71	142	12.4	0.80	0.90	4	22
Glastonbury M.B. ...	5,114	45	28	2	—	75	14.7	28	25	53	10.4	0.84	0.79	2	26
Ilminster ...	2,688	32	22	—	—	54	20.1	14	11	25	9.3	0.93	0.79	3	55
Keynsham ...	7,546	48	52	2	1	103	13.6	38	34	72	9.5	0.85	0.73	1	10
Minehead ...	7,249	44	41	2	1	88	12.1	58	57	115	15.9	0.65	0.94	4	45
Norton Radstock ...	11,870	101	95	1	1	198	16.7	63	43	106	8.9	0.98	0.79	1	5
Portishead ...	4,440	36	38	2	1	77	17.3	19	28	47	10.6	0.80	0.77	2	26
Shepton Mallet ...	4,680	48	41	5	1	95	20.3	25	20	45	9.6	0.97	0.85	1	10
Street ...	5,452	55	47	3	2	107	19.6	15	31	46	8.4	0.92	0.70	1	9
Taunton M.B. ...	32,870	285	243	24	20	572	17.4	188	166	354	10.8	0.94	0.92	14	24
Watchet ...	2,478	32	22	—	1	55	22.2	19	14	33	13.3	0.85	1.03	—	—
Wellington ...	7,300	47	39	2	2	90	12.3	37	46	83	11.4	0.80	0.83	1	11
Wells M.B. ...	6,030	38	40	1	1	80	13.3	34	27	61	10.1	0.82	0.75	3	37
Weston super Mare M.B. ...	39,710	305	273	18	25	621	15.6	247	281	528	13.3	0.73	0.88	15	24
Yeovil M.B. ...	23,290	194	174	11	12	391	16.8	122	113	235	10.1	0.93	0.85	14	35
<b>Rural Districts</b>															
Axbridge ...	241,917	1987	1980	116	101	4184	17.3	1302	1289	2591	10.7	0.85	0.83	98	23
Bathavon ...	25,400	208	213	12	10	443	17.4	153	145	298	11.7	0.83	0.88	13	29
Bridgwater ...	21,400	180	177	8	13	378	17.7	110	107	217	10.1	0.88	0.81	10	26
Chard ...	19,307	186	150	10	9	355	18.4	102	103	205	10.6	0.88	0.85	6	17
Clutton ...	11,820	97	113	5	4	219	18.5	59	78	137	11.6	0.85	0.90	4	18
Dulverton ...	16,990	164	144	9	2	319	18.8	95	87	182	10.7	0.88	0.86	11	34
Frome ...	4,480	42	41	2	1	86	19.2	29	27	56	12.5	0.83	0.94	2	23
Langport ...	10,320	87	82	6	5	180	17.4	46	31	77	7.5	0.84	0.57	6	33
Long Ashton ...	12,830	95	109	7	6	217	16.9	63	68	131	10.2	0.81	0.75	5	23
Shepton Mallet ...	24,310	197	211	6	11	425	17.5	132	116	248	10.2	0.90	0.83	5	12
Taunton ...	10,760	90	95	10	4	199	18.5	49	70	119	11.1	0.93	0.94	7	35
Wellington ...	18,490	136	146	13	7	302	16.3	80	99	179	9.7	0.85	0.75	2	7
Wells ...	7,900	55	63	4	3	125	15.8	44	48	92	11.6	0.83	0.88	2	16
Williton ...	9,840	80	76	7	5	168	17.1	59	46	105	10.7	0.83	0.81	5	29
Winchcombe ...	12,840	76	93	5	7	181	14.1	93	82	175	13.6	0.77	0.95	4	22
Yeovil ...	16,560	139	116	6	8	269	16.2	102	74	176	10.6	0.82	0.79	8	29
Yeovil ...	18,670	155	151	6	6	318	17.0	86	108	194	10.4	0.89	0.84	8	25
<b>SOUTHAMPTON</b>															
<b>County Boroughs</b>															
Bournemouth ...	532,110	4812	4629	380	340	10161	19.1	3174	3220	6394	12.0	0.89	0.97	293	28
Portsmouth ...	137,110	889	859	90	73	1911	13.9	881	1121	2002	14.6	0.70	0.93	53	27
Southampton ...	216,200	2149	2101	164	134	4548	21.0	1193	1188	2381	11.0	0.97	0.97	106	23
Admin. County... ..	178,800	1774	1669	126	133	3702	20.7	1100	911	2011	11.2	1.03	1.05	134	36
<b>Admin. County...</b>															
...	574,200	5261	5098	340	334	11033	19.2	3021	2867	5888	10.3	0.90	0.84	313	28

TABLE E—continued.

AREA	Estimated Resident Civilian Population (Middle 1948)	LIVE BIRTHS					DEATHS					Deaths under 1 year			
		Legitimate		Illegitimate		TOTAL	Crude Rate per 1,000 Civilian Population	M.	F.	TOTAL	Crude Rate per 1,000 Civilian Population	Comparability Factor	Ratio of Local adjusted Death Rate to National Rate	Number	Rate per 1,000 Related Live Births
		M.	F.	M.	F.										
Col. 1	2	3	4	5	6	7	8	9	10	11	12	13	14	15	16
<b>SOUTHAMPTON—contd.</b>															
<b>Urban Districts</b>															
Aldershot M.B. ...	327,513	3019	2928	180	182	6309	19.3	1746	1662	3408	10.4	0.93	0.88	174	27
Alton ...	27,780	340	337	16	17	710	25.6	140	122	262	9.4	1.14	0.97	22	30
Andover M.B. ...	8,020	70	73	6	3	152	19.0	53	56	109	13.6	0.90	1.11	5	32
Basingstoke M.B. ...	13,860	143	126	6	10	285	20.6	80	89	169	12.2	0.95	1.05	9	31
Christchurch M.B. ...	16,260	138	144	7	10	299	18.4	85	76	161	9.9	0.99	0.89	9	30
Eastleigh M.B. ...	19,190	145	145	8	14	312	16.3	106	110	216	11.3	0.73	0.75	5	16
Fareham ...	30,620	270	256	16	16	558	18.2	170	145	315	10.3	0.98	0.92	18	32
Farnborough ...	40,210	357	336	20	25	738	18.4	227	181	408	10.1	0.97	0.89	27	36
Fleet ...	19,650	225	224	20	13	482	24.5	77	79	156	7.9	1.19	0.85	10	20
Gosport M.B. ...	8,450	71	73	3	3	150	17.8	47	52	99	11.7	0.74	0.79	3	20
Havant and Waterloo ...	49,000	557	542	25	24	1148	23.4	236	205	441	9.0	1.11	0.91	28	24
Lymington M.B. ...	33,390	244	239	18	7	508	15.2	159	165	324	9.7	0.80	0.71	11	21
Petersfield ...	21,820	138	143	18	8	307	14.1	145	148	293	13.4	0.71	0.86	8	26
Romsey M.B. ...	6,533	55	45	1	6	107	16.4	39	52	91	13.9	0.84	1.06	3	28
Winchester M.B. ...	5,940	63	44	2	4	113	19.0	41	37	78	13.1	0.79	0.94	6	52
Winchester M.B. ...	26,790	203	201	14	22	440	16.4	141	145	286	10.7	0.90	0.88	10	22
<b>Rural Districts</b>															
Alton ...	246,687	2242	2170	160	152	4724	19.1	1275	1205	2480	10.1	0.88	0.81	139	29
Andover ...	19,940	217	198	25	13	453	22.7	107	102	209	10.5	0.86	0.82	11	24
Basingstoke ...	12,510	148	140	8	10	306	24.5	64	46	110	8.8	0.96	0.77	7	22
Bosham ...	15,970	124	124	10	5	263	16.5	68	64	132	8.3	0.85	0.64	4	15
Droxford ...	19,010	166	143	8	10	327	17.2	114	119	233	12.3	0.83	0.93	10	30
Hartley Wintney ...	18,300	158	173	13	14	35									



TABLE E—continued.

AREA	Esti- mated Resident Civilian Popula- tion (Middle 1948)	LIVE BIRTHS				DEATHS								Deaths under 1 year	
		Legiti- mate		Illegiti- mate		TOTAL	Crude Rate per 1,000 Civilian Population	M.	F.	TOTAL	Crude Rate per 1,000 Civilian Population	Comparability Factor	Ratio of Local adjusted Death Rate to National Rate	Number	Rate per 1,000 Related Live Births
		M.	F.	M.	F.										
Col. 1	2	3	4	5	6	7	8	9	10	11	12	13	14	15	16
<b>STAFFORDSHIRE—contd.</b>															
<b>Urban Districts—contd.</b>															
Tettenhall ...	7,492	70	61	2	5	138	18.4	39	37	76	10.1	0.87	0.80	1	7
Tipton M.B. ...	38,610	400	382	12	10	804	20.8	207	194	401	10.4	1.31	1.24	44	54
Uttoxeter ...	7,280	63	76	4	5	148	20.3	51	40	91	12.3	1.03	1.17	13	86
Wednesbury M.B. ...	34,460	339	341	6	12	698	20.3	228	144	372	10.8	1.24	1.22	32	45
Wednesfield ...	16,730	184	147	8	6	345	20.6	76	61	137	8.2	1.34	1.00	18	51
Willenhall ...	30,610	315	305	9	14	643	21.0	170	118	288	9.4	1.27	1.09	28	43
<b>Rural Districts</b>															
Cannock ...	202,620	1728	1625	84	74	3511	17.3	1033	952	1985	9.8	1.02	0.91	109	31
Cheadle ...	23,550	223	204	6	12	445	18.9	134	117	251	10.7	1.13	1.10	16	35
Leek ...	31,980	264	247	13	4	528	16.5	139	152	291	9.1	1.05	0.87	11	20
Lichfield ...	16,670	158	116	3	5	282	16.9	102	92	194	11.6	1.03	1.09	9	31
Newcastle under Lyme	34,340	282	311	14	9	616	17.9	167	146	313	9.1	1.04	0.86	23	37
Seisdon ...	16,650	122	127	10	12	271	16.3	88	101	189	11.4	0.97	1.01	10	36
Stafford ...	21,800	187	154	6	11	358	16.4	106	90	196	9.0	1.08	0.88	11	30
Stone ...	15,170	143	126	10	6	285	18.8	78	60	138	9.1	0.98	0.81	8	28
Tutbury ...	17,330	119	132	10	4	265	15.3	74	62	136	7.8	1.07	0.76	10	37
Uttoxeter ...	14,420	137	133	6	4	280	19.4	78	85	163	11.3	0.94	0.97	6	21
Uttoxeter ...	10,710	93	75	6	7	181	16.9	67	47	114	10.6	1.06	1.02	5	27
<b>SUFFOLK, EAST ...</b>															
<b>County Borough :</b>															
Ipswich ...	102,100	903	823	63	59	1848	18.1	539	515	1054	10.3	0.97	0.91	44	23
<b>Admin. County...</b>															
Aldeburgh M.B. ...	2,555	23	18	3	—	44	17.2	10	19	29	11.4	0.73	0.76	2	45
Bungay ...	3,880	33	27	—	—	60	17.8	17	21	38	11.2	0.85	0.87	1	16
Eye M.B. ...	1,580	15	10	2	—	27	17.1	6	13	19	12.0	0.69	0.75	—	—
Felixstowe ...	13,630	144	117	11	6	278	20.4	75	86	161	11.8	0.76	0.82	9	32
Halesworth ...	2,087	19	13	—	1	33	15.8	6	13	19	9.1	0.85	0.70	—	—
Leiston cum Sizewell	4,047	31	25	3	2	61	15.1	24	24	48	11.9	0.75	0.81	1	16
Lowestoft M.B. ...	43,290	382	397	30	26	835	19.3	255	216	471	10.9	0.95	0.94	14	16
Saxmundham ...	1,360	8	9	1	1	19	14.0	13	8	21	15.4	0.74	1.04	—	—
Southwold M.B. ...	2,391	18	18	1	2	39	16.3	13	26	39	16.3	0.64	0.95	1	25
Stowmarket ...	7,246	69	53	2	1	125	17.3	37	39	76	10.5	0.94	0.90	1	8
Woodbridge ...	6,450	47	37	3	—	87	13.5	35	49	84	13.0	0.76	0.90	2	23
<b>Rural Districts</b>															
Blyth ...	116,008	948	970	49	58	2025	17.5	650	632	1282	11.0	0.82	0.82	39	19
Deben ...	19,280	171	146	6	11	334	17.3	114	110	224	11.6	0.74	0.78	4	12
Gipping ...	25,130	206	200	15	9	430	17.1	138	115	253	10.1	0.83	0.76	9	21
Hartismere ...	18,810	162	158	3	12	335	17.8	85	101	186	9.9	0.87	0.78	6	18
Lothingland ...	17,040	117	160	11	9	297	17.4	87	109	196	11.5	0.81	0.85	3	10
Samford ...	14,390	110	137	6	6	259	18.0	94	73	167	11.6	0.86	0.91	7	27
Wainford ...	14,150	92	93	8	4	197	13.9	93	87	180	12.7	0.83	0.96	5	25
Wainford ...	7,208	90	76	—	7	173	24.0	39	37	76	10.5	0.84	0.80	5	28
<b>SUFFOLK, WEST :</b>															
<b>Admin. County...</b>															
Bury St. Edmunds	42,214	338	312	17	26	693	16.4	239	258	497	11.8	0.84	0.90	12	17
Hadleigh ...	18,620	150	165	7	14	336	18.0	98	101	199	10.7	0.91	0.89	6	18
Haverhill ...	2,976	21	29	—	—	50	16.8	11	24	35	11.8	0.83	0.89	—	—
Newmarket ...	4,058	36	18	1	2	57	14.0	22	29	51	12.6	0.78	0.89	2	34
Sudbury M.B. ...	9,680	77	58	7	6	148	15.3	65	57	122	12.6	0.87	1.00	2	13
Clare ...	6,880	54	42	2	4	102	14.8	43	47	90	13.1	0.71	0.85	2	19
<b>Rural Districts</b>															
Cosford ...	69,770	641	601	51	21	1314	18.8	451	408	859	12.3	0.82	0.92	41	31
Melford ...	8,382	76	58	12	6	152	18.1	63	54	117	14.0	0.74	0.94	5	32
Mildenhall ...	9,364	86	78	8	4	176	18.8	65	71	136	14.5	0.74	0.98	2	11
Thedwastre ...	12,660	91	94	8	3	196	15.5	98	75	173	13.7	0.79	0.98	6	30
Thingoe ...	14,210	159	129	7	1	296	20.8	63	68	131	9.2	0.92	0.77	11	37
Thingoe ...	8,524	78	77	7	4	166	19.5	52	50	102	12.0	0.78	0.85	3	18
Thingoe ...	16,630	151	165	9	3	328	19.7	110	90	200	12.0	0.87	0.95	14	42

TABLE E—continued.

AREA	Esti- mated Resident Civilian Popula- tion (Middle 1948)	LIVE BIRTHS				DEATHS								Deaths under 1 year	
		Legiti- mate		Illegiti- mate		TOTAL	Crude Rate per 1,000 Civilian Population	M.	F.	TOTAL	Crude Rate per 1,000 Civilian Population	Comparability Factor	Ratio of Local adjusted Death Rate to National Rate	Number	Rate per 1,000 Related Live Births
		M.	F.	M.	F.										
Col. 1	2	3	4	5	6	7	8	9	10	11	12	13	14	15	16
<b>SURREY ...</b>															
<b>County Borough :</b>															
Croydon ...	247,000	2151	2064	139	131	4485	18.2	1301	1347	2648	10.7	0.94	0.91	123	27
<b>Admin. County...</b>															
Banstead ...	32,050	217	203	16	9	445	13.9	133	143	276	8.6	0.94	0.73	5	11
Barnes M.B. ...	40,560	283	266	13	13	575	14.2	215	230	445	11.0	0.87	0.87	12	21
Beddington and Wallington M.B.	32,800	243	219	6	6	474	14.5	164	176	340	10.4	0.93	0.88	8	17
Carshalton ...	62,020	471	463	16	10	960	15.5	245	218	463	7.5	1.26	0.86	14	14
Caterham and War- lingham ...	28,510	245	234	6	7	492	17.3	134	134	268	9.4	1.02	0.87	12	24
Chertsey ...	29,480	242	230	20	16	508	17.2	122	114	236	8.0	1.12	0.81	16	31
Coulsdon and Purley	62,730	479	407	14	16	916	14.6	269	276	545	8.7	0.93	0.74	24	26
Dorking ...	19,610	168	131	10	9	318	16.2	95	123	218	11.1	0.85	0.86	7	22
Egham ...	24,080	200	181	5	9	395	16.4	118	118	236	9.8	1.00	0.89	8	20
Epsom and Ewell M.B.	67,940	411	400	17	19	847	12.5	300	278	578	8.5	0.97	0.75	19	22
Esher ...	50,790	409	383	10	22	824	16.2	236	244	480	9.5	0.95	0.82	15	18
Farnham ...	24,120	162	168	13	10	353	14.6	140	127	267	11.1	0.79	0.80	10	28
Frimley and Camberley	17,040	197	171	19	13	400	23.5	94	91	185	10.9	0.97	0.96	13	32
Godalming M.B. ...	14,840	102	113	5	4	224	15.1	81	86	167	11.3	0.90	0.92	6	26
Guildford M.B. ...	45,820	366	359	27	26	778	17.0	241	275	516	11.3	0.93	0.96	26	33
Haslemere ...	11,930	89	100	9	11	209	17.5	54	81	135	11.3	0.87	0.89	7	33
Kingston upon Thames M.B.	40,780	345	329	21	25	720	17.7	227	228	455	11.2	0.89	0.91	17	23
Leatherhead ...	27,100	209	208	10	11	438	16.2	125	116	241	8.9	0.92	0.74	8	18
Malden and Coombe M.B.	44,490	300	305	8	13	626	14.1	182	222	404	9.1	1.04	0.86	16	25
Merton and Morden M.B.	75,220	510	517	21	21	1069	14.2	309	263	572	7.6	1.15	0.79	27	25
Mitcham M.B. ...	66,230	585	576	18	13	1192	18.0	313	269	582	8.8	1.17			



TABLE E—continued.

AREA	Estimated Resident Civilian Population (Middle 1948)	LIVE BIRTHS				DEATHS								Deaths under 1 year	
		Legitimate		Illegitimate		TOTAL	Crude Rate per 1,000 Civilian Population	M.	F.	TOTAL	Crude Rate per 1,000 Civilian Population	Comparability Factor	Ratio of Local adjusted Death Rate to National Rate	Number	Rate per 1,000 Related Live Births
		M.	F.	M.	F.										
Col. 1	2	3	4	5	6	7	8	9	10	11	12	13	14	15	16
<b>SUSSEX, EAST—contd.</b>															
Rural Districts	155,420	1206	1079	71	67	2423	15.6	951	1010	1961	12.6	0.76	0.87	64	26
Battle	29,890	237	228	14	14	493	16.5	178	199	377	12.6	0.73	0.84	9	18
Chailley	20,080	164	134	9	9	316	15.7	120	132	252	12.5	0.75	0.85	15	47
Cuckfield	28,400	219	181	13	15	428	15.1	187	178	365	12.9	0.80	0.94	17	39
Hailsham	36,150	266	258	23	15	562	15.5	219	245	464	12.8	0.74	0.86	13	23
Uckfield	40,900	320	278	12	14	624	15.3	247	256	503	12.3	0.76	0.85	10	16
<b>SUSSEX, WEST :</b>															
Admin. County...	310,300	2386	2172	146	147	4851	15.6	1886	2008	3894	12.5	0.74	0.84	113	23
Urban Districts	166,690	1248	1083	78	72	2481	14.9	1058	1208	2266	13.6	0.69	0.85	59	23
Arundel M.B.	2,650	21	17	1	—	39	14.7	17	23	40	15.1	0.73	1.00	—	—
Bognor Regis	25,800	183	169	12	9	373	14.5	158	158	316	12.2	0.74	0.82	16	42
Chichester M.B.	17,900	166	155	8	2	331	18.5	96	92	188	10.5	0.87	0.83	3	9
Horsham	16,420	140	118	5	7	270	16.4	92	105	197	12.0	0.82	0.89	6	22
Littlehampton	13,520	131	117	12	6	266	19.7	95	82	177	13.1	0.88	1.05	5	18
Shoreham-by-Sea	12,190	108	87	4	11	210	17.2	73	56	129	10.6	0.92	0.89	7	33
Southwick	10,690	92	60	4	4	160	15.0	54	63	117	10.9	0.82	0.81	3	18
Worthing M.B.	67,520	407	360	32	33	832	12.3	473	629	1102	16.3	0.56	0.83	19	22
Rural Districts	143,610	1138	1089	68	75	2370	16.5	828	800	1628	11.3	0.82	0.84	54	22
Chanctonbury	19,880	161	136	7	9	313	15.7	138	112	250	12.6	0.80	0.92	5	16
Chichester	41,100	352	327	21	26	726	17.7	209	213	422	10.3	0.90	0.84	15	20
Horsham	26,780	230	228	8	17	483	18.0	129	142	271	10.1	0.92	0.84	16	33
Midhurst	16,530	124	113	9	6	252	15.2	116	78	194	11.7	0.79	0.84	3	12
Petworth	10,210	80	84	13	7	184	18.0	57	62	119	11.7	0.78	0.83	4	21
Worthing	29,110	191	201	10	10	412	14.2	179	193	372	12.8	0.69	0.80	11	26
<b>WARWICKSHIRE</b>															
Admin. County...	1,821,170	17067	16192	1036	988	35283	19.4	9388	8131	17519	9.6	1.12	0.98	1179	33
County Boroughs	1,346,500	12838	12193	811	782	26624	19.8	6981	5968	12949	9.6	1.15	1.00	907	33
Birmingham	1,096,100	10388	9897	635	622	21542	19.7	5734	4988	10722	9.8	1.13	1.01	675	31
Coventry	250,400	2450	2296	176	160	5082	20.3	1247	980	2227	8.9	1.27	1.03	232	45
Admin. County...	474,670	4229	3999	225	206	8659	18.2	2407	2163	4570	9.6	1.03	0.90	272	31
Urban Districts	311,100	2806	2594	141	125	5666	18.2	1556	1464	3020	9.7	1.04	0.92	176	31
Bedworth	23,950	218	227	6	6	457	19.1	106	92	198	8.3	1.21	0.91	19	41
Kenilworth	10,160	106	92	6	7	211	20.8	48	37	85	8.4	1.01	0.77	4	19
Nuneaton M.B.	52,930	558	491	26	14	1089	20.6	294	229	523	9.9	1.17	1.05	53	48
Royal Leamington Spa M.B.	36,210	330	279	33	21	663	18.3	221	240	461	12.7	0.91	1.05	19	28
Rugby M.B.	45,180	358	392	15	14	779	17.2	227	218	445	9.9	1.06	0.95	18	23
Solihull	66,600	588	529	24	26	1167	17.5	278	267	545	8.2	1.13	0.84	21	18
Stratford upon Avon M.B.	14,330	125	123	8	16	272	19.0	76	98	174	12.1	0.86	0.95	16	58
Sutton Coldfield M.B.	46,190	390	337	10	12	749	16.2	229	216	445	9.6	0.93	0.81	19	25
Warwick M.B.	15,550	133	124	13	9	279	17.9	77	67	144	9.3	0.98	0.83	7	25
Rural Districts	163,570	1423	1405	84	81	2993	18.3	851	699	1550	9.5	1.02	0.88	96	32
Alcester	13,080	102	118	8	9	237	18.1	72	64	136	10.4	0.91	0.86	8	33
Atherstone	23,370	227	200	13	8	448	19.2	128	94	222	9.5	1.11	0.96	13	29
Meriden	35,380	321	348	11	12	692	19.6	177	142	319	9.0	1.18	0.97	27	38
Rugby	18,160	155	154	7	9	325	17.9	90	84	174	9.6	1.05	0.92	15	45
Shipston on Stour	8,130	71	53	7	9	140	17.2	46	39	85	10.5	0.76	0.73	3	21
Souham	11,940	104	117	8	8	237	19.8	67	58	125	10.5	0.90	0.86	2	8
Stratford on Avon	18,010	146	156	14	9	325	18.0	107	71	178	9.9	0.90	0.81	15	45
Tamworth	15,770	150	143	7	4	304	19.3	86	70	156	9.9	1.07	0.96	6	19
Warwick	19,730	147	116	9	13	285	14.4	78	77	155	7.9	1.04	0.75	7	24

TABLE E—continued.

AREA	Estimated Resident Civilian Population (Middle 1948)	LIVE BIRTHS				DEATHS								Deaths under 1 year	
		Legitimate		Illegitimate		TOTAL	Crude Rate per 1,000 Civilian Population	M.	F.	TOTAL	Crude Rate per 1,000 Civilian Population	Comparability Factor	Ratio of Local adjusted Death Rate to National Rate	Number	Rate per 1,000 Related Live Births
		M.	F.	M.	F.										
Col. 1	2	3	4	5	6	7	8	9	10	11	12	13	14	15	16
<b>WESTMORLAND :</b>															
Admin. County...	66,700	531	463	34	25	1053	15.8	406	442	848	12.7	0.90	1.04	41	38
Urban Districts	31,580	251	210	16	15	492	15.6	202	209	411	13.0	0.89	1.05	17	34
Appleby M.B.	1,590	16	6	—	1	23	14.5	8	8	16	10.1	0.91	0.84	1	43
Kendal M.B.	18,300	158	125	10	10	303	16.6	126	124	250	13.7	0.96	1.20	13	42
The Lakes	5,207	32	31	5	1	69	13.3	33	37	70	13.4	0.80	0.97	1	14
Windermere	6,483	45	48	1	3	97	15.0	35	40	75	11.6	0.80	0.84	2	20
Rural Districts	35,120	280	253	18	10	561	16.0	204	233	437	12.4	0.90	1.01	24	42
North Westmorland	16,930	146	128	14	3	291	17.2	101	111	212	12.5	0.93	1.06	12	41
South Westmorland	18,190	134	125	4	7	270	14.8	103	122	225	12.4	0.87	0.98	12	44
<b>WIGHT, ISLE OF :</b>															
Admin. County...	93,640	707	675	56	45	1483	15.8	555	654	1209	12.9	0.76	0.89	40	27
Urban Districts	76,500	580	563	45	37	1225	16.0	456	524	980	12.8	0.77	0.90	36	29
Cowes	16,350	134	130	8	6	278	17.0	92	119	211	12.9	0.81	0.95	4	14
Newport M.B.	20,300	171	166	11	13	361	17.8	112	95	207	10.2	0.86	0.80	9	25
Ryde M.B.	20,090	144	150	15	12	321	16.0	130	177	307	15.3	0.72	1.00	14	43
Sandown-Shanklin	13,170	78	72	5	5	160	12.1	80	81	161	12.2	0.71	0.79	5	31
Ventnor	6,590	53	45	6	1	105	15.9	42	52	94	14.3	0.71	0.92	4	37
Rural Districts:															
Isle of Wight	17,140	127	112	11	8	258	15.1	99	130	229	13.4	0.71	0.86	4	15
<b>WILTSHIRE :</b>															
Admin. County...	347,400	3072	2961	186	195	6414	18.5	1826	1777	3603	10.4	0.92	0.87	188	29
Urban Districts	173,454	1439	1367	96	95	2997	17.3	895	876	1771	10.2	0.92	0.85	86	28
Bradford on Avon	5,500	42	53	4	4	103	18.7	23	25	53	9.6	0.84	0.73	2	19
Calne M.B.	5,398	37	43	1	2	83	15.4	26	40	66	12.2	0.87	0.96	4	47
Chippenham M.B.	12,390	100	93	9	5	207	16.7	72	72	144	11.6	0.89	0.94	13	62
Devizes M.B.	7,430	67	61	5	9	142	19.1	36	41	77	10.4	0.88	0.83	3	21
Malmesbury M.B.	2,570	15	24	2	2	43	16.7	20	15	35	13.6	0.79	0.98	1	23
Marlborough M.B.	5,224	48	25	5	2	80	15.3								



TABLE E—continued.

AREA	Estimated Resident Civilian Population (Middle 1948)	LIVE BIRTHS				TOTAL	Crude Rate per 1,000 Civilian Population	DEATHS				TOTAL	Crude Rate per 1,000 Civilian Population	Comparability Factor	Ratio of Local adjusted Death Rate to National Rate	Deaths under 1 year			
		Legitimate		Illegitimate				M.	F.	TOTAL	Crude Rate per 1,000 Civilian Population					Comparability Factor	Ratio of Local adjusted Death Rate to National Rate	Number	Rate per 1,000 Related Live Births
		M.	F.	M.	F.														
Col. 1	2	3	4	5	6	7	8	9	10	11	12	13	14	15	16				
<b>WORCESTERSHIRE</b> ...	<b>512,100</b>	<b>4497</b>	<b>4149</b>	<b>231</b>	<b>230</b>	<b>9107</b>	<b>17.8</b>	<b>2686</b>	<b>2563</b>	<b>5249</b>	<b>10.2</b>	<b>1.02</b>	<b>0.95</b>	<b>286</b>	<b>31</b>				
County Boroughs ...	124,120	1073	1032	51	67	2223	17.9	645	635	1280	10.3	1.08	1.01	80	35				
Dudley ...	62,580	550	517	11	32	1110	17.7	315	278	593	9.5	1.19	1.03	37	37				
Worcester ...	61,540	523	515	40	35	1113	18.1	330	357	687	11.2	0.98	1.00	43	33				
Admin. County ...	<b>387,980</b>	<b>3424</b>	<b>3117</b>	<b>180</b>	<b>163</b>	<b>6884</b>	<b>17.7</b>	<b>2041</b>	<b>1928</b>	<b>3969</b>	<b>10.2</b>	<b>1.00</b>	<b>0.93</b>	<b>206</b>	<b>29</b>				
Urban Districts ...	275,540	2392	2231	109	105	4837	17.6	1427	1408	2835	10.3	1.05	0.98	147	30				
Bewdley M.B. ...	4,764	47	49	1	2	99	20.8	33	35	68	14.3	0.89	1.16	5	50				
Bromsgrove ...	27,710	250	224	14	13	501	18.1	135	130	265	9.6	1.04	0.91	18	35				
Droitwich M.B. ...	5,490	53	61	3	1	118	21.5	35	35	70	12.7	0.89	1.03	2	17				
Evesham M.B. ...	11,680	111	96	7	2	216	18.5	80	69	149	12.8	0.90	1.05	8	36				
Halesowen M.B. ...	39,560	280	279	6	11	576	14.6	194	178	372	9.4	1.16	0.99	11	19				
Kidderminster M.B. ...	36,790	370	309	24	22	725	19.7	180	203	383	10.4	0.96	0.91	20	27				
Malvern ...	22,250	180	159	13	8	360	16.2	112	176	288	12.9	0.82	0.96	10	27				
Oldbury M.B. ...	53,350	436	455	18	14	923	17.3	265	210	475	8.9	1.31	1.06	38	40				
Redditch ...	27,900	254	235	10	11	510	18.3	142	165	307	11.0	1.05	1.05	16	31				
Stourbridge M.B. ...	36,670	294	285	10	15	604	16.5	205	172	377	10.3	1.01	0.95	14	23				
Stourport on Severn ...	9,376	117	79	3	6	205	21.9	46	35	81	8.6	1.04	0.81	5	24				
Rural Districts ...	112,440	1032	886	71	58	2047	18.2	614	520	1134	10.1	0.91	0.84	59	28				
Bromsgrove ...	26,880	238	220	10	11	479	17.8	141	112	253	9.4	1.00	0.85	12	25				
Droitwich ...	13,440	128	100	12	6	246	18.3	76	58	134	10.0	0.92	0.84	6	24				
Evesham ...	15,850	163	135	11	10	319	20.1	91	77	168	10.6	0.86	0.83	7	22				
Kidderminster ...	10,650	89	75	8	7	179	16.8	47	33	80	7.5	1.00	0.68	6	33				
Martley ...	11,440	101	83	8	8	200	17.5	59	61	120	10.5	0.92	0.88	4	20				
Pershore ...	15,110	155	121	8	7	291	19.3	83	72	155	10.3	0.91	0.85	13	44				
Tenbury ...	5,620	59	37	3	3	102	18.1	41	26	67	11.9	0.86	0.93	3	29				
Upton on Severn ...	13,450	99	115	11	6	231	17.2	76	81	157	11.7	0.77	0.82	8	34				
<b>YORKSHIRE, EAST RIDING</b> ...	<b>500,100</b>	<b>4929</b>	<b>4495</b>	<b>301</b>	<b>305</b>	<b>10030</b>	<b>20.1</b>	<b>2895</b>	<b>2579</b>	<b>5474</b>	<b>10.9</b>	<b>1.03</b>	<b>1.02</b>	<b>420</b>	<b>41</b>				
County Borough : Kingston upon Hull ...	294,200	3277	2944	188	202	6611	22.5	1763	1506	3269	11.1	1.15	1.16	309	46				
Admin. County ...	<b>205,900</b>	<b>1652</b>	<b>1551</b>	<b>113</b>	<b>103</b>	<b>3419</b>	<b>16.6</b>	<b>1132</b>	<b>1073</b>	<b>2205</b>	<b>10.7</b>	<b>0.90</b>	<b>0.88</b>	<b>111</b>	<b>32</b>				
Urban Districts ...	103,380	793	766	57	49	1665	16.1	584	594	1178	11.4	0.88	0.91	60	35				
Beverley M.B. ...	15,280	145	130	16	8	299	19.6	93	91	184	12.0	0.94	1.03	8	26				
Bridlington M.B. ...	24,810	181	177	22	19	399	16.1	149	190	339	13.7	0.80	1.00	17	42				
Driffield ...	6,967	44	66	5	7	122	17.5	52	29	81	11.6	0.77	0.81	4	32				
Filey ...	4,720	46	34	4	3	87	18.4	23	27	50	10.6	0.91	0.88	2	23				
Haltemprice ...	35,370	243	257	6	7	513	14.5	171	147	318	9.0	1.00	0.82	21	40				
Hedon M.B. ...	1,857	19	12	2	1	34	18.3	7	10	17	9.2	0.80	0.67	1	29				
Hornsea ...	4,888	31	32	—	3	66	13.5	39	40	79	16.2	0.71	1.05	3	45				
Norton ...	4,523	45	25	2	1	73	16.1	22	17	39	8.6	0.90	0.70	—	—				
Withernsea ...	4,965	39	33	—	—	72	14.5	28	43	71	14.3	0.80	1.04	4	55				
Rural Districts ...	102,520	859	785	56	54	1754	17.1	548	479	1027	10.0	0.92	0.84	51	29				
Beverley ...	18,450	170	162	5	3	340	18.4	96	70	166	9.0	0.93	0.76	5	14				
Bridlington ...	8,840	64	60	2	4	130	14.7	45	40	85	9.6	0.90	0.79	4	30				
Derwent ...	12,580	95	87	5	3	190	15.1	68	47	115	9.1	0.95	0.79	11	57				
Driffield ...	9,993	82	64	11	10	167	16.7	66	59	125	12.5	0.88	1.00	15	38				
Holderness ...	18,350	162	137	6	10	315	17.2	91	93	184	10.0	0.89	0.81	6	19				
Howden ...	11,580	104	93	7	5	209	18.0	67	65	132	11.4	0.91	0.94	2	9				
Norton ...	7,137	78	52	7	9	146	20.5	36	46	82	11.5	0.92	0.96	2	13				
Pocklington ...	15,590	104	130	13	10	257	16.5	79	59	138	8.9	0.98	0.79	6	23				
<b>YORKSHIRE, NORTH RIDING</b> ...	<b>495,883</b>	<b>4899</b>	<b>4507</b>	<b>289</b>	<b>280</b>	<b>9975</b>	<b>20.1</b>	<b>3060</b>	<b>2741</b>	<b>5801</b>	<b>11.7</b>	<b>1.01</b>	<b>1.07</b>	<b>413</b>	<b>41</b>				
County Borough : Middlesbrough ...	143,400	1629	1495	108	95	3327	23.2	917	723	1640	11.4	1.22	1.26	159	47				
Admin. County ...	<b>352,483</b>	<b>3270</b>	<b>3012</b>	<b>181</b>	<b>185</b>	<b>6648</b>	<b>18.9</b>	<b>2143</b>	<b>2018</b>	<b>4161</b>	<b>11.8</b>	<b>0.95</b>	<b>1.02</b>	<b>254</b>	<b>38</b>				

TABLE E—continued.

AREA	Estimated Resident Civilian Population (Middle 1948)	LIVE BIRTHS				TOTAL	Crude Rate per 1,000 Civilian Population	DEATHS				TOTAL	Crude Rate per 1,000 Civilian Population	Comparability Factor	Ratio of Local adjusted Death Rate to National Rate	Deaths under 1 year			
		Legitimate		Illegitimate				M.	F.	TOTAL	Crude Rate per 1,000 Civilian Population					Comparability Factor	Ratio of Local adjusted Death Rate to National Rate	Number	Rate per 1,000 Related Live Births
		M.	F.	M.	F.														
Col. 1	2	3	4	5	6	7	8	9	10	11	12	13	14	15	16				
<b>YORKSHIRE, NORTH RIDING—contd.</b>																			
Urban Districts ...	200,550	1955	1740	104	124	3923	19.6	1250	1168	2418	12.1	0.97	1.07	152	38				
Eston ...	32,540	395	342	18	24	779	23.9	200	163	363	11.2	1.27	1.29	35	44				
Guisborough ...	8,390	83	53	4	3	143	17.0	50	46	96	11.4	0.99	1.03	7	48				
Loftus ...	7,240	73	55	1	7	136	18.8	34	28	62	8.6	1.02	0.80	2	14				
Malton ...	4,319	36	35	3	5	79	18.3	26	32	58	13.4	0.89	1.08	1	12				
Northallerton ...	5,498	59	45	4	3	111	20.2	29	26	55	10.0	1.00	0.91	3	27				
Pickering ...	4,010	24	37	2	3	66	16.5	31	31	62	15.5	0.75	1.06	2	30				
Redcar M.B. ...	27,100	251	238	10	10	509	18.8	149	155	304	11.2	1.04	1.06	17	33				
Richmond M.B. ...	5,410	62	50	4	12	128	23.7	33	26	59	10.9	1.11	1.10	6	46				
Saltburn and Marske by the Sea ...	7,960	85	81	3	3	172	21.6	65	45	110	13.8	0.88	1.10	9	51				
Scalby ...	5,683	48	37	—	—	85	15.0	44	28	72	12.7	0.71	0.82	3	35				
Scarborough M.B. ...	44,870	173	340	28	28	713	15.9	293	332	625	13.9	0.78	0.99	24	33				
Skelton and Brotton ...	12,770	140	114	7	9	270	21.1	87	70	157	12.3	1.07	1.20	9	33				
Thornaby on Tees M.B. ...	22,850	267	221	13	12	513	22.5	135	110	245	10.7	1.25	1.22	28	54				
Whitby ...	11,910	115	92	7	5	219	18.4	74	76	150									



TABLE E—continued.

AREA	Estimated Resident Civilian Population (Middle 1948)	LIVE BIRTHS				TOTAL	Crude Rate per 1,000 Civilian Population	DEATHS				Comparability Factor	Ratio of Local adjusted Death Rate to National Rate	Deaths under 1 year	
		Legitimate		Illegitimate				TOTAL	Crude Rate per 1,000 Civilian Population	M.	F.			Number	Rate per 1,000 Related Live Births
		M.	F.	M.	F.										
Col. 1	2	3	4	5	6	7	8	9	10	11	12	13	14	15	16
<b>YORKSHIRE, WEST RIDING—contd.</b>															
<b>Urban Districts—contd.</b>															
Bentley with Arksey	19,880	182	186	6	13	387	19.5	108	71	179	9.0	1.33	1.09	16	41
Bingley	22,010	176	157	8	7	348	15.8	137	143	280	12.7	0.93	1.07	10	28
Brighouse M.B.	30,810	242	249	15	9	515	16.7	242	195	437	14.2	0.93	1.20	20	38
Castleford	43,330	400	376	21	21	818	18.9	242	209	451	10.4	1.23	1.16	38	46
Colne Valley	22,180	184	168	8	6	366	16.5	161	153	314	14.2	0.92	1.19	9	24
Conisbrough	16,530	206	176	13	10	405	24.5	90	80	170	10.3	1.26	1.18	24	58
Cudworth	8,490	89	93	2	6	190	22.4	61	34	95	11.2	1.24	1.26	10	52
Darfield	6,025	56	47	4	—	107	17.8	36	23	59	9.8	1.12	1.00	3	28
Darton	14,210	146	141	8	8	303	21.3	88	62	150	10.6	1.18	1.14	12	39
Dearne	23,860	249	217	7	11	484	20.3	140	119	259	10.9	1.30	1.29	27	55
Denby Dale	9,724	84	69	—	1	154	15.8	64	67	131	13.5	0.91	1.12	5	32
Denholme	2,520	18	19	—	5	42	16.7	20	11	31	12.3	0.89	1.00	—	—
Dodworth	4,248	37	30	6	5	78	18.4	19	12	31	7.3	1.31	0.87	2	25
Earby	5,206	38	27	1	1	67	12.9	45	22	67	12.9	0.96	1.13	1	15
Elland	19,360	164	152	9	7	332	17.1	113	150	263	13.6	0.92	1.14	7	21
Featherstone	13,410	149	138	6	2	295	22.0	89	56	145	10.8	1.21	1.19	11	37
Garforth	12,400	99	114	7	3	223	18.0	77	56	133	10.7	1.07	1.04	8	35
Goole M.B.	19,560	200	171	7	11	389	19.9	131	102	233	11.9	1.04	1.13	15	38
Harrogate M.B.	52,300	367	366	29	23	785	15.0	284	381	665	12.7	0.84	0.97	18	23
Hebden Royd	10,070	83	67	1	2	153	15.5	78	78	156	15.8	0.83	1.19	10	64
Heckmondwike	8,624	72	72	3	4	151	17.5	64	38	102	11.8	0.96	1.03	9	59
Hemsworth	12,950	160	147	3	3	313	24.2	72	66	138	10.7	1.23	1.20	14	44
Holmfirth	19,100	135	137	8	8	288	15.1	132	130	262	13.7	0.87	1.08	11	38
Horsbury	7,880	56	65	2	5	128	16.2	50	48	98	12.4	0.99	1.12	4	31
Horsforth	14,300	118	101	6	5	230	16.1	75	84	159	11.1	1.01	1.02	7	30
Hoyland Nether	15,580	146	132	7	4	289	18.5	82	55	137	8.8	1.09	0.87	5	17
Ilkley	17,380	121	117	8	3	249	14.3	96	120	216	12.4	0.80	0.90	4	16
Keighley M.B.	56,520	449	459	20	35	963	17.0	384	360	744	13.2	0.94	1.13	29	30
Kirkburton	17,900	128	113	5	4	250	14.0	104	94	198	11.1	0.92	0.93	14	55
Knatesborough	8,470	69	67	7	3	146	17.2	42	45	87	10.3	0.91	0.85	3	20
Knottingley	9,602	106	103	8	3	220	22.9	54	48	102	10.6	1.26	1.21	8	36
Maltby	12,290	154	144	9	5	312	25.4	54	50	104	8.5	1.44	1.11	19	60
Meltham	5,026	45	36	2	2	85	16.9	31	32	63	12.5	0.90	1.02	1	12
Mexborough	19,150	165	179	10	6	360	18.8	128	81	209	10.9	1.18	1.17	19	52
Mirfield	11,950	92	102	7	6	207	17.3	82	88	170	14.2	0.96	1.24	6	28
Morley M.B.	39,630	386	366	18	23	793	20.0	233	235	468	11.8	1.10	1.18	35	43
Normanton	19,120	160	177	2	4	343	17.9	102	85	187	9.8	1.11	0.99	11	32
Ossett M.B.	14,690	139	122	5	10	276	18.8	74	93	167	11.4	1.04	1.08	7	25
Otley	11,180	106	82	4	3	195	17.4	88	94	182	16.3	0.92	1.36	5	25
Penistone	6,394	45	45	3	3	96	15.0	37	29	66	10.3	0.91	0.85	3	31
Pontefract M.B.	22,430	232	232	20	11	495	22.1	125	94	219	9.8	1.14	1.02	20	40
Pudsey, M.B.	30,000	236	239	17	13	505	16.8	168	193	361	12.0	1.00	1.09	17	33
Queensbury and Shelf	9,005	75	99	1	5	180	20.0	46	59	105	11.7	0.98	1.04	5	27
Rawmarsh	18,650	187	161	5	13	366	19.6	123	95	218	11.7	1.15	1.22	23	62
Ripon M.B.	9,669	71	80	7	8	166	17.2	47	66	113	11.7	0.89	0.95	3	18
Ripponden	5,144	43	31	2	2	78	15.2	36	36	72	14.0	0.92	1.17	2	25
Rothwell	24,350	215	210	6	9	440	18.1	116	117	233	9.6	1.04	0.91	17	38
Royston	7,939	72	63	1	2	138	17.4	43	29	72	9.1	1.23	1.02	6	43
Saddleworth	16,640	127	116	4	6	253	15.2	126	120	246	14.8	0.91	1.22	17	66
Selby	10,460	89	79	5	2	175	16.7	70	54	124	11.9	0.95	1.03	6	34
Shipley	32,600	275	239	22	11	547	16.8	189	202	391	12.0	0.99	1.08	22	40
Silsden	5,858	47	40	1	5	93	15.9	31	25	56	9.6	1.05	0.92	2	21
Skipton	13,340	104	109	6	2	221	16.6	93	79	172	12.9	0.92	1.08	11	49
Sowerby Bridge	19,230	180	164	9	9	362	18.8	140	126	266	13.8	0.94	1.18	12	33
Spenborough	36,640	315	300	19	11	645	17.6	228	235	463	12.6	0.97	1.11	27	41
Stanley	16,260	137	155	6	9	307	18.9	75	79	154	9.5	1.12	0.97	10	32
Stocksbridge	10,190	92	110	4	1	207	20.3	42	34	76	7.5	1.18	0.80	6	28
Swinton	11,390	129	110	5	8	252	22.1	69	69	138	12.1	1.14	1.25	11	43
Tickhill	2,390	21	20	—	1	42	17.6	19	13	32	13.4	0.90	1.10	—	—

TABLE E—continued.

AREA	Estimated Resident Civilian Population (Middle 1948)	LIVE BIRTHS				TOTAL	Crude Rate per 1,000 Civilian Population	DEATHS				Comparability Factor	Ratio of Local adjusted Death Rate to National Rate	Deaths under 1 year	
		Legitimate		Illegitimate				TOTAL	Crude Rate per 1,000 Civilian Population	M.	F.			Number	Rate per 1,000 Related Live Births
		M.	F.	M.	F.										
Col. 1	2	3	4	5	6	7	8	9	10	11	12	13	14	15	16
<b>YORKSHIRE, WEST RIDING—contd.</b>															
<b>Urban Districts—contd.</b>															
Todmorden M.B.	19,130	154	132	7	4	297	15.5	146	147	293	15.3	0.86	1.20	12	40
Wath upon Dearne	13,660	140	114	2	9	265	19.4	80	75	155	11.3	1.09	1.12	16	59
Wombwell	18,600	188	190	7	12	397	21.3	107	87	194	10.4	1.19	1.12	12	30
Worsborough	14,010	123	153	10	10	296	21.1	71	60	131	9.4	1.21	1.03	12	40
<b>Rural Districts</b>															
Bowland	407,796	3871	3569	207	207	7854	19.3	2129	1858	3987	9.8	1.11	0.99	317	40
Doncaster	5,070	41	35	1	—	77	15.2	25	29	54	10.7	0.92	0.89	3	33
Goole	52,810	550	551	39	34	1174	22.2	278	209	487	9.2	1.31	1.10	59	49
Hemsworth	9,220	83	68	5	8	164	17.8	51	33	84	9.1	0.99	0.82	5	30
Hepton	48,070	528	477	33	23	1061	22.1	245	205	450	9.4	1.32	1.13	54	50
Kiveton Park	3,880	37	22	3	2	64	16.5	28	27	55	14.2	0.88	1.14	1	15
Nidderdale	17,110	141	134	10	8	293	17.1	89	72	161	9.4	1.08	0.92	8	27
Osgoldcross	12,400	90	96	6	8	200	16.1	74	57	131	10.6	0.91	0.88	7	34
Penistone	7,790	69	63	7	10	149	19.1	37	29	66	8.5	1.05	0.81	1	7
Ripon and Pateley Bridge	6,936	67	55	1	1	124	17.9	48	25	73	10.5	1.06	1.01	3	24
Rotherham	11,350	97	102	9	5	213	18.8	73	79	152	13.4	0.88	1.07	6	23
Sedburgh	46,010	506	426	19	27	978	21.3	253	172	425	9.2	1.27	1.06	48	48
Selby															



TABLE E—continued.

AREA	Estimated Resident Civilian Population (Middle 1948)	LIVE BIRTHS					DEATHS					Deaths under 1 year			
		Legitimate		Illegitimate		TOTAL	Crude Rate per 1,000 Civilian Population	M.	F.	TOTAL	Crude Rate per 1,000 Civilian Population	Comparability Factor	Ratio of Local adjusted Death Rate to National Rate	Number	Rate per 1,000 Related Live Births
		M.	F.	M.	F.										
Col. 1	2	3	4	5	6	7	8	9	10	11	12	13	14	15	16
<b>CAERNARVONSHIRE :</b>															
Admin. County ...	124,607	954	906	67	65	1992	16.0	831	869	1700	13.6	0.87	1.08	78	38
Urban Districts	72,178	543	524	32	30	1129	15.6	449	484	933	12.9	0.89	1.04	43	37
Bangor M.B.	13,580	118	123	4	6	251	18.5	72	79	151	11.1	1.07	1.08	9	35
Bethesda	4,463	35	36	3	3	77	17.3	35	31	66	14.8	0.90	1.21	1	13
Bettws y Coed	882	8	7	—	—	15	17.0	6	7	13	14.7	0.96	1.28	—	—
Caernarvon M.B.	8,880	71	72	2	5	150	16.9	61	66	127	14.3	0.94	1.22	6	39
Conway M.B.	9,796	75	62	5	3	145	14.8	60	54	114	11.6	0.89	0.94	5	34
Rural Districts	52,429	411	382	35	35	863	16.5	382	385	767	14.6	0.84	1.11	35	40
Criccieth	1,647	7	10	2	1	20	12.1	11	15	26	15.8	0.70	1.01	1	49
Llandudno	17,420	106	111	13	6	236	13.5	105	115	220	12.6	0.83	0.95	9	37
Llanfairfechan	3,190	26	11	—	2	39	12.2	20	26	46	14.4	0.80	1.05	2	50
Penmaenmawr	4,086	19	29	2	—	50	12.2	27	28	55	13.5	0.77	0.95	3	59
Portmadoc	4,118	34	32	1	2	69	16.8	25	35	60	14.6	0.84	1.11	5	71
Pwllheli M.B.	4,116	44	31	—	2	77	18.7	27	28	55	13.4	0.85	1.04	2	26
Rural Districts	52,429	411	382	35	35	863	16.5	382	385	767	14.6	0.84	1.11	35	40
Twyrfai	23,940	206	196	16	13	431	18.0	187	181	368	15.4	0.84	1.18	21	48
Lleyn	17,334	126	114	15	11	266	15.3	122	122	244	14.1	0.83	1.06	10	37
Nant Conway	6,425	44	33	2	9	88	13.7	36	43	79	12.3	0.89	1.00	2	22
Ogwen	4,730	35	39	2	2	78	16.5	37	39	76	16.1	0.85	1.24	2	25
<b>CARDIGANSHIRE :</b>															
Admin. County ...	53,632	374	377	28	32	811	15.1	369	400	769	14.3	0.77	1.00	43	52
Urban Districts	18,213	113	118	3	9	243	13.3	109	138	247	13.6	0.82	1.01	13	53
Aberayron	1,271	10	6	1	1	18	14.2	10	8	18	14.2	0.62	0.80	—	—
Aberystwyth M.B.	10,330	60	51	1	3	115	11.1	52	61	113	10.9	0.86	0.85	5	43
Cardigan M.B.	3,682	24	34	1	2	61	16.6	22	33	55	14.9	0.88	1.19	3	48
Lampeter M.B.	1,780	14	21	—	2	37	20.8	14	22	36	20.2	0.77	1.41	3	80
New Quay	1,150	5	6	—	1	12	10.4	11	14	25	21.7	0.73	1.44	2	164
Rural Districts	35,419	261	259	25	23	568	16.0	260	262	522	14.7	0.75	1.00	30	52
Aberayron	9,459	80	75	7	6	168	17.8	62	64	126	13.3	0.75	0.91	10	59
Aberystwyth North	6,183	48	47	1	4	100	16.2	55	56	111	18.0	0.70	1.11	6	59
Aberystwyth South	3,997	26	21	3	5	55	13.8	33	33	66	16.5	0.70	1.11	4	71
Teifside	10,420	72	70	8	6	156	15.0	65	75	140	13.4	0.78	0.95	3	19
Tregaron	5,360	35	46	6	2	89	16.6	45	34	79	14.7	0.77	1.03	7	77
<b>CARMARTHENSHIRE :</b>															
Admin. County ...	170,200	1360	1277	58	60	2755	16.2	1090	958	2048	12.0	1.02	1.11	98	35
Urban Districts	71,780	560	510	18	26	1114	15.5	485	384	869	12.1	1.02	1.12	36	32
Ammanford	6,510	54	55	2	2	113	17.4	57	35	92	14.1	1.00	1.28	3	26
Burry Port	5,784	45	51	2	3	101	17.5	30	28	58	10.0	1.07	0.97	1	10
Carmarthen M.B.	12,490	95	81	3	6	185	14.8	69	63	132	10.6	1.07	1.03	8	43
Cwmamman	4,590	27	42	2	1	72	15.7	32	22	54	11.8	1.00	1.07	2	27
Rural Districts	98,420	800	767	40	34	1641	16.7	605	574	1179	12.0	1.01	1.10	62	37
Kidwelly M.B.	2,930	29	22	—	2	53	18.1	15	21	36	12.3	1.06	1.19	—	—
Llandilo	1,886	12	9	—	—	21	11.1	8	9	17	9.0	0.89	0.73	1	47
Llandoverly M.B.	1,826	13	13	1	2	29	15.9	15	13	28	15.3	0.86	1.20	1	34
Llanelly M.B.	34,980	280	233	8	9	530	15.2	255	186	441	12.6	1.03	1.18	20	37
Newcastle Emlyn	784	5	4	—	1	10	12.8	4	7	11	14.0	0.82	1.04	—	—
Rural Districts	98,420	800	767	40	34	1641	16.7	605	574	1179	12.0	1.01	1.10	62	37
Carmarthen	27,670	222	225	12	8	467	16.9	162	180	342	12.4	1.00	1.13	20	42
Llandilo	26,314	215	209	12	8	444	16.9	170	147	317	12.0	1.00	1.09	13	29
Llanelly	35,930	296	289	12	12	609	16.9	217	181	398	11.1	1.12	1.13	24	39
Newcastle Emlyn	8,506	67	44	4	6	121	14.2	56	66	122	14.3	0.76	0.99	5	41
<b>DENBIGHSHIRE :</b>															
Admin. County ...	167,493	1468	1404	93	72	3037	18.1	1031	993	2024	12.1	0.93	1.02	116	38
Urban Districts	77,093	644	621	42	30	1337	17.3	479	525	1004	13.0	0.86	1.02	45	33
Abergele	7,402	63	69	4	3	139	18.8	31	45	76	10.3	0.83	0.78	2	14
Colwyn Bay M.B.	23,290	142	139	6	8	295	12.7	181	210	391	16.8	0.70	1.07	9	30

TABLE E—continued.

AREA	Estimated Resident Civilian Population (Middle 1948)	LIVE BIRTHS					DEATHS					Deaths under 1 year			
		Legitimate		Illegitimate		TOTAL	Crude Rate per 1,000 Civilian Population	M.	F.	TOTAL	Crude Rate per 1,000 Civilian Population	Comparability Factor	Ratio of Local adjusted Death Rate to National Rate	Number	Rate per 1,000 Related Live Births
		M.	F.	M.	F.										
Col. 1	2	3	4	5	6	7	8	9	10	11	12	13	14	15	16
<b>DENBIGHSHIRE—contd.</b>															
<b>Urban Districts—contd.</b>															
Denbigh M.B.	8,201	72	60	9	3	144	17.6	39	39	78	9.5	0.94	0.81	6	41
Llangollen	3,009	31	24	3	—	58	19.3	23	22	45	15.0	0.76	1.04	3	51
Llanrwst	2,518	27	23	1	—	51	20.3	27	33	60	23.8	0.82	1.77	3	58
Ruthin M.B.	3,573	23	23	4	1	51	14.3	25	17	42	11.8	0.86	0.92	—	—
Wrexham M.B.	29,100	286	283	15	15	599	20.0	153	159	312	10.7	1.07	1.04	22	36
Rural Districts	90,400	824	783	51	42	1700	18.8	552	468	1020	11.3	0.99	1.02	71	41
Aled	6,808	40	54	3	2	99	14.5	44	33	77	11.3	0.92	0.95	3	30
Ceiriog	7,140	72	55	3	3	133	18.6	44	45	89	12.5	0.91	1.03	6	44
Hiraethog	5,195	46	34	5	5	90	17.3	42	23	65	12.5	0.89	1.01	2	22
Ruthin	9,207	79	61	9	2	151	16.4	48	46	94	10.2	0.88	0.82	5	33
Wrexham	62,050	587	579	31	30	1227	19.8	374	321	695	11.2	1.04	1.06	55	44
<b>FLINTSHIRE :</b>															
Admin. County ...	138,300	1303	1190	68	69	2630	19.0	789	727	1516	11.0	0.97	0.97	83	31
Urban Districts	70,340	651	586	33	32	1302	18.5	413	348	761	10.8	0.96	0.94	47	35
Buckley	7,529	64	60	1	2	127	16.9	47	32	79	10.5	1.03	0.98	9	70
Connah's Quay	7,201	83	77	3	5	168	23.3	32	31	63	8.7	1.25	0.99	7	41
Flint M.B.	14,060	147	127	4	1	279	19.8	66	56	122	8.7	1.23	0.97	12	42
Holywell	7,840	82	71	2	1	156	19.9	43	29	72	9.2	1.01	0.84	2	13
Mold	6,270	66	78	2	4	150	23.9	41	26	67	10.7	1.04	1.01	1	7
Prestatyn	8,760	67	45	3	5	120	13.7	63	62	125	14.3	0.66	0.86	5	41
Rhyl	18,680	142	128	18	14	302	16.2	121	112	233	12.5	0.86	0.98	11	36
Rural Districts	67,960	652	604	35	37	1328	19.5	376	379	755	11.1	0.97	0.98	36	27
Hawarden	32,100	325	307	15	11	658	20.5	158	156	314	9.8	1.10	0.98	15	22



TABLE E—continued.

AREA	Estimated Resident Civilian Population (Middle 1948)	LIVE BIRTHS				TOTAL	Crude Rate per 1,000 Civilian Population	DEATHS				Comparability Factor	Ratio of Local adjusted Death Rate to National Rate	Deaths under 1 year			
		Legitimate		Illegitimate				TOTAL	Crude Rate per 1,000 Civilian Population	M.	F.			TOTAL	Crude Rate per 1,000 Civilian Population	Number	Rate per 1,000 Related Live Births
		M.	F.	M.	F.												
Col. 1	2	3	4	5	6	7	8	9	10	11	12	13	14	15	16		
<b>MERIONETHSHIRE :</b>																	
Admin. County ...	39,166	315	310	30	21	676	17.3	285	287	572	14.6	0.83	1.10	24	35		
Urban Districts ...	17,335	126	132	10	8	276	15.9	126	127	253	14.6	0.86	1.14	10	36		
Bala ...	1,454	9	14	1	1	25	17.2	9	8	17	11.7	0.83	0.88	—	—		
Barmouth ...	2,439	27	17	3	1	48	19.7	18	11	29	11.9	0.81	0.88	1	20		
Dolgelley ...	2,534	19	22	1	1	43	17.0	17	22	39	15.4	0.97	1.36	1	23		
Ffestiniog ...	7,243	50	50	3	4	107	14.8	65	61	126	17.4	0.91	1.44	6	55		
Towyn ...	3,665	21	29	2	1	53	14.5	17	25	42	11.5	0.76	0.79	2	37		
Rural Districts ...	21,831	189	178	20	13	400	18.3	159	160	319	14.6	0.81	1.07	14	34		
Deudraeth ...	6,805	63	52	5	4	124	18.2	41	53	94	13.8	0.85	1.07	2	16		
Dolgelley ...	7,706	54	61	9	2	126	16.4	59	45	104	13.5	0.80	0.98	6	47		
Edeirnion ...	4,119	40	29	4	3	76	18.5	33	35	68	16.5	0.75	1.13	2	26		
Penllyn ...	2,875	28	33	2	4	67	23.3	23	24	47	16.3	0.86	1.27	4	59		
Civil Parish of Pennal, administered by R.D.C. of Machynlleth (Montgomeryshire) ...	326	4	3	—	—	7	21.5	3	3	6	18.4	0.59	0.99	—	—		
<b>MONMOUTHSHIRE</b>																	
County Borough :	420,800	4021	3926	143	145	8235	19.6	2557	2034	4641	11.0	1.06	1.06	361	43		
Newport ...	104,600	1023	1006	41	49	2119	20.3	616	497	1113	10.6	1.11	1.07	95	44		
Admin. County ...	316,200	2998	2920	102	96	6116	19.3	1941	1587	3528	11.2	1.05	1.07	266	43		
Urban Districts ...	272,704	2643	2576	79	80	5378	19.7	1703	1356	3059	11.2	1.07	1.09	240	44		
Abercarn ...	18,390	185	178	5	2	370	20.1	111	79	190	10.3	1.11	1.04	14	37		
Abergavenny M.B. ...	8,532	64	79	4	5	152	17.8	69	69	138	16.2	0.89	1.31	6	39		
Abertillery ...	28,020	264	266	3	9	542	19.3	180	138	318	11.3	1.07	1.10	29	53		
Bedwas and Machen ...	8,488	91	73	3	2	169	19.9	65	47	112	13.2	1.07	1.28	7	41		
Bedwelty ...	28,680	344	328	12	23	707	24.7	167	158	325	11.3	1.22	1.25	48	67		
Blaenavon ...	9,922	75	94	2	3	174	17.5	67	49	116	11.7	1.04	1.11	8	45		
Caerleon ...	4,752	50	40	—	1	91	19.1	19	17	36	7.6	1.14	0.79	3	32		
Chepstow ...	5,040	36	53	1	4	94	18.7	19	20	39	7.7	0.90	0.63	5	52		
Cwmbran ...	12,660	124	123	3	4	254	20.1	63	57	120	9.5	1.06	0.92	5	19		
Ebbw Vale ...	29,430	294	264	11	3	572	19.4	171	133	304	10.3	1.13	1.06	27	46		
Monmouth M.B. ...	5,332	38	41	6	3	88	16.5	49	32	81	15.2	0.83	1.15	3	34		
Mynyddislwyn ...	13,840	142	150	6	4	302	21.8	78	74	152	11.0	1.22	1.22	13	42		
Nantyglo and Blaina ...	11,410	115	114	3	2	234	20.5	79	70	149	13.1	1.01	1.20	12	50		
Pontypool ...	42,360	380	350	7	11	748	17.7	284	194	478	11.3	1.07	1.10	26	34		
Rhymney ...	9,058	91	82	9	2	184	20.3	76	39	115	12.7	1.07	1.24	12	64		
Risca ...	15,200	144	126	—	1	271	17.8	71	63	134	8.8	1.02	0.82	5	18		
Tredegar ...	19,930	193	195	4	1	393	19.7	126	105	231	11.6	1.04	1.10	16	40		
Usk ...	1,660	13	20	—	—	33	19.9	9	12	21	12.7	0.96	1.11	1	30		
Rural Districts ...	43,496	355	344	23	16	738	17.0	238	231	469	10.8	0.90	0.88	26	35		
Abergavenny ...	8,698	46	49	2	1	98	11.3	51	44	95	10.9	0.83	0.82	3	30		
Chepstow ...	10,290	90	82	4	5	181	17.6	51	44	95	9.2	0.98	0.82	5	27		
Magor and St. Mellons ...	12,700	131	113	10	5	259	20.4	64	89	153	12.0	0.92	1.00	11	42		
Monmouth ...	6,128	47	49	5	4	105	17.1	38	32	70	11.4	0.84	0.87	2	19		
Pontypool ...	5,680	41	51	2	1	95	16.7	34	22	56	9.9	0.88	0.79	5	52		
<b>MONTGOMERYSHIRE :</b>																	
Admin. County ...	45,544	401	346	35	27	809	17.8	303	285	588	12.9	0.87	1.02	33	40		
Urban Districts ...	17,688	148	138	12	11	309	17.5	104	116	220	12.4	0.88	0.99	10	32		
Llanfyllin M.B. ...	1,430	10	10	1	2	23	16.1	5	7	12	8.4	0.92	0.70	—	—		
Llanidloes M.B. ...	2,226	10	11	—	—	21	9.4	13	21	34	15.3	0.79	1.10	1	47		
Machynlleth ...	1,898	13	25	—	1	39	20.5	13	16	29	15.3	0.90	1.25	5	126		
Montgomery M.B. ...	896	8	9	—	—	17	19.0	4	8	12	13.4	0.77	0.94	—	—		
Newtown and Llanllwchaearn ...	5,421	41	34	7	1	83	15.3	31	34	65	12.0	0.90	0.98	2	24		
Welshpool M.B. ...	5,817	66	49	4	7	126	21.7	38	30	68	11.7	0.92	0.98	2	16		

TABLE E—continued.

AREA	Estimated Resident Civilian Population (Middle 1948)	LIVE BIRTHS				TOTAL	Crude Rate per 1,000 Civilian Population	DEATHS				Comparability Factor	Ratio of Local adjusted Death Rate to National Rate	Deaths under 1 year			
		Legitimate		Illegitimate				TOTAL	Crude Rate per 1,000 Civilian Population	M.	F.			TOTAL	Crude Rate per 1,000 Civilian Population	Number	Rate per 1,000 Related Live Births
		M.	F.	M.	F.												
Col. 1	2	3	4	5	6	7	8	9	10	11	12	13	14	15	16		
<b>MONTGOMERYSHIRE—</b>																	
<i>contd.</i>																	
Rural Districts ...	27,856	253	208	23	16	500	17.9	199	169	368	13.2	0.85	1.02	23	45		
Fordeu ...	4,894	49	43	3	4	99	20.2	29	27	56	11.4	0.84	0.87	6	60		
Llanfyllin ...	10,320	94	74	11	7	186	18.0	65	78	143	13.9	0.86	1.09	7	37		
Machynlleth ...	3,233	28	32	2	2	64	19.8	35	22	57	17.6	0.75	1.20	3	46		
Newtown and Llanidloes ...	9,409	82	59	7	3	151	16.0	70	42	112	11.9	0.90	0.97	7	46		
<b>PEMBROKESHIRE :</b>																	
Admin. County ...	86,108	765	721	39	50	1575	18.3	533	557	1090	12.7	0.95	1.10	58	36		
Urban Districts ...	41,280	398	390	15	25	828	20.1	256	263	519	12.6	0.99	1.13	39	46		
Fishguard and Goodwick ...	4,773	39	31	—	—	70	14.7	28	34	62	13.0	0.92	1.09	4	56		
Haverfordwest M.B. ...	7,220	59	64	4	7	134	18.6	45	48	93	12.9	1.01	1.18	5	37		
Milford Haven ...	10,290	110	110	4	5	229	22.3	50	48	98	9.5	1.31	1.13	10	43		
Narberth ...	970	7	10	—	—	17	17.5	3	12	15	15.5	0.84	1.18	1	58		
Neyland ...	2,410	20	19	1	2	42	17.4	15	7	22	9.1	1.05	0.87	2	47		
Pembroke M.B. ...	11,080	122	110	6	8	246	22.2	82	84	166	15.0	0.91	1.24	16	64		
Tenby M.B. ...	4,537	41	46	—	3	90	19.8	33	30	63	13.9	0.80	1.01	1	11		
Rural Districts ...	44,828	367	331	24	25	747	16.7	277	294	571	12.7	0.92	1.06	19	25		
Cemaes ...	8,728	76	65	4	4	149	17.1	68	66	134	15.4	0.81	1.13	7	46		
Haverfordwest ...	20,540	159	158	11	15	343	16.7	120	120	240	11.7	1.00	1.06	3	9		
Narberth ...	10,030	87	64	8	3	162	16.1	62	78	140	14.0	0.88	1.12	8	49		
Pembroke ...	5,530	45	44	1	3	93	16.8	27	30	57	10.3	0.90	0.84	1	11		
<b>RADNORSHIRE :</b>																	
Admin. County ...	20,288	162	148	8	8	326	16.1	124	102	226	11.1	0.84	0.85	24	72		
Urban Districts ...	6,493	56	45	3	1	105	16.2	40	39	79	12.2	0.81	0.90	5	47		
Knighton ...	1,841	18	13	—	—	31	16.8	13	15	28	15.2	0.79	1.09	3	95		
Llandrindod Wells ...	3,381	24	23	3	1	51	15.1	22	17	39	11.5	0.82	0.86	2	39		
Presteign ...	1,271	14	9	—	—	23	18.1	5	7	12	9.4	0.80	0.68	—	—		
Rural Districts ...	13,795	106	103	5	7	221	16.0	84	63	147	10.7	0.86	0.84	19	85		
Colwyn ...	1,766	13															



**TABLE E1.—Stillbirths by Sex and Legitimacy (with Ratio per 1,000 Total Births), 1948.**

England and Wales, Geographical Regions ; London and Metropolitan Boroughs, and County Boroughs ; Aggregates of other Urban and of Rural Districts in each Administrative County.

See Explanatory notes on page vi.

Area	Legitimate		Illegitimate		Total	Stillbirths per 1000 Total Births
	M	F	M	F		
<b>SUMMARY</b>						
<b>ENGLAND AND WALES</b> ... ..	<b>9187</b>	<b>7854</b>	<b>750</b>	<b>608</b>	<b>18399</b>	<b>23</b>
<b>SOUTH EAST</b> ... ..	2603	2219	207	174	5203	20
Greater London ... ..	1424	1243	108	91	2866	20
Remainder of South East ... ..	1179	976	99	83	2337	20
<b>NORTH</b> ... ..	3299	2793	271	228	6591	26
North I ... ..	549	508	52	31	1140	25
North II ... ..	344	284	32	24	684	25
North III ... ..	805	666	69	67	1607	24
North IV ... ..	1601	1335	118	106	3160	27
<b>MIDLAND</b> ... ..	1735	1576	141	120	3572	24
Midland I ... ..	1147	1030	93	93	2363	23
Midland II ... ..	588	546	48	27	1209	24
<b>EAST</b> ... ..	443	340	38	31	852	23
<b>SOUTH WEST</b> ... ..	424	390	41	29	884	22
<b>WALES</b> ... ..	683	536	52	26	1297	27
Wales I ... ..	498	382	29	16	925	26
Wales II ... ..	185	154	23	10	372	28
Density summary of areas outside Greater London ... ..						
<b>COUNTY BOROUGHS</b> ... ..	3095	2665	258	244	6262	24
<b>OTHER URBAN DISTRICTS</b> ... ..	3004	2556	234	181	5975	24
<b>RURAL DISTRICTS</b> ... ..	1664	1390	150	92	3296	23

**TABLE E1—continued.**

Area	Legitimate		Illegitimate		Total	Stillbirths per 1000 Total Births	Area	Legitimate		Illegitimate		Total	Stillbirths per 1000 Total Birth
	M	F	M	F				M	F	M	F		
<b>LONDON, METROPOLITAN BOROUGHES AND COUNTY BOROUGHES</b>													
<b>London</b> ... ..	<b>558</b>	<b>508</b>	<b>67</b>	<b>55</b>	<b>1188</b>	<b>19</b>	<b>County Boroughs</b>						
City of London ... ..	—	—	—	—	—	—	— <i>conid.</i>						
Inner and Middle							Dudley ... ..	14	16	—	1	31	27
Temples ... ..	—	—	—	—	—	—	Eastbourne ... ..	15	6	2	—	23	28
<b>Metropolitan Boroughs :</b>							East Ham ... ..	23	21	1	—	45	20
Battersea ... ..	29	15	3	—	47	21	Exeter ... ..	21	19	1	—	41	30
Bermondsey ... ..	15	15	1	—	31	25	Gateshead ... ..	26	23	1	—	50	20
Bethnal Green ... ..	11	11	1	1	24	21	Gloucester ... ..	10	14	2	—	26	21
Camberwell ... ..	34	28	3	1	66	19	Great Yarmouth ... ..	12	9	1	—	22	23
Chelsea ... ..	5	4	1	2	12	13	Grimsby ... ..	18	17	2	2	39	20
Deptford ... ..	25	19	1	—	45	28	Halifax ... ..	20	17	2	2	41	23
Finsbury ... ..	10	5	—	1	16	23	Hastings ... ..	10	8	2	3	23	23
Fulham ... ..	12	18	3	3	36	16	Huddersfield ... ..	27	20	1	2	50	22
Greenwich ... ..	25	11	1	—	37	22	Ipswich ... ..	27	9	1	1	38	20
Hackney ... ..	21	29	4	—	54	18	Kingston upon Hull ... ..	83	79	11	8	181	27
Hammersmith ... ..	18	16	3	2	39	18	Leeds ... ..	102	86	17	11	216	23
Hampstead ... ..	17	10	2	1	30	20	Leicester ... ..	67	61	8	2	138	25
Holborn ... ..	2	2	3	1	8	22	Lincoln ... ..	14	20	1	1	36	28
Islington ... ..	37	45	4	3	89	19	Liverpool ... ..	235	210	18	16	479	26
Kensington ... ..	25	21	5	3	54	18	Manchester ... ..	183	153	25	14	375	27
Lambeth ... ..	38	30	5	6	79	18	Middlesbrough ... ..	37	40	—	1	78	23
Lewisham ... ..	25	31	3	4	63	15	Newcastle upon Tyne ... ..	75	72	6	5	158	27
Paddington ... ..	20	21	5	6	52	22	Northampton ... ..	12	15	1	2	30	16
Poplar ... ..	17	21	4	—	42	26	Norwich ... ..	33	16	1	2	52	24
St. Marylebone ... ..	9	14	—	2	25	25	Nottingham ... ..	67	60	8	5	140	23
St. Pancras ... ..	22	19	3	2	46	18	Oldham ... ..	28	27	4	4	63	28
Shoreditch ... ..	9	2	2	1	14	16	Oxford ... ..	14	6	1	1	22	13
Southwark ... ..	17	13	2	4	36	17	Plymouth ... ..	38	36	2	3	79	19
Stepney ... ..	18	18	2	5	43	21	Portsmouth ... ..	44	65	—	3	112	24
Stoke Newington ... ..	10	14	2	—	26	28	Preston ... ..	33	35	1	3	72	31
Wandsworth ... ..	54	56	1	4	115	20	Reading ... ..	22	25	2	3	52	25
Westminster ... ..	9	5	3	1	18	13	Rochdale ... ..	31	15	1	1	48	31
Woolwich ... ..	24	15	—	2	41	16	Rotherham ... ..	16	13	—	1	30	18
<b>County Boroughs</b> ... ..	<b>3207</b>	<b>2753</b>	<b>266</b>	<b>248</b>	<b>6474</b>	<b>24</b>	St. Helens ... ..	36	29	3	1	69	28
Barnsley ... ..	21	11	3	2	37	23	Salford ... ..	54	38	3	6	101	26
Barrow in Furness ... ..	10	16	1	—	27	20	Sheffield ... ..	126	90	3	6	225	24
Bath ... ..	11	12	1	1	25	20	Smethwick ... ..	16	12	—	2	30	20
Birkenhead ... ..	40	32	4	2	78	25	Southampton ... ..	49	35	4	6	94	25
Birmingham ... ..	251	193	24	20	488	22	Southend-on-Sea ... ..	21	18	4	1	44	17
Blackburn ... ..	32	19	—	2	53	28	Southport ... ..	11	15	1	1	28	23
Blackpool ... ..	33	24	1	1	59	29	South Shields ... ..	31	30	2	2	65	30
Bolton ... ..	43	33	1	3	80	27	Stockport ... ..	31	34	1	2	68	27
Bootle ... ..	23	20	2	7	52	30	Stoke on Trent ... ..	71	73	8	6	158	28
Bournemouth ... ..	20	15	1	1	37	19	Sunderland ... ..	44	44	4	3	95	24
Bradford ... ..	59	62	18	21	160	29	Tynemouth ... ..	12	18	1	1	32	24
Brighton ... ..	28	29	1	3	61	24	Wakefield ... ..	19	17	—	3	39	37
Bristol ... ..	78	89	4	7	178	22	Wallasey ... ..	27	21	2	2	52	28
Burnley ... ..	28	19	—	4	51	34	Walsall ... ..	31	21	3	1	56	24
Burton upon Trent ... ..	14	8	3	1	26	25	Warrington ... ..	29	14	1	2	46	29
Bury ... ..	7	19	2	1	29	27	West Bromwich ... ..	17	16	2	4	39	22
Canterbury ... ..	4	—	—	—	4	8	West Ham ... ..	42	31	2	3	78	21
Carlisle ... ..	16	12	8	1	37	30	West Hartlepool ... ..	13	15	—	1	29	18
Chester ... ..	14	4	1	—	19	21	Wigan ... ..	29	19	1	1	50	31
Coventry ... ..	59	52	2	5	118	23	Wolverhampton ... ..	30	33	—	4	67	21
Croydon ... ..	47	36	5	1	89	19	Worcester ... ..	14	13	2	—	29	25
Darlington ... ..	20	10	1	2	33	21	York ... ..	18	18	—	2	38	20
Derby ... ..	29	18	1	—	48	18	Cardiff ... ..	75	57	4	1	137	28
Dewsbury ... ..	13	10	1	—	24	23	Merthyr Tydfil ... ..	19	19	1	1	40	35
Doncaster ... ..	22	15	1	3	41	26	Newport, Mon. ... ..	28	23	—	—	51	24
							Swansea ... ..	35	29	5	1	70	24



TABLE E1—continued.

Area	Legitimate		Illegitimate		Total	Still-births per 1000 Total Births	Area	Legitimate		Illegitimate		Total	Still-births per 1000 Total Births		
	M	F	M	F				M	F	M	F				
<b>ADMINISTRATIVE COUNTIES</b>															
Note.—The following figures relate to Aggregates of Urban Districts (including Municipal Boroughs, but excluding County Boroughs) and of Rural Districts in each Administrative County.															
Bedford...	U.D.	38	32	6	2	78	21	Salop ...	U.D.	24	30	4	7	65	25
	R.D.	11	13	3	1	28	18		R.D.	24	27	2	2	55	21
Berks. ...	U.D.	16	13	1	1	31	18	Somerset ...	U.D.	40	48	1	3	92	24
	R.D.	27	25	4	4	60	18		R.D.	37	53	10	5	105	24
Bucks. ...	U.D.	39	30	2	3	74	21	Southants. ...	U.D.	67	47	6	3	123	19
	R.D.	33	26	6	—	65	20		R.D.	51	32	6	2	91	19
Cambs. ...	U.D.	18	10	1	—	31	22	Staffs. ...	U.D.	166	145	10	10	331	27
	R.D.	12	15	4	2	33	23		R.D.	49	44	3	3	99	27
Cheshire ...	U.D.	131	121	10	7	269	25	Suffolk, East ...	U.D.	19	16	—	2	37	21
	R.D.	35	34	2	1	72	24		R.D.	21	15	—	1	37	18
Cornwall ...	U.D.	38	40	5	—	83	27	Suffolk, West ...	U.D.	12	4	2	1	19	27
	R.D.	31	21	1	2	55	25		R.D.	20	12	3	1	36	27
Cumberland ...	U.D.	22	20	4	2	48	29	Surrey ...	U.D.	172	177	10	12	371	20
	R.D.	33	27	2	3	65	26		R.D.	24	14	1	1	40	17
Derby ...	U.D.	89	65	6	5	165	24	Sussex, East ...	U.D.	30	19	2	2	53	21
	R.D.	71	51	7	4	133	23		R.D.	19	14	5	1	39	16
Devon ...	U.D.	42	37	2	6	87	22	Sussex, West ...	U.D.	22	19	1	4	46	18
	R.D.	50	28	4	2	84	21		R.D.	22	23	5	2	52	21
Dorset ...	U.D.	33	23	3	1	60	26	Warwick ...	U.D.	50	45	6	6	107	19
	R.D.	25	19	1	—	45	24		R.D.	29	34	4	1	68	22
Durham ...	U.D.	166	157	14	10	347	27	Westmorland ...	U.D.	2	4	1	—	7	14
	R.D.	63	49	10	1	123	23		R.D.	6	3	—	—	9	16
Ely, I. of ...	U.D.	10	9	2	1	22	22	Wight, I. of ...	U.D.	21	13	1	—	35	28
	R.D.	3	9	2	1	15	22		R.D.	3	2	—	—	5	19
Essex ...	U.D.	245	191	13	10	459	20	Wilts. ...	U.D.	27	30	7	4	68	22
	R.D.	43	40	3	2	88	22		R.D.	31	24	3	2	60	17
Gloucester ...	U.D.	33	32	2	3	70	28	Worcester ...	U.D.	56	44	5	3	108	22
	R.D.	56	40	3	4	103	20		R.D.	22	30	2	2	56	27
Hereford ...	U.D.	16	5	2	—	23	23	Yorks., E.R. ...	U.D.	21	15	1	1	38	22
	R.D.	17	14	—	1	32	23		R.D.	24	19	1	—	44	24
Hertford ...	U.D.	73	69	1	3	146	21	Yorks., N.R. ...	U.D.	62	40	2	6	110	27
	R.D.	29	26	2	1	58	21		R.D.	38	25	2	2	67	24
Huntingdon ...	U.D.	11	4	—	1	16	30	Yorks., W.R. ...	U.D.	280	222	18	10	530	25
	*R.D.	11	3	1	—	15	21		R.D.	82	85	5	4	176	22
Kent ...	U.D.	221	182	17	17	437	21	Anglesey ...	U.D.	4	4	—	2	10	26
	R.D.	60	42	2	6	110	19		R.D.	9	7	3	3	22	39
Lancs. ...	U.D.	405	345	29	23	802	26	Brecon... ..	U.D.	6	2	—	—	8	31
	R.D.	73	39	4	2	118	26		R.D.	12	13	—	1	26	37
Leicester ...	U.D.	21	39	3	1	64	21	Caernarvon ...	U.D.	11	14	1	1	27	23
	R.D.	46	43	2	1	92	27		R.D.	10	9	4	—	23	26
Lincs., Holland ...	U.D.	6	7	2	—	15	19	Cardigan ...	U.D.	5	1	1	—	7	28
	R.D.	21	10	—	2	33	28		R.D.	8	5	—	—	13	22
Lincs., Kesteven ...	U.D.	11	13	1	—	25	29	Carmarthen ...	U.D.	9	14	—	—	23	20
	R.D.	16	22	2	—	40	26		R.D.	24	7	3	3	37	22
Lincs., Lindsey... ..	U.D.	27	24	4	2	57	20	Denbigh ...	U.D.	19	16	1	2	38	28
	R.D.	40	27	—	3	70	24		R.D.	29	21	1	—	51	29
Middlesex ...	U.D.	406	338	15	15	774	21	Flint ...	U.D.	18	19	2	—	39	29
	R.D.	19	12	3	1	35	29		R.D.	19	21	3	1	44	32
Norfolk ...	U.D.	60	51	5	5	121	24	Glamorgan ...	U.D.	155	115	11	4	285	27
	R.D.	24	21	4	—	49	21		R.D.	46	40	—	3	89	25
Northants. ...	U.D.	24	21	2	1	48	23	Merioneth ...	U.D.	2	3	—	—	5	18
	R.D.	24	21	2	1	48	23		R.D.	9	5	2	—	16	38
Northumberland ...	U.D.	81	66	10	6	163	26	Monmouth ...	U.D.	80	57	4	2	143	26
	R.D.	18	24	3	—	45	27		R.D.	9	6	1	—	16	21
Notts. ...	U.D.	91	96	4	5	196	28	Montgomery ...	U.D.	6	3	—	—	9	28
	R.D.	30	46	1	1	78	29		R.D.	4	3	—	—	7	14
Oxford ...	U.D.	10	8	1	—	19	21	Pembroke ...	U.D.	9	8	3	—	20	24
	R.D.	24	21	2	2	49	23		R.D.	16	9	1	—	26	34
Peterborough, Soke of ...	U.D.	16	9	—	—	25	28	Radnor ...	U.D.	2	1	—	—	3	28
	R.D.	1	1	1	—	3	14		R.D.	5	5	1	1	12	52
Rutland... ..	U.D.	1	2	—	—	3	46								
	R.D.	1	4	—	—	5	16								

\* The figures for this area include 3 stillbirths (Legit.—2 M., 1 F.); in a Polish General Hospital in St. Neots R.D. which could not be assigned to the area of residence of the parents.

TABLE F.—Marriages, 1948.

{ England and Wales, Geographical Regions, Counties and County Boroughs.

Note.—Statistics are shown for entire Counties inclusive of their associated County Boroughs.

For constitution of Geographical Regions see page vii.

Area	No. of marriages	Persons married per 1,000 civilian population	Ratio of local to national rate (1,000)	Area	No. of marriages	Persons married per 1,000 civilian population	Ratio of local to national rate (1,000)
England and Wales ...	396891	18.6	1000	Essex... ..	17722	18.0	968
<b>Regional Summary</b>				East Ham C.B. ...	1097	18.1	973
South East ...	136764	18.6	1000	Southend-on-Sea C.B. ...	1295	17.5	941
North ...	126423	18.9	1016	West Ham C.B. ...	1861	21.4	1151
North I ...	21504	19.2	1032	Gloucestershire ...	8012	17.5	941
North II ...	12072	18.0	968	Bristol C.B. ...	3857	17.7	952
North III ...	34031	19.2	1032	Gloucester C.B. ...	682	21.3	1145
North IV ...	58816	18.7	1005	Herefordshire ...	1268	20.5	1102
Midland ...	73573	18.6	1000	Hertfordshire ...	4818	16.4	882
Midland I ...	48456	18.5	995	Huntingdonshire ...	528	16.7	898
Midland II ...	25117	18.9	1016	Kent ...	12469	16.6	892
East ...	17438	17.9	962	Canterbury C.B. ...	230	18.1	973
South West ...	19428	17.2	925	Lancashire ...	48216	19.0	1022
Wales ...	23265	18.2	978	Barrow in Furness C.B. ...	580	17.2	925
Wales I ...	17175	18.8	1011	Blackburn C.B. ...	1038	18.6	1000
Wales II ...	6090	16.8	903	Blackpool C.B. ...	1510	19.9	1070
Bedfordshire... ..	2649	17.7	952	Bolton C.B. ...	1655	19.8	1065
Berkshire ...	3480	17.8	957	Bootle C.B. ...	627	18.0	968
Reading C.B. ...	1107	19.3	1038	Burnley C.B. ...	864	20.4	1097
Buckinghamshire ...	3204	17.2	925	Bury C.B. ...	557	19.2	1032
Cambridgeshire ...	1476	17.8	957	Liverpool C.B. ...	7720	19.5	1048
Cheshire ...	10600	17.3	930	Manchester C.B. ...	7549	21.8	1172
Birkenhead C.B. ...	1412	20.1	1081	Oldham C.B. ...	1179	19.6	1054
Chester C.B. ...	514	21.8	1172	Preston C.B. ...	1237	20.9	1124
Stockport C.B. ...	1260	17.9	962	Rochdale C.B. ...	923	21.0	1129
Wallasey C.B. ...	886	17.8	957	St. Helens C.B. ...	1065	19.3	1038
Cornwall ...	2729	16.5	887	Salford C.B. ...	1839	20.7	1113
Cumberland ...	2658	19.3	1038	Southport C.B. ...	740	17.2	925
Carlisle C.B. ...	694	21.2	1140	Warrington C.B. ...	830	21.3	1145
Derbyshire ...	7610	18.7	1005	Wigan C.B. ...	865	20.5	1102
Derby C.B. ...	1392	19.6	1054	Leicestershire ...	5793	18.7	1005
Devonshire ...	6646	17.4	935	Leicester C.B. ...	2893	20.6	1108
Exeter C.B. ...	709	18.9	1016	Lincolnshire ...	6184	18.4	989
Plymouth C.B. ...	1926	20.4	1097	Grimsby C.B. ...	1027	22.6	1215
Dorsetshire ...	2348	17.2	925	Lincoln C.B. ...	726	21.4	1151
Durham ...	13976	19.3	1038	London ...	38650	23.1	1242
Darlington C.B. ...	845	20.1	1081	City of London ...	229	95.2	5118
Gateshead C.B. ...	1136	19.7	1059	(including the Temples)	989	17.0	914
South Shields C.B. ...	1157	21.7	1167	Battersea ...	989	17.0	914
Sunderland C.B. ...	1696	18.8	1011	Bermondsey ...	594	19.7	1059
West Hartlepool C.B.	697	19.5	1048	Bethnal Green ...	644	21.3	1145



TABLE F—continued.

Area	No. of marriages	Persons married per 1,000 civilian population	Ratio of local to national rate (1,000)	Area	No. of marriages	Persons married per 1,000 civilian population	Ratio of local to national rate (1,000)
London—contd.				Sussex	7434	16.2	871
Hackney ...	1953	22.6	1215	Brighton C.B. ...	1427	18.5	995
Hammersmith ...	1368	23.6	1269	Eastbourne C.B. ...	490	17.3	930
Hampstead ...	1116	23.4	1258	Hastings C.B. ...	564	17.3	930
Holborn ...	415	33.3	1790	Warwickshire	16998	18.7	1005
Islington ...	2343	19.7	1059	Birmingham C.B. ...	10524	19.2	1032
Kensington ...	2626	31.1	1672	Coventry C.B. ...	2306	18.4	989
Lambeth ...	2188	19.3	1038	Westmorland	550	16.5	887
Lewisham ...	2059	18.2	978	Wight, Isle of	700	15.0	806
Paddington ...	1804	28.2	1516	Wiltshire	3061	17.6	946
Poplar ...	759	20.3	1091	Worcestershire	4603	18.0	968
St. Marylebone ...	1661	43.7	2349	Dudley C.B. ...	628	20.1	1081
St. Pancras ...	1578	22.5	1210	Worcester C.B. ...	574	18.7	1005
Shoreditch ...	496	22.1	1188	Yorks, East Riding ...	4499	18.0	968
Southwark ...	943	19.9	1070	Kingston upon Hull C.B. ...	2861	19.4	1043
Stepney ...	1288	25.9	1392	Yorks, North Riding	4365	17.6	946
Stoke Newington ...	417	18.4	989	Middlesbrough C.B. ...	1410	19.7	1059
Wandsworth ...	3157	19.0	1022	Yorks, West Riding	34031	19.2	1032
Westminster ...	2810	55.7	2995	Barnsley C.B. ...	830	22.2	1194
Woolwich ...	1515	21.2	1140	Bradford C.B. ...	2989	20.7	1113
Middlesex ...	20129	17.8	957	Dewsbury C.B. ...	549	20.9	1124
Norfolk ...	4557	17.6	946	Doncaster C.B. ...	814	20.4	1097
Great Yarmouth C.B. ...	498	19.9	1070	Halifax C.B. ...	958	19.9	1070
Norwich C.B. ...	1302	22.1	1188	Huddersfield C.B. ...	1239	19.5	1048
Northamptonshire ...	3100	17.6	946	Leeds C.B. ...	5082	20.3	1091
Northampton C.B. ...	979	18.8	1011	Rotherham C.B. ...	814	20.0	1075
Northumberland ...	7528	19.0	1022	Sheffield C.B. ...	4805	18.7	1005
Newcastle-upon-Tyne C.B. ...	2878	19.6	1054	Wakefield C.B. ...	571	19.7	1059
Tynemouth C.B. ...	627	19.0	1022	York C.B. ...	1017	19.6	1054
Nottinghamshire ...	8010	19.7	1059	Anglesey	403	16.4	882
Nottingham C.B. ...	3314	22.3	1199	Brecknockshire	429	15.9	855
Oxfordshire ...	2409	18.2	978	Caernarvonshire	990	15.9	855
Oxford C.B. ...	1042	19.8	1065	Cardiganshire	376	14.0	753
Peterborough, Soke of	604	19.5	1048	Carmarthenshire	1532	18.0	968
Rutlandshire	188	19.5	1048	Denbighshire	1484	17.7	952
Shropshire	2397	17.6	946	Flintshire	1208	17.5	941
Somerset	4644	17.1	919	Glamorganshire	11351	19.2	1032
Bath C.B. ...	657	17.0	914	Cardiff C.B. ...	2436	20.2	1086
Southampton	10171	18.4	989	Merthyr Tydfil C.B. ...	611	20.5	1102
Bournemouth C.B. ...	1270	18.5	995	Swansea C.B. ...	1415	17.9	962
Portsmouth C.B. ...	2251	20.8	1118	Merionethshire	334	17.1	919
Southampton C.B. ...	1697	19.0	1022	Monmouthshire	3863	18.4	989
Staffordshire ...	15178	19.1	1027	Newport C.B. ...	1026	19.6	1054
Burton upon Trent C.B. ...	533	22.0	1183	Montgomeryshire	383	16.8	903
Smethwick C.B. ...	819	21.2	1140	Pembrokeshire	760	17.7	952
Stoke on Trent C.B. ...	3060	22.4	1204	Radnorshire	152	15.0	806
Walsall C.B. ...	1089	19.3	1038				
West Bromwich C.B. ...	783	18.2	978				
Wolverhampton C.B. ...	1586	19.9	1070				
Suffolk	3686	17.4	935				
Ipswich C.B. ...	970	19.0	1022				
Surrey	12929	16.5	887				
Croydon C.B. ...	2185	17.7	952				

TABLE G.—Ages and Conditions of Persons Married in the Year 1948. England and Wales.

Age last Birthday	Men												
	All Men	All Bachelors	All Widowers	All Divorced Men	Bachelors who married			Widowers who married			Divorced Men who married		
					Spinsters	Widows	Divorced Women	Spinsters	Widows	Divorced Women	Spinsters	Widows	Divorced Women
All Ages	396891	338323	27367	31201	308662	12120	17541	13892	9806	3669	21072	3812	6317
16	79	79	—	—	78	1	—	—	—	—	—	—	—
17	607	607	—	—	607	—	—	—	—	—	—	—	—
18	2202	2201	1	—	2193	3	5	1	—	—	—	—	—
19	5062	5060	1	1	5018	11	31	1	—	—	—	—	1
20	12055	12051	3	1	11896	54	101	2	—	1	—	—	1
Under 21	20005	19998	5	2	19792	69	137	4	—	1	—	—	2
21	27164	27133	16	15	26724	155	254	13	2	1	15	—	—
22	33700	33626	21	53	32955	256	415	19	1	1	48	2	3
23	35370	35212	51	107	34238	378	596	50	1	—	100	2	5
24	34229	33860	79	290	32531	502	827	69	2	8	254	10	26
21-24	130463	129831	167	465	126448	1291	2092	151	6	10	417	14	34
25	30421	29830	106	485	28357	529	944	98	1	7	416	21	48
26	28263	27288	189	786	25428	650	1210	159	13	17	693	33	60
27	25918	24511	209	1198	22563	631	1317	181	12	16	992	67	139
28	23393	21561	288	1544	19415	682	1464	240	18	30	1267	93	184
29	14824	13302	235	1287	11698	542	1062	193	22	20	1021	92	174
25-29	122819	116492	1027	5300	107461	3034	5997	871	66	90	4389	306	605
30	11370	9856	233	1281	8480	477	899	184	24	25	1000	90	191
31	10630	8789	329	1512	7451	471	867	244	38	47	1145	132	235
32	9876	7933	376	1567	6568	492	873	285	46	45	1157	138	272
33	8485	6426	399	1660	5182	447	797	310	41	48	1157	158	345
34	7970	5833	445	1692	4589	478	766	308	58	79	1155	184	353
30-34	48331	38837	1782	7712	32270	2365	4202	1331	207	244	5614	702	1396
35	6643	4615	455	1573	3569	422	624	308	65	82	1088	158	327
36	5877	3907	494	1476	2962	370	575	319	79	96	953	172	351
37	5354	3334	513	1507	2451	369	514	336	92	85	987	181	339
38	4824	2921	535	1368	2107	341	473	343	94	98	847	169	352
39	4375	2464	593	1318	1670	336	458	351	98	144	829	166	323
35-39	27073	17241	2590	7242	12759	1838	2644	1657	428	505	4704	846	1692
40	3841	2019	579	1243	1382	275	362	347	107	125	733	168	342
41	3241	1680	512	1049	1121	276	283	278	125	109	617	151	281
42	3116	1565	566	985	1015	271	279	322	134	110	590	152	243
43	2710	1255	569	886	820	208	227	313	138	118	498	154	234
44	2463	1072	602	789	688	199	185	306	172	124	464	134	191
40-44	15371	7591	2828	4952	5026	1229	1336	1566	676	586	2902	759	1291
45	2208	914	560	734	545	191	178	271	172	117	415	131	188
46	2111	857	617	637	529	179	149	317	186	114	342	122	173
47	2106	751	726	629	444	164	143	358	223	145	349	114	166
48	2026	678	778	570	369	188	121	403	232	143	308	128	134
49	1678	505	715	458	295	125	85	346	240	129	258	92	108
45-49	10129	3705	3396	3028	2182	847	676	1695	1053	648	1672	587	769
50	1549	458	729	362	251	119	88	343	241	145	196	72	94
51	1320	362	638	320	177	117	68	296	238	104	178	60	82
52	1356	346	730	280	184	105	57	355	270	105	144	64	72
53	1185	266	699	220	122	103	41	305	294	100	136	45	39
54	1191	247	727	217	136	85	26	328	296	103	108	60	49
50-54	6601	1679	3523	1399	870	529	280	1627	1339	557	762	301	336
55	1039	191	673	175	92	74	25	299	268	106	98	49	28
56	1050	174	736	140	89	57	28	335	313	88	70	32	38
57	1006	182	693	131	99	61	22	317	293	83	68	39	24
58	1009	174	734	101	78	83	13	327	323	84	57	22	22
59	952	160	693	99	73	71	16	288	324	81	57	25	17
55-59	5056	881	3529	646	431	346	104	1566	1521	442	350	167	129
60	862	129	639	94	58	57	14	255	308	76	54	26	14
61	770	110	593	67	49	52	9						



TABLE G—continued.  
Men—continued.

Age last Birthday	All Men	All Men			Bachelors who married			Widowers who married			Divorced Men who married		
		All Bachelors	All Widowers	All Divorced Men	Spinsters	Widows	Divorced Women	Spinsters	Widows	Divorced Women	Spinsters	Widows	Divorced Women
70	462	33	416	13	14	17	2	146	250	20	6	5	2
71	357	19	328	10	10	8	1	110	204	14	4	5	1
72	336	29	300	7	19	9	1	113	165	22	3	2	1
73	283	21	258	4	12	8	1	94	153	11	2	1	1
74	270	16	252	2	8	7	1	89	153	10	—	1	1
<b>70-74</b>	<b>1708</b>	<b>118</b>	<b>1554</b>	<b>36</b>	<b>63</b>	<b>49</b>	<b>6</b>	<b>552</b>	<b>925</b>	<b>77</b>	<b>15</b>	<b>14</b>	<b>7</b>
75	212	10	197	5	7	—	—	86	108	3	4	1	—
76	166	10	153	3	6	4	—	57	94	2	2	—	—
77	129	10	117	2	3	7	—	44	68	5	1	—	1
78	122	3	118	1	3	—	—	42	75	1	—	1	—
79	60	3	57	—	2	1	—	15	41	1	—	1	—
<b>75-79</b>	<b>689</b>	<b>36</b>	<b>642</b>	<b>11</b>	<b>21</b>	<b>15</b>	<b>—</b>	<b>244</b>	<b>386</b>	<b>12</b>	<b>7</b>	<b>3</b>	<b>1</b>
80	52	3	48	1	—	—	—	24	23	—	—	—	—
81	41	4	36	1	—	—	—	16	20	—	—	—	—
82	33	2	31	—	1	—	—	15	16	—	—	—	—
83	26	2	24	—	1	—	—	12	12	—	—	—	—
84	22	1	21	—	1	—	—	9	12	—	—	—	—
85	15	—	15	—	—	—	—	8	7	—	—	—	—
86	2	—	2	—	—	—	—	1	1	—	—	—	—
87	7	—	7	—	—	—	—	4	3	—	—	—	—
88	—	—	—	—	—	—	—	—	—	—	—	—	—
89	6	—	6	—	—	—	—	4	2	—	—	—	—
<b>90 and over</b>	<b>7</b>	<b>2</b>	<b>5</b>	<b>—</b>	<b>—</b>	<b>2</b>	<b>—</b>	<b>4</b>	<b>1</b>	<b>—</b>	<b>—</b>	<b>—</b>	<b>—</b>
<b>80 and over</b>	<b>211</b>	<b>14</b>	<b>195</b>	<b>2</b>	<b>7</b>	<b>6</b>	<b>1</b>	<b>97</b>	<b>97</b>	<b>1</b>	<b>2</b>	<b>—</b>	<b>—</b>
Full Age, no statement.	1645	1066	572	7	954	105	7	333	237	2	6	—	1

CONSTRUCTED ANALYSIS.

Incorporating a Rateable Distribution of "Full Age, No Statement" among Adult Ages.

Age last Birthday	All Men	All Bachelors	All Widowers and Divorced Men	Age last Birthday	All Men	All Bachelors	All Widowers and Divorced Men	Age last Birthday	All Men	All Bachelors	All Widowers and Divorced Men
All Ages	396891	338323	58568								
16	79	79	—	40	3866	2026	1840	65	728	80	648
17	607	607	—	41	3263	1686	1577	66	633	70	563
18	2202	2201	1	42	3136	1570	1566	67	538	38	500
19	5062	5060	2	43	2729	1259	1470	68	506	43	463
20	12055	12051	4	44	2481	1076	1405	69	474	38	436
<b>Under 21</b>	<b>20005</b>	<b>19998</b>	<b>7</b>	<b>40-44</b>	<b>15475</b>	<b>7617</b>	<b>7858</b>	<b>65-69</b>	<b>2879</b>	<b>269</b>	<b>2610</b>
21	27255	27224	31	45	2224	917	1307	70	466	33	433
22	33814	33739	75	46	2127	860	1267	71	360	19	341
23	35489	35330	159	47	2121	753	1368	72	339	29	310
24	34347	33974	373	48	2041	680	1361	73	286	21	265
<b>21-24</b>	<b>130905</b>	<b>130267</b>	<b>638</b>	<b>45-49</b>	<b>10205</b>	<b>3717</b>	<b>6488</b>	<b>70-74</b>	<b>1724</b>	<b>118</b>	<b>1606</b>
25	30527	29930	597	50	1562	460	1102	75	214	10	204
26	28365	27380	985	51	1331	363	968	76	167	10	157
27	26014	24593	1421	52	1367	347	1020	77	130	10	120
28	23483	21633	1850	53	1195	267	928	78	123	3	120
29	14884	13347	1537	54	1201	248	953	79	61	3	58
<b>25-29</b>	<b>123273</b>	<b>116883</b>	<b>6390</b>	<b>50-54</b>	<b>6656</b>	<b>1685</b>	<b>4971</b>	<b>75-79</b>	<b>695</b>	<b>36</b>	<b>659</b>
30	11418	9889	1529	55	1049	192	857	80	53	3	50
31	10677	8818	1859	56	1059	174	885	81	42	4	38
32	9923	7960	1963	57	1015	183	832	82	33	2	31
33	8528	6448	2080	58	1018	175	843	83	26	2	24
34	8011	5853	2158	59	960	160	800	84	22	1	21
<b>30-34</b>	<b>48557</b>	<b>38968</b>	<b>9589</b>	<b>55-59</b>	<b>5101</b>	<b>884</b>	<b>4217</b>	<b>80-84</b>	<b>15</b>	<b>—</b>	<b>15</b>
35	6679	4631	2048	60	870	130	740	86	2	—	2
36	5910	3920	1990	61	777	110	667	87	7	—	7
37	5385	3345	2040	62	802	108	694	88	—	—	—
38	4853	2931	1922	63	767	102	665	89	6	—	6
39	4402	2472	1930	64	758	118	640	90 and over	7	2	5
<b>35-39</b>	<b>27229</b>	<b>17299</b>	<b>9930</b>	<b>60-64</b>	<b>3974</b>	<b>568</b>	<b>3406</b>	<b>80 and over</b>	<b>213</b>	<b>14</b>	<b>199</b>

TABLE G.—Ages and Conditions of Persons Married in the Year 1948. England and Wales.

Women

Age last Birthday	All Women	All Spinsters	All Widows	All Divorced Women	Spinsters who married			Widows who married			Divorced Women who married		
					Bachelors	Widowers	Divorced Men	Bachelors	Widowers	Divorced Men	Bachelors	Widowers	Divorced Men
All Ages	396891	343626	25738	27527	308662	13892	21072	12120	9806	3812	17541	3669	6317
16	1633	1631	2	—	1609	9	13	2	—	—	—	—	—
17	6307	6307	—	—	6214	22	71	—	—	—	—	—	—
18	17018	17014	3	1	16729	83	202	2	—	1	—	1	—
19	28975	28948	7	20	28341	158	449	6	—	1	16	1	3
20	36383	36304	27	52	35405	222	677	25	—	2	48	1	3
<b>Under 21</b>	<b>90316</b>	<b>90204</b>	<b>39</b>	<b>73</b>	<b>88298</b>	<b>494</b>	<b>1412</b>	<b>35</b>	<b>—</b>	<b>4</b>	<b>64</b>	<b>3</b>	<b>6</b>
21	44417	44212	62	143	42805	340	1067	52	3	7	125	8	10
22	37846	37379	156	311	35804	355	1220	141	1	14	273	11	27
23	32322	31466	212	644	29751	351	1364	188	5	19	545	24	75
24	27180	25853	391	936	23993	365	1495	336	12	43	793	35	108
<b>21-24</b>	<b>141765</b>	<b>138910</b>	<b>821</b>	<b>2034</b>	<b>132353</b>	<b>1411</b>	<b>5146</b>	<b>717</b>	<b>21</b>	<b>83</b>	<b>1736</b>	<b>78</b>	<b>220</b>
25	22500	20663	533	1304	18797	386	1480	463	23	47	1064	51	189
26	19502	17122	737	1643	15230	386	1506	605	41	91	1316	72	255
27	16805	13953	886	1966	12108	403	1442	696	45	145	1479	93	394
28	14001	11031	968	2002	9357	396	1278	768	52	148	1456	119	427
29	8503	6290	731	1482	5115	298	877	569	45	117	1104	90	288
<b>25-29</b>	<b>81311</b>	<b>69059</b>	<b>3855</b>	<b>8397</b>	<b>60607</b>	<b>1869</b>	<b>6583</b>	<b>3101</b>	<b>206</b>	<b>548</b>	<b>6419</b>	<b>425</b>	<b>1553</b>
30	7140	5081	684	1375	4057	318	706	493	69	122	965	100	310
31	6635	4472	806	1357	3414	324	734	586	77	143	909	113	335
32	6356	4124	792	1440	3065	345	714	533	82	177	935	148	357
33	5553	3472	826	1255	2460	359	653	531	119	176	784	137	334
34	5347	3228	812	1307	2163	398	667	490	112	210	801	133	373
<b>30-34</b>	<b>31031</b>	<b>20377</b>	<b>3920</b>	<b>6734</b>	<b>15159</b>	<b>1744</b>	<b>3474</b>	<b>2633</b>	<b>459</b>	<b>828</b>	<b>4394</b>	<b>631</b>	<b>1709</b>
35	4758	2815	727	1216	1844	401	570	446	115	166	731	146	339
36	4165	2333	733	1099	1481	333	519	407	150	176	639	134	326
37	3730	2117	649	964	1287	392	438	349	136	164	525	136	303
38	3515	1930	677	908	1085	420	425	369	148	160	481	157	270
39	3047	1633	636	778	846	413	374	321	176	139	412	132	234
<b>35-39</b>	<b>19215</b>	<b>10828</b>	<b>3422</b>	<b>4965</b>	<b>6543</b>	<b>1959</b>	<b>2326</b>	<b>1892</b>	<b>725</b>	<b>805</b>	<b>2788</b>	<b>705</b>	<b>1472</b>
40	2844	1530	627	687	801	387	342	303	190	134	340	127	220
41	2441	1255	545	641	610	350	295	235	179	131	279	154	208
42	2422	1214	615	593	512	431	271	261	225	129	256	157	180
43	2057	1034	568	455	428	385	221	227	231	110	200	130	125
44	1837	917	538	382	364	371	182	200	230	108	146	119	117
<b>40-44</b>	<b>11601</b>	<b>5950</b>	<b>2893</b>	<b>2758</b>	<b>2715</b>	<b>1924</b>	<b>1311</b>	<b>1226</b>	<b>1055</b>	<b>612</b>	<b>1221</b>	<b>687</b>	<b>850</b>
45	1738	783	566	389	315	330	138	185	265	116	161	131	97
46	1620	740	579	301	276	341	123	204	281	94	124	110	67
47	1640	666	654	320	229	329	108	212	344	98	130	124	66
48	1650	686	668	296	215	387	84	204	375	89	95	119	82
49	1291	505	573	213	137	299	69	168	317	88	68	96	49
<b>45-49</b>	<b>7939</b>	<b>3380</b>	<b>3040</b>	<b>1519</b>	<b>1172</b>	<b>1686</b>	<b>522</b>	<b>973</b>	<b>1582</b>	<b>485</b>	<b>578</b>	<b>580</b>	<b>361</b>
50	1245	468	585	192	132	292	44	167	337	81	71	89	32
51	1033												



Table G—continued.  
Women—continued.

Age last Birthday	All Women	All Spinsters	All Widows	All Divorced Women	Spinsters who married			Widows who married			Divorced Women who married		
					Bachelors	Widowers	Divorced Men	Bachelors	Widowers	Divorced Men	Bachelors	Widowers	Divorced Men
70	182	23	157	2	8	15	—	19	136	2	1	1	—
71	142	29	111	2	10	19	—	10	101	—	—	2	—
72	98	15	83	—	5	10	—	14	69	—	—	—	—
73	89	18	71	—	3	15	—	6	65	—	—	—	—
74	63	9	51	3	2	7	—	4	44	3	1	—	—
<b>70-74</b>	<b>574</b>	<b>94</b>	<b>473</b>	<b>7</b>	<b>28</b>	<b>66</b>	<b>—</b>	<b>53</b>	<b>415</b>	<b>5</b>	<b>2</b>	<b>2</b>	<b>—</b>
75	55	7	48	—	—	7	—	5	43	—	—	—	—
76	36	5	31	—	1	3	1	4	27	—	—	—	—
77	16	3	13	—	—	3	—	2	11	—	—	—	—
78	22	1	21	—	—	1	—	4	16	1	—	—	—
79	17	4	13	—	1	3	—	3	10	—	—	—	—
<b>75-79</b>	<b>146</b>	<b>20</b>	<b>126</b>	<b>—</b>	<b>2</b>	<b>17</b>	<b>1</b>	<b>18</b>	<b>107</b>	<b>1</b>	<b>—</b>	<b>—</b>	<b>—</b>
80	11	2	9	—	1	1	—	1	8	—	—	—	—
81	7	1	6	—	—	1	—	—	6	—	—	—	—
82	3	—	3	—	—	—	—	—	3	—	—	—	—
83	3	—	3	—	—	—	—	3	—	—	—	—	—
84	2	1	1	—	—	1	—	—	—	—	—	—	—
85	2	2	—	—	1	1	—	—	1	—	—	—	—
86	—	—	—	—	—	1	—	—	—	—	—	—	—
87	2	2	—	—	—	—	1	—	—	—	—	—	—
88	—	—	—	—	—	—	—	—	—	—	—	—	—
89	—	—	—	—	—	—	—	—	—	—	—	—	—
90 and over.	2	—	2	—	—	—	—	—	2	—	—	—	—
80 and over.	32	8	24	—	2	5	1	4	20	—	—	—	—
Full Age, no statement.	1694	1297	368	29	939	345	13	121	247	—	23	3	3

CONSTRUCTED ANALYSIS

Incorporating a Rateable Distribution of "Full Age, No Statement" among Adult Ages

Age last Birthday	All Women	All Spinsters	All Widows and Divorced Women	Age last Birthday	All Women	All Spinsters	All Widows and Divorced Women	Age last Birthday	All Women	All Spinsters	All Widows and Divorced Women
<b>All Ages</b>	<b>396891</b>	<b>343626</b>	<b>53265</b>								
16	1633	1631	2	40	2862	1538	1324	65	312	64	248
17	6307	6307	—	41	2457	1262	1195	66	273	57	216
18	17018	17014	4	42	2437	1220	1217	67	239	38	201
19	28975	28948	27	43	2070	1039	1031	68	215	39	176
20	36383	36304	79	44	1849	922	927	69	163	33	130
<b>Under 21</b>	<b>90316</b>	<b>90204</b>	<b>112</b>	<b>40-44</b>	<b>11675</b>	<b>5981</b>	<b>5694</b>	<b>65-69</b>	<b>1202</b>	<b>231</b>	<b>971</b>
21	44647	44440	207	45	1749	787	962	70	183	23	160
22	38042	37571	471	46	1631	744	887	71	143	29	114
23	32490	31628	862	47	1650	669	981	72	99	15	84
24	27323	25986	1337	48	1660	689	971	73	90	18	72
<b>21-24</b>	<b>142502</b>	<b>139625</b>	<b>2877</b>	<b>45-49</b>	<b>7990</b>	<b>3397</b>	<b>4593</b>	<b>70-74</b>	<b>578</b>	<b>94</b>	<b>484</b>
25	22620	20769	1851	49	1300	508	792	74	63	9	54
26	19608	17210	2398	50	1253	470	783	75	56	7	49
27	16898	14025	2873	51	1040	415	625	76	36	5	31
28	14079	11087	2992	52	981	358	623	77	16	3	13
29	8553	6323	2230	53	844	307	537	78	22	1	21
<b>25-29</b>	<b>81758</b>	<b>69414</b>	<b>12344</b>	<b>50-54</b>	<b>4970</b>	<b>1838</b>	<b>3132</b>	<b>75-79</b>	<b>147</b>	<b>20</b>	<b>127</b>
30	7181	5107	2074	54	852	288	564	79	17	4	13
31	6674	4495	2179	55	688	248	440	80	11	2	9
32	6394	4145	2249	56	665	227	438	81	7	1	6
33	5587	3490	2097	57	600	184	416	82	3	—	3
34	5380	3245	2135	58	591	162	429	83	3	—	3
<b>30-34</b>	<b>31216</b>	<b>20482</b>	<b>10734</b>	<b>55-59</b>	<b>3047</b>	<b>944</b>	<b>2103</b>	84	2	1	1
35	4786	2829	1957	59	503	123	380	85	2	2	—
36	4191	2345	1846	60	531	123	408	86	—	—	—
37	3753	2128	1625	61	420	115	305	87	2	2	—
38	3537	1940	1597	62	408	92	316	88	—	—	—
39	3067	1642	1425	63	429	92	337	89	—	—	—
<b>35-39</b>	<b>19334</b>	<b>10884</b>	<b>8450</b>	<b>60-64</b>	<b>2124</b>	<b>504</b>	<b>1620</b>	90 and over	2	—	2
								80 and over	32	8	24







TABLE K.—Comparative Age Distributions of Bachelors, Spinsters, Widowers and Widows Married in successive periods, 1886-1948. England and Wales.  
Age-Rates per 1,000 at all Ages.

Period	All Ages	Under 18 Years	Age-Rates per 1,000 at all Ages												Age not stated
			18-	19-	20-	Under 21 Years	21-	25-	30-	35-	40-	45-	50-	55 and over	
<b>Bachelors.</b>															
1886-90 ...	1,000	0	4	20	47	71	424	309	96	33	13	6	3	2	43
1891-95 ...	1,000	0	3	17	43	63	415	333	108	37	14	6	3	2	19
1896-1900 ...	1,000	0	3	15	39	57	411	346	110	39	15	6	3	2	11
1901-05 ...	1,000	0	3	13	35	51	390	360	122	41	16	7	3	2	8
1906-10 ...	1,000	0	3	11	30	44	370	372	132	46	17	8	3	2	6
1911-15 ...	1,000	0	3	12	28	43	350	373	139	53	21	9	4	3	5
1916-20 ...	1,000	1	6	13	27	47	332	354	144	62	30	15	6	4	6
1921-25 ...	1,000	1	4	13	30	48	355	360	133	53	24	12	5	5	5
1926-30 ...	1,000	1	4	13	28	46	349	392	120	45	21	11	6	6	4
1931-35 ...	1,000	1	4	13	26	44	324	414	136	41	18	10	5	5	3
1936-40 ...	1,000	1	4	13	28	46	324	402	140	48	18	9	5	5	3
1941-45 ...	1,000	2	8	26	56	93	387	289	121	55	26	12	7	7	4
1944... ..	1,000	2	10	27	56	95	419	253	117	55	29	14	7	7	4
1945... ..	1,000	2	8	21	46	78	386	306	120	53	27	13	6	6	5
1946... ..	1,000	2	7	15	35	60	331	338	140	65	32	16	7	7	4
1947... ..	1,000	2	6	15	31	54	333	335	139	68	35	17	8	8	3
1948... ..	1,000	2	6	14	33	54	353	330	126	66	34	18	8	8	3
<b>Spinsters.</b>															
1886-90 ...	1,000	9	37	72	97	215	417	219	62	23	10	5	2	1	46
1891-95 ...	1,000	7	31	66	94	198	425	241	70	25	11	5	2	1	22
1896-1900 ...	1,000	6	27	59	89	181	434	253	74	26	11	5	2	1	13
1901-05 ...	1,000	5	23	53	82	163	428	272	79	28	12	5	2	1	10
1906-10 ...	1,000	5	21	48	75	149	420	284	87	30	12	6	2	2	8
1911-15 ...	1,000	6	23	47	70	146	402	292	94	34	14	7	3	2	6
1916-20 ...	1,000	6	23	48	72	149	402	275	94	39	17	9	4	3	8
1921-25 ...	1,000	7	25	51	72	155	411	280	87	32	14	8	4	3	6
1926-30 ...	1,000	11	28	50	70	159	410	282	82	31	14	8	4	4	6
1931-35 ...	1,000	13	29	51	70	163	400	290	83	30	14	8	4	4	5
1936-40 ...	1,000	17	36	62	78	192	389	269	84	32	14	8	4	4	4
1941-45 ...	1,000	21	51	92	115	280	393	176	71	36	19	10	5	5	5
1944... ..	1,000	23	55	93	111	281	410	155	69	37	20	12	6	5	5
1945... ..	1,000	22	48	83	102	256	413	182	69	35	19	10	6	5	6
1946... ..	1,000	19	43	75	95	231	391	204	79	43	22	13	6	6	5
1947... ..	1,000	19	44	74	94	231	382	211	81	44	23	13	6	5	4
1948... ..	1,000	21	46	78	98	243	380	209	73	43	23	13	7	6	4
<b>Widowers.</b>															
1886-90 ...	1,000	0	13	81	133	151	139	120	94	70	53	27	15	104	
1891-95 ...	1,000	0	12	76	132	153	148	126	106	74	55	29	18	71	
1896-1900 ...	1,000	0	10	73	131	158	150	136	109	84	56	30	19	44	
1901-05 ...	1,000	0	10	68	130	155	152	136	116	83	62	32	20	36	
1906-10 ...	1,000	0	8	61	123	153	152	141	119	90	62	37	24	30	
1911-15 ...	1,000	0	7	53	109	151	150	146	125	97	68	41	30	23	
1916-20 ...	1,000	0	7	54	105	138	151	155	130	101	70	39	26	24	
1921-25 ...	1,000	0	8	55	109	137	135	136	126	104	79	51	36	24	
1926-30 ...	1,000	0	6	49	91	117	126	133	133	116	91	66	48	24	
1931-35 ...	1,000	0	6	46	97	112	119	126	131	120	96	70	54	23	
1936-40 ...	1,000	0	5	42	89	112	113	124	130	126	101	77	57	22	
1941-45 ...	1,000	0	6	35	70	99	115	123	134	130	112	87	64	25	
1944... ..	1,000	0	7	34	65	91	115	120	136	131	112	92	71	26	
1945... ..	1,000	0	7	33	72	99	113	119	128	127	111	92	71	26	
1946... ..	1,000	0	6	38	80	102	113	118	121	123	111	89	77	22	
1947... ..	1,000	0	6	38	76	102	109	123	126	124	108	85	81	22	
1948... ..	1,000	0	6	38	65	95	103	124	129	129	112	91	87	21	
<b>Widows.</b>															
1886-90 ...	1,000	1	30	119	164	173	145	117	73	46	26	10	3	93	
1891-95 ...	1,000	1	27	115	170	177	157	119	78	47	29	10	4	66	
1896-1900 ...	1,000	1	26	113	175	188	157	127	81	50	28	11	3	40	
1901-05 ...	1,000	1	28	122	182	190	158	118	78	47	29	11	4	32	
1906-10 ...	1,000	1	23	106	177	192	160	129	82	52	30	14	6	28	
1911-15 ...	1,000	1	21	98	167	193	171	135	85	51	32	16	11	19	
1916-20 ...	1,000	3	67	189	191	162	126	98	64	41	24	13	6	16	
1921-25 ...	1,000	1	25	134	200	182	138	109	77	52	33	19	11	19	
1926-30 ...	1,000	1	14	76	145	175	156	135	103	75	50	32	19	19	
1931-35 ...	1,000	1	15	72	131	162	157	143	110	76	53	38	24	18	
1936-40 ...	1,000	1	17	70	115	149	154	146	115	83	60	44	25	19	
1941-45 ...	1,000	6	60	110	117	118	133	134	105	79	59	38	21	19	
1944... ..	1,000	6	74	117	118	115	118	123	107	81	61	39	22	19	
1945... ..	1,000	8	92	164	133	105	109	113	89	68	51	34	17	18	
1946... ..	1,000	5	81	191	161	113	98	98	78	61	49	31	18	16	
1947... ..	1,000	2	51	183	165	128	102	104	87	64	48	31	21	14	
1948... ..	1,000	2	32	150	152	133	112	118	95	72	59	37	24	14	

TABLE L.—Mean Ages at Marriage, by Marital condition in successive periods 1896-1948. England and Wales.

Males							
Year	All Bride-grooms	All Bachelor Bride-grooms	All Widower Bride-grooms	Bachelors with Spinsters	Bachelors with Widows	Widowers with Spinsters	Widowers with Widows
1901-05 ...	28.52	26.90	45.08	26.62	34.09	42.28	49.88
1906-10 ...	28.76	27.19	45.71	26.93	34.70	42.95	50.64
1911-15 ...	29.01	27.49	46.62	27.18	35.73	43.80	51.37
1916-20 ...	29.77	27.92	46.84	27.42	34.78	44.42	50.25
1921-25 ...	29.18	27.47	47.37	27.08	35.73	44.67	51.87
1926-30 ...	29.10	27.36	49.02	27.03	38.20	46.13	54.18
1931-35 ...	29.04	27.43	49.48	27.16	38.40	46.73	55.05
1936-40 ...	28.96	27.51	50.07	27.26	38.66	47.13	55.90
1941-45 ...	28.87	27.06	51.24	26.70	37.11	48.21	59.30
1938 ...	29.31	27.72	50.21	27.46	38.54	47.15	56.19
1939 ...	28.77	27.42	50.11	27.19	38.80	47.22	56.07
1940 ...	28.57	27.26	50.25	27.01	38.96	47.34	55.80
1941 ...	28.78	27.16	50.81	26.82	39.11	47.78	56.05
1942 ...	28.60	26.87	50.70	26.53	38.04	47.64	56.03
1943 ...	29.11	27.04	51.52	26.63	37.70	48.46	56.43
1944 ...	29.11	27.07	51.76	26.67	36.75	48.67	56.78
1945 ...	28.84	27.16	51.47	26.81	35.15	48.55	56.24
1946 ...	29.72	27.94	51.26	27.53	34.93	48.27	56.41
1947 ...	29.76	28.14	51.36	27.74	35.91	48.30	56.92
1948 ...	29.69	28.03	52.10	27.62	37.18	48.96	57.70
Females							
Year	All Brides						



TABLE M.—Ages and Conditions of Persons Married in 1948.

England and Wales, Geographical Regions.

Note.—The numbers in the second column indicate the following combinations:—1, bachelors with spinsters; 2, bachelors with widows; 3, widowers with spinsters; 4, widowers with widows; 5, total. Divorced men and women who marry are classified as bachelors or spinsters.

Area	Conditions	MALES							Total	FEMALES							Total	
		Under 21	21-	25-	30-	35-	45-	55 and over		Full age (no statement)	Under 21	21-	25-	30-	35-	45-		55 and over
England & Wales	1	19931	128991	118452	43482	32354	7547	1867	968	353592	89780	139455	75162	24736	19226	3636	619	978
	2	69	1305	3340	3067	4672	2264	1110	105	15932	39	800	3649	3461	4535	2322	1005	121
	3	5	161	961	1575	4314	4527	5683	335	17561	497	1489	2294	2375	5275	3762	1521	348
	4	—	6	66	207	1104	2392	5794	237	9806	—	21	206	459	1780	3156	3937	247
	5	20005	130463	122819	48331	42444	16730	14454	1645	396891	903164	141765	81311	31031	30816	12876	7082	1694
South East	1	6490	39627	40080	16382	13892	3510	908	182	121071	29359	4281	27010	9986	8356	1576	279	224
	2	19	440	1160	1131	1789	904	487	22	5952	14	282	1369	1248	1708	877	429	25
	3	2	54	309	551	1536	1654	2304	64	6474	187	524	786	845	2010	1423	630	69
	4	—	2	23	57	333	736	2067	49	3267	—	6	155	548	1043	1395	53	53
	5	6511	40123	41572	18121	17550	6804	5766	317	136764	29560	45093	29232	12234	12622	4919	2733	371
North	1	6082	43400	38447	13073	8948	1940	473	354	112717	27909	46864	23716	7322	5398	1004	167	337
	2	18	440	1089	925	1367	667	300	37	4843	11	256	1110	1105	1370	664	287	40
	3	—	65	324	483	1411	1465	1648	181	5527	144	465	719	742	1678	1193	452	134
	4	—	2	22	83	390	815	1928	96	3336	—	6	62	161	630	1040	1340	97
	5	6100	43907	39882	14564	12116	4887	4349	618	126423	28064	47591	25607	9330	9076	3901	2246	608
North I	1	962	7566	6871	2212	1381	264	55	13	19324	4845	8242	4107	1168	784	149	12	17
	2	7	68	203	205	256	127	47	—	913	1	51	193	233	269	117	49	—
	3	—	13	48	86	198	191	196	5	737	20	72	120	102	223	138	57	5
	4	—	4	14	71	160	273	8	—	530	—	2	12	24	127	165	193	7
	5	969	7647	7126	2517	1906	742	571	26	21504	4866	8367	4432	1527	1403	569	311	29
North II	1	618	3949	3780	1361	844	181	50	27	10810	2829	4421	2264	660	495	104	13	24
	2	4	44	125	91	109	69	20	1	463	1	29	105	106	145	53	22	2
	3	—	5	30	47	142	138	158	13	533	19	45	71	79	160	107	39	13
	4	—	1	2	8	37	69	146	3	266	—	1	5	17	56	91	92	4
	5	622	3999	3937	1507	1132	457	374	44	12072	2849	4496	2445	862	856	355	166	43
North III	1	1799	12360	9881	3271	2310	545	145	19	30330	8229	12456	5913	1838	1536	273	61	24
	2	3	139	262	239	364	190	101	3	1301	5	77	295	281	335	204	100	4
	3	—	12	73	113	348	404	472	14	1436	40	108	155	202	456	329	133	13
	4	—	7	26	102	227	594	8	—	964	—	1	22	42	166	294	430	9
	5	1802	12511	10223	3649	3124	1366	1312	44	34031	8274	12642	6385	2363	2493	1100	724	50
North IV	1	2703	19525	17915	6229	4413	950	223	295	52253	12006	21745	11432	3656	2583	478	81	272
	2	4	189	499	390	638	281	132	33	2166	4	99	517	485	621	290	116	34
	3	—	35	173	237	723	732	822	99	2821	65	240	373	359	839	619	223	103
	4	—	1	9	35	180	359	915	77	1576	—	2	23	78	281	490	625	77
	5	2707	19750	18596	6891	5954	2322	2092	504	58816	12075	22086	12345	4578	4324	1877	1045	486
Midland	1	4184	26342	21641	7377	4964	1095	241	204	66048	17983	27128	13332	3886	2885	551	93	190
	2	17	229	604	535	797	371	155	21	2729	6	143	629	596	754	431	146	24
	3	2	22	188	316	739	782	870	62	2981	97	276	447	407	865	614	211	64
	4	—	—	14	40	224	478	1013	46	1815	—	2	53	79	334	608	690	49
	5	4203	26593	22447	8268	6724	2726	2279	333	73573	18086	27549	14461	4968	4838	2204	1140	327
Midland I	1	2613	17204	14573	4888	3328	711	168	142	43627	11371	18133	9115	2573	1887	348	61	139
	2	10	150	372	350	506	237	98	17	1740	3	88	419	359	495	271	86	19
	3	2	13	125	205	484	523	599	44	1995	63	194	297	271	583	415	126	46
	4	—	—	11	27	145	280	604	27	1094	—	2	38	50	216	353	405	30
	5	2625	17367	15081	5470	4463	1751	1469	230	48456	11437	18417	9869	3253	3181	1387	678	234
Midland II	1	1571	9138	7068	2489	1636	384	73	62	22421	6612	8995	4217	1313	998	203	32	51
	2	7	79	232	185	291	134	57	4	989	3	55	210	237	259	160	60	5
	3	—	9	63	111	255	259	271	18	986	34	82	150	136	282	199	85	18
	4	—	—	3	13	79	198	409	19	721	—	15	29	118	255	285	19	
	5	1578	9226	7366	2798	2261	975	810	103	25117	6649	9132	4592	1715	1657	817	462	93
East	1	1011	5779	5249	1899	1269	292	63	39	15601	4602	5975	3084	993	763	129	18	37
	2	7	69	151	137	214	81	50	7	716	2	47	174	147	204	87	49	6
	3	1	7	51	69	172	172	260	18	750	25	72	115	91	215	138	76	18
	4	—	—	2	10	31	89	230	9	371	—	1	5	17	67	124	148	9
	5	1019	5855	5453	2115	1686	634	603	73	17438	4629	6095	3378	1248	1249	478	291	70
South West	1	1151	6170	5614	2097	1585	353	100	147	17217	4633	6689	3458	1156	890	212	36	143
	2	5	58	154	159	235	100	70	14	795	1	33	168	170	229	118	56	20
	3	—	8	30	68	201	213	348	41	909	21	73	113	124	229	219	87	43
	4	—	—	3	7	50	125	295	27	507	—	2	6	24	84	169	193	29
	5	1156	6236	5801	2331	2071	791	813	229	19428	4655	6797	3745	1474	1432	718	372	235
Wales	1	1013	7673	7421	2654	1696	357	82	42	20938	5294	8518	4562	1393	934	164	26	47
	2	3	69	182	180	270	141	48	4	897	5	39	199	195	270	145	38	6
	3	—	5	59	88	255	241	253	19	920	23	79	114	166	278	175	65	20
	4	—	2	10	76	149	261	10	10	510	—	4	13	23	117	172	171	10
	5	1016	7749	7664	2932	2297	888	644	75	23265	5322	8640	4888	1777	1599	656	300	83
Wales I	1	788	6022	5410	1795	1115	243	59	12	15444	4067	6447	3248	918	612	121	19	12
	2	2	53	136	142	213	116	39	1	702	5	30	145	165	208	116	31	2
	3	—	3	50	62	196	153	165	10	639	19	56	87	120	178	126	43	10
	4	—	2	9	62	118	193	4	4	390	—	4	10	19	94	131	128	4
	5	790	6080	5598	2008	1586	630	456	27	17175	4091	6537	3490	1222	1092	494	221	28
Wales II	1	225	1651	2011	859													



TABLE Q.—Comparative Birth Rates, 1919-1948.  
(Living born per 1,000 population).

{ Principal British and Foreign Countries.

Year	England and Wales	Scotland	Northern Ireland	Irish Republic	Austria	Belgium <sup>1</sup>	Czecho-Slovakia <sup>2</sup>	Denmark	Finland	France <sup>3</sup>	Germany <sup>4</sup>	Hungary <sup>5</sup>	Italy
1919	18.5	22.0	20.5	20.5	18.5	16.3	22.4	22.6	19.2	13.0	20.0	27.6	21.5
1920	25.5	28.1	22.8	22.8	22.7	22.1	26.7	25.4	25.3	21.4	25.9	31.4	32.2
1921	22.4	25.2	20.8	20.8	23.2	21.8	29.2	24.0	24.3	20.7	25.3	31.8	30.7
1922	20.4	23.5	23.3	19.5	23.1	20.4	28.2	22.2	23.4	19.3	23.0	30.8	30.8
1923	19.7	22.9	23.9	20.5	22.4	20.4	27.3	22.3	23.7	19.1	21.2	29.2	30.0
1924	18.8	22.0	22.7	21.1	21.6	19.9	25.8	21.8	22.4	18.7	20.6	26.9	29.0
1925	18.3	21.4	22.0	20.8	20.5	19.8	25.1	21.0	22.3	19.0	20.8	28.3	28.4
1926	17.8	21.1	22.5	20.6	19.1	19.0	24.6	20.5	21.7	18.8	19.6	27.4	27.7
1927	16.7	19.9	21.3	20.3	17.8	18.3	23.3	19.6	21.1	18.2	18.4	25.8	27.5
1928	16.7	20.0	20.8	20.1	17.5	18.4	23.3	19.6	21.5	18.3	18.6	26.4	26.7
1929	16.3	19.2	20.5	19.8	16.7	18.1	22.4	18.6	20.9	17.7	18.0	25.1	25.6
1930	16.3	19.6	20.9	19.9	16.8	18.7	22.7	18.7	20.6	18.0	17.6	25.4	26.7
1931	15.8	19.0	20.7	19.5	15.8	18.2	21.5	18.0	19.5	17.5	16.0	23.7	24.9
1932	15.3	18.6	20.1	19.1	15.2	17.8	21.0	18.0	18.7	17.3	15.1	23.4	23.8
1933	14.4	17.6	19.6	19.4	14.3	16.6	19.2	17.3	17.4	16.2	14.7	22.0	23.8
1934	14.8	18.0	20.1	19.5	13.6	16.2	18.7	17.8	18.0	16.2	18.0	21.9	23.5
1935	14.7	17.8	19.5	19.6	13.2	15.5	17.9	17.7	18.5	15.3	18.9	21.2	23.4
1936	14.8	17.9	20.3	19.6	13.1	15.4	17.4	17.8	18.1	15.0	19.0	20.4	22.4
1937	14.9	17.6	19.8	19.2	12.9	15.4	17.2	18.0	18.9	14.7	18.8	20.2	22.9
1938	15.1	17.7	20.0	19.4	14.1	16.0	16.9	18.1	19.9	14.6	19.7	20.1	23.8
1939	14.8	17.4	19.5	19.1	20.9	15.5	18.6	17.8	20.1	14.6	20.4	19.6	23.6
1940	14.1	17.1	19.6	19.1	21.8	13.6	20.6	18.3	16.9	13.6	20.0	20.0	23.5
1941	13.9	17.5	20.9	19.0	20.1	12.2	20.1	18.5	23.0	13.1	18.6	19.0	20.9
1942	15.6	17.6	22.9	22.3	17.1	13.2	19.7	20.4	15.8	14.5	15.0	19.9	20.5
1943	16.2	18.4	24.2	21.9	18.0	15.0	21.5	21.4	19.4	15.7	16.0	18.4	20.0
1944	17.7	18.5	23.5	22.2	18.6	15.3	22.1	22.6	20.1	16.1	—	21.0	19.4
1945	15.9	16.9	22.0	22.7	14.9	15.7	19.5	23.5	24.1	16.2	—	18.1	18.5
1946	19.2	20.3	22.6	22.9	15.9	18.3	22.5	23.4	26.4	20.6	16.2	18.1	22.7
1947	20.6	22.0	23.3	23.2	18.6	17.8	23.8	22.1	26.5	21.0	15.7	18.4	21.9
1948	17.9	19.4	21.9	22.0	17.2	17.3	23.4	20.3	—	20.8	15.9	19.1	21.6

(1) Excluding in 1940-43 data for 41 Communes not under Belgian administration.  
 (2) From 1939, 1946 territory.  
 (3) Excluding infants born alive but dying before registration of birth.  
 (4) From 1946, British zone only. Earlier rates for 1937 territory.  
 (5) 1919-20: pre-1914 territory; 1943-45: excluding Venezia Giulia and Zara; 1946 onwards: 1947 territory.

TABLE Q—continued.

Year	Netherlands	Norway	Portugal	Roumania <sup>6</sup>	Spain	Sweden	Switzerland	Australia	Canada <sup>7</sup>	New Zealand (excl. Maoris)	South Africa (Europeans)	U.S.A. (Birth Registration Area)	Japan <sup>8</sup>
1919	24.4	22.7	27.6	—	27.7	19.8	18.6	23.5	—	21.4	26.9	22.4	31.6
1920	28.4	26.1	33.6	34.7	29.3	23.6	20.9	25.5	26.6	25.1	29.0	23.7	36.2
1921	27.7	24.2	32.4	39.4	30.3	21.5	20.8	25.0	26.4	23.4	28.4	24.2	35.1
1922	26.1	23.3	33.1	38.4	30.5	19.6	19.7	24.7	25.2	23.2	27.5	22.3	34.2
1923	26.2	22.8	33.2	37.6	30.5	18.9	19.4	23.8	23.9	22.0	26.7	22.1	34.9
1924	25.1	21.3	32.8	37.9	30.0	18.1	18.9	23.2	23.7	21.6	26.3	22.2	33.8
1925	24.2	19.7	32.6	36.3	29.4	17.6	18.5	22.9	23.0	21.2	26.5	21.3	34.9
1926	23.8	19.6	33.5	35.9	30.0	16.8	18.3	22.0	24.7	21.1	26.2	20.5	34.8
1927	23.1	18.1	31.0	35.2	28.6	16.1	17.5	21.6	24.3	20.3	26.0	20.5	33.6
1928	23.3	17.9	31.9	35.9	29.7	16.1	17.4	21.3	24.1	19.6	25.8	19.7	34.4
1929	22.8	17.3	29.9	34.0	28.9	15.2	17.1	20.3	23.5	19.0	26.2	18.8	33.0
1930	23.0	17.0	29.7	35.0	29.0	15.4	17.2	19.9	23.9	18.8	26.4	18.9	32.4
1931	22.2	16.3	29.7	33.4	28.3	14.8	16.7	18.2	23.2	18.5	25.4	18.0	32.2
1932	22.0	16.0	29.9	35.9	28.3	14.5	16.7	16.9	22.5	17.1	24.1	17.4	32.9
1933	20.8	14.8	29.0	32.1	27.9	13.7	16.4	16.8	20.9	16.6	23.5	16.6	31.6
1934	20.7	14.6	28.4	32.4	26.4	13.7	16.3	16.4	20.5	16.5	23.3	17.2	30.0
1935	20.2	14.4	28.2	30.7	25.9	13.8	16.0	16.6	20.3	16.2	24.3	16.9	31.5
1936	20.2	14.6	28.1	31.5	24.9	14.2	15.6	17.1	20.0	16.6	24.2	16.7	29.9
1937	19.8	15.1	26.7	30.8	22.7	14.4	14.9	17.4	19.8	17.3	24.9	17.1	30.6
1938	20.5	15.6	26.6	29.6	20.1	14.9	15.2	17.5	20.6	17.9	25.0	17.6	26.7
1939	20.6	15.9	26.2	28.3	16.6	15.4	15.2	17.7	20.4	18.7	25.3	17.3	26.1
1940	20.8	16.3	24.3	26.5	24.5	15.1	15.2	18.0	21.5	21.2	25.3	17.9	28.9
1941	20.3	15.5	23.7	23.0	19.7	15.6	16.9	18.9	22.2	22.8	24.9	18.9	30.7
1942	21.0	17.9	23.8	21.4	20.2	17.7	18.4	19.1	23.4	21.7	25.2	20.9	29.7
1943	23.0	19.1	24.9	23.4	22.9	19.3	19.2	20.7	24.0	19.7	25.9	21.5	29.6
1944	24.0	20.5	25.0	21.7	22.5	20.6	19.6	21.0	23.8	21.6	26.6	20.2	29.4
1945	22.6	20.2	25.7	19.6	23.0	20.4	20.1	21.8	23.9	23.2	25.5	19.6	23.2
1946	30.2	22.6	25.0	23.8	21.4	19.7	20.0	23.6	26.9	25.2	26.9	23.3	25.3
1947	27.8	21.6	24.1	22.4	21.3	18.9	19.3	24.1	28.6	26.4	27.1	25.8	34.8
1948	25.3	20.6	26.3	—	23.0	18.4	19.0	23.1	27.0	25.5	27.4	24.4	34.0

(6) From 1940 successive territorial changes affect comparability.  
 (7) Excluding Yukon and North West territories; prior to 1926 also excluding Province of Quebec.  
 (8) From 1945 Japanese nationals in Japan proper, excluding Ryukyu Islands.



**TABLE R.—Natural Increase of Population (i.e. excess of Births over Deaths), 1876–1948.** England and Wales.

Period	Mean Annual Live Birth rate per 1,000 population	Mean Annual Death rate per 1,000 population	Mean Annual Increase or Decrease(—)	
			Numbers	per 1,000 population
1876–1880	35.3	20.8	364,909	14.5
1881–1885	33.5	19.4	375,847	14.1
1886–1890	31.4	18.9	353,247	12.5
1891–1895	30.5	18.7	350,775	11.8
1896–1900	29.3	17.7	365,181	11.6
1901–1905	28.2	16.0	404,341	12.2
1906–1910	26.3	14.7	405,546	11.6
1911–1915	23.6	14.3*	—	9.3
1916–1920	20.1	14.4*	—	5.7
1921–1925	19.9	12.1	298,263	7.8
1926–1930	16.7	12.1	182,953	4.6
1931–1935	15.0	12.0	119,286	3.0
1936–1940	14.7	12.5*	—	2.2
1941–1945	15.9	12.8*	—	3.1
1917 ...	17.8	14.2*	—	3.6
1918 ...	17.7	17.3*	—	0.4
1919 ...	18.5	14.0*	—	4.5
1920 ...	25.5	12.4*	—	13.1
1921 ...	22.4	12.1	390,185	10.3
1922 ...	20.4	12.7	293,344	7.7
1923 ...	19.7	11.6	313,346	8.1
1924 ...	18.8	12.2	256,698	6.6
1925 ...	18.3	12.1	237,741	6.1
1926 ...	17.8	11.6	240,759	6.2
1927 ...	16.7	12.3	169,563	4.3
1928 ...	16.7	11.7	199,878	5.1
1929 ...	16.3	13.4	111,181	2.8
1930 ...	16.3	11.4	193,384	4.9
1931 ...	15.8	12.3	140,451	3.5
1932 ...	15.3	12.0	129,843	3.2
1933 ...	14.4	12.3	83,948	2.1
1934 ...	14.8	11.8	120,832	3.0
1935 ...	14.7	11.7	121,355	3.0
1936 ...	14.8	12.1	109,528	2.7
1937 ...	14.9	12.4	100,983	2.5
1938 ...	15.1	11.6	142,208	3.5
1939 ...	14.8	12.1*	—	2.7
1940 ...	14.1	14.4*	—	-0.3
1941 ...	13.9	13.5*	—	0.4
1942 ...	15.6	12.3*	—	3.3
1943 ...	16.2	13.0*	—	3.2
1944 ...	17.7	12.7*	—	5.0
1945 ...	15.9	12.6*	—	3.3
1946 ...	19.2	12.0*	—	7.2
1947 ...	20.5	12.3*	—	8.2
1948 ...	17.8	11.0*	—	6.8

\* For the years 1915 to 1920 inclusive and from 3rd September, 1939, the figures upon which these rates are based relate to civilians only.

**TABLE S.—Migration.**

(a) Net Population gain or loss (—) by migration—England and Wales (obtained by deducting the natural increase, i.e., excess of births over deaths, from the total population increase for intercensal periods to 1931; for periods after 1931, estimates of population are used).

1871–1881	— 164,000	1911–1921	— 620,000*
1881–1891	— 601,000	1921–1931	— 172,000
1891–1901	— 69,000	1931–1939	544,000
1901–1911	— 501,000	1939–1948	309,000*

\* Civilians, i.e., excluding movements of the Armed Forces during the 1914–18 and 1939–45 wars.

(b) Balance of Civilian Passenger Movements into and out of the United Kingdom (from Board of Trade returns). Outward balances are shown in Roman type, inward balances in Italics. The United Kingdom excludes the Irish Republic as from 1st April, 1923.

Period.	Between the United Kingdom and				All Countries Total.
	Non-European Countries.†		European Countries.		
	Total.	British Subjects only.	Irish Republic Total.*	Others. Total.	
1911–15 ...	989,072	810,892	—	447,411	541,661
1916–20 ...	148,066	193,031	—	202,414	350,480
1921–25 ...	753,470	584,670	22,355	183,088	548,027
1926–30 ...	599,049	425,839	68,658	293,401	236,990
1931–35 ...	140,321	136,668	50,210	133,532	324,063
1931 ...	42,711	35,249	5,693	42,299	90,703
1932 ...	54,625	48,906	7,919	14,185	76,729
1933 ...	26,682	28,839	7,207	14,070	47,959
1934 ...	8,882	12,573	12,362	33,265	54,509
1935 ...	7,421	11,101	17,029	29,713	54,163
1936 ...	3,427	9,786	28,966	37,610	70,003
1937 ...	8,831	4,033	31,184	33,745	56,098
1938 ...	19,934	2,734	18,432	31,349	29,847
1939–45 ...	Not available. The collection of passenger statistics was incomplete.				
1946† ...	98,000	101,000	3,500	42,000‡	141,000§
1947† ...	63,000	56,000	16,000	60,000‡	28,000§
1948 ...	77,927	73,082	21,181	82,623‡	8,851

\* These figures relate to passengers to and from ports in the Irish Republic and ports in the United Kingdom. The movement over the land frontier between the Irish Republic and Northern Ireland cannot be furnished.

† Approximate figures only.

‡ Excluding air passengers.

§ This figure cannot be reconciled with the separate totals because it includes air movement which cannot be allocated to specific areas.

(c) Balance of Permanent Migration: British subjects only (from Board of Trade Returns). Outward balances are shown in Roman type, inward balances in Italics. The United Kingdom excludes the Irish Republic as from the 1st April, 1923. The criterion of Permanent Migration is a declared intention to reside for at least a year in the country of destination. The permanent migration of part (c) is included in the passenger movement of part (b), and relates to movement by sea only.

Period.	Between England and Wales and Non-European Countries.			Between the United Kingdom and Non-European Countries.		
	Persons.	Males.	Females.	Persons.	Males.	Females.
1921–25 ...	340,761	193,050	147,711	634,956	350,831	284,125
1926–30 ...	205,582	122,210	83,372	404,481	225,834	178,647
1931–35 ...	112,175	61,622	50,553	155,823	86,672	69,151
1931 ...	26,419	16,758	9,661	37,072	23,728	13,344
1932 ...	32,877	18,842	14,035	48,607	27,925	20,682
1933 ...	23,801	12,366	11,435	33,068	17,485	15,583
1934 ...	16,024	7,608	8,416	20,613	9,902	10,711
1935 ...	13,054	6,048	7,006	16,463	7,632	8,831
1936 ...	13,941	6,833	7,108	17,406	8,390	9,016
1937 ...	8,968	3,745	5,223	10,864	4,584	6,280
1938 ...	4,479	2,277	2,202	6,467	3,131	3,336
1939–45 ...	Not available. The collection of passenger statistics was incomplete.					
1946 ...	93,434	15,716	77,718	103,509	18,046	85,463
1947 ...	55,234	36,492	18,742	65,106	29,598	35,508
1948 ...	79,262	36,825	42,437	95,858	44,740	51,118



**TABLE T.—Names on the Registers, Searches, and Fees received, } England and Wales.  
at the General Register Office, 1898–1948.**

Year	Names on the Registers at the end of each Year			Searches in the Registers, including Non-Parochial, paid for by Fees		Amount received for Searches and for Certificates*		
	Persons Married	Births	Deaths	Total	Number*	£	s.	d.
1898	22062982	45861727	28793568	96718277	63825	8450	19	6
1899	22587650	46790373	29375367	98753390	57670	8551	19	6
1900	23102610	47717435	29963197	100783242	57895	8658	9	6
1901	23621410	48647242	30514782	102783434	58445	8645	10	0
1902	24144910	49587751	31050320	104782981	61437†	9177	15	0†
1903	24667116	50536022	31564948	106768086	63519	9437	9	6
1904	25182828	51481411	32114732	108778971	62270	9274	12	0
1905	25704312	52410704	32634763	110749779	65142	9611	9	0
1906	26244388	53345785	33166044	112756217	64340	9458	6	0
1907	26797230	54263827	33690265	114751322	69249	10194	9	0
1908	27327110	55204210	34210721	116742041	72370†	10550	8	0†
1909	27848198	56118682	34728724	118695604	73543	10568	8	0
1910	28383640	57015644	35211971	120611255	75369	10939	5	6
1911	28933526	57896782	35739781	122570089	75005	10875	6	0
1912	29501194	58769519	36226720	124497433	80601	11752	6	0
1913	30074360	59651409	36731695	126457464	79315	11613	19	0
1914	30663162	60530505	37248437	128442104	83447†	12482	11	6†
1915	31384932	61345119	37810690	130540741	84151	13007	10	0
1916	31944624	62130639	38318907	132394170	105665	16379	17	0
1917	32462334	62798985	38817829	134079148	94796	14859	14	0
1918	33036660	63461646	39429690	135927996	108958	16889	0	0
1919	33775482	64154084	39933893	137863459	131243	20017	14	6
1920	34535446	65111866	40400023	140047335	134747†	20415	0	0†
1921	35177150	65960680	40858652	141996482	127294	18949	10	6
1922	35776198	66740804	41345432	143862434	119959	19028	12	6
1923	36361014	67498935	41790217	145650166	125704	20875	16	0
1924	36953846	68228868	42263452	147446166	158559	27109	15	0
1925	37545224	68939450	42736293	149220967	148991†	25610	2	6†
1926	38104944	69634013	43190097	150929054	134229	23305	6	6
1927	38721684	70288185	43674706	152684575	148261	25733	16	0
1928	39328140	70948452	44135095	154411687	147725	25678	17	0
1929	39954772	71592125	44667587	156214484	147889	25903	18	0
1930	40584990	72240936	45123014	157948940	154297	26964	12	0
1931	41208684	72873017	45614644	159696345	142147†	24323	1	6†
1932	41823052	73486989	46098773	161408814	133639	23086	13	0
1933	42459434	74067402	46595238	163122074	136004	23790	11	0
1934	43144048	74665044	47072048	164881140	137906	24378	14	6
1935	43843120	75263800	47549449	166656369	147273	26221	9	6
1936	44552408	75869092	48045213	168466713	157226†	28219	19	3†
1937	45270728	76479649	48554787	170305164	168150	30336	16	0
1938	45994264	77100853	49033783	172128900	177996	31959	11	3
1939	46873652	77720205	49533685	174127542	167147	31328	6	9
1940	47814750	78327234	50115222	176257206	156455	30686	9	9
1941	48592592	78914462	50650402	178157456	121405	24097	4	3
1942	49332080	79568501	51130539	180031120	141534†	28335	13	6†
1943	49924944	80251713	51631951	181808608	146647	29459	0	0
1944	50530372	80996556	52124127	183651055	146132	30098	12	6
1945	51325624	81681829	52612235	185619688	188536	39474	14	3
1946	52096836	82501723	53104325	187702884	281537	56676	18	9
1947	52899256	83388543	53621940	189909739	306651	61900	15	6
1948	53693038	84163849	54091838	191948725	285454†	56954	15	9†

\* The figures in these columns refer to periods of 52 weeks except those marked † which refer to periods of 53 weeks.

**TABLE U.—Parliamentary Electors on the October, } England and Wales, Parliamentary  
1948, Register, with number of votes cast at } Boroughs, Counties and Divisions,  
bye-elections held thereon.**

Note.—The Register of Electors, October, 1948, was prepared in respect of the qualifying date 30th June, 1948, and came into force on 15th October, 1948.

See Explanatory note 8 on page vii.

PARLIAMENTARY CONSTITUENCIES	PARLIAMENTARY ELECTORS				Votes cast at bye-elections held on October 1948 Register
	Total	Civilian Residence Register	Service Register	Business Premises Register	
1	2	3	4	5	6
<b>ENGLAND AND WALES</b>	31629861	31121528	284004	49575	—
Parliamentary Boroughs ...	15044584	14869887	129483	45214	—
Parliamentary Counties ...	16410523	16251641	154521	4361	—
Universities ...	174754	—	—	—	—
<b>ENGLAND (Excluding Monmouthshire)</b>	29715892	29238169	268138	48856	—
Parliamentary Boroughs ...	14534868	14364971	125176	44721	—
Parliamentary Counties ...	15020295	14873198	142962	4135	—
Universities ...	160729	—	—	—	—
<b>WALES AND MONMOUTH-SHIRE</b>	1913969	1883359	15866	719	—
Parliamentary Boroughs ...	509716	504916	4307	493	—
Parliamentary Counties ...	1390228	1378443	11559	226	—
University ...	14025	—	—	—	—
<b>ENGLAND—</b>					
<b>BEDFORDSHIRE :</b>					
Parliamentary County of Bedford	217039	214857	2120	62	—
BEDFORD DIVISION ...	64667	63847	806	14	—
LUTON DIVISION ...	100147	99357	763	27	—
MID DIVISION ...	52225	51653	551	21	—
<b>BERKSHIRE :</b>					
Parliamentary Borough of Reading	84167	83427	656	84	—
Parliamentary County of Berks.	203420	201320	2061	39	—
ABINGDON DIVISION ...	58840	58257	575	8	—
NEWBURY DIVISION ...	71166	70488	667	11	—
WINDSOR DIVISION ...	73414	72575	819	20	—
<b>BUCKINGHAMSHIRE :</b>					
Parliamentary County of Buckingham	275994	273538	2389	67	—
AYLESBURY DIVISION ...	75292	74530	748	14	—
BUCKINGHAM DIVISION ...	56965	56567	373	25	—
ETON AND SLOUGH DIVISION...	81151	80398	738	15	—
WYCOMBE DIVISION ...	62586	62043	530	13	—
<b>CAMBRIDGESHIRE :</b>					
Parliamentary Borough of Cambridge	55093	54641	408	44	—
Parliamentary County of Cambridge (undivided) ...	66824	66237	548	39	—
<b>CHESHIRE :</b>					
Parliamentary Boroughs...	318461	315458	2603	400	—
ALTRINCHAM AND SALE ...	62857	62124	706	27	—
BIRKENHEAD, EAST DIVISION	48282	47726	372	184	—
BIRKENHEAD, WEST DIVISION	39899	39531	320	48	—
*STOCKPORT ...	105851	105230	512	109	—
WALLASEY ...	61572	60847	693	32	—

\* Two members.



TABLE U—continued.

PARLIAMENTARY CONSTITUENCIES	PARLIAMENTARY ELECTORS				Votes cast at bye-elections held on October 1948 Register
	Total	Civilian Residence Register	Service Register	Business Premises Register	
1	2	3	4	5	6
<b>CHESHIRE—contd.</b>					
<b>Parliamentary County of Chester</b>	631344	625624	5565	155	—
BUCKLOW DIVISION ...	74561	73887	665	9	—
CITY OF CHESTER DIVISION ...	56980	56186	761	33	—
CREWE DIVISION ...	67870	67175	689	6	—
EDDISBURY DIVISION ...	37202	36960	237	5	—
KNUTSFORD DIVISION ...	81126	80482	629	15	—
MACCLESFIELD DIVISION ...	67295	66842	418	35	—
NORTHWICH DIVISION ...	66815	66379	414	22	—
STALYBRIDGE AND HYDE DIVISION ...	59228	58894	317	17	—
WIRRAL DIVISION ...	120267	118819	1435	13	—
<b>CORNWALL :</b>					
<b>Parliamentary County of Cornwall</b>	259814	255282	4447	85	—
BODMIN DIVISION ...	48146	46813	1308	25	—
CAMBORNE DIVISION ...	55740	54951	773	16	—
NORTHERN DIVISION ...	49408	48702	687	19	—
PENRYN AND FALMOUTH DIVISION ...	61532	60540	974	18	—
St. IVES DIVISION ...	44988	44276	705	7	—
<b>CUMBERLAND :</b>					
<b>Parliamentary Borough of Carlisle</b>	47783	47332	384	67	—
<b>Parliamentary County of Cumber- land ...</b>					
NORTHERN DIVISION ...	32241	32048	184	9	—
PENRITH AND COCKERMOUTH DIVISION ...	31156	30949	182	25	—
WHITEHAVEN DIVISION ...	38197	37991	196	10	—
WORKINGTON DIVISION ...	44545	44307	234	4	—
<b>DERBYSHIRE :</b>					
<b>*Parliamentary Borough of Derby</b>	84176	83425	498	253	—
<b>Parliamentary County of Derby</b>					
BELPER DIVISION ...	61452	61156	278	18	—
CHESTERFIELD DIVISION ...	62723	62413	301	9	—
CLAY CROSS DIVISION ...	51032	50850	180	2	—
HIGH PEAK DIVISION ...	53230	52965	252	13	—
ILKESTON DIVISION ...	52819	52611	206	2	—
NORTH EASTERN DIVISION ...	73615	73290	325	—	—
SOUTHERN DIVISION ...	113146	112527	598	21	—
WESTERN DIVISION ...	47441	47192	232	17	—
<b>DEVONSHIRE :</b>					
<b>Parliamentary Boroughs ...</b>	181677	176061	5291	325	—
EXETER ...	51825	51209	511	105	—
PLYMOUTH, DEVONPORT DIVISION ...	41145	39309	1811	25	—
PLYMOUTH, DRAKE DIVISION ...	44473	42772	1626	75	—
PLYMOUTH, SUTTON DIVISION ...	44234	42771	1343	120	—
<b>Parliamentary County of Devon...</b>					
BARNSTAPLE DIVISION ...	53701	53016	680	5	—
HONITON DIVISION ...	54499	53767	724	8	—
SOUTH MOLTON DIVISION ...	38559	38222	331	6	—
TAVISTOCK DIVISION ...	62147	60773	1356	18	—

\* Two members.

TABLE U—continued.

PARLIAMENTARY CONSTITUENCIES	PARLIAMENTARY ELECTORS				Votes cast at bye-elections held on October 1948 Register
	Total	Civilian Residence Register	Service Register	Business Premises Register	
1	2	3	4	5	6
<b>DEVONSHIRE—contd.</b>					
<b>Parliamentary County of Devon —contd.</b>					
TIVERTON DIVISION ...	46249	45709	497	43	—
TORQUAY DIVISION ...	76299	75165	1119	15	—
TOTNES DIVISION ...	68965	67866	1089	10	—
<b>DORSETSHIRE :</b>					
<b>Parliamentary County of Dorset</b>					
EASTERN DIVISION ...	214843	212025	2731	87	—
NORTHERN DIVISION ...	89643	88686	948	9	—
SOUTHERN DIVISION ...	36469	36080	357	32	—
WESTERN DIVISION ...	51652	50662	965	25	—
<b>DURHAM :</b>					
<b>Parliamentary Boroughs...</b>					
DARLINGTON ...	407750	402407	5051	292	—
GATESHEAD ...	57767	57142	577	48	—
HARTLEPOOLS, THE ...	77593	76092	1458	43	—
SOUTH SHIELDS ...	56439	55826	597	16	—
STOCKTON-ON-TEES ...	54809	53980	764	65	—
*SUNDERLAND ...	65422	64884	505	33	—
<b>Parliamentary County of Durham</b>					
BARNARD CASTLE DIVISION ...	95720	94483	1150	87	—
BISHOP AUCKLAND DIVISION ...	621073	614183	6723	167	—
BLAYDON DIVISION ...	28148	27953	179	16	—
CHESTER-LE-STREET DIVISION ...	46016	45431	579	6	—
CONSETT DIVISION ...	57596	56916	672	8	—
DURHAM DIVISION ...	59391	58950	438	3	—
HOUGHTON-LE-SPRING DIVISION ...	57035	56159	873	3	—
JARROW DIVISION ...	49041	48686	350	5	—
SEAHAM DIVISION ...	98158	96928	1226	4	—
SEDGEFIELD DIVISION ...	49837	48827	922	88	—
SPENNYMOOR DIVISION ...	71950	71423	516	11	—
<b>ELY, ISLE OF :</b>					
<b>Parliamentary County of Ely (undivided) ...</b>					
61620 60749 818 53					
<b>ESSEX :</b>					
<b>Parliamentary Boroughs...</b>					
BARKING ...	882293	873415	8313	565	—
DAGENHAM ...	55789	55249	485	55	—
EAST HAM, NORTH DIVISION...	76252	75389	848	15	—
EAST HAM, SOUTH DIVISION ...	43735	43487	193	55	—
ILFORD, NORTH DIVISION ...	44214	43918	267	29	—
ILFORD, SOUTH DIVISION ...	72413	71785	607	21	—
LEYTON, EAST DIVISION ...	66524	65874	615	35	—
LEYTON, WEST DIVISION ...	33008	32744	239	25	—
ROMFORD ...	47576	47304	241	31	—
SOUTHEND-ON-SEA ...	50745	50332	385	28	—
WALTHAMSTOW, EAST DIVISION ...	103345	102584	754	7	—
WALTHAMSTOW, WEST DIVISION ...	48566	48137	366	63	—
WEST HAM, PLAISTOW DIVISION ...	43428	43040	339	49	—
WEST HAM, SILVERTOWN DIVN. ...	36427	36101	302	24	—
WEST HAM, STRATFORD DIVN. ...	21740	21550	179	11	—
WEST HAM, UPTON DIVISION ...	29493	29181	238	74	—
WOODFORD ...	36250	35941	276	33	—
72788 70799 1979 10					

\* Two members.



TABLE U—continued.

PARLIAMENTARY CONSTITUENCIES	PARLIAMENTARY ELECTORS				Votes cast at bye-elections held on October 1948 Register
	Total	Civilian Residence Register	Service Register	Business Premises Register	
1	2	3	4	5	6
<b>ESSEX—contd.</b>					
<b>Parliamentary County of Essex ...</b>	571356	565284	5921	151	—
CHELMSFORD DIVISION ...	86372	85533	825	14	—
COLCHESTER DIVISION ...	55380	54695	663	22	—
EPPING DIVISION ...	56979	56420	546	13	—
HARWICH DIVISION ...	55518	54764	744	10	—
HORNCHURCH DIVISION ...	75030	74234	789	7	—
MALDON DIVISION ...	52986	52526	450	10	—
SAFFRON WALDEN DIVISION ...	51530	51050	442	38	—
SOUTH EASTERN DIVISION ...	86139	85172	939	28	—
THURROCK DIVISION ...	51422	50890	523	9	—
<b>GLOUCESTERSHIRE :</b>					
<b>Parliamentary Boroughs...</b>	387508	383132	3137	1239	—
BRISTOL, CENTRAL DIVISION ...	30682	29554	219	909	—
BRISTOL, EAST DIVISION ...	51807	51373	398	36	—
BRISTOL, NORTH DIVISION ...	57057	56646	374	37	—
BRISTOL, SOUTH DIVISION ...	60428	59836	495	97	—
BRISTOL, WEST DIVISION ...	98104	97175	878	51	—
CHELTENHAM ...	50175	49622	525	28	—
GLOUCESTER ...	39255	38926	248	81	—
<b>Parliamentary County of Gloucester ...</b>					
CIRENCESTER & TEWKESBURY DIVISION ...	60537	59963	546	28	—
FOREST OF DEAN DIVISION ...	43076	42782	289	5	—
STROUD DIVISION ...	75537	74960	570	7	—
THORNBURY DIVISION ...	80041	79566	458	17	—
<b>HEREFORDSHIRE :</b>					
<b>Parliamentary County of Hereford</b>	88268	87295	920	53	—
HEREFORD DIVISION ...	50354	49790	539	25	—
LEOMINSTER DIVISION ...	37914	37505	381	28	—
<b>HERTFORDSHIRE :</b>					
<b>Parliamentary County of Hertford</b>	437144	433502	3497	145	—
BARNET DIVISION ...	57157	56748	380	29	—
HEMEL HEMPSTEAD DIVISION ...	63692	63165	515	12	—
HERTFORD DIVISION ...	68979	68414	535	30	—
HITCHIN DIVISION ...	68349	67691	635	23	—
ST. ALBANS DIVISION ...	77402	76818	565	19	—
WATFORD DIVISION ...	101565	100666	867	32	—
<b>HUNTINGDONSHIRE :</b>					
<b>Parliamentary County of Huntingdon (undivided) ...</b>	47150	46673	444	33	—
<b>KENT :</b>					
<b>Parliamentary Boroughs...</b>	387607	380695	6719	193	—
BEXLEY... ..	65237	64450	766	21	—
BROMLEY ... ..	100479	99429	1022	28	—
DARTFORD ... ..	85280	84403	845	32	—
HYTHE ... ..	38677	38033	631	13	—
ROCHESTER, CHATHAM DIVISION ...	54340	52839	1451	50	—
ROCHESTER, GILLINGHAM DIVISION ...	43594	41541	2004	49	—

TABLE U—continued.

PARLIAMENTARY CONSTITUENCIES	PARLIAMENTARY ELECTORS				Votes cast at bye-elections held on October 1948 Register
	Total	Civilian Residence Register	Service Register	Business Premises Register	
1	2	3	4	5	6
<b>KENT—contd.</b>					
<b>Parliamentary County of Kent ...</b>	728691	719286	9216	189	—
ASHFORD DIVISION ...	55887	55377	489	21	—
CANTERBURY DIVISION ...	67884	66858	1011	15	—
CHISLEHURST DIVISION ...	81085	80291	777	17	—
DOVER DIVISION ...	60988	59905	1065	18	—
FAVERSHAM DIVISION ...	66893	65464	1391	38	—
GRAVESEND DIVISION ...	62503	61742	752	9	—
ISLE OF THANET DIVISION ...	73180	72454	721	5	—
MAIDSTONE DIVISION ...	64995	64203	775	17	—
ORPINGTON DIVISION ...	64614	64005	600	9	—
SEVENOAKS DIVISION ...	61904	61104	794	6	—
TONBRIDGE DIVISION ...	68758	67883	841	34	—
<b>LANCASHIRE :</b>					
<b>Parliamentary Boroughs...</b>	2467069	2440268	18190	8611	—
ACCINGTON ... ..	54054	53752	277	25	—
ASHTON-UNDER-LYNE... ..	35342	35109	163	70	—
BARROW-IN-FURNESS ... ..	49368	48865	466	37	—
*BLACKBURN ... ..	84532	83805	357	370	—
BLACKPOOL, NORTH DIVISION ...	79787	79135	588	64	—
BLACKPOOL, SOUTH DIVISION ...	71428	70931	493	4	—
*BOLTON ... ..	124205	123352	788	65	—
BOOTLE ... ..	43825	43387	355	83	—
BURNLEY ... ..	64037	63532	417	88	—
BURY ... ..	46443	46028	381	34	—
ECCLES ... ..	59692	59312	352	28	—
LEIGH ... ..	59559	59358	179	22	—
LIVERPOOL, EAST TOXTETH DIVISION ...	55311	54736	556	19	—
LIVERPOOL, EDGE HILL DIVN. ...	32907	32632	241	34	—
LIVERPOOL, EVERTON DIVISION ...	24019	23828	173	18	—
LIVERPOOL, EXCHANGE DIVN. ...	29147	26729	191	2227	—
LIVERPOOL, FAIRFIELD DIVN. ...	51174	50735	408	31	—
LIVERPOOL, KIRKDALE DIVN. ...	32871	32597	240	34	—
LIVERPOOL, SCOTLAND DIVN. ...	23128	22911	173	44	—
LIVERPOOL, WALTON DIVISION ...	63114	62573	521	20	—
LIVERPOOL, WAVERTREE DIVN. ...	76343	75717	610	16	—
LIVERPOOL, WEST DERBY DIVISION ...	62117	61568	529	20	—
LIVERPOOL, WEST TOXTETH DIVISION ...	37820	37431	356	33	—
MANCHESTER, ARDWICK DIVN. ...	34289	33896	281	112	—
MANCHESTER, BLACKLEY DIVN. ...	62041	61536	480	25	—
MANCHESTER, CLAYTON DIVN. ...	47931	47495	385	51	—
MANCHESTER, EXCHANGE DIVN. ...	30262	26731	204	3327	—
MANCHESTER, GORTON DIVN. ...	47771	47343	365	63	—
MANCHESTER, HULME DIVN. ...	36538	36131	306	101	—
MANCHESTER, MOSS SIDE DIVISION ...	38483	37983	316	184	—
MANCHESTER, PLATTING DIVN. ...	37087	36717	286	84	—
MANCHESTER, RUSHOLME DIVISION ...	49426	48933	442	51	—

\* Two members.



TABLE U—continued.

PARLIAMENTARY CONSTITUENCIES	PARLIAMENTARY ELECTORS				Votes cast at bye-elections held on October 1948 Register
	Total	Civilian Residence Register	Service Register	Business Premises Register	
1	2	3	4	5	6
<b>LANCASHIRE—contd.</b>					
<b>Parliamentary Boroughs—contd.</b>					
MANCHESTER, WITHINGTON DIVISION ... ..	93857	93033	802	22	—
NELSON AND COLNE ... ..	53835	53591	193	51	—
*OLDHAM ... ..	92505	92035	398	72	—
*PRESTON ... ..	96247	95228	764	255	—
ROCHDALE ... ..	62859	62511	303	45	—
ROSSENDALE ... ..	43887	43748	132	7	—
ST. HELENS ... ..	74178	72159	1899	120	—
SALFORD, NORTH DIVISION ... ..	44771	44377	344	50	—
SALFORD, SOUTH DIVISION ... ..	34304	33934	263	107	—
SALFORD, WEST DIVISION ... ..	47021	46657	313	51	—
SOUTHPORT ... ..	68772	68269	492	11	—
WARRINGTON ... ..	50097	49616	202	279	—
WIGAN ... ..	60685	60322	206	157	—
<b>Parliamentary County of Lancaster</b>					
CHORLEY DIVISION ... ..	1189778	1181625	7830	323	—
CLITHEROE DIVISION ... ..	61895	61696	192	7	—
DARWEN DIVISION ... ..	43984	43785	178	21	—
DARWEN DIVISION ... ..	40868	40725	133	10	—
FARNWORTH DIVISION ... ..	58226	58025	182	19	—
FYLDE DIVISION ... ..	94792	94251	526	15	—
HEYWOOD AND RADCLIFFE DIVISION ... ..	60292	60051	226	15	—
INCE DIVISION ... ..	51633	51391	235	7	—
LANCASTER DIVISION ... ..	78536	77898	579	59	—
LONSDALE DIVISION ... ..	42863	42478	369	16	—
MIDDLETON AND PRESTWICH DIVISION ... ..	71882	71607	264	11	—
MOSSLEY DIVISION ... ..	81697	80759	898	40	—
NEWTON DIVISION ... ..	57072	56672	399	1	—
ORMSKIRK DIVISION ... ..	102250	101182	1057	11	—
ROYTON DIVISION ... ..	47147	46920	220	7	—
STRETFORD DIVISION ... ..	89400	88636	713	51	—
WATERLOO DIVISION ... ..	57641	56960	674	7	—
WESTHOUGHTON DIVISION ... ..	43274	43128	142	4	—
WIDNES DIVISION ... ..	106326	105461	843	22	—
<b>LEICESTERSHIRE :</b>					
<b>Parliamentary Borough</b>					
LEICESTER, EAST DIVISION ... ..	181692	180150	1121	421	—
LEICESTER, SOUTH DIVISION ... ..	67931	67493	401	37	—
LEICESTER, SOUTH DIVISION ... ..	61543	60857	413	273	—
LEICESTER, WEST DIVISION ... ..	52218	51800	307	111	—
<b>Parliamentary County of Leicester</b>					
BOSWORTH DIVISION ... ..	271949	270103	1781	65	—
HARBOROUGH DIVISION ... ..	63626	63272	342	12	—
HARBOROUGH DIVISION ... ..	80345	79714	603	28	—
LOUGHBOROUGH DIVISION ... ..	55987	55628	345	14	—
MELTON DIVISION ... ..	71991	71489	491	11	—
<b>LINCOLNSHIRE—THE PARTS OF HOLLAND :</b>					
<b>Parliamentary County of Holland with Boston (undivided) ...</b>					
	71250	70834	385	31	—

\* Two members.

TABLE U—continued.

PARLIAMENTARY CONSTITUENCIES	PARLIAMENTARY ELECTORS				Votes cast at bye-elections held on October 1948 Register
	Total	Civilian Residence Register	Service Register	Business Premises Register	
1	2	3	4	5	6
<b>LINCOLNSHIRE—THE PARTS OF KESTEVEN AND RUTLANDSHIRE:</b>					
<b>Parliamentary County of Parts of Kesteven and Rutland</b>					
GRANTHAM DIVISION ... ..	108990	108014	937	39	—
RUTLAND AND STAMFORD DIVISION ... ..	66782	66151	614	17	—
RUTLAND AND STAMFORD DIVISION ... ..	42208	41863	323	22	—
<b>LINCOLNSHIRE—THE PARTS OF LINDSEY :</b>					
<b>Parliamentary Boroughs...</b>					
GRIMSBY ... ..	120961	119799	1011	151	—
LINCOLN ... ..	78363	77581	665	117	—
LINCOLN ... ..	42598	42218	346	34	—
<b>Parliamentary County of Parts of Lindsey</b>					
BRIGG DIVISION ... ..	200660	198988	1589	83	—
GAINSBOROUGH DIVISION ... ..	66239	65707	513	19	—
HORNCASTLE DIVISION ... ..	40167	39881	277	9	—
LOUTH DIVISION ... ..	41230	40880	317	33	—
LOUTH DIVISION ... ..	53024	52520	482	22	—
<b>LONDON :</b>					
<b>Parliamentary Boroughs...</b>					
*CITY OF LONDON ... ..	2542595	2505142	18489	18964	—
BATTERSEA, NORTH DIVISION ... ..	11587	4423	64	7100	—
BATTERSEA, SOUTH DIVISION ... ..	35038	34844	175	19	—
BERMONDSEY, ROTHERHITHE DIVISION ... ..	51625	51338	234	53	—
BERMONDSEY, WEST BER- MONDSEY DIVISION ... ..	22870	22659	102	109	—
BETHNAL GREEN, NORTH EAST DIVISION ... ..	20810	20674	87	49	—
BETHNAL GREEN, SOUTH WEST DIVISION ... ..	23822	23607	173	42	—
CAMBERWELL, DULWICH DIVN. DIVISION ... ..	19770	19587	130	53	—
CAMBERWELL, NORTH DIVN. DIVISION ... ..	40191	39840	310	41	—
CAMBERWELL, NORTH WEST DIVISION ... ..	21433	21310	109	14	—
CAMBERWELL, PECKHAM DIVN. DIVISION ... ..	33978	33714	230	34	—
CAMBERWELL, PECKHAM DIVN. DIVISION ... ..	37731	37469	212	50	—
CHELSEA ... ..	46358	45661	581	116	—
DEPTFORD ... ..	56271	55911	277	83	—
FINSBURY ... ..	26793	26348	133	312	—
FULHAM, EAST DIVISION ... ..	47287	46740	477	70	—
FULHAM, WEST DIVISION ... ..	46748	46292	413	43	—
GREENWICH ... ..	61436	60978	428	30	—
HACKNEY, CENTRAL DIVISION ... ..	41327	41052	189	86	—
HACKNEY, NORTH DIVISION ... ..	46450	46236	182	32	—
HACKNEY, SOUTH DIVISION ... ..	35922	35713	179	30	—
HAMMERSMITH, NORTH DIVN. DIVISION ... ..	42048	41602	402	44	—
HAMMERSMITH, SOUTH DIVN. DIVISION ... ..	47545	47051	385	109	28833
HAMPSTEAD ... ..	74770	74034	553	183	—
HOLBORN ... ..	20716	18659	164	1893	—
ISLINGTON, EAST DIVISION ... ..	52182	51715	394	73	—
ISLINGTON, NORTH DIVISION ... ..	60555	59999	481	75	—
ISLINGTON, SOUTH DIVISION ... ..	32831	32450	243	138	—
ISLINGTON, WEST DIVISION ... ..	31489	31175	228	86	—

\* Two members.



TABLE U—continued.

PARLIAMENTARY CONSTITUENCIES	PARLIAMENTARY ELECTORS				Votes cast at bye-elections held on October 1948 Register
	Total	Civilian Residence Register	Service Register	Business Premises Register	
1	2	3	4	5	6
<b>LONDON—contd.</b>					
<b>Parliamentary Boroughs—contd.</b>					
KENSINGTON, NORTH DIVISION	55300	54831	387	82	—
KENSINGTON, SOUTH DIVISION	75422	74437	863	122	—
LAMBETH, BRIXTON DIVISION	48777	48405	301	71	—
LAMBETH, KENNINGTON DIVN.	38725	38432	221	72	—
LAMBETH, NORTH DIVISION ...	25614	25359	214	41	—
LAMBETH, NORWOOD DIVISION	62908	62389	461	58	—
LEWISHAM, EAST DIVISION ...	100215	99350	790	75	—
LEWISHAM, WEST DIVISION ...	67057	66515	505	37	—
PADDINGTON, NORTH DIVISION	45994	45642	271	81	—
PADDINGTON, SOUTH DIVISION	52156	51684	336	136	—
POPLAR, BOW AND BROMLEY DIVISION ... ..	26411	26232	125	54	—
POPLAR, SOUTH POPLAR DIVN.	25299	25098	142	59	—
ST. MARYLEBONE ... ..	64004	62634	546	824	—
ST. PANCRAS, NORTH DIVISION	43229	42938	210	81	28157
ST. PANCRAS, SOUTH EAST DIVISION ... ..	33371	32978	157	236	—
ST. PANCRAS, SOUTH WEST DIVISION ... ..	33378	32542	182	654	—
SHOREDITCH ... ..	32432	32092	180	160	—
SOUTHWARK, CENTRAL DIVN.	28489	28211	239	39	—
SOUTHWARK, NORTH DIVISION	18256	17939	127	190	—
SOUTHWARK, SOUTH EAST DIVISION ... ..	26312	26128	157	27	—
STEPNEY, LIMEHOUSE DIVISION	22425	22181	169	75	—
STEPNEY, MILE END DIVISION	21745	21524	145	76	—
STEPNEY, WHITECHAPEL AND ST. GEORGE'S DIVISION ...	23813	23563	128	122	—
STOKE NEWINGTON ... ..	33990	33730	160	100	—
WANDSWORTH, BALHAM AND TOOTING DIVISION ... ..	55776	55399	327	50	—
WANDSWORTH, CENTRAL DIVN.	36957	36738	199	20	—
WANDSWORTH, CLAPHAM DIV- ISION ... ..	49942	49588	310	44	—
WANDSWORTH, PUTNEY DIVN.	54629	54206	383	40	—
WANDSWORTH, STREATHAM DIVISION ... ..	57255	56782	395	78	—
WESTMINSTER, ABBEY DIVN.	35257	31419	577	3261	—
WESTMINSTER, ST. GEORGE'S DIVISION ... ..	50864	49277	627	960	—
WOOLWICH, EAST DIVISION ...	43258	42866	384	8	—
WOOLWICH, WEST DIVISION ...	63752	62952	736	64	—
<b>MIDDLESEX :</b>					
<b>Parliamentary Boroughs</b>					
EALING, EAST DIVISION ...	1162071	1152065	9466	540	—
EALING, WEST DIVISION ...	76020	75427	567	26	—
EDMONTON ... ..	75139	74600	522	17	—
HARROW, EAST DIVISION ...	78204	77432	749	23	49001
HARROW, WEST DIVISION ...	84366	83486	840	40	—
HENDON, NORTH DIVISION ...	77389	76474	881	34	—
HENDON, SOUTH DIVISION ...	56277	55717	538	22	—
HENDON, SOUTH DIVISION ...	59334	58835	474	25	—

TABLE U—continued.

PARLIAMENTARY CONSTITUENCIES	PARLIAMENTARY ELECTORS				Votes cast at bye-elections held on October 1948 Register
	Total	Civilian Residence Register	Service Register	Business Premises Register	
1	2	3	4	5	6
<b>MIDDLESEX—contd.</b>					
<b>Parliamentary Boroughs—contd.</b>					
HESTON AND ISLEWORTH ...	78699	77975	696	28	—
HORNSEY ... ..	77736	77230	440	66	—
SOUTHALL ... ..	87326	86542	760	24	—
TOTTENHAM, NORTH DIVISION	54782	54444	284	54	—
TOTTENHAM, SOUTH DIVISION	40276	40058	179	39	—
TWICKENHAM ... ..	81654	80939	695	20	—
WEMBLEY, NORTH DIVISION...	49205	48843	354	8	—
WEMBLEY, SOUTH DIVISION...	50519	50151	333	35	—
WILLESDEN, EAST DIVISION...	74549	73859	643	47	—
WILLESDEN, WEST DIVISION...	60596	60053	511	32	—
<b>Parliamentary County of Middlesex</b>					
ACTON DIVISION ... ..	535100	530708	4125	267	—
BRENTFORD AND CHISWICK DIVISION ... ..	51956	51551	355	50	—
ENFIELD DIVISION ... ..	46026	45605	321	100	—
FINCHLEY DIVISION ... ..	92398	91784	579	35	—
SPELTHORNE DIVISION ... ..	74527	73964	542	21	—
UXBRIDGE DIVISION ... ..	86090	85254	824	12	—
WOOD GREEN DIVISION ... ..	85084	84235	826	23	—
WOOD GREEN DIVISION ... ..	99019	98315	678	26	—
<b>MONMOUTHSHIRE is included with Wales</b>					
<b>NORFOLK :</b>					
<b>Parliamentary Boroughs</b>					
GREAT YARMOUTH ... ..	126576	125283	1181	112	—
*NORWICH ... ..	37167	36745	409	13	—
*NORWICH ... ..	89409	88538	772	99	—
<b>Parliamentary County of Norfolk</b>					
EASTERN DIVISION ... ..	260368	257485	2774	109	—
KING'S LYNN DIVISION ... ..	64739	63866	858	15	—
NORTHERN DIVISION ... ..	55172	54537	587	48	—
SOUTHERN DIVISION ... ..	44882	44439	434	9	—
SOUTH WESTERN DIVISION ...	49176	48723	435	18	—
SOUTH WESTERN DIVISION ...	46399	45920	460	19	—
<b>NORTHAMPTONSHIRE WITH THE SOKE OF PETER- BOROUGH :</b>					
Parliamentary Borough of Northampton ... ..	64088	63435	582	71	—
<b>Parliamentary County of Northampton with the Soke of Peterborough</b>					
DAVENTRY DIVISION ... ..	242403	240846	1455	102	—
KETERING DIVISION ... ..	48538	48153	361	24	—
PETERBOROUGH DIVISION ...	78480	78008	454	18	—
PETERBOROUGH DIVISION ...	62234	61788	398	48	—
WELLINGBOROUGH DIVISION	53151	52897	242	12	—
<b>NORTHUMBERLAND :</b>					
<b>Parliamentary Boroughs</b>					
MORPETH ... ..	393187	388247	3865	1075	—
NEWCASTLE-UPON-TYNE, CEN- TRAL DIVISION ... ..	71320	70658	635	27	—
NEWCASTLE-UPON-TYNE, EAST DIVISION ... ..	25583	24710	208	665	—
NEWCASTLE-UPON-TYNE, NORTH DIVISION ... ..	56725	56240	462	23	—
NEWCASTLE-UPON-TYNE, NORTH DIVISION ... ..	49236	48536	448	252	—

\* Two members.



TABLE U—continued.

PARLIAMENTARY CONSTITUENCIES	PARLIAMENTARY ELECTORS				Votes cast at bye-elections held on October 1948 Register
	Total	Civilian Residence Register	Service Register	Business Premises Register	
1	2	3	4	5	6
<b>NORTHUMBERLAND—contd.</b>					
<b>Parliamentary Boroughs—contd.</b>					
NEWCASTLE-UPON-TYNE, WEST DIVISION ... ..	69463	68899	558	6	—
TYNEMOUTH ... ..	44447	43827	575	45	—
WALLSEND ... ..	76413	75377	979	57	—
<b>Parliamentary County of Northumberland ... ..</b>					
BERWICK-UPON-TWEED DIVISION ... ..	185376	183981	1376	19	—
HEXHAM DIVISION ... ..	45949	45555	385	9	—
WANSBECK DIVISION ... ..	39848	39534	308	6	—
	99579	98892	683	4	—
<b>NOTTINGHAMSHIRE :</b>					
<b>Parliamentary Borough ... ..</b>					
NOTTINGHAM, CENTRAL DIVISION ... ..	184224	182029	1112	1083	—
NOTTINGHAM, EAST DIVISION ... ..	40836	39911	258	667	—
NOTTINGHAM, SOUTH DIVISION ... ..	43352	42833	292	227	—
NOTTINGHAM, WEST DIVISION ... ..	41721	41359	238	124	—
	58315	57926	324	65	—
<b>Parliamentary County of Nottingham ... ..</b>					
BASSETLAW DIVISION ... ..	402309	398979	3289	41	—
BROXTOWE DIVISION ... ..	66402	65807	587	8	—
MANSFIELD DIVISION ... ..	75254	74831	410	13	—
NEWARK DIVISION ... ..	82654	81763	887	4	—
RUSHCLIFFE DIVISION ... ..	60746	60155	584	7	—
	117253	116423	821	9	—
<b>OXFORDSHIRE :</b>					
<b>Parliamentary Borough of Oxford ... ..</b>					
	44998	44462	430	106	—
<b>Parliamentary County of Oxford ... ..</b>					
BANBURY DIVISION ... ..	146852	145234	1583	35	—
HENLEY DIVISION ... ..	67067	66327	726	14	—
	79785	78907	857	21	—
<b>PETERBOROUGH, SOKE OF, see Northamptonshire with the Soke of Peterborough</b>					
<b>RUTLANDSHIRE, see Lincolnshire—The Parts of Kesteven and Rutlandshire</b>					
<b>SHROPSHIRE :</b>					
<b>Parliamentary County of Salop... ..</b>					
LUDLOW DIVISION ... ..	196974	195293	1653	28	—
OSWESTRY DIVISION ... ..	36499	36204	292	3	—
SHREWSBURY DIVISION ... ..	51318	50865	437	16	—
THE WREKIN DIVISION ... ..	49938	49432	502	4	—
	59219	58792	422	5	—
<b>SOMERSETSHIRE :</b>					
<b>Parliamentary Borough of Bath... ..</b>					
	58594	58035	525	34	—
<b>Parliamentary County of Somerset ... ..</b>					
BRIDGWATER DIVISION ... ..	370580	366727	3756	97	—
FROME DIVISION ... ..	54096	53451	625	20	—
TAUNTON DIVISION ... ..	70785	70108	659	18	—
WELLS DIVISION ... ..	51867	51309	549	9	—
WESTON-SUPER-MARE DIVISION ... ..	43856	43399	422	35	—
YEovil DIVISION ... ..	87909	87226	679	4	—
	62067	61234	822	11	—

TABLE U—continued.

PARLIAMENTARY CONSTITUENCIES	PARLIAMENTARY ELECTORS				Votes cast at bye-elections held on October 1948 Register
	Total	Civilian Residence Register	Service Register	Business Premises Register	
1	2	3	4	5	6
<b>SOUTHAMPTON :</b>					
<b>Parliamentary Boroughs... ..</b>					
BOURNEMOUTH ... ..	339966	331672	8001	293	—
PORTSMOUTH, CENTRAL DIVISION ... ..	90599	89703	861	35	—
PORTSMOUTH, NORTH DIVISION ... ..	42221	40527	1651	43	—
PORTSMOUTH, SOUTH DIVISION ... ..	44651	42765	1829	57	—
*SOUTHAMPTON ... ..	47112	45210	1828	74	—
	115383	113467	1832	84	—
<b>Parliamentary County of Hants... ..</b>					
ALDERSHOT DIVISION ... ..	465418	454893	10407	118	—
BASINGSTOKE DIVISION ... ..	54758	53298	1449	11	—
FAREHAM DIVISION ... ..	62448	61556	873	19	—
NEW FOREST AND CHRISTCHURCH DIVISION ... ..	109427	105117	4286	24	—
PETERSFIELD DIVISION ... ..	96149	94840	1274	35	—
WINCHESTER DIVISION ... ..	57246	56056	1175	15	—
	85390	84026	1350	14	—
<b>STAFFORDSHIRE :</b>					
<b>Parliamentary Boroughs... ..</b>					
NEWCASTLE-UNDER-LYME ... ..	619778	615138	3753	887	—
SMETHWICK ... ..	56667	56274	313	80	—
STOKE-ON-TRENT, BURSLEM DIVISION ... ..	44867	44424	329	114	—
STOKE-ON-TRENT, HANLEY DIVISION ... ..	44866	44502	282	82	—
STOKE-ON-TRENT, STOKE DIVISION ... ..	46526	46060	339	127	—
STOKE-ON-TRENT, STOKE DIVISION ... ..	60476	60030	382	64	—
WALSALL ... ..	72878	72485	324	69	—
WEDNESBURY ... ..	62361	61998	316	47	—
WEST BROMWICH ... ..	58766	58405	330	31	—
WOLVERHAMPTON, BILSTON DIVISION ... ..	69358	68903	439	16	—
WOLVERHAMPTON, EAST DIVISION ... ..	53667	53158	354	155	—
WOLVERHAMPTON, WEST DIVISION ... ..	49346	48899	345	102	—
<b>Parliamentary County of Stafford ... ..</b>					
BURTON DIVISION ... ..	547677	543967	3554	156	—
CANNOCK DIVISION ... ..	56252	55821	407	24	—
KINGSWINFORD DIVISION ... ..	115753	114923	822	8	—
LEEK DIVISION ... ..	71923	71488	351	84	—
LICHFIELD DIVISION ... ..	67515	67106	400	9	—
STAFFORD DIVISION ... ..	121087	120182	883	22	—
STONE DIVISION ... ..	44871	44545	321	5	—
	70276	69902	370	4	—
<b>SUFFOLK, EAST :</b>					
<b>Parliamentary Borough of Ipswich ... ..</b>					
	73309	72374	858	77	—
<b>Parliamentary County of East Suffolk ... ..</b>					
EYE DIVISION ... ..	152997	151389	1566	42	—
LOWESTOFT DIVISION ... ..	44295	43969	318	8	—
WOODBIDGE DIVISION ... ..	54746	54101	626	19	—
	53956	53319	622	15	—
<b>SUFFOLK, WEST :</b>					
<b>Parliamentary County of West Suffolk ... ..</b>					
BURY ST. EDMUNDS DIVISION ... ..	82119	81200	862	57	—
SUDBURY DIVISION ... ..	46880	46308	525	47	—
	35239	34892	337	10	—

\* Two members.



TABLE U—continued.

PARLIAMENTARY CONSTITUENCIES	PARLIAMENTARY ELECTORS				Votes cast at bye-elections held on October 1948 Register
	Total	Civilian Residence Register	Service Register	Business Premises Register	
1	2	3	4	5	6
<b>SURREY :</b>					
<b>Parliamentary Boroughs...</b>	578738	574003	4410	325	—
CROYDON, NORTH DIVISION ...	89926	89236	638	52	—
CROYDON, SOUTH DIVISION ...	83734	83030	609	95	—
KINGSTON-UPON-THAMES ...	99329	98441	835	53	—
MITCHAM ...	74840	74067	746	27	—
RICHMOND ...	68459	67833	611	15	—
SUTTON AND CHEAM ...	61650	61227	393	30	—
WIMBLEDON ...	100800	100169	578	53	—
<b>Parliamentary County of Surrey</b>	582560	575459	6969	132	—
CARSHALTON DIVISION ...	64783	64055	718	10	—
CHERTSEY DIVISION ...	108284	107064	1201	19	—
EASTERN DIVISION ...	92260	91345	904	11	—
EPSOM DIVISION ...	78774	78070	686	18	—
FARNHAM DIVISION ...	77738	76125	1590	23	—
GUILDFORD DIVISION ...	90170	88950	1196	24	—
REIGATE DIVISION ...	70551	69850	674	27	—
<b>SUSSEX, EAST :</b>					
<b>Parliamentary Boroughs...</b>	190999	189349	1475	175	—
*BRIGHTON ...	142864	141537	1158	169	—
HASTINGS ...	48135	47812	317	6	—
<b>Parliamentary County of East Sussex ...</b>	270729	268131	2545	53	—
EASTBOURNE DIVISION ...	59044	58534	508	2	—
EAST GRINSTEAD DIVISION ...	73098	72395	689	14	—
LEWES DIVISION ...	81830	81007	795	28	—
RYE DIVISION ...	56757	56195	553	9	—
<b>SUSSEX, WEST :</b>					
<b>Parliamentary County of West Sussex ...</b>	234936	231980	2883	73	—
CHICHESTER DIVISION ...	91997	90575	1405	17	—
HORSHAM DIVISION ...	64622	63912	669	41	—
WORTHING DIVISION ...	78317	77493	809	15	—
<b>WARWICKSHIRE :</b>					
<b>Parliamentary Boroughs ...</b>	898986	890563	6006	2417	—
BIRMINGHAM, ACOCK'S GREEN DIVISION ...	59578	59034	520	24	—
BIRMINGHAM, ASTON DIVISION ...	39050	38715	258	77	—
BIRMINGHAM, DERITEND DIVISION ...	26254	25883	184	187	—
BIRMINGHAM, DUDDESTON DIVISION ...	28334	27919	199	216	—
BIRMINGHAM, EDGBASTON DIVISION ...	63083	61874	400	809	—
BIRMINGHAM, ERDINGTON DIVISION ...	88161	87426	685	50	—
BIRMINGHAM, HANDSWORTH DIVISION ...	60357	59974	358	25	—
BIRMINGHAM, KING'S NOR- TON DIVISION ...	83892	83242	633	17	—
BIRMINGHAM, LADYWOOD DIVISION ...	36244	35927	240	77	—
BIRMINGHAM, MOSELEY DIVI- SION ...	68197	67691	462	44	—

\* Two members.

TABLE U—continued.

PARLIAMENTARY CONSTITUENCIES	PARLIAMENTARY ELECTORS				Votes cast at bye-elections held on October 1948 Register
	Total	Civilian Residence Register	Service Register	Business Premises Register	
1	2	3	4	5	6
<b>WARWICKSHIRE—contd.</b>					
<b>Parliamentary Boroughs—contd.</b>					
BIRMINGHAM, SPARKBROOK DIVISION ...	41841	41485	273	83	—
BIRMINGHAM, WEST BIRMING- HAM DIVISION ...	31664	30855	204	605	—
BIRMINGHAM, YARDLEY DIVI- SION ...	88538	87814	673	51	—
COVENTRY, EAST DIVISION ...	84940	84441	423	76	—
COVENTRY, WEST DIVISION...	98853	98283	494	76	—
<b>Parliamentary County of Warwick</b>	373455	370388	2926	141	—
NUNEATON DIVISION ...	70841	70344	468	29	—
RUGBY DIVISION ...	63917	63272	595	50	—
SOLIHULL DIVISION ...	75414	74911	492	11	—
SUTTON COLDFIELD DIVISION	72804	72237	545	22	—
WARWICK AND LEAMINGTON DIVISION ...	90479	89624	826	29	—
<b>WESTMORLAND :</b>					
<b>Parliamentary County of West- morland (undivided) ...</b>	49170	48805	361	4	—
<b>WIGHT, ISLE OF :</b>					
<b>Parliamentary County of Isle of Wight (undivided) ...</b>	70910	69712	1196	2	—
<b>WILTSHIRE :</b>					
<b>Parliamentary County of Wilts ...</b>	258132	255029	3015	88	—
CHIPPENHAM DIVISION ...	53631	53135	476	20	—
DEVIZES DIVISION ...	39728	39172	541	15	—
SALISBURY DIVISION ...	54953	53912	1028	13	—
SWINDON DIVISION ...	59902	59357	522	23	—
WESTBURY DIVISION ...	49918	49453	448	17	—
<b>WORCESTERSHIRE :</b>					
<b>Parliamentary Boroughs...</b>	76883	76213	574	96	—
DUDLEY ...	35329	35041	226	62	—
WORCESTER ...	41554	41172	348	34	—
<b>Parliamentary County of Worcester</b>	303753	301292	2387	74	—
BEWDLEY DIVISION ...	48138	47732	397	9	—
EVESHAM DIVISION ...	56407	55946	451	10	—
KIDDERMINSTER DIVISION ...	93775	92936	824	15	—
STOURBRIDGE DIVISION ...	105433	104678	715	40	—
<b>YORKSHIRE, EAST RIDING :</b>					
<b>Parliamentary Borough ...</b>	159958	157305	1807	846	—
KINGSTON-UPON-HULL, CEN- TRAL DIVISION ...	23714	22891	248	575	—
KINGSTON-UPON-HULL, EAST DIVISION ...	47346	46754	505	87	—
KINGSTON-UPON-HULL, NORTH WEST DIVISION ...	42687	42158	483	46	—
KINGSTON-UPON-HULL, SOUTH WEST DIVISION ...	46211	45502	571	138	—
<b>Parliamentary County of York, East Riding ...</b>	187493	185532	1947	14	—
BUCKROSE DIVISION ...	49071	48644	423	4	—
HOLDERNESS DIVISION ...	83189	82202	978	9	—
HOWDENSHIRE DIVISION ...	55233	54686	546	1	—



TABLE U—continued.

PARLIAMENTARY CONSTITUENCIES	PARLIAMENTARY ELECTORS				Votes cast at bye-elections held on October 1948 Register
	Total	Civilian Residence Register	Service Register	Business Premises Register	
1	2	3	4	5	6
<b>YORKSHIRE, NORTH RIDING :</b>					
<b>Parliamentary Borough ...</b>	92885	91930	801	154	—
MIDDLESBROUGH, EAST DIVISION ...	39480	38982	369	129	—
MIDDLESBROUGH, WEST DIVISION ...	53405	52948	432	25	—
<b>Parliamentary County of York,</b>					
<b>North Riding ...</b>	269546	266272	3218	56	—
CLEVELAND DIVISION ...	85039	84123	907	9	—
RICHMOND DIVISION ...	56162	55396	756	10	—
SCARBOROUGH AND WHITBY DIVISION ...	70855	69920	932	3	—
THIRSK AND MALTON DIVISION ...	57490	56833	623	34	—
<b>YORKSHIRE, WEST RIDING :</b>					
<b>Parliamentary Boroughs ...</b>	1320796	1307516	8459	4821	—
BARNSELY ...	54678	54329	328	21	—
BATLEY AND MORLEY ...	50830	50488	308	34	41342
BRADFORD, CENTRAL DIVISION ...	40843	39519	316	1008	—
BRADFORD, EAST DIVISION ...	45626	45276	279	71	—
BRADFORD, NORTH DIVISION ...	60497	60060	406	31	—
BRADFORD, SOUTH DIVISION ...	62816	62291	378	147	—
DEWSBURY ...	37680	37451	194	35	—
HALIFAX ...	73049	72597	417	35	—
HUDDERSFIELD ...	90468	89875	528	65	—
LEEDS, CENTRAL DIVISION ...	38635	37242	278	1115	—
LEEDS, NORTH DIVISION ...	76730	76147	565	18	—
LEEDS, NORTH EAST DIVISION ...	79521	78936	564	21	—
LEEDS, SOUTH DIVISION ...	40709	40448	226	35	—
LEEDS, SOUTH EAST DIVISION ...	41147	40850	257	40	—
LEEDS, WEST DIVISION ...	61112	60678	403	31	39761
ROTHERHAM ...	64547	64136	394	17	—
SHEFFIELD, ATTERCLIFFE DIVISION ...	37054	36856	167	31	—
SHEFFIELD, BRIGHTSIDE DIVISION ...	42996	42770	194	32	—
SHEFFIELD, CENTRAL DIVISION ...	18961	17331	69	1561	—
SHEFFIELD, ECCLESALL DIVISION ...	44789	44527	237	25	—
SHEFFIELD, HALLAM DIVISION ...	45381	45117	241	23	—
SHEFFIELD, HILLSBOROUGH DIVISION ...	53418	53147	257	14	—
SHEFFIELD, PARK DIVISION ...	64396	63883	320	193	—
WAKEFIELD ...	33880	33622	202	56	—
YORK ...	61033	59940	931	162	—
<b>Parliamentary County of York,</b>					
<b>West Riding ...</b>	1243024	1234389	8366	269	—
BARKSTON ASH DIVISION ...	69238	68610	616	12	—
COLNE VALLEY DIVISION ...	55644	55434	195	15	—
DONCASTER DIVISION ...	82431	81772	635	24	—
DON VALLEY DIVISION ...	83108	82523	577	8	—
ELLAND DIVISION ...	50041	49812	210	19	—
HEMSWORTH DIVISION ...	56459	56050	406	3	—

TABLE U—continued.

PARLIAMENTARY CONSTITUENCIES	PARLIAMENTARY ELECTORS				Votes cast at bye-elections held on October 1948 Register
	Total	Civilian Residence Register	Service Register	Business Premises Register	
1	2	3	4	5	6
<b>YORKSHIRE, WEST RIDING—contd.</b>					
<b>Parliamentary County of York,</b>					
<b>West Riding—contd.</b>					
KEIGHLEY DIVISION ...	52376	52133	222	21	—
NORMANTON DIVISION ...	44385	44027	348	10	—
PENISTONE DIVISION ...	87025	86637	372	16	—
PONTEFRAC T DIVISION ...	59127	58588	523	16	—
PUDSEY AND OTLEY DIVISION ...	69081	68483	568	30	—
RIPON DIVISION ...	72124	71204	907	13	—
ROTHER VALLEY DIVISION ...	87069	86567	499	3	—
ROTHWELL DIVISION ...	83569	82941	623	5	—
SHIPLEY DIVISION ...	64986	64471	500	15	—
SKIPTON DIVISION ...	53348	52998	337	13	—
SOWERBY DIVISION ...	43457	43270	174	13	35060
SPEN VALLEY DIVISION ...	56894	56647	221	26	—
WENTWORTH DIVISION ...	72662	72222	433	7	—
<b>UNIVERSITIES :</b>					
*THE UNIVERSITY OF OXFORD ...	160729	—	—	—	—
*THE UNIVERSITY OF CAMBRIDGE ...	32671	—	—	—	—
THE UNIVERSITY OF LONDON ...	48277	—	—	—	—
THE UNIVERSITY OF LONDON ...	28606	—	—	—	—
<b>*THE COMBINED ENGLISH UNIVERSITY CONSTITUENCY ...</b>					
The University of Durham ...	51175	—	—	—	—
The Victoria University of Manchester ...	8325	—	—	—	—
The University of Liverpool ...	12114	—	—	—	—
The University of Leeds ...	7818	—	—	—	—
The University of Leeds ...	6941	—	—	—	—
The University of Sheffield ...	3189	—	—	—	—
The University of Birmingham ...	7078	—	—	—	—
The University of Bristol ...	4492	—	—	—	—
The University of Reading ...	1218	—	—	—	—
<b>WALES—</b>					
<b>ANGLESEY :</b>					
<b>Parliamentary County of Anglesey (undivided) ...</b>	37475	36900	572	3	—
<b>BRECKNOCKSHIRE AND RADNORSHIRE :</b>					
<b>Parliamentary County of Brecon and Radnor (undivided) ...</b>	54570	54018	507	45	—
<b>CAERNARVONSHIRE :</b>					
<b>Parliamentary Borough</b>					
CAERNARVON DISTRICT OF					
BOROUGHS ...	46578	46191	347	40	—
Bangor M.B. (part of) ...	9533	9435	86	12	—
Caernarvon M.B. ...	6678	6612	55	11	—
Conway M.B. (part of) ...	6304	6259	40	5	—
Pwllheli (part of) ...	3040	3001	31	8	—
Criccieth U.D. (part of) ...	1222	1210	11	1	—
Llandudno U.D. (part of) ...	12827	12739	85	3	—
Llanfairfechan U.D. ...	2297	2289	8	—	—
Penmaenmawr U.D. ...	3293	3273	20	—	—
Civil Parish of Nevin ...	1384	1373	11	—	—

\* Two members.



TABLE U—continued.

PARLIAMENTARY CONSTITUENCIES	PARLIAMENTARY ELECTORS				Votes cast at bye-elections held on October 1948 Register
	Total	Civilian Residence Register	Service Register	Business Premises Register	
1	2	3	4	5	6
<b>CAERNARVONSHIRE—contd.</b>					
Parliamentary County of Caernarvon (undivided) ... ..	53117	52771	339	7	—
<b>CARDIGANSHIRE :</b>					
Parliamentary County of Cardigan (undivided) ... ..	49182	48580	540	62	—
<b>CARMARTHENSHIRE :</b>					
Parliamentary County of Carmarthen ... ..	136380	135579	788	13	—
CARMARTHEN DIVISION ... ..	54799	54525	263	11	—
LLANELLY DIVISION ... ..	81581	81054	525	2	—
<b>DENBIGHSHIRE :</b>					
Parliamentary County of Denbigh	120342	119556	765	21	—
DENBIGH DIVISION ... ..	54313	53969	337	7	—
WREXHAM DIVISION ... ..	66029	65587	428	14	—
<b>FLINTSHIRE :</b>					
Parliamentary County of Flint (undivided) ... ..	103637	102611	1021	5	—
<b>GLAMORGANSHIRE :</b>					
Parliamentary Boroughs ... ..	399686	396010	3317	359	—
CARDIFF, CENTRAL DIVISION ... ..	50468	49848	495	125	—
CARDIFF, EAST DIVISION ... ..	46285	45790	477	18	—
CARDIFF, SOUTH DIVISION ... ..	43615	43005	492	118	—
MERTHYR TYDFIL, ABERDARE DIVISION ... ..	54213	53907	305	1	—
MERTHYR TYDFIL, MERTHYR TYDFIL DIVISION ... ..	45011	44625	386	—	—
RHONDDA, EAST DIVISION ... ..	40935	40709	226	—	—
RHONDDA, WEST DIVISION ... ..	38345	38187	158	—	—
SWANSEA, EAST DIVISION ... ..	36211	35894	307	10	—
SWANSEA, WEST DIVISION ... ..	44603	44045	471	87	—
Parliamentary County of Glamorgan ... ..	465132	461409	3695	28	—
ABERAVON DIVISION ... ..	61083	60454	626	3	—
CAERPHILLY DIVISION ... ..	49551	49258	288	5	—
GOWER DIVISION ... ..	63075	62573	501	1	—
LLANDAFF AND BARRY DIVISION	105532	104435	1091	6	—
NEATH DIVISION ... ..	69807	69432	372	3	—
OGMORE DIVISION ... ..	59136	58732	401	3	—
PONTYPRIDD DIVISION ... ..	56948	56525	416	7	—
<b>MERIONETHSHIRE :</b>					
Parliamentary County of Merioneth (undivided) ... ..	28182	27960	219	3	—
<b>MONMOUTHSHIRE :</b>					
Parliamentary Borough of Newport	63452	62715	643	94	—
Parliamentary County of Monmouth ... ..	245117	243034	2061	22	—
ABERTILLERY DIVISION ... ..	41211	40865	345	1	—
BEDWELLY DIVISION ... ..	49343	48952	389	2	—
EBBW VALE DIVISION ... ..	41697	41373	321	3	—
MONMOUTH DIVISION ... ..	64820	64139	670	11	—
PONTYPOOL DIVISION ... ..	48046	47705	336	5	—

TABLE U—continued.

PARLIAMENTARY CONSTITUENCIES	PARLIAMENTARY ELECTORS				Votes cast at bye-elections held on October 1948 Register
	Total	Civilian Residence Register	Service Register	Business Premises Register	
1	2	3	4	5	6
<b>MONTGOMERYSHIRE :</b>					
Parliamentary County of Montgomery (undivided) ... ..	33106	32929	165	12	—
<b>PEMBROKESHIRE :</b>					
Parliamentary County of Pembroke (undivided) ... ..	63988	63096	887	5	—
<b>RADNORSHIRE :</b>					
See Brecknockshire and Radnorshire					
<b>UNIVERSITY :</b>					
THE UNIVERSITY OF WALES ... ..	14025	—	—	—	—



**TABLE V.—Local Government Electors on the October, 1948, Register and Analysis of Local Elections held thereon.**

England and Wales, Counties, Boroughs, Urban and Rural Districts.

Note.—The Register of Electors, October, 1948, was prepared in respect of the qualifying date 30th June, 1948, and came into force on 15th October, 1948. The figures given are for areas as constituted on 31st December, 1948. County Council elections were held during the week ended 9th April, 1949, County Borough and Municipal Borough elections on 12th May, 1949, and Urban and Rural District elections during the week ended 14th May, 1949.

See Explanatory note 8 on page vii.

DISTRICT	Local Government Electors	Analysis of Local Elections				
		Number of Councillors returned unopposed	Contested Elections			
			Number of Councillors returned	Electorate in contested electoral divisions, wards or parishes	Number of ballot papers in ballot boxes	Percentage of Electorate voting
Column 1	2	3	4	5	6	7
<b>ENGLAND AND WALES</b>	<b>31455419</b>	—	—	—	—	—
County Boroughs	9831506	100	1198	9266526	4841389	52.2
Administrative Counties	21623913	2026	1864	14381529	6119042	42.5
*Municipal Boroughs and Urban Districts	15854519	1550	6525	13321941	6256093	47.0
Rural Districts	5769394	7501	3779	2074324	1069679	51.6
<b>ENGLAND (excluding Monmouthshire)</b>	<b>29554619</b>	—	—	—	—	—
County Boroughs	9415081	92	1159	8910088	4655546	52.3
Administrative Counties	20139538	1554	1635	13830626	5823524	42.1
*Municipal Boroughs and Urban Districts	14940693	1269	5927	12769546	5942277	46.5
Rural Districts	5198845	6795	3257	1803145	893184	49.5
<b>WALES AND MONMOUTHSHIRE</b>	<b>1900800</b>	—	—	—	—	—
County Boroughs	416425	8	39	356438	185843	52.1
Administrative Counties	1484375	472	229	550903	295518	53.6
Municipal Boroughs and Urban Districts	913826	281	598	552395	313816	56.8
Rural Districts	570549	706	522	271179	176495	65.1

**I. COUNTY BOROUGHS AND ADMINISTRATIVE COUNTIES—ENGLAND**

COUNTY BOROUGH	Local Government Electors	Number of Councillors returned unopposed	Number of Councillors returned	Electorate in contested electoral divisions, wards or parishes	Number of ballot papers in ballot boxes	Percentage of Electorate voting
BARNLEY	51209	Nil	10	51233	28612	55.8
BARROW-IN-FURNESS	49369	Nil	8	49369	28667	58.1
BATH	58594	5	11	41885	19753	47.2
BIRKENHEAD	100184	Nil	17	100183	52189	52.1
BIRMINGHAM	790460	Nil	36	790423	402454	50.9
BLACKBURN	85362	2	12	73167	50218	68.6
BLACKPOOL	126507	5	9	78653	33573	42.7
BOLTON	124208	Nil	24	124208	73997	59.6
BOOTLE	43875	Nil	12	43831	23691	54.1
BOURNEMOUTH	109831	2	13	95849	46138	48.1
BRADFORD	213768	Nil	20	213763	121524	56.8
BRIGHTON	118585	6	13	85467	40211	47.0
BRISTOL	323800	4	26	289883	156282	53.9
BURNLEY	64116	Nil	12	64114	42990	67.1
BURTON-UPON-TRENT	35041	Nil	8	35021	20377	58.2
BURY	45945	Nil	11	44133	25406	57.6
CANTERBURY	18610	.2	5	12353	4587	37.1
CARLISLE	47783	Nil	11	47783	29879	62.5
CHESTER	37793	1	10	33830	15617	46.2
COVENTRY	183748	Nil	16	183748	105332	57.3
CROYDON	185488	Nil	16	185489	95972	51.7
DARLINGTON	62204	Nil	10	62201	33803	54.3
DERBY	101272	Nil	16	101267	54412	53.7
DEWSBURY	37680	Nil	9	37680	23858	63.3
DONCASTER	58977	1	11	52723	30255	57.4
DUDLEY	43741	Nil	13	43733	24749	56.6
EASTBOURNE	42709	2	7	33285	20252	60.8
EAST HAM	87949	Nil	11	87949	47229	53.7
EXETER	55052	5	13	43693	23950	54.8
GATESHEAD	81750	1	9	77620	34685	44.7
GLOUCESTER	46071	Nil	10	46072	24149	52.4

\* Including the City of London and the Metropolitan Boroughs.

**TABLE V—continued.**

DISTRICT	Local Government Electors	Analysis of Local Elections				
		Number of Councillors returned unopposed	Contested Elections			
			Number of Councillors returned	Electorate in contested electoral divisions, wards or parishes	Number of ballot papers in ballot boxes	Percentage of Electorate voting
Column 1	2	3	4	5	6	7
<b>County Boroughs—contd.</b>						
GREAT YARMOUTH	37167	4	8	23573	10782	45.7
GRIMSBY	66801	2	12	57916	24128	41.7
HALIFAX	73053	1	14	70498	35904	50.9
HASTINGS	49022	Nil	10	49022	26504	54.1
HUDDERSFIELD	97862	Nil	15	97915	54963	56.1
IPSWICH	73967	Nil	12	73967	35456	47.9
KINGSTON-UPON-HULL	200530	Nil	22	200287	93146	46.5
LEEDS	368245	Nil	26	368257	171210	46.5
LEICESTER	211512	Nil	16	211426	111630	52.8
LINCOLN	50021	Nil	7	50021	28178	56.3
LIVERPOOL	528542	2	41	514821	243402	47.3
MANCHESTER	507613	4	32	503366	259446	51.5
MIDDLESBROUGH	100533	Nil	29	100533	54553	54.3
NEWCASTLE-UPON-TYNE	215226	1	19	200957	98578	49.1
NORTHAMPTON	77033	Nil	12	77062	46332	60.1
NORWICH	89411	Nil	19	89411	47446	53.1
NOTTINGHAM	211266	Nil	16	211264	113361	53.7
OLDHAM	92508	1	11	86029	48458	56.3
OXFORD	75755	3	18	75768	32810	43.3
PLYMOUTH	142844	Nil	57	142886	81746	57.2
PORTSMOUTH	157056	1	15	149273	81290	54.5
PRESTON	90936	Nil	12	90909	52547	57.8
READING	84169	1	12	78219	43349	55.4
ROCHDALE	66740	5	7	39240	20690	52.7
ROTHERHAM	57024	2	8	46745	25213	53.9
ST. HELENS	77438	1	8	67540	33209	49.2
SALFORD	126061	Nil	17	126061	70309	55.8
SHEFFIELD	375236	2	23	345283	179678	52.0
SMETHWICK	56795	Nil	8	56795	31373	55.2
SOUTHAMPTON	128762	Nil	17	128763	67556	52.5
SOUTHEND-ON-SEA	113059	5	8	70333	31483	44.8
SOUTHPORT	68772	10	5	27866	13237	47.5
SOUTH SHIELDS	71368	1	14	66565	35492	53.3
STOCKPORT	107149	Nil	18	107145	66227	61.8
STOKE-ON-TRENT	193803	Nil	28	194550	101660	52.3
SUNDERLAND	121698	3	15	96946	52858	54.5
TYNEMOUTH	45338	2	7	36752	18916	51.5
WAKEFIELD	40891	1	10	38068	22802	59.9
WALLASEY	70917	1	15	65223	36358	55.7
WALSALL	76487	Nil	10	76492	36480	47.7
WARRINGTON	56072	Nil	10	56071	29958	53.4
WEST BROMWICH	59360	Nil	8	55827	27294	48.9
WEST HAM	123910	Nil	19	123892	49247	39.7
WEST HARTLEPOOL	47803	Nil	8	47808	26994	56.5
WIGAN	60689	2	12	52154	32198	61.7
WOLVERHAMPTON	112642	1	14	105617	48577	46.0
WORCESTER	44767	Nil	13	44764	22726	50.8
YORK	79544	Nil	13	79600	44981	56.5
<b>ADMINISTRATIVE COUNTIES</b>	<b>20139538</b>	<b>1554</b>	<b>1635</b>	<b>13830626</b>	<b>5823524</b>	<b>42.1</b>
BEDFORDSHIRE	217097	30	40	127767	51173	40.1
BERKSHIRE	203455	36	22	83092	29944	36.0
BUCKINGHAMSHIRE	275981	27	30	149276	54075	36.2
CAMBRIDGESHIRE	121943	38	14	36126	17707	49.0
CHESHIRE	602756	34	35	313745	131719	41.8
CORNWALL	259929	44	28	109671	39988	36.5
CUMBERLAND	146222	24	37	89936	48872	54.3
DERBYSHIRE	486116	22	48	336869	152766	45.3
DEVONSHIRE	384326	58	26	130807	59704	45.6
DORSETSHIRE	201684	48	22	70715	31896	45.1



TABLE V—continued.

DISTRICT	Local Government Electors	Analysis of Local Elections				
		Number of Councillors returned unopposed	Contested Elections			
			Number of Councillors returned	Electorate in contested electoral divisions, wards or parishes	Number of ballot papers in ballot boxes	Percentage of Electorate voting
Column 1	2	3	4	5	6	7
<b>Administrative Counties—contd.</b>						
DURHAM ... ..	628733	36	51	369405	177619	48.1
ELY, ISLE OF ... ..	64789	34	12	17622	7887	44.8
ESSEX ... ..	1128863	11	83	1010791	410280	40.6
GLOUCESTERSHIRE ... ..	297616	33	32	145783	67486	46.3
HEREFORDSHIRE ... ..	88291	46	12	21942	8491	38.7
HERTFORDSHIRE ... ..	437293	27	39	300512	124238	41.3
HUNTINGDONSHIRE ... ..	47180	29	4	5541	1192	21.5
KENT ... ..	1097981	14	63	939608	408256	43.4
LANCASHIRE ... ..	1474835	35	85	1074603	451549	42.0
LEICESTERSHIRE ... ..	242159	44	22	86258	33998	39.4
LINCOLNSHIRE (Parts of Holland)	71627	35	8	14918	7198	48.3
LINCOLNSHIRE (Parts of Kesteven)	87761	43	17	25954	13370	51.5
LINCOLNSHIRE (Parts of Lindsey)	212446	32	32	117868	48145	40.8
COUNTY OF LONDON ... ..	2543007	Nil	129	2542750	1034956	40.7
MIDDLESEX ... ..	1697241	2	88	1695520	704893	41.6
NORFOLK ... ..	257416	20	38	171482	75829	44.2
NORTHAMPTONSHIRE ... ..	181932	30	31	98396	51798	52.6
NORTHUMBERLAND ... ..	317764	31	41	196585	89349	45.5
NOTTINGHAMSHIRE ... ..	374875	29	35	217672	97549	44.8
OXFORDSHIRE ... ..	116157	24	23	59320	23952	40.4
PETERBOROUGH, SOKE OF ... ..	47613	15	17	27516	13282	48.3
RUTLANDSHIRE ... ..	13469	18	3	2597	1276	49.1
SHROPSHIRE ... ..	197021	35	22	77660	33905	43.7
SOMERSETSHIRE ... ..	348101	47	28	134849	60985	45.2
SOUTHAMPTON ... ..	423021	36	32	217939	80440	36.9
STAFFORDSHIRE ... ..	586643	12	58	495867	183924	37.1
SUFFOLK EAST ... ..	152370	41	25	63373	24450	38.6
SUFFOLK WEST ... ..	82149	38	13	20439	10525	51.5
SURREY ... ..	975966	13	64	836396	378945	45.3
SUSSEX EAST ... ..	251534	39	12	61487	24454	39.8
SUSSEX WEST ... ..	235008	49	9	43607	14472	33.2
WARWICKSHIRE ... ..	350276	37	26	139005	56156	40.4
WESTMORLAND ... ..	49187	36	10	13337	7208	54.0
WIGHT, ISLE OF ... ..	70933	26	10	19011	9135	48.1
WILTSHIRE ... ..	257758	45	21	86068	33121	38.5
WORCESTERSHIRE ... ..	287431	30	37	195021	72628	37.2
Yorks (East Riding) ... ..	146950	41	19	56792	21945	38.6
Yorks (North Riding) ... ..	270333	40	26	113571	40020	35.2
Yorks (West Riding) ... ..	1126300	40	56	665557	301314	45.3

II. MUNICIPAL BOROUGH, URBAN AND RURAL DISTRICTS—ENGLAND

<b>BEDFORDSHIRE</b> ... ..	217097	98	108	166216	78577	47.3
<b>Urban Districts</b> ... ..	152257	1	73	146374	68920	47.1
AMPHILL ... ..	2125	Nil	12	2101	1306	62.2
BEDFORD M.B. ... ..	38550	1	6	33438	14879	44.5
BIGGLESWADE ... ..	5255	Nil	12	5255	3132	59.6
DUNSTABLE M.B. ... ..	12824	Nil	6	12711	5167	40.6
KEMPSTON ... ..	6264	Nil	12	6264	2517	40.2
LEIGHTON BUZZARD ... ..	5989	Nil	4	5966	2270	38.0
LUTON M.B. ... ..	78645	Nil	9	78034	38163	48.9
SANDY ... ..	2605	Nil	12	2605	1486	57.0
<b>Rural Districts</b> ... ..	64840	97	35	19842	9657	48.7
AMPHILL ... ..	15740	31	12	4856	2775	57.1
BEDFORD ... ..	19890	39	5	4080	1605	39.3
BIGGLESWADE ... ..	15704	21	12	7990	3922	49.1
LUTON ... ..	13506	6	6	2916	1355	46.5

TABLE V—continued.

DISTRICT	Local Government Electors	Analysis of Local Elections				
		Number of Councillors returned unopposed	Contested Elections			
			Number of Councillors returned	Electorate in contested electoral divisions, wards or parishes	Number of ballot papers in ballot boxes	Percentage of Electorate voting
Column 1	2	3	4	5	6	7
<b>BERKSHIRE</b> ... ..	203455	85	81	88571	34502	39.0
<b>Urban Districts</b> ... ..	70779	14	32	54953	21503	39.1
ABINGDON M.B. ... ..	7582	Nil	6	7583	2849	37.6
MAIDENHEAD M.B. ... ..	20640	2	3	12426	3882	31.2
NEWBURY M.B. ... ..	13772	Nil	8	13771	5066	36.8
NEW WINDSOR M.B. ... ..	16207	2	9	14442	7825	54.2
WALLINGFORD M.B. ... ..	2543	4	Nil	—	—	—
WANTAGE ... ..	3304	6	Nil	—	—	—
WOKINGHAM M.B. ... ..	6731	Nil	6	6731	1881	27.9
<b>Rural Districts</b> ... ..	132676	71	49	33618	12999	38.7
ABINGDON ... ..	15357	5	3	1606	396	24.7
BRADFIELD ... ..	15562	7	3	1400	690	49.3
COOKHAM ... ..	9576	12	5	3377	1529	45.3
EASTHAMPESTEAD ... ..	15346	Nil	7	5006	991	19.8
FARINGDON ... ..	8068	2	5	3150	931	29.6
HUNGERFORD ... ..	6524	4	2	1318	686	52.0
NEWBURY ... ..	10301	3	4	3229	1514	46.9
WALLINGFORD ... ..	9463	5	2	1584	485	30.6
WANTAGE ... ..	10459	8	2	1514	407	26.9
WINDSOR ... ..	7639	3	2	1323	649	49.1
WOKINGHAM ... ..	24381	22	14	10111	4721	46.7
<b>BUCKINGHAMSHIRE</b> ... ..	275981	95	97	155987	70887	45.4
<b>Urban Districts</b> ... ..	140786	12	52	120779	56072	46.4
AYLESBURY M.B. ... ..	15094	Nil	6	15100	6578	43.6
BEACONSFIELD ... ..	5133	Nil	5	5133	2005	39.1
BLETCHLEY ... ..	7198	4	Nil	—	—	—
BUCKINGHAM M.B. ... ..	2983	Nil	5	2959	1518	51.3
CHESHAM ... ..	8627	Nil	6	8600	3541	41.2
ETON ... ..	2766	2	2	867	363	41.9
HIGH WYCOMBE M.B. ... ..	30347	2	7	21908	9459	43.2
LINSLADE ... ..	2361	4	Nil	—	—	—
MARLOW ... ..	4599	Nil	3	4599	2514	54.7
NEWPORT PAGNELL ... ..	3394	Nil	4	3371	1571	46.6
SLOUGH M.B. ... ..	47642	Nil	7	47641	22838	47.9
WOLVERTON ... ..	10642	Nil	7	10601	5685	53.6
<b>Rural Districts</b> ... ..	135195	83	45	35208	14815	42.1
AMERSHAM ... ..	30557	17	19	17997	6803	37.8
AYLESBURY ... ..	19048	10	5	4414	1475	33.4
BUCKINGHAM ... ..	5932	8	3	954	660	69.2
ETON ... ..	30753	5	7	5085	2284	44.9
NEWPORT PAGNELL ... ..	10231	11	4	2275	1355	59.6
WING ... ..	5578	5	1	339	170	50.1
WINSLOW ... ..	5435	18	3	1195	535	44.8
WYCOMBE ... ..	27661	9	3	2949	1533	52.0
<b>CAMBRIDGESHIRE</b> ... ..	121943	21	30	67113	32794	48.9
<b>Borough:</b> ... ..	62540	1	12	55778	28111	50.4
CAMBRIDGE M.B. ... ..	62540	1	12	55778	28111	50.4
<b>Rural Districts</b> ... ..	59403	20	18	11335	4683	41.3
CHESTERTON ... ..	26685	5	10	6015	3120	51.9
NEWMARKET ... ..	14915	4	6	4282	863	20.2
SOUTH CAMBRIDGESHIRE ... ..	17803	11	2	1038	700	67.4
<b>CHESHIRE</b> ... ..	602756	206	226	408533	219453	53.7
<b>Urban Districts</b> ... ..	471638	61	158	362574	194198	53.6
ALDERLEY EDGE ... ..	2799	Nil	3	2799	1427	51.0
ALSAGER ... ..	3649	1	3	2764	1730	62.6
ALTRINCHAM M.B. ... ..	30281	2	6	22885	11928	52.1
BEBINGTON M.B. ... ..	36353	1	11	32515	17608	54.2
BOLLINGTON ... ..	4004	Nil	5	4004	3239	80.9
BOWDON ... ..	2974	6	6	1288	863	67.0
BREDBURY AND ROMILEY ... ..	13252	Nil	7	13252	7862	59.3
CHEADLE AND GATLEY ... ..	23176	2	5	16751	9500	56.7
CONGLETON M.B. ... ..	11080	Nil	7	11080	6500	58.7
CREWE M.B. ... ..	42425	Nil	8	42425	17640	41.6
DUKINFIELD M.B. ... ..	13885	Nil	6	13886	8406	60.5
ELLESMERE PORT ... ..	21648	2	10	16661	8502	51.0
HALE ... ..	9584	3	1	2790	1676	60.1



TABLE V—continued.

DISTRICT	Local Government Electors	Analysis of Local Elections				
		Number of Councillors returned unopposed	Contested Elections			
			Number of Councillors returned	Electorate in contested electoral divisions, wards or parishes	Number of ballot papers in ballot boxes	Percentage of Electorate voting
Column 1	2	3	4	5	6	7
<b>CHEESHIRE—contd.</b>						
<b>Urban Districts—contd.</b>						
HAZEL GROVE AND BRAM-HALL ... ..	14886	Nil	7	13932	8419	60.4
HOOLE ... ..	7042	Nil	5	7042	3281	46.6
HOYLAKE ... ..	21783	3	5	15290	7252	47.4
HYDE M.B. ... ..	23982	Nil	6	23981	13126	54.7
KNUTSFORD ... ..	4822	2	3	1706	852	49.9
LONGDENDALE ... ..	3596	2	2	2077	1384	66.6
LYMM ... ..	4615	3	1	1406	952	67.7
MACCLESFIELD M.B. ... ..	26376	4	8	18163	11225	61.8
MARPLE ... ..	9801	3	2	4626	2188	47.3
MIDDLEWICH ... ..	4689	3	1	1355	916	67.6
NANTWICH ... ..	6849	1	3	5250	2143	40.8
NESTON ... ..	6913	2	3	3124	1844	59.0
NORTHWICH ... ..	14464	2	5	11012	4738	43.0
RUNCORN ... ..	17124	1	6	13039	6747	51.7
SALE M.B. ... ..	32577	2	7	25033	14370	57.4
SANDBACH ... ..	6842	4	2	2367	921	38.9
STALYBRIDGE M.B. ... ..	16860	Nil	8	16860	10113	60.0
WILMSLOW ... ..	12384	2	3	7226	3313	45.8
WINSFORD ... ..	8887	4	1	1383	864	62.5
WIRRAL ... ..	12036	6	2	4602	2669	58.0
<b>Rural Districts...</b>						
BUCKLOW ... ..	131118	145	68	45959	25255	55.0
CHESTER ... ..	7949	15	5	2702	1727	63.9
CHESTER ... ..	14899	28	7	4577	2079	45.4
CONGLETON ... ..	8825	6	1	443	345	77.9
DISLEY ... ..	2239	Nil	5	2239	1509	67.4
MACCLESFIELD ... ..	14513	7	4	4072	2500	61.4
NANTWICH ... ..	20145	34	10	6420	2376	37.0
NORTHWICH ... ..	22857	24	12	10430	6860	65.8
RUNCORN ... ..	27661	21	13	13802	6894	49.9
TARVIN ... ..	11076	10	1	321	226	70.4
TINTWISTLE ... ..	954	Nil	10	953	739	77.5
<b>CORNWALL</b>						
<b>Urban Districts</b>						
BODMIN M.B. ... ..	141771	284	234	162837	73118	44.9
BUDE-STRATTON ... ..	3800	Nil	4	118428	49673	41.9
CAMBORNE-REDRUTH ... ..	4035	4	3	3800	2068	54.4
FALMOUTH M.B. ... ..	28433	Nil	10	2785	1470	52.8
FOWEY M.B. ... ..	12575	Nil	4	27426	6168	22.5
HELSTON M.B. ... ..	1661	6	Nil	12575	5660	45.0
LAUNCESTON M.B. ... ..	4517	Nil	4	4500	2063	45.8
LISKEARD M.B. ... ..	3480	4	Nil	—	—	—
LOOE ... ..	3586	Nil	5	3586	1958	54.6
LOSTWITHIEL M.B. ... ..	3226	Nil	5	3226	1382	42.8
NEWQUAY ... ..	1618	4	Nil	—	—	—
PADSTOW ... ..	8063	Nil	10	8063	4375	54.3
PENRYN M.B. ... ..	1868	Nil	3	1868	969	51.9
PENZANCE M.B. ... ..	2779	Nil	5	2779	1690	60.8
St. Austell ... ..	15235	Nil	8	15248	7297	47.9
St. Ives M.B. ... ..	17357	5	2	4291	1438	33.5
St. Just ... ..	7011	1	3	5754	2800	48.7
SALTASH M.B. ... ..	2946	Nil	4	2946	1665	56.5
TORPOINT ... ..	5931	Nil	5	5931	2652	44.7
TRURO M.B. ... ..	2856	Nil	6	2856	1208	42.3
TRURO M.B. ... ..	10794	Nil	6	10794	4810	44.6
<b>Rural Districts...</b>						
CAMELFORD ... ..	118158	260	147	44409	23445	52.8
KERRIER ... ..	5825	11	18	4454	2912	65.4
LAUNCESTON ... ..	15876	31	10	3538	2169	61.3
LISKEARD ... ..	4966	24	7	1567	865	55.2
St. Austell ... ..	10622	29	9	2646	1711	64.7
St. Germans ... ..	14666	27	17	6384	2309	36.2
Scilly, Isles of ... ..	12612	20	20	6428	3298	51.3
STRATTON ... ..	1409	9	12	978	340	34.8
TRURO ... ..	3719	22	3	459	351	76.5
WADEBRIDGE ... ..	23685	42	13	6438	3211	49.9
WEST PENWITH ... ..	10576	17	24	6382	3573	56.0
WEST PENWITH ... ..	14202	28	14	5135	2706	52.7
<b>CUMBERLAND</b>						
<b>Urban Districts</b>						
COCKERMOUTH ... ..	146222	153	156	90164	56607	62.8
COCKERMOUTH ... ..	58993	19	57	51781	31582	61.0
COCKERMOUTH ... ..	3880	Nil	12	3880	2579	66.5

TABLE V—continued.

DISTRICT	Local Government Electors	Analysis of Local Elections				
		Number of Councillors returned unopposed	Contested Elections			
			Number of Councillors returned	Electorate in contested electoral divisions, wards or parishes	Number of ballot papers in ballot boxes	Percentage of Electorate voting
Column 1	2	3	4	5	6	7
<b>CUMBERLAND—contd.</b>						
<b>Urban Districts—contd.</b>						
KESWICK ... ..	3609	11	Nil	—	—	—
MARYPORT ... ..	8307	Nil	22	8303	5181	62.4
PENRITH ... ..	7560	8	8	3777	2128	56.3
WHITEHAVEN M.B. ... ..	15474	Nil	6	15463	8870	57.4
WORKINGTON M.B. ... ..	20163	Nil	9	20358	12824	63.0
<b>Rural Districts...</b>						
ALSTON WITH GARRIGILL ... ..	87229	134	99	38383	25025	65.2
BORDER ... ..	1655	3	12	1408	1015	72.1
COCKERMOUTH ... ..	19423	43	10	3696	1836	49.7
ENNERDALE ... ..	13565	28	10	3862	2756	71.4
MILLOM ... ..	19671	13	16	11611	8027	69.1
PENRITH ... ..	8964	10	15	5873	3843	65.4
WIGTON ... ..	8152	18	9	2650	1927	72.7
WIGTON ... ..	15799	19	27	9283	5621	60.6
<b>DERBYSHIRE</b>						
<b>Urban Districts</b>						
ALFRETON ... ..	486116	129	178	298812	157072	52.6
ASHBOURNE ... ..	258407	31	94	194771	104037	53.4
BAKEWELL ... ..	16539	1	5	15126	8374	55.4
BELPER ... ..	3724	Nil	7	3693	1024	27.7
BOLSOVER ... ..	2465	3	Nil	—	—	—
BUXTON M.B. ... ..	11301	3	10	7906	4387	55.5
CHESTERFIELD M.B. ... ..	7179	1	3	5287	3003	56.8
CLAY CROSS ... ..	14113	4	2	5150	3036	59.0
DRONFIELD ... ..	48334	3	9	33480	19540	58.4
GLOSSOP M.B. ... ..	5977	Nil	3	5979	2510	42.0
HEANOR ... ..	5362	Nil	4	3988	2788	69.9
ILKESTON M.B. ... ..	13691	Nil	6	13718	7510	54.7
LONG EATON ... ..	17408	2	5	14005	8454	60.4
MATLOCK ... ..	24360	Nil	6	24360	11690	48.0
NEW MILLS ... ..	20943	Nil	8	20982	11681	55.7
RIPLEY ... ..	12676	6	1	597	409	68.5
STAVELEY ... ..	6378	Nil	4	5040	2664	52.9
SWADLINCOTE DISTRICT ... ..	13052	5	5	9159	4731	51.7
WHALEY BRIDGE ... ..	12272	3	2	3668	2022	55.1
WIRKSWORTH ... ..	15228	Nil	6	15228	5952	39.1
WIRKSWORTH ... ..	3902	Nil	4	3902	2290	58.7
WIRKSWORTH ... ..	3503	Nil	4	3503	1972	56.3
<b>Rural Districts...</b>						
ASHBOURNE ... ..	227709	98	84	104041	53035	51.0
BAKEWELL ... ..	8036	26	2	701	478	68.2
BELPER ... ..	14455	5	2	2262	1290	57.0
BLACKWELL ... ..	21068	10	1	3506	1693	48.3
CHAPEL-EN-LE-FRITH ... ..	30228	11	6	10934	6218	56.9
CHESTERFIELD ... ..	14679	14	11	8855	4314	48.7
CLOWNE ... ..	52819	13	23	37255	18276	49.1
REPTON ... ..	13454	2	16	11877	5742	48.3
SHARDLOW ... ..	20787	15	15	15834	7909	49.9
SHARDLOW ... ..	52183	2	8	12817	7115	55.5
<b>DEVONSHIRE</b>						
<b>Urban Districts</b>						
ASHBURTON ... ..	384326	474	269	194169	101401	52.2
AXMINSTER ... ..	204467	85	123	126490	65777	52.0
BARNSTAPLE M.B. ... ..	1941	Nil	12	1905	1229	64.5
BIDEFORD M.B. ... ..	1897	5	Nil	—	—	—
BRIXHAM ... ..	11926	Nil	8	11759	6672	56.7
BUCKFASTLEIGH ... ..	7693	Nil	5	7693	3440	44.7
BUDLEIGH SALTERTON ... ..	6806	2	2	3500	1590	45.4
CREDITON ... ..	2058	Nil	9	2058	1369	66.5
DARTMOUTH M.B. ... ..	3204	Nil	6	3204	1731	54.0
DARTMOUTH M.B. ... ..	3006	Nil	12	2974	1680	56.5
DARTMOUTH M.B. ... ..	4465	5	Nil	—	—	—
DARTMOUTH M.B. ... ..	5103	16	Nil	—	—	—
EXMOUTH ... ..	13387	Nil	7	13387	6753	50.4
GT. TORRINGTON M.B. ... ..	2153	4	Nil	—	—	—
HOLSWORTHY ... ..	1198	12	Nil	—	—	—
HONITON M.B. ... ..	2793	6	Nil	—	—	—
ILFRACOMBE ... ..	7420	Nil	6	7420	4351	58.6
KINGSBRIDGE ... ..	2421	Nil	4	2421	1281	52.9
LYNTON ... ..	1712	Nil	5	1700	1066	62.7
NEWTON ABBOT ... ..	12404	3	3	6607	3425	51.8
NORTHAM ... ..	4823	3	12	4823	2947	61.1
OKEHAMPTON M.B. ... ..	2999	Nil	6	2999	1855	61.9



TABLE V—continued.

DISTRICT	Local Government Electors	Analysis of Local Elections				
		Number of Councillors returned unopposed	Contested Elections			
			Number of Councillors returned	Electorate in contested electoral divisions, wards or parishes	Number of ballot papers in ballot boxes	Percentage of Electorate voting
Column 1	2	3	4	5	6	7
<b>DEVONSHIRE—contd.</b>						
<b>Urban Districts—contd.</b>						
OTTERY ST. MARY ...	2900			Return not received		
PAIGNTON ...	21037	2	3	13282	5835	43.9
SALCOMBE ...	2162	Nil	4	2152	1208	56.1
SEATON ...	2408	4	Nil	—	—	—
SIDMOUTH ...	7892	3	4	5384	2643	49.1
SOUTH MOLTON M.B. ...	2137	4	Nil	—	—	—
TAVISTOCK ...	4789	Nil	5	4789	2002	41.8
TEIGNMOUTH ...	8483	7	Nil	—	—	—
TIVERTON M.B. ...	8016	4	2	3340	1219	36.5
TORQUAY M.B. ...	40974	5	4	20841	11059	53.1
TOTNES M.B. ...	4260	Nil	4	4252	2422	57.0
<b>Rural Districts</b>						
AXMINSTER ...	179859	389	146	67679	35624	52.6
BARNSTAPLE ...	8461	17	12	3406	1620	47.6
BIDEFORD ...	16401	30	20	9951	7017	70.5
BROADWOOD WIDGER ...	3822	14	6	1321	1003	75.9
CREDITON ...	1466	12	Nil	—	—	—
HOLSWORTHY ...	7157	30	7	1323	924	69.8
HONITON ...	5087	22	3	523	337	64.4
KINGSBRIDGE ...	5175	19	3	652	512	78.5
NEWTON ABBOT ...	9032	30	8	2086	1166	55.9
OKEHAMPTON ...	19028	24	16	8271	4020	48.6
PLYMPTON ST. MARY ...	9340	28	6	1897	1391	73.3
ST. THOMAS ...	24820	18	19	16826	6756	40.2
SOUTH MOLTON ...	21337	46	9	5988	2624	43.8
TAVISTOCK ...	6371	23	10	1811	1272	70.2
TIVERTON ...	11735	25	11	6077	2909	47.9
TORRINGTON ...	14979	8	5	3841	1772	46.1
TOTNES ...	5413	23	6	1156	895	77.4
TOTNES ...	10235	20	5	2550	1406	55.1
<b>DORSETSHIRE</b>						
<b>Urban Districts</b>						
BLANDFORD FORUM M.B. ...	201684	89	70	114075	51808	45.4
BRIDPORT M.B. ...	128452	16	53	104982	47294	45.0
DORCHESTER M.B. ...	2694	Nil	4	2694	1347	50.0
LYME REGIS M.B. ...	4762	5	Nil	—	—	—
POOLE M.B. ...	8278	4	3	3455	1336	38.7
PORTLAND ...	2342	Nil	6	2342	1189	50.8
SHAFTESBURY M.B. ...	60111	2	8	48350	21045	43.5
SHERBORNE ...	5984	Nil	6	5984	2887	48.2
SWANAGE ...	2506	Nil	4	2469	1657	67.1
WAREHAM M.B. ...	4701	Nil	5	4701	2132	45.4
WEYMOUTH AND MELCOMBE REGIS M.B. ...	5073	Nil	4	5073	2766	54.5
WIMBORNE MINSTER ...	2103	4	Nil	—	—	—
<b>Rural Districts</b>						
BEAMINSTER ...	73232	73	17	9093	4514	49.6
BLANDFORD ...	6086	11	Nil	—	—	—
BRIDPORT ...	5702	3	6	1195	712	59.6
DORCHESTER ...	5955			Return not received		
SHAFTESBURY ...	11124	12	1	185	113	61.1
SHERBORNE ...	6456	12	Nil	—	—	—
STURMINSTER ...	4038	11	Nil	—	—	—
WAREHAM AND PURBECK ...	6531	9	1	1317	526	39.9
WIMBORNE AND CRANBORNE ...	12085	9	1	360	225	62.5
	15255	6	8	6036	2938	48.7
<b>DURHAM</b>						
<b>Urban Districts</b>						
BARNARD CASTLE ...	628733	276	412	415962	227174	54.6
BILLINGHAM ...	437194	128	278	309428	167326	54.1
BISHOP AUCKLAND ...	3435	Nil	12	3435	2174	63.3
BLAYDON ...	15491	1	8	14415	7561	52.5
BOLDON ...	25369	2	30	24396	14440	59.2
BRANDON AND BYSHOTTLES ...	22997	6	14	16600	8573	51.6
CHESTER-LE-STREET ...	11937	4	1	2024	1517	75.0
CONSETT ...	14036	10	11	7831	5414	69.1
CROOK AND WILLINGTON ...	13584	2	4	10034	4844	48.3
DURHAM M.B. ...	27108	2	10	22031	11180	50.7
FELLING ...	19906	18	14	9204	5305	57.6
HARTLEPOOL M.B. ...	12858	3	4	7975	4596	57.6
	17725	3	18	14578	9158	62.8
	10810	Nil	7	10808	6781	62.7

TABLE V—continued.

DISTRICT	Local Government Electors	Analysis of Local Elections				
		Number of Councillors returned unopposed	Contested Elections			
			Number of Councillors returned	Electorate in contested electoral divisions, wards or parishes	Number of ballot papers in ballot boxes	Percentage of Electorate voting
Column 1	2	3	4	5	6	7
<b>DURHAM—contd.</b>						
<b>Urban Districts—contd.</b>						
HEBBURN ...	18283	4	3	8316	3320	39.9
HETTON ...	12986	15	6	4092	1489	36.4
HOUGHTON-LE-SPRING ...	21553	10	7	9576	4934	51.5
JARROW M.B. ...	19604	1	6	17978	9052	50.4
RYTON ...	10080	1	3	6868	4138	60.3
SEAHAM ...	17058	8	23	12975	6750	52.0
SHILDON ...	11561	Nil	20	11561	5876	50.8
SPENNYMOOR ...	13751	Nil	21	13751	7209	52.4
STANLEY ...	36165	17	16	17089	7907	46.3
STOCKTON-ON-TEES M.B. ...	50103	1	10	44871	24102	53.7
TOW LAW ...	2253	Nil	12	2253	1281	56.9
WASHINGTON ...	12203	20	1	289	224	77.5
WHICKHAM ...	16338	Nil	17	16478	9501	57.7
<b>Rural Districts</b>						
BARNARD CASTLE ...	191539	148	134	106534	59848	56.2
CHESTER-LE-STREET ...	12718	18	22	7718	4555	59.0
DARLINGTON ...	29258	42	2	1091	659	60.4
DURHAM ...	7401	21	6	2307	928	40.2
EASINGTON ...	24058	11	17	16560	10259	62.0
LANCHESTER ...	54421	20	21	27620	13777	49.9
LEDGERHALL ...	10507	7	7	6721	4267	63.5
LEDGERHALL ...	24240	8	24	20366	12140	59.6
STOCKTON ...	6042	13	6	2664	1061	39.8
SUNDERLAND ...	16395	1	15	16395	8788	53.6
WEARDALE ...	6499	7	14	5092	3414	67.0
<b>ELY, ISLE OF</b>						
<b>Urban Districts</b>						
CHATTERIS ...	64789	57	60	36035	18073	50.2
ELY ...	39890	32	29	22140	11698	52.8
MARCH ...	3785	Nil	9	3785	2678	70.8
WHITTLESEY ...	6471	15	Nil	—	—	—
WISBECH M.B. ...	10529	Nil	12	9849	5748	58.4
	5996	13	4	1387	565	40.7
	13109	4	4	7119	2707	38.0
<b>Rural Districts</b>						
ELY ...	24899	25	31	13895	6375	45.9
NORTH WITCHEFORD ...	9901	6	15	7708	3737	48.5
THORNEY ...	3965	6	6	2386	1016	42.6
WISBECH ...	1779	Nil	7	1770	551	31.1
	9254	13	3	2031	1071	52.7
<b>ESSEX</b>						
<b>Urban Districts</b>						
BARKING M.B. ...	1128863	217	426	1006281	423900	42.1
BENFLEET ...	964018	14	210	916827	384045	41.9
BILLERICAY ...	55795	Nil	8	55795	23301	41.8
BRAINTREE AND BOCKING ...	14839	2	4	10126	4246	41.9
BRENTWOOD ...	31509	Nil	10	31510	9756	31.0
BRIGHTLINGSEA ...	13788	Nil	6	13763	4862	35.3
BURNHAM-ON-CROUCH ...	19933	Nil	9	19933	9640	48.4
CANVEY ISLAND ...	3452	Nil	4	3452	1829	53.0
CHELMSFORD M.B. ...	2853	Nil	4	2853	1770	62.0
CHIGWELL ...	8230	Nil	4	8229	3024	36.7
CHINGFORD M.B. ...	27786	Nil	8	27786	12353	44.5
CLACTON ...	25368	Nil	7	25368	10842	42.7
COLCHESTER M.B. ...	33799	Nil	9	33799	16010	47.4
DAGENHAM M.B. ...	17705	2	8	14366	7071	49.2
EPPING ...	37604	2	7	29115	14113	48.5
FRINTON AND WALTON ...	76252	Nil	8	76252	19960	26.2
HALSTEAD ...	4673	Nil	4	4673	1810	38.7
HARWICH M.B. ...	6161	2	3	3876	2112	54.5
HORNCHURCH ...	4602	Nil	4	4602	2838	61.7
ILFORD M.B. ...	8739	Nil	4	8739	4234	48.4
LEYTON M.B. ...	75034	Nil	10	62118	28661	46.1
MALDON M.B. ...	138937	Nil	14	138937	62611	45.1
RAYLEIGH ...	80584	Nil	10	80584	33370	41.4
ROMFORD M.B. ...	7260	Nil	6	7260	3965	54.6
SAFFRON WALDEN M.B. ...	6834	Nil	6	6834	3174	46.4
THURROCK ...	50747	Nil	7	50927	21822	42.8
WALTHAM HOLY CROSS ...	5257	Nil	4	5257	2167	41.2
WALTHAMSTOW M.B. ...	51429	Nil	12	42980	17523	40.8
WANSTEAD AND WOODFORD M.B. ...	5794	Nil	4	4668	2097	44.9
	91994	Nil	13	91183	35419	38.8
	47424	Nil	8	47424	20820	43.9



TABLE V—continued.

DISTRICT	Local Government Electors	Analysis of Local Elections				
		Number of Councillors returned unopposed	Contested Elections			
			Number of Councillors returned	Electorate in contested electoral divisions, wards or parishes	Number of ballot papers in ballot boxes	Percentage of Electorate voting
Column 1	2	3	4	5	6	7
<b>ESSEX—contd.</b>						
<b>Urban Districts—contd.</b>						
WEST MERSEA ... ..	2119	Nil	3	2119	1103	52.1
WITHAM ... ..	5747	3	2	2299	1542	67.1
WIVENHOE ... ..	1770	3	Nil	—	—	—
<b>Rural Districts...</b>	<b>164845</b>	<b>203</b>	<b>216</b>	<b>89454</b>	<b>39855</b>	<b>44.6</b>
BRAINTREE ... ..	13186	16	23	7569	3271	43.2
CHELMSFORD ... ..	28532	29	20	11918	3914	32.8
DUNMOW ... ..	14110	11	30	10703	5452	50.9
EPPING ... ..	12713	8	14	8975	4987	55.6
HALSTEAD ... ..	12750	29	9	3254	1308	40.2
LEXDEN AND WINSTREE ... ..	16455	14	26	10933	5125	46.9
MALDON ... ..	10574	27	14	3726	1637	43.9
ONGAR ... ..	10146	14	23	6052	2577	42.6
ROCHFORD ... ..	15017	4	26	14540	5906	40.6
SAFFRON WALDEN ... ..	13694	29	15	4854	2111	43.5
TENDRING ... ..	17668	22	16	6930	3567	51.5
<b>GLOUCESTERSHIRE ... ..</b>	<b>297616</b>	<b>227</b>	<b>283</b>	<b>214987</b>	<b>100074</b>	<b>46.5</b>
<b>Urban Districts ... ..</b>						
CHARLTON KINGS ... ..	4385	Nil	12	4387	2471	56.3
CHELTENHAM M.B. ... ..	47338	Nil	9	47336	24020	50.7
CIRENCESTER ... ..	8544	Nil	17	8545	3677	43.0
KINGSWOOD ... ..	13436	Nil	15	13436	8155	60.7
MANGOTSFIELD ... ..	12765	Nil	15	12763	5562	43.6
NAILSWORTH ... ..	2595	Nil	9	2596	1177	45.3
STROUD ... ..	11912	2	4	7963	3619	45.4
TEWKESBURY M.B. ... ..	3517	Nil	4	3496	1811	51.8
<b>Rural Districts...</b>	<b>193124</b>	<b>225</b>	<b>198</b>	<b>114465</b>	<b>49582</b>	<b>43.3</b>
CHELTENHAM ... ..	15174	31	14	6961	3180	45.7
CIRENCESTER ... ..	9222	9	6	1975	941	47.6
DURSLEY ... ..	11874	10	16	9041	3916	43.3
EAST DEAN ... ..	14279	11	14	10792	3978	36.9
GLOUCESTER ... ..	23193	21	27	14863	7133	48.0
LYDNEY ... ..	7634	6	15	5886	3290	55.9
NEWENT ... ..	6086	15	4	1971	801	40.6
NORTH COTSWOLD ... ..	13233	23	19	6788	3345	49.3
NORTHLEACH ... ..	5530	25	5	1080	566	52.4
SODBURY ... ..	25869	23	24	26458	8688	32.8
STROUD ... ..	19712	3	8	4271	2090	48.9
TETBURY ... ..	4288	28	13	2575	1033	40.1
THORNBURY ... ..	16945	18	15	9728	5365	55.2
WARMLEY ... ..	7433	—	—	Return not received	—	—
WEST DEAN ... ..	12652	2	18	12076	5256	43.5
<b>HEREFORDSHIRE ... ..</b>	<b>88291</b>	<b>77</b>	<b>31</b>	<b>22321</b>	<b>10431</b>	<b>46.7</b>
<b>Urban Districts ... ..</b>						
BROMYARD ... ..	37769	11	17	18552	7999	43.1
HEREFORD M.B. ... ..	1198	Nil	3	1200	630	52.5
KINGTON ... ..	24197	4	2	8195	3184	38.9
LEDBURY ... ..	1420	Nil	5	1419	519	36.6
LEOMINSTER M.B. ... ..	2663	6	Nil	—	—	—
ROSS-ON-WYE ... ..	4468	1	3	3915	2104	53.7
ROSS-ON-WYE ... ..	3823	Nil	4	3823	1562	40.9
<b>Rural Districts...</b>	<b>50522</b>	<b>66</b>	<b>14</b>	<b>3769</b>	<b>2432</b>	<b>64.5</b>
BROMYARD ... ..	4993	11	2	484	329	68.0
DORE AND BREDWARDINE ... ..	5713	—	—	Return not received	—	—
HEREFORD ... ..	10173	13	1	374	285	76.2
KINGTON ... ..	3410	2	2	1097	773	70.5
LEDBURY ... ..	6075	12	Nil	—	—	—
LEOMINSTER AND WIGMORE ... ..	7426	6	8	1661	915	55.1
ROSS AND WHITCHURCH ... ..	8480	13	1	153	130	85.0
WEOBLEY ... ..	4252	9	Nil	—	—	—
<b>HERTFORDSHIRE ... ..</b>	<b>437293</b>	<b>92</b>	<b>190</b>	<b>353953</b>	<b>159091</b>	<b>44.9</b>
<b>Urban Districts ... ..</b>						
BALDOCK ... ..	322186	10	134	298855	136580	45.7
BARNET ... ..	4200	Nil	3	4200	1887	44.9
BERKHAMSTED ... ..	19197	Nil	7	17090	8706	50.9
BISHOP'S STORTFORD ... ..	8235	1	5	7295	3306	45.3
BUSHEY ... ..	8882	4	2	3204	1690	52.7
BUSHEY ... ..	10577	Nil	8	10571	5376	50.9

TABLE V—continued.

DISTRICT	Local Government Electors	Analysis of Local Elections				
		Number of Councillors returned unopposed	Contested Elections			
			Number of Councillors returned	Electorate in contested electoral divisions, wards or parishes	Number of ballot papers in ballot boxes	Percentage of Electorate voting
Column 1	2	3	4	5	6	7
<b>HERTFORDSHIRE—contd.</b>						
<b>Urban Districts—contd.</b>						
CHESHUNT ... ..	15521	Nil	6	15521	6789	43.7
CHORLEYWOOD ... ..	3473	Nil	3	3473	1552	44.7
EAST BARNET ... ..	29709	Nil	5	29709	15344	51.6
HARPENDEN ... ..	10410	Nil	5	10411	4704	45.2
HEMEL HEMPSTEAD M.B. ... ..	17488	Nil	6	17479	6235	35.7
HERTFORD M.B. ... ..	10646	1	3	5999	2610	43.5
HITCHIN ... ..	14969	Nil	5	14972	4885	32.6
HODDESDON ... ..	10176	2	5	8494	2523	29.7
LETCHWORTH ... ..	15058	Nil	5	15057	8723	57.9
RICKMANSWORTH ... ..	19039	1	6	16790	8269	49.2
ROYSTON ... ..	3344	Nil	5	3344	1900	56.8
ST. ALBAN M.B. ... ..	34643	Nil	8	34653	13704	39.5
SAWBRIDGEWORTH ... ..	2853	Nil	12	2853	1455	51.0
STEVENAGE ... ..	4740	Nil	4	4742	3037	64.0
TRING ... ..	3778	Nil	12	3778	1607	42.5
WARE ... ..	6109	Nil	4	6109	2758	45.1
WATFORD M.B. ... ..	56476	1	10	50449	22170	43.9
WELWYN GARDEN CITY ... ..	12663	Nil	5	12662	7350	58.0
<b>Rural Districts...</b>	<b>115107</b>	<b>82</b>	<b>56</b>	<b>55098</b>	<b>22511</b>	<b>40.9</b>
BERKHAMSTED ... ..	4059	8	3	1343	530	39.5
BRAUGHING ... ..	7460	25	2	631	354	56.1
ELSTREE ... ..	8263	Nil	11	8263	4426	53.6
HATFIELD ... ..	16382	9	12	10267	4760	46.4
HEMEL HEMPSTEAD ... ..	8206	8	4	2392	1281	58.6
HERTFORD ... ..	5952	4	2	1178	822	69.8
HITCHIN ... ..	16183	8	6	4328	1636	37.8
ST. ALBANS ... ..	18830	11	5	6951	1903	27.4
WARE ... ..	7322	5	Nil	—	—	—
WATFORD ... ..	18473	2	9	17811	5721	32.1
WELWYN ... ..	3977	2	2	1934	1078	55.7
<b>HUNTINGDONSHIRE ... ..</b>	<b>47180</b>	<b>45</b>	<b>48</b>	<b>24110</b>	<b>9923</b>	<b>41.2</b>
<b>Urban Districts ... ..</b>						
GODMANCHESTER M.B. ... ..	22566	11	45	22495	9376	41.7
HUNTINGDON M.B. ... ..	1779	Nil	7	1773	907	51.2
OLD FLETTON ... ..	4101	Nil	5	4099	1443	35.2
RAMSEY ... ..	6494	Nil	15	6493	3269	50.3
ST. IVES M.B. ... ..	4067	11	1	4016	707	17.6
ST. NEOTS ... ..	2374	Nil	4	2374	1388	58.5
ST. NEOTS ... ..	3751	Nil	13	3740	1662	44.4
<b>Rural Districts...</b>	<b>24614</b>	<b>34</b>	<b>3</b>	<b>1615</b>	<b>547</b>	<b>33.9</b>
HUNTINGDON ... ..	5631	8	1	38	33	86.8
NORMAN CROSS ... ..	6117	14	1	250	136	54.4
ST. IVES ... ..	7642	5	1	1327	378	28.5
ST. NEOTS ... ..	5224	7	Nil	—	—	—
<b>KENT ... ..</b>	<b>1097981</b>	<b>178</b>	<b>296</b>	<b>792434</b>	<b>361235</b>	<b>45.6</b>
<b>Urban Districts ... ..</b>						
ASHFORD ... ..	873274	39	238	748699	341526	45.6
BECKENHAM M.B. ... ..	17646	Nil	10	17646	8516	48.3
BEXLEY M.B. ... ..	57203	Nil	10	57203	26002	45.5
BROADSTAIRS AND ST. PETER'S ... ..	65240	Nil	6	65240	35850	55.0
BROMLEY M.B. ... ..	10812	3	2	4285	2004	46.8
CHATHAM M.B. ... ..	47567	1	6	40911	18136	44.3
CHISLEHURST AND SIDCUP ... ..	30925	Nil	7	30925	16881	54.6
CRAYFORD ... ..	50377	1	11	47204	21972	46.5
DARTFORD M.B. ... ..	19894	Nil	8	12631	6461	51.2
DEAL M.B. ... ..	27736	Nil	6	27736	13217	47.7
DOVER M.B. ... ..	17016	Nil	9	17011	8305	48.8
ERITH M.B. ... ..	24274	Nil	6	24274	14698	60.6
FAVERSHAM M.B. ... ..	37652	Nil	5	37645	11428	30.4
FOLKESTONE M.B. ... ..	9033	Nil	4	9033	4432	49.1
GILLINGHAM M.B. ... ..	31976	5	4	11826	4450	37.6
GRAVESEND M.B. ... ..	48299	Nil	7	48299	20944	43.4
HERNE BAY ... ..	30191	Nil	8	30191	11940	39.5
HYTE M.B. ... ..	15307	6	1	3066	1230	40.1
LYDD M.B. ... ..	6921	3	1	1769	682	38.6
MAIDSTONE M.B. ... ..	1618	Nil	5	1618	710	43.9
MARGATE M.B. ... ..	38636	4	3	18470	6996	37.9
NEW ROMNEY M.B. ... ..	31633	Nil	10	31633	12912	40.8
NEW ROMNEY M.B. ... ..	1571	Nil	4	1549	931	60.1



TABLE V—continued.

DISTRICT	Local Government Electors	Analysis of Local Elections				
		Number of Councillors returned unopposed	Contested Elections			
			Number of Councillors returned	Electorate in contested electoral divisions, wards or parishes	Number of ballot papers in ballot boxes	Percentage of Electorate voting
Column 1	2	3	4	5	6	7
<b>KENT—contd.</b>						
<b>Urban Districts—contd.</b>						
NORTHFLEET ...	13091	Nil	6	13091	4630	35.4
ORPINGTON ...	42409	Nil	10	29569	12201	41.3
PENGE ...	17924	Nil	18	17925	8472	47.3
QUEENBOROUGH M.B. ...	2118	Nil	4	2066	1330	64.4
RAMSGATE M.B. ...	26032	5	3	11404	4964	43.5
ROCHESTER M.B. ...	31897	1	7	27269	12380	45.4
ROYAL TUNBRIDGE WELLS M.B. ...	31858	Nil	8	31858	12871	40.4
SANDWICH M.B. ...	2839	4	Nil	—	—	—
SEVENOAKS ...	12408	Nil	6	12408	5894	47.5
SHEERNESS ...	11141	Nil	12	11141	6239	56.0
SITTINGBOURNE AND MILTON	15839	1	5	12897	5770	44.7
SOUTHBOROUGH ...	6515	2	3	3958	2107	53.2
SWANSCOMBE ...	5670	Nil	7	5669	2322	41.0
TENTERDEN M.B. ...	3023	Nil	5	3011	1400	46.5
TONBRIDGE ...	14803	Nil	7	14803	7841	53.0
WHITSTABLE ...	14180	3	4	11465	4408	38.4
<b>Rural Districts...</b>						
BRIDGE-BLEAN ...	224707	139	58	43735	19709	45.1
CRANBROOK ...	12804	6	3	2346	1282	54.6
DARTFORD ...	9905	2	3	2567	478	18.6
DOVER ...	25042	4	3	5922	1723	29.1
EAST ASHFORD ...	7101	6	Nil	—	—	—
EASTRY ...	7323	19	4	2032	1625	80.0
ELHAM ...	14541	6	3	1772	893	50.4
HOLLINGBOURNE ...	6996	4	1	351	162	46.2
MAIDSTONE ...	12652	22	6	3286	1358	41.3
MALLING ...	13946	5	1	403	239	59.3
ROMNEY MARSH ...	25877	1	8	7175	3523	49.1
SEVENOAKS ...	2938	4	2	517	279	54.0
SHEPPEY ...	23312	3	10	6184	2793	45.2
STROOD ...	6504	5	2	618	392	63.4
SWALE ...	14266	5	4	2742	1425	52.0
TENTERDEN ...	13868	25	1	268	223	83.2
TONBRIDGE ...	5126	8	4	5732	2469	43.1
WEST ASHFORD ...	15667	7	3	1820	845	46.4
LANCASHIRE ...	6839	12	3	—	—	—
<b>LANCASHIRE</b>						
<b>Urban Districts</b>						
ABRAM ...	1474835	313	509	1120442	637332	56.9
ACCINGTON M.B. ...	1272056	115	413	1041884	593815	57.0
ADLINGTON ...	4174	2	2	1517	1278	84.2
ASHTON-IN-MAKERFIELD ...	32351	Nil	9	32351	19706	60.9
ASHTON-UNDER-LYNE M.B. ...	2847	3	2	1446	1114	77.0
ASPULL ...	13715	5	1	4805	2850	59.3
ATHERTON ...	35594	Nil	10	35725	20818	58.3
AUDENSHAW ...	4508	3	Nil	—	—	—
BACUP M.B. ...	14945	Nil	5	14901	8451	56.7
BARROWFORD ...	10000	Nil	4	10000	5028	50.3
BILLINGE AND WINSTANLEY	13520	Nil	6	13520	8788	65.0
BLACKROD ...	3787	Nil	4	3797	2897	76.3
BRIERFIELD ...	4222	1	4	3567	2173	60.9
CARNFORTH ...	2245	Nil	3	2143	1584	73.9
CHADDERTON ...	5378	Nil	4	5395	3833	71.0
CHORLEY M.B. ...	2538	Nil	4	2598	1576	60.7
CHURCH ...	23723	Nil	6	23744	12071	50.8
CLAYTON-LE-MOORS	23382	Nil	8	23382	13077	55.9
CLITHEROE M.B. ...	3952	Nil	4	3952	2435	61.6
COLNE M.B. ...	5135	Nil	4	5133	3405	66.3
CROMPTON ...	8952	Nil	5	8952	6602	73.7
CROSBY M.B. ...	15942	1	5	14713	8829	60.0
DALTON-IN-FURNESS	9656	Nil	7	9661	5660	58.6
DARWEN M.B. ...	43044	7	5	17914	8650	48.3
DENTON ...	7648	Nil	8	7648	4505	58.9
DROYLSDEN ...	23904	1	5	18457	10086	54.6
ECCLES M.B. ...	19414	Nil	6	19412	9562	49.3
FAILSWORTH ...	20404	Nil	4	20404	10163	49.8
FARNWORTH M.B. ...	32585	Nil	8	32603	18720	57.4
FLEETWOOD M.B. ...	14014	Nil	5	13839	6688	48.3
FORMBY ...	21057	Nil	6	20557	11294	54.9
	19581	1	5	17021	7329	43.1
	7137	4	Nil	—	—	—

TABLE V—continued.

DISTRICT	Local Government Electors	Analysis of Local Elections				
		Number of Councillors returned unopposed	Contested Elections			
			Number of Councillors returned	Electorate in contested electoral divisions, wards or parishes	Number of ballot papers in ballot boxes	Percentage of Electorate voting
Column 1	2	3	4	5	6	7
<b>LANCASHIRE—contd.</b>						
<b>Urban Districts—contd.</b>						
FULWOOD ...	9648	4	3	2128	1213	57.0
GOLBORNE ...	11358	4	2	3421	1803	52.7
GRANGE ...	2340	Nil	3	2340	1156	49.4
GT. HARWOOD ...	8201	Nil	4	8201	6148	75.0
HASLINGDEN M.B. ...	11239	3	3	7511	5035	67.0
HAYDOCK ...	7924	2	2	2870	1648	57.4
HEYWOOD M.B. ...	18641	Nil	9	18641	11486	61.6
HINDLEY ...	14033	4	1	3447	1975	57.3
HORWICH ...	11536	Nil	4	11535	7379	64.0
HUYTON-WITH-ROBY	32231	Nil	8	32231	14594	45.3
INCE-IN-MAKERFIELD	13905	2	3	8429	4173	49.5
IRLAM ...	10860	Nil	4	10860	7273	67.0
KEARSLEY ...	7780	Nil	5	7778	4475	57.5
KIRKHAM ...	3412	2	1	1403	815	58.1
LANCASTER M.B. ...	34834	Nil	8	34788	17310	49.8
LEES ...	3388	Nil	6	3332	2114	63.4
LEIGH M.B. ...	35118	2	6	25224	14102	55.9
LEYLAND ...	10488	2	4	7066	4891	69.2
LITHERLAND ...	14596	1	3	9985	4509	45.2
LITTLEBOROUGH ...	8125	Nil	4	8125	5529	68.0
LITTLE LEVER ...	3519	Nil	4	3519	2353	66.9
LONGRIDGE ...	3090	3	Nil	—	—	—
LYTHAM ST. ANNE'S M.B.	24709	6	2	6938	3603	51.9
MIDDLETON M.B. ...	24016	2	4	15560	8917	57.3
MILNROW ...	6381	Nil	6	6381	4167	65.3
MORECAMBE AND HEYSHAM M.B. ...	29902	4	5	14533	9382	64.6
MOSSLEY M.B. ...	7978	2	5	5255	3140	59.8
NELSON M.B. ...	27092	1	7	23559	13685	58.1
NEWTON-LE-WILLOWS	15176	Nil	6	15176	9145	60.3
ORMSKIRK ...	14955	3	5	9770	4235	43.3
ORRELL ...	6771	Nil	4	6738	4278	63.5
OSWALDTWISTLE ...	9522	1	4	9058	4984	55.0
PADIHAM ...	7690	Nil	5	7690	4572	59.5
POULTON-LE-FYLDE	5958	4	1	1076	815	75.7
PRESALL ...	1713	4	Nil	—	—	—
PRESCOT ...	8856	2	3	6676	3905	58.5
PRESTWICH M.B. ...	24382	2	4	17271	8825	51.1
RADCLIFFE M.B. ...	20603	Nil	9	20601	11366	55.2
RAINFORD ...	2821	1	4	2221	1369	61.6
RAMSBOTTOM ...	10978	2	3	5493	3668	66.8
RAWTENSTALL M.B. ...	19130	Nil	6	19173	11145	58.1
RISHTON ...	4349	Nil	4	4441	3409	76.8
ROYTON ...	11055	Nil	5	11055	6889	62.3
SKELMERSDALE ...	4465	Nil	5	4465	1609	36.0
STANDISH-WITH-LANGTREE	6659	1	4	5906	3843	65.1
STRETFORD M.B. ...	46169	Nil	8	46133	25055	54.3
SWINTON AND PENDLEBURY M.B. ...	30575	1	6	28124	17635	62.7
THORNTON CLEVELEYS	12696	Nil	4	12685	6502	51.3
TOTTINGTON ...	4527	1	5	3596	2538	70.6
TRAWDEN ...	1667	3	Nil	—	—	—
TURTON ...	8415	6	1	1206	794	65.8
TYLDESLEY ...	13094	1	6	10871	6869	63.2
ULVERSTON ...	7266	1	4	5397	3287	60.9
UPHOLLAND ...	4403	2	3	2537	1427	56.2
URMSTON ...	28674	Nil	6	28455	16199	56.9
WALTON-LE-DALE	10577	1	4	8443	4649	55.1
WARDLE ...	3318	1	2	2337	1329	56.9
WESTHOUGHTON ...	10954	Nil	5	10954	7288	66.5
WHITEFIELD ...	9725	1	3	7672	4472	58.3
WHITWORTH ...	5397	4	Nil	—	—	—
WIDNES M.B. ...	31561	Nil	8	31522	16993	53.9
WITHNELL ...	2075	Nil	4	1800	842	46.8
WORSLEY ...	20182	1	7	19125	11832	61.9
<b>Rural Districts...</b>						
BLACKBURN ...	202779	198	96	78528	43517	55.4
BURNLEY ...	8329	12	4	2634	1449	55.0
BURNLEY ...	13077	13	6	5734	3743	65.3
CHORLEY ...	19814	19	8	7606	3349	44.0
CLITHEROE ...	4659	7	6	2620	1843	70.3



TABLE V—continued.

DISTRICT	Local Government Electors	Analysis of Local Elections				
		Number of Councillors returned unopposed	Contested Elections			
			Number of Councillors returned	Electorate in contested electoral divisions, wards or parishes	Number of ballot papers in ballot boxes	Percentage of Electorate voting
Column 1	2	3	4	5	6	7
<b>LANCASHIRE—contd.</b>						
<b>Rural Districts—contd.</b>						
FYLDE ... ..	9077	9	6	4034	2441	60.5
GARSTANG ... ..	8813	21	7	2467	1704	69.1
LANCASTER ... ..	8547	12	10	4563	2916	63.9
LIMEHURST ... ..	6265	Nil	2	1060	577	54.4
LUNESDALE ... ..	5080	25	7	1316	831	63.1
PRESTON ... ..	26095	27	10	8616	4579	53.1
ULVERSTON ... ..	12854	29	11	3937	1685	42.8
WARRINGTON ... ..	17195	5	5	8499	4779	56.2
WEST LANCASHIRE ... ..	31959	8	5	11365	6690	58.9
WHISTON ... ..	25197	10	7	12167	6047	49.7
WIGAN ... ..	5818	1	2	1910	884	46.3
<b>LEICESTERSHIRE</b>						
<b>Urban Districts</b>						
ASHBY DE LA ZOUCH ... ..	114365	14	57	93967	48757	51.9
ASHBY WOULD'S ... ..	4687	3	9	3966	2455	61.9
COALVILLE ... ..	2393	Nil	9	2393	1422	59.4
HINCKLEY ... ..	17879	2	4	13036	8087	62.0
HINCKLEY ... ..	27316	2	6	19916	8692	43.6
LOUGHBOROUGH M.B. ... ..	25723	Nil	7	25723	12630	49.1
MARKET HARBOUR ... ..	7796	4	8	4893	2657	54.3
MELTON MOWBRAY ... ..	9356	Nil	5	9356	4228	45.2
OADBY ... ..	4531	3	Nil	—	—	—
SHEPHERD ... ..	4366	Nil	4	4366	3003	68.8
WIGSTON ... ..	10318	Nil	5	10318	5583	54.1
<b>Rural Districts</b>						
ASHBY DE LA ZOUCH ... ..	127794	205	88	50366	27133	53.9
BARROW-UPON-SOAR ... ..	9825	14	11	4217	2875	68.2
BILLESDON ... ..	33185	14	11	10200	5862	57.5
BLABY ... ..	5474	30	4	1077	667	61.9
BLABY ... ..	27140	27	19	14721	6583	44.7
CASTLE DONINGTON ... ..	6519	8	7	4069	2573	63.2
LUTTERWORTH ... ..	8254	23	9	3771	2343	62.1
MARKET BOSWORTH ... ..	17633	25	13	5744	3038	52.9
MARKET HARBOUR ... ..	6799	25	8	3742	1862	49.8
MELTON AND BELVOIR ... ..	12965	39	6	2825	1330	47.1
<b>LINCOLNSHIRE (Parts of Holland)</b>						
<b>Urban Districts</b>						
BOSTON M.B. ... ..	71627	43	28	17874	9182	51.4
BOSTON M.B. ... ..	28226	10	2	3720	1850	49.7
SPALDING ... ..	17841	7	Nil	—	—	—
SPALDING ... ..	10385	3	2	3720	1850	49.7
<b>Rural Districts</b>						
BOSTON ... ..	43401	33	26	14154	7332	51.8
EAST ELLOE ... ..	14250	14	18	8830	4016	45.5
SPALDING ... ..	15962	19	8	5324	3316	62.3
Return not received						
<b>LINCOLNSHIRE (Parts of Kesteven)</b>						
<b>Urban Districts</b>						
BOURNE ... ..	87761	112	59	44500	24144	54.3
GRANTHAM M.B. ... ..	33860	3	19	28654	15745	54.9
SLEAFORD ... ..	3506	Nil	5	3483	1639	47.1
STAMFORD M.B. ... ..	16737	1	6	13942	8266	59.3
STAMFORD M.B. ... ..	5484	2	2	3095	1497	48.4
STAMFORD M.B. ... ..	8133	Nil	6	8134	4343	53.4
<b>Rural Districts</b>						
EAST KESTEVEN ... ..	53901	109	40	15846	8399	53.0
NORTH KESTEVEN ... ..	12637	12	4	1436	980	68.2
SOUTH KESTEVEN ... ..	17682	30	13	6809	3042	44.7
WEST KESTEVEN ... ..	11667	26	14	4839	2578	53.3
WEST KESTEVEN ... ..	11915	41	9	2762	1799	65.1
<b>LINCOLNSHIRE (Parts of Lindsey)</b>						
<b>Urban Districts</b>						
ALFORD ... ..	212446	180	97	111094	55073	49.6
BARTON-UPON-HUMBER ... ..	106403	18	51	91368	44516	48.7
BRIGG ... ..	1650	3	Nil	—	—	—
CLEETHORPES M.B. ... ..	4409	Nil	7	4412	1605	36.4
GAINSBOROUGH ... ..	3180	Nil	6	3180	1116	35.1
HORNCASTLE ... ..	22033	Nil	5	22038	10590	48.1
LOUTH M.B. ... ..	12781	2	6	10289	6300	61.2
MABLETHORPE AND SUTTON ... ..	2660	4	Nil	—	—	—
MARKET RASEN ... ..	8100	Nil	6	8100	4019	49.6
SCUNTHORPE M.B. ... ..	4142	2	4	3051	1941	63.6
SCUNTHORPE M.B. ... ..	1630	4	Nil	—	—	—
SCUNTHORPE M.B. ... ..	35697	3	7	30279	14384	47.5

TABLE V—continued.

DISTRICT	Local Government Electors	Analysis of Local Elections				
		Number of Councillors returned unopposed	Contested Elections			
			Number of Councillors returned	Electorate in contested electoral divisions, wards or parishes	Number of ballot papers in ballot boxes	Percentage of Electorate voting
Column 1	2	3	4	5	6	7
<b>LINCOLNSHIRE (Parts of Lindsey)</b>						
<b>Urban Districts—contd.</b>						
SKEGNESS ... ..	8835	Nil	6	8733	3753	43.0
WOODHALL SPA ... ..	1286	Nil	4	1286	808	62.8
<b>Rural Districts</b>						
CAISTOR ... ..	106043	162	46	19726	10557	53.5
GAINSBOROUGH ... ..	8667	34	7	2097	1236	58.9
GLANFORD BRIGG ... ..	7783	10	1	340	252	74.1
GRIMSBY ... ..	23030	8	11	4902	2910	59.4
HORNCASTLE ... ..	8906	15	10	4560	2548	55.9
ISLE OF AXHOLME ... ..	8231	6	Nil	—	—	—
LOUTH ... ..	9413	15	9	3668	1791	48.8
SPILSBY ... ..	12300	17	2	612	432	70.6
WELTON ... ..	17493	21	4	2350	1171	49.8
WELTON ... ..	10220	36	2	1197	217	18.1
<b>COUNTY OF LONDON</b>						
<b>City of London</b>						
INNER AND MIDDLE TEMPLES ... ..	2543007	99	1271	2405345	922201	38.3
Return not received						
<b>Metropolitan Boroughs</b>						
BATTERSEA ... ..	11599	99	1271	2405345	922201	38.3
BERMONDSEY ... ..	2531408	99	1271	2405345	922201	38.3
BETHNAL GREEN ... ..	86663	Nil	55	86663	38183	44.1
CAMBERWELL ... ..	43686	21	33	26568	9143	34.4
CHELSEA ... ..	43595	Nil	30	43595	13800	31.7
DEPTFORD ... ..	133339	12	48	112264	40156	35.8
FINSBURY ... ..	46390	Nil	36	46390	15441	33.3
FULHAM ... ..	56272	Nil	36	56272	21724	38.6
GREENWICH ... ..	26796	Nil	56	26528	10367	39.1
HACKNEY ... ..	94036	Nil	40	94047	47197	50.2
HAMMERSMITH ... ..	61436	Nil	30	61436	26343	42.9
HAMPSTEAD ... ..	123704	Nil	45	112889	35088	31.1
HOLBORN ... ..	89598	Nil	39	89593	36655	40.9
ISLINGTON ... ..	74786	Nil	42	74786	31140	41.6
KENSINGTON ... ..	20732	Nil	42	20732	9328	45.0
LAMBETH ... ..	177059	Nil	60	177059	52449	29.6
LEWISHAM ... ..	130752	15	45	107819	39447	36.6
PADDINGTON ... ..	176032	Nil	60	176032	62706	35.6
POPULAR ... ..	167280	Nil	55	167275	83271	49.8
ST. MARYLEBONE ... ..	98169	Nil	60	98169	37406	38.1
ST. PANCRAS ... ..	51716	15	27	34757	11252	32.4
SHOREDITCH ... ..	64089	Nil	60	64182	21975	34.2
SOUTHWARK ... ..	109993	Nil	60	109993	37984	34.5
STEPNEY ... ..	32434	6	27	25720	6518	25.3
STOKE NEWINGTON ... ..	73060	Nil	60	73061	19313	26.4
WANDSWORTH ... ..	67984	Nil	60	67976	20308	29.9
WESTMINSTER, CITY OF ... ..	33992	Nil	30	33992	12452	36.6
WOOLWICH ... ..	254565	Nil	60	254565	115171	45.2
WOOLWICH ... ..	86219	30	30	55955	16903	30.2
WOOLWICH ... ..	107031	Nil	45	107027	50481	47.2
<b>MIDDLESEX</b>						
<b>Urban Districts</b>						
ACTON M.B. ... ..	1697241	1	285	1684931	741610	44.0
BRENTFORD AND CHISWICK M.B. ... ..	1697241	1	285	1684931	741610	44.0
EALING M.B. ... ..	51957	Nil	8	51928	29549	56.9
EDMONTON M.B. ... ..	46029	Nil	9	46029	22912	49.8
ENFIELD ... ..	151160	1	16	141364	65441	46.3
FELTHAM ... ..	78204	Nil	9	78204	28210	36.1
FRIERN BARNET ... ..	79065	Nil	10	79090	33132	41.9
HARROW ... ..	28269	Nil	6	28269	12510	44.3
HAYES AND HARLINGTON ... ..	54254	Nil	6	54254	21580	39.8
HENDON M.B. ... ..	20104	Nil	5	20103	10105	50.3
HORNSEY M.B. ... ..	161768	Nil	21	161859	76125	47.0
HORNSEY M.B. ... ..	46978	Nil	9	46988	18822	40.1
HORNSEY M.B. ... ..	115613	Nil	12	115613	50969	44.1
HORNSEY M.B. ... ..	78704	Nil	12	77976	41143	52.8
HORNSEY M.B. ... ..	77746	Nil	12	77981	30991	39.7
HORNSEY M.B. ... ..	12309	Nil	4	12347	6276	50.8
HORNSEY M.B. ... ..	47052	Nil	9	47052	22956	48.8
HORNSEY M.B. ... ..	40348	Nil	7	40348	18464	45.8
HORNSEY M.B. ... ..	59440	Nil	9	59550	23935	40.2
HORNSEY M.B. ... ..	28719	Nil	8	26401	7175	27.2
HORNSEY M.B. ... ..	15782	Nil	20	15773	7111	45.1
HORNSEY M.B. ... ..	94979	Nil	13	94979	32365	34.1



TABLE V—continued.

DISTRICT	Local Government Electors	Analysis of Local Elections				
		Number of Councillors returned unopposed	Contested Elections			
			Number of Councillors returned	Electorate in contested electoral divisions, wards or parishes	Number of ballot papers in ballot boxes	Percentage of Electorate voting
Column 1	2	3	4	5	6	7
<b>MIDDLESEX—contd.</b>						
<b>Urban Districts—contd.</b>						
TWICKENHAM M.B. ....	81658	Nil	14	81658	35341	43.3
UXBRIDGE ...	38035	Nil	27	38090	15438	40.5
WEMBLEY M.B. ....	99726	Nil	12	99726	50654	50.8
WILLESDEN M.B. ....	135150	Nil	13	135150	56389	41.7
WOOD GREEN M.B. ....	40868	Nil	6	40875	16088	39.4
VIEWESLEY AND WEST DRAYTON ...	13324	Nil	8	13324	7929	59.5
<b>NORFOLK</b>						
<b>Urban Districts</b>						
CROMER ...	257416	298	224	86308	42473	49.2
DISS ...	52704	6	106	49925	24893	49.8
DOWNHAM MARKET ...	3522	Nil	17	3521	1818	51.6
EAST DEREHAM ...	2755	Nil	4	2750	968	35.2
KING'S LYNN M.B. ....	2059	Nil	18	2059	927	45.0
NEW HUNSTANTON ...	4686	Nil	4	4610	2567	55.7
NORTH WALSHAM ...	18521	Nil	6	18520	9249	49.9
SHERINGHAM ...	2591	1	3	2232	1098	49.2
SWAFFHAM ...	3551	Nil	13	3500	1613	46.1
THETFORD M.B. ....	3608	Nil	9	3553	1544	43.5
WELLS ...	2195	5	Nil	—	—	—
WYMONDHAM ...	3317	Nil	5	3317	2017	60.8
	1853	Nil	12	1833	1242	67.8
	4046	Nil	15	4030	1850	45.9
<b>Rural Districts...</b>						
BLOFIELD AND FLEGG ...	204712	292	118	36383	17580	48.3
DEFWADE ...	23000	16	5	1742	708	40.6
DOCKING ...	13155	11	11	2169	1426	65.7
DOWNHAM ...	12088	6	11	2801	1334	47.6
ERPINGHAM ...	15240	37	5	2128	939	44.1
FOREHOE AND HENSTEAD ...	13094	14	6	1318	671	50.9
FREEBRIDGE LYNN ...	16336	32	20	6642	3016	45.4
LODDON ...	7892	28	9	1980	1192	60.2
MARSHLAND ...	8733	13	1	279	134	48.0
MITFORD AND LAUDITCH ...	12043	8	16	7543	3670	48.7
ST. FAITH'S AND AYLSHAM ...	12332	20	4	1432	473	33.0
SMALLBURGH ...	26403	45	10	3000	1267	42.2
SWAFFHAM ...	12932	6	6	1047	705	67.3
WALSINGHAM ...	5607	13	6	1294	842	65.1
WAYLAND ...	12964	43	8	3008	1203	40.0
	12893					
<b>NORTHAMPTONSHIRE...</b>						
<b>Urban Districts</b>						
BRACKLEY M.B. ....	181932	118	231	123732	73618	59.5
BURTON LATIMER ...	97041	1	155	93487	54733	58.5
CORBAY ...	1742	Nil	6	1742	1067	61.3
DAVENTRY M.B. ....	2895	Nil	12	2895	1880	64.9
DESBOROUGH ...	9559	Nil	15	9514	5035	52.9
HIGHAM FERRERS M.B. ....	2854	Nil	6	2854	1689	59.2
IRTHLINGBOROUGH ...	3487	Nil	12	3487	2141	61.4
KETTERING M.B. ....	2693	Nil	4	2694	1948	72.3
OUNDE ...	3468	Nil	12	3468	2345	67.6
RAUNDS ...	28134	1	6	24612	14546	59.1
ROTHWELL ...	1700	Nil	15	1710	756	44.2
RUSHDEN ...	3327	Nil	15	3327	2516	75.6
WELLINGBOROUGH ...	3497	Nil	12	3497	2253	64.4
	12448	Nil	18	12448	7053	56.7
	21237	Nil	22	21239	11504	54.2
<b>Rural Districts...</b>						
BRACKLEY ...	84891	117	76	30245	18885	62.4
BRIXWORTH ...	6657	7	2	686	325	47.4
DAVENTRY ...	12858	9	3	1077	664	61.7
KETTERING ...	12125	23	11	4318	2140	49.6
NORTHAMPTON ...	8599	19	9	3968	2432	61.3
OUNDE AND THRAPSTON ...	12679	12	19	8499	5835	68.7
TOWCESTER ...	12423	24	23	7099	4820	67.9
WELLINGBOROUGH ...	9885	7	2	546	410	75.1
	9665	16	7	4052	2259	55.8
<b>NORTHUMBERLAND</b>						
<b>Urban Districts</b>						
ALNWICK ...	317764	366	169	171645	88601	51.6
AMBLE ...	241092	51	111	154282	78626	51.0
ASHINGTON ...	6089	Nil	6	6049	1992	32.9
BEDLINGTONSHIRE ...	3204	Nil	9	3170	1277	40.3
	20644	4	4	7661	3837	50.1
	19924	1	17	18796	11305	60.1

TABLE V—continued.

DISTRICT	Local Government Electors	Analysis of Local Elections				
		Number of Councillors returned unopposed	Contested Elections			
			Number of Councillors returned	Electorate in contested electoral divisions, wards or parishes	Number of ballot papers in ballot boxes	Percentage of Electorate voting
Column 1	2	3	4	5	6	7
<b>NORTHUMBERLAND—contd.</b>						
<b>Urban Districts—contd.</b>						
BERWICK-UPON-TWEED M.B. ....	8925	1	5	7396	4270	57.7
BLYTH M.B. ....	24037	2	8	19196	8371	43.6
GOSFORTH ...	19154	3	1	4888	2372	48.5
HEXHAM ...	7042	4	1	1405	710	50.5
LONGBENTON ...	18261	2	5	12465	7100	57.0
MORPETH M.B. ....	6920	Nil	4	6901	3704	53.7
NEWBIGGIN BY THE SEA ...	7096	3	13	5866	3825	65.2
NEWBURN ...	15928	4	12	12200	7103	58.2
PRUDHOE ...	6122	2	4	5167	2670	51.7
SEATON VALLEY ...	19307	18	12	7075	3344	47.3
WALLSEND M.B. ....	33627	2	7	28473	12906	45.3
WHITLEY BAY ...	24812	5	3	7574	3840	50.7
<b>Rural Districts...</b>						
ALNWICK ...	76672	315	58	17363	9975	57.4
BELFORD ...	10010	43	6	2424	787	32.5
BELLINGHAM ...	4023	32	2	299	149	49.8
CASTLE WARD ...	3801	29	8	1174	718	61.2
GLENDALE ...	10051	41	6	1625	1138	70.0
HALTWHISTLE ...	5700	5	19	4942	3418	69.2
HEXHAM ...	5804	53	2	450	329	73.1
MORPETH ...	15971	48	5	4313	2320	53.8
NORHAM AND ISLANDSHIRES ...	13307	13	4	860	441	51.3
ROTHBURY ...	3328	51	6	1276	675	52.9
	4677					
<b>NOTTINGHAMSHIRE</b>						
<b>Urban Districts</b>						
ARNOLD ...	374875	143	203	279582	143863	51.5
BEESTON AND STAPLEFORD ...	266270	12	151	243382	125071	51.4
CARLTON ...	15073	Nil	15	15073	8584	56.9
EAST RETFORD M.B. ....	35838	Nil	20	35838	16183	45.2
EASTWOOD ...	24601	Nil	18	24601	12284	49.9
HUCKNALL ...	11718	Nil	6	11717	5487	46.8
KIRKBY-IN-ASHFIELD ...	6732	Nil	15	6724	4164	61.9
MANSFIELD M.B. ....	15493	Nil	18	15492	8821	56.9
MANSFIELD WOODHOUSE ...	13819	5	12	8907	4836	54.3
NEWARK M.B. ....	37630	Nil	6	37629	18606	49.4
SUTTON-IN-ASHFIELD ...	12174	2	3	7458	3449	46.2
WARSOP ...	16747	Nil	7	16747	7892	47.1
WEST BRIDGFORD ...	27979	Nil	19	27979	15802	56.5
WORKSOP M.B. ....	7505	Nil	4	7505	4146	55.2
	19427	5	2	6372	2528	39.7
	21534	Nil	6	21340	12289	57.6
<b>Rural Districts...</b>						
BASFORD ...	108605	131	52	36200	18792	51.9
BINGHAM ...	34478	21	5	4139	2212	53.4
EAST RETFORD ...	12833	33	12	5238	2625	50.1
NEWARK ...	14483	19	1	752	499	66.4
SOUTHWELL ...	7965	21	6	3698	2197	59.4
WORKSOP ...	27670	25	21	15809	8107	51.3
	11176	12	7	6564	3152	48.0
<b>OXFORDSHIRE</b>						
<b>Urban Districts</b>						
BANBURY M.B. ....	116157	65	46	42576	18196	42.7
BICESTER ...	34590	4	28	31734	13449	42.4
CHIPPING NORTON M.B. ....	13857	Nil	6	13857	5553	40.1
HENLEY-ON-THAMES M.B. ....	2893	Nil	5	2893	1502	51.9
THAME ...	2784	4	Nil	—	—	—
WITNEY ...	6278	Nil	4	6218	2507	40.3
WOODSTOCK M.B. ....	2598	Nil	5	2598	1386	53.3
	4918	Nil	4	4918	1881	38.2
	1262	Nil	4	1250	620	49.6
<b>Rural Districts...</b>						
BANBURY ...	81567	61	18	10842	4747	43.8
BULLINGDON ...	10869	8	4	1190	711	59.7
CHIPPING NORTON ...	20149	10	6	5689	2114	37.2
HENLEY ...	10919	12	1	417	227	54.4
PLOUGHLEY ...	14058	10	Nil	—	—	—
WITNEY ...	11324	8	7	3546	1695	47.8
	14248	13	Nil	—	—	—
<b>PETERBOROUGH, SOKE OF</b>						
<b>Borough :</b>						
PETERBOROUGH M.B. ....	47613	4	7	40850	20243	49.6
	40852	Nil	7	40850	20243	49.6



TABLE V—continued.

DISTRICT	Local Government Electors	Analysis of Local Elections				
		Number of Councillors returned unopposed	Contested Elections			
			Number of Councillors returned	Electorate in contested electoral divisions, wards or parishes	Number of ballot papers in ballot boxes	Percentage of Electorate voting
Column 1	2	3	4	5	6	7
<b>PETERBOROUGH, SOKE OF</b>						
<i>—contd.</i>						
Rural Districts...	6761	4	Nil	—	—	—
BARNACK ...	1712	4	Nil	—	—	—
PETERBOROUGH ...	5049					
Return not received						
<b>RUTLANDSHIRE</b>	13469	111	34	5580	3004	53.8
<b>Urban District :</b>						
OAKHAM ...	2835	Nil	5	2803	1265	45.1
<b>Rural Districts...</b>						
KETTON ...	10634	111	29	2777	1739	62.6
OAKHAM ...	2070	4	Nil	—	—	—
UPPINGHAM ...	4554	27	2	588	354	60.2
	4010	80	27	2189	1385	63.3
<b>SHROPSHIRE</b>						
<b>Urban Districts</b>						
BISHOP'S CASTLE M.B. ...	197021	204	119	82715	36963	44.7
BRIDGNORTH M.B. ...	102810	24	64	59207	25225	42.6
CHURCH STRETTON ...	981	Nil	4	981	578	58.9
DAWLEY ...	4421	4	Nil	—	—	—
ELLESMERE ...	1888	Nil	4	1749	1011	57.8
LUDLOW M.B. ...	5939					
MARKET DRAYTON ...	1562	Nil	13	1560	1009	64.7
NEWPORT ...	4585	3	1	907	396	43.7
OAKENGATES ...	4167	Nil	5	4163	921	22.1
OSWESTRY M.B. ...	2726	Nil	12	2709	1527	56.4
SHREWSBURY M.B. ...	9341	2	5	6486	2122	32.7
WELLINGTON ...	7979	6	Nil	—	—	—
WEM ...	33632	4	7	21781	10126	46.5
WENLOCK M.B. ...	8054	Nil	5	8054	3234	40.2
WHITCHURCH ...	1724					
Return not received						
	10882	5	4	5888	2967	50.4
	4929	Nil	4	4929	1334	27.1
<b>Rural Districts...</b>						
ATCHAM ...	94211	180	55	23508	11738	49.4
BRIDGNORTH ...	15287	11	Nil	—	—	—
CLUN ...	8810	29	7	1731	1015	58.6
DRAYTON ...	6963	24	8	621	592	95.3
ELLESMERE ...	6079					
LUDLOW ...	4922	16	Nil	—	—	—
OSWESTRY ...	9885	41	3	778	539	69.3
SHIFNAL ...	12209	16	6	3651	2127	58.3
WELLINGTON ...	7106	11	10	4328	1738	40.2
WEM ...	15181	14	19	11683	5297	45.3
	7769	18	2	716	430	60.1
<b>SOMERSETSHIRE</b>						
<b>Urban Districts</b>						
BRIDGWATER M.B. ...	348101	399	237	223707	106456	47.6
BURNHAM-ON-SEA ...	168856	13	118	159876	75008	46.9
CHARD M.B. ...	15898	Nil	6	15898	4903	30.8
CLEVEDON ...	6772	Nil	6	6772	3098	45.7
CREWKERNE ...	4319	Nil	4	4316	2148	49.8
FROME ...	7718	Nil	8	7718	3895	50.5
GLASTONBURY M.B. ...	3178	Nil	7	3177	1550	48.8
ILMINSTER ...	8648	Nil	15	8648	3958	45.8
KEYNSHAM ...	3832	Nil	4	3832	2413	63.0
MINEHEAD ...	2223	4	Nil	—	—	—
NORTON-RADSTOCK ...	5718	Nil	5	5718	2869	50.2
PORTISHEAD ...	5963	Nil	5	5888	2313	39.3
SHEPTON MALLET ...	8623	8	6	3957	1823	46.1
STREET ...	3232	Nil	3	3246	1863	57.4
TAUNTON M.B. ...	3416	Nil	5	3416	1623	47.5
WATCHET ...	4140	Nil	12	4140	1984	47.9
WELLINGTON ...	24356	1	5	22332	11753	52.6
WELLS M.B. ...	1846	Nil	4	1846	990	53.6
WESTON-SUPER-MARE M.B. ...	5394	Nil	5	5394	3403	63.1
YEovil M.B. ...	4551	Nil	5	4551	1746	38.4
	30399	Nil	6	30399	14854	48.9
	18630	Nil	7	18628	7822	42.0
<b>Rural Districts...</b>						
AXBRIDGE ...	179245	386	119	63831	31448	49.3
BATHAVON ...	18654	30	12	18689	7492	40.1
BRIDGWATER ...	16150	26	4	3140	1754	55.9
CHARD ...	13970	36	10	4277	2660	62.2
CLUTTON ...	9279	31	6	2194	1051	47.9
	12281	20	11	8251	4029	48.8

TABLE V—continued.

DISTRICT	Local Government Electors	Analysis of Local Elections				
		Number of Councillors returned unopposed	Contested Elections			
			Number of Councillors returned	Electorate in contested electoral divisions, wards or parishes	Number of ballot papers in ballot boxes	Percentage of Electorate voting
Column 1	2	3	4	5	6	7
<b>SOMERSETSHIRE—(contd.)</b>						
<b>Rural Districts—(contd.)</b>						
DULVERTON ...	3360	15	5	574	369	64.3
FROME ...	7668	19	11	3136	2038	65.0
LANGPORT ...	9920	28	5	1601	858	53.6
LONG ASHTON ...	17537	14	Nil	—	—	—
SHEPTON MALLET ...	7995	18	6	2852	1145	40.1
TAUNTON ...	13054	30	9	3923	2600	66.3
WELLINGTON ...	5708	20	2	586	373	63.7
WELLS ...	6778	6	2	382	237	62.0
WILLITON ...	9670	37	5	1109	755	68.1
WINCANTON ...	12686	29	16	6007	2984	49.7
YEovil ...	14535	27	15	7110	3103	43.6
<b>SOUTHAMPTON</b>						
<b>Urban Districts</b>						
ALDERSHOT M.B. ...	423021	225	149	217525	89354	41.1
ALTON ...	241503	43	57	156836	65969	42.1
ANDOVER M.B. ...	20548	2	5	14432	5016	34.8
BASINGSTOKE M.B. ...	5955	6	Nil	—	—	—
CHRISTCHURCH M.B. ...	10560	Nil	4	10364	3859	37.2
EASTLEIGH M.B. ...	12606	Nil	4	12606	5682	45.1
FAREHAM ...	14774	2	3	9340	3843	41.1
FARNBOROUGH ...	21858	Nil	8	21858	11195	51.2
FLEET ...	29453	3	6	21323	7528	35.3
GOSPORT M.B. ...	14831	Nil	6	14831	5056	34.1
HAVANT AND WATERLOO ...	6523	6	Nil	—	—	—
LYMINGTON M.B. ...	34117	2	7	27250	12257	45.0
PETERSFIELD ...	23416	8	2	4199	1677	39.9
ROMSEY M.B. ...	18073	7	2	3930	2073	52.7
WINCHESTER M.B. ...	4928	4	Nil	—	—	—
	4527	Nil	5	4527	2559	56.5
	19334	3	5	12176	5224	42.9
<b>Rural Districts...</b>						
ALTON ...	181518	182	92	60689	23385	38.5
ANDOVER ...	15105	24	9	5743	1736	30.2
BASINGSTOKE ...	9015	8	2	643	258	40.1
DROXFORD ...	11687	29	9	6538	1597	24.4
HARTLEY WINTNEY ...	13566	14	13	7071	2777	39.3
KINGSCLERE AND WHITCHURCH ...	13600	6	5	2561	1173	45.8
NEW FOREST ...	12928	29	6	2551	1171	45.9
PETERSFIELD ...	30032	22	24	18799	7758	41.3
RINGWOOD AND FORDINGBRIDGE ...	12694	8	2	657	213	32.4
ROMSEY AND STOCKBRIDGE ...	16229	27	10	5231	1861	35.6
WINCHESTER ...	17234	8	4	3404	1498	44.0
	29428	7	8	7491	3343	44.6
<b>STAFFORDSHIRE</b>						
<b>Urban Districts</b>						
ALDRIDGE ...	586643	179	351	457967	236284	51.6
AMBLECOTE ...	441707	31	220	382237	196603	51.4
BIDDULPH ...	18613	1	4	13353	8069	60.4
BILSTON M.B. ...	2287	9	Nil	—	—	—
BRIERLEY HILL ...	7304	Nil	20	7214	4799	66.5
BROWNHILLS ...	22324	Nil	27	33892	17811	52.6
CANNOCK ...	34442	Nil	4	14640	5837	39.9
COSELEY ...	14640	4	5	16076	7279	45.3
DARLSTON ...	28446	4	5	16076	10118	44.2
KIDSGROVE ...	22793	Nil	21	22893	10118	44.2
LEEK ...	14963	Nil	20	14952	8991	60.1
LICHFIELD M.B. ...	11168	Nil	7	11022	4913	44.6
NEWCASTLE - UNDER - LYME M.B. ...	14418	Nil	10	14417	6959	48.3
ROWLEY REGIS M.B. ...	7040	Nil	6	7040	4063	57.7
RUGELEY ...	52104	Nil	12	51637	26688	51.7
SEDGLEY ...	34961	Nil	9	35062	21345	60.9
STAFFORD M.B. ...	5797	Nil	5	5797	3422	59.0
STONE ...	16081	1	7	14277	8127	56.9
TAMWORTH M.B. ...	25962	Nil	9	25810	12819	49.7
TETTENHALL ...	6310	6	Nil	—	—	—
TIPTON M.B. ...	9133	Nil	6	9133	5130	56.2
UTTOXETER ...	5590	Nil	5	5590	2812	50.3
WEDNESBURY M.B. ...	25472	Nil	6	25472	12009	47.1
WEDNESFIELD ...	5492	Nil	6	5455	2293	42.0
WILLENHALL ...	23830	Nil	5	23830	13234	55.5
	11845	6	9	7577	3465	45.7
	20692	4	17	17098	6420	37.5



TABLE V—continued.

DISTRICT	Local Government Electors	Analysis of Local Elections				
		Number of Councillors returned unopposed	Contested Elections			
			Number of Councillors returned	Electorate in contested electoral divisions, wards or parishes	Number of ballot papers in ballot boxes	Percentage of Electorate voting
Column 1	2	3	4	5	6	7
<b>STAFFORDSHIRE—contd.</b>						
<b>Rural Districts...</b>	144936	148	131	75730	39681	52.4
CANNOCK ...	16382	10	19	11743	6059	51.6
CHEADLE ...	22344	14	21	14841	7075	47.7
LEEK ...	11354	18	19	7893	4294	54.4
LICHFIELD ...	24902	28	17	11972	6425	53.7
NEWCASTLE-UNDER-LYME ...	11893	13	11	6600	4143	62.8
SEISDON ...	15715	1	10	7298	3614	49.5
STAFFORD ...	10212	23	12	4689	2434	51.9
STONE ...	14011	18	3	2192	1210	55.2
TUTBURY ...	10966	11	8	5355	2429	45.4
UTTOXETER ...	7157	12	11	3147	1998	63.5
<b>SUFFOLK, EAST</b>						
<b>Urban Districts</b>	152370	199	94	71331	32173	45.1
ALDEBURGH M.B. ...	69215	15	55	56150	25072	44.7
BECCLES M.B. ...	1846	4	Nil	—	—	—
BUNGAY ...	4942	Nil	6	4894	2972	60.7
EYE M.B. ...	2435	Nil	6	2300	1371	59.6
FELIXSTOWE ...	1127	3	Nil	—	—	—
HALESWORTH ...	10248	2	4	7099	2829	39.9
LEISTON CUM SIZEWELL ...	1509	Nil	5	1509	853	56.5
LOWESTOFT M.B. ...	2917	1	10	29294	11796	40.3
SAXMUNDHAM ...	32064	5	Nil	—	—	—
SOUTHWOLD M.B. ...	1072	Nil	4	1897	1353	71.3
STOWMARKET ...	1897	Nil	5	5256	2009	38.2
WOODBIDGE ...	5257	Nil	15	3901	1889	48.4
<b>Rural Districts...</b>						
BLYTH ...	83155	184	39	15181	7101	46.8
DEBEN ...	13724	32	4	1959	607	31.0
GIPPING ...	18087	34	11	4322	1819	42.1
HARTISMERE ...	13535	32	6	2466	1345	54.5
LOTHINGLAND ...	12463	33	2	685	319	46.6
SAMFORD ...	10662	21	7	2714	1668	61.5
WAINFORD ...	9846	25	8	2827	1197	42.3
	4838	7	1	208	146	70.2
<b>SUFFOLK, WEST</b>						
<b>Urban Districts</b>	82149	120	51	24084	12018	49.9
BURY ST. EDMUNDS M.B. ...	31462	15	13	8170	4462	54.6
HADLEIGH ...	13777	6	2	2108	1270	60.2
HAVERHILL ...	2210	Nil	5	2120	1357	64.0
NEWMARKET ...	3028	Nil	5	3008	1399	46.5
SUDBURY M.B. ...	7286	4	1	934	436	46.7
	5161	5	Nil	—	—	—
<b>Rural Districts...</b>						
CLARE ...	50687	105	38	15914	7556	47.5
COSFORD ...	6128	17	9	2758	1769	64.1
MELFORD ...	6991	29	2	517	272	52.6
MILDENHALL ...	9355	2	Return not received	—	—	—
THEDWASTRE ...	10102	15	11	6640	2445	36.8
THINGOE ...	6156	15	7	2691	1311	48.7
	11955	29	9	3308	1759	53.2
<b>SURREY</b>						
<b>Urban Districts</b>	975966	118	260	747271	340445	45.6
BANSTEAD ...	872328	51	203	721601	330267	45.8
BARNES M.B. ...	22049	5	5	12444	6455	51.9
BEDDINGTON AND WALLINGTON M.B. ...	32306	3	5	20106	10141	50.4
CARSHALTON ...	25646	2	5	17433	8474	48.6
CATERHAM AND WARLINGHAM ...	42737	Nil	8	42737	21303	49.8
CHERTSEY ...	18983	2	9	16833	7345	43.6
COULSDON AND PURLEY ...	20973	Nil	9	20972	9193	43.8
DORKING ...	44188	3	10	35629	13051	36.6
EGHAM ...	15706	Nil	6	13092	5426	41.4
EPSOM AND EWELL M.B. ...	17199	Nil	6	15250	6870	45.0
ESHER ...	45669	1	9	41642	17456	41.9
FARNHAM ...	37658	10	6	15127	5836	38.6
FRIMLEY AND CAMBERLEY ...	17835	5	2	6700	2626	39.2
GODALMING M.B. ...	13290	2	4	9360	2546	27.2
GUILDFORD M.B. ...	10711	Nil	6	10707	3595	33.6
HASLEMERE ...	34812	4	4	20159	12150	60.3
KINGSTON-UPON-THAMES M.B. ...	8581	1	5	6206	2313	37.3
	31990	Nil	8	31990	13492	42.2

TABLE V—continued.

DISTRICT	Local Government Electors	Analysis of Local Elections				
		Number of Councillors returned unopposed	Contested Elections			
			Number of Councillors returned	Electorate in contested electoral divisions, wards or parishes	Number of ballot papers in ballot boxes	Percentage of Electorate voting
Column 1	2	3	4	5	6	7
<b>SURREY—contd.</b>						
<b>Urban Districts—contd.</b>						
LEATHERHEAD ...	20416	Nil	8	19735	7639	38.7
MALDEN AND COOMBE M.B. ...	32613	Nil	9	32613	17055	52.3
MERTON AND MORDEN ...	52380	Nil	12	52380	23999	45.8
MITCHAM M.B. ...	58825	Nil	11	49195	24138	49.1
REIGATE M.B. ...	49195	3	4	17409	9243	53.1
RICHMOND M.B. ...	30557	Nil	11	32571	16314	50.1
SURBITON M.B. ...	32571	Nil	11	44396	19890	44.8
SUTTON AND CHEAM M.B. ...	44294	3	8	49134	23823	48.5
WALTON AND WEYBRIDGE ...	61650	2	7	22850	9019	39.5
WIMBLEDON M.B. ...	26852	Nil	10	44993	21788	48.4
WOKING ...	44993	5	5	19938	9087	45.6
	33029					
<b>Rural Districts...</b>						
BAGSHOT ...	103638	67	57	25670	10178	39.6
DORKING AND HORLEY ...	10469	1	Nil	—	—	—
GODSTONE ...	18756	2	7	8262	3337	40.4
GUILDFORD ...	21491	49	48	14637	5440	37.2
HAMBLEDON ...	29442	7	2	2771	1401	50.6
	23480	8	Nil	—	—	—
<b>SUSSEX, EAST</b>						
<b>Urban Districts</b>	251534	36	74	108667	49971	46.0
BEXHILL M.B. ...	137203	9	55	92966	42056	45.2
BURGESS HILL ...	19183	Nil	6	19216	10241	53.3
CUCKFIELD ...	5967	Nil	7	5968	2546	42.7
EAST GRINSTEAD ...	11333	2	7	9713	4077	42.0
HOVE M.B. ...	8176	Nil	6	8181	3681	45.0
LEWES M.B. ...	58029	7	3	15456	6988	45.2
NEWHAVEN ...	9660	Nil	6	9670	4629	47.9
PORTSLADE-BY-SEA ...	5379	Nil	5	5383	2703	50.2
RYE M.B. ...	9616	Nil	5	9523	3563	37.4
SEAFORD ...	3251	Nil	4	3251	1752	53.9
	6609	Nil	6	6605	1876	28.4
<b>Rural Districts...</b>						
BATTLE ...	114331	27	19	15701	7915	50.4
CHAILEY ...	22716	7	2	1373	856	62.3
CUCKFIELD ...	14543	5	5	2789	1461	52.4
HAILSHAM ...	20512	3	6	4985	2476	49.7
UCKFIELD ...	25956	6	3	3046	1661	54.5
	30604	6	3	3508	1461	41.6
<b>SUSSEX, WEST</b>						
<b>Urban Districts</b>	235008	94	46	98836	40746	41.2
ARUNDEL M.B. ...	129461	19	29	80264	34790	43.3
BOGNOR REGIS ...	2035	Nil	4	2035	1110	54.5
CHICHESTER M.B. ...	19801	1	5	16666	6920	41.5
HORSHAM ...	12571	2	4	8285	3013	36.4
LITTLEHAMPTON ...	13006	4	2	4688	1807	38.5
SHOREHAM-BY-SEA ...	9904	1	4	7412	3199	43.2
SOUTHWICK ...	8922	3	3	6880	2499	36.3
WORTHING M.B. ...	8554	4	1	1674	671	40.1
	54668	4	6	32624	15571	47.7
<b>Rural Districts...</b>						
CHANCTONBURY ...	105547	75	17	18572	5956	32.1
CHICHESTER ...	14658	6	1	292	145	49.7
HORSHAM ...	29303	14	2	1990	752	37.8
MIDHURST ...	19494	7	2	1206	426	35.3
PETWORTH ...	11859	11	Nil	—	—	—
WORTHING ...	6580	18	1	669	278	41.6
	23653	19	11	14415	4355	30.2
<b>WARWICKSHIRE</b>						
<b>Urban Districts</b>	350276	156	150	209986	102496	48.8
BEDWORTH ...	232906	21	56	159790	78027	48.8
KENILWORTH ...	16681	1	6	12739	6262	49.2
NUNEATON M.B. ...	7635	Nil	12	7633	4365	57.2
ROYAL LEAMINGTON SPA ...	37840	Nil	8	37839	19838	52.4
RUGBY M.B. ...	28627	4	6	21101	7940	37.6
SOLIHULL ...	34909	Nil	9	34869	18684	53.6
STRATFORD-ON-AVON M.B. ...	49321	5	6	24524	11526	47.0
SUTTON COLDFIELD M.B. ...	10893	5	2	2749	1106	40.2
WARWICK M.B. ...	35965	6	1	7663	3497	45.6
	11035	Nil	6	10673	4809	45.1



TABLE V—continued.

DISTRICT	Local Government Electors	Analysis of Local Elections				
		Number of Councillors returned unopposed	Contested Elections			
			Number of Councillors returned	Electorate in contested electoral divisions, wards or parishes	Number of ballot papers in ballot boxes	Percentage of Electorate voting
Column 1	2	3	4	5	6	7
<b>WARWICKSHIRE—contd.</b>						
Rural Districts ...	117370	135	94	50196	24469	48.7
ALCESTER ...	9424	9	15	6958	3433	49.3
ATHERSTONE ...	16323	6	23	12721	7287	57.3
MERIDEN ...	25508	18	17	14488	5864	40.5
RUGBY ...	13429	36	6	1818	846	46.5
SHIPSTON-ON-STOUR ...	6200	5	6	1369	678	49.5
SOUTHAM ...	8661	7	6	1629	667	40.9
STRATFORD-ON-AVON ...	13077	18	1	371	233	62.8
TAMWORTH ...	11335	8	15	8144	4106	50.4
WARWICK ...	13413	28	5	2698	1355	50.2
<b>WESTMORLAND</b>						
Urban Districts ...	49187	93	14	6157	3519	57.2
APPLEBY M.B. ...	24755	21	4	3558	1745	49.0
KENDAL M.B. ...	1291	2	2	490	354	72.2
KENDAL M.B. ...	14199	6	1	2401	1014	42.2
THE LAKES ...	4124	6	1	667	377	56.5
WINDERMERE ...	5141	7	Nil	—	—	—
Rural Districts ...	24432	72	10	2599	1774	68.3
NORTH WESTMORLAND ...	11795	37	9	2133	1423	66.7
SOUTH WESTMORLAND ...	12637	35	1	466	351	75.3
<b>WIGHT, ISLE OF</b>						
Urban Districts ...	70933	17	43	47562	21152	44.5
COWES ...	57329	7	35	40862	18792	46.0
NEWPORT M.B. ...	12226	Nil	18	12226	6960	56.9
RYDE M.B. ...	14160	3	4	7535	3438	45.6
SANDOWN-SHANKLIN ...	15223	4	3	6212	2360	38.0
VENTNOR ...	10395	Nil	6	10395	3528	33.9
Rural District :	13604	10	8	6700	2360	35.2
ISLE OF WIGHT ...	13604	10	8	6700	2360	35.2
<b>WILTSHIRE</b>						
Urban Districts ...	257758	228	175	166344	69354	41.7
BRADFORD-ON-AVON ...	131001	9	83	112048	48378	43.2
CALNE M.B. ...	4172	Nil	12	4142	2024	48.9
CHIPPENHAM M.B. ...	4060	Nil	4	4060	2439	60.1
DEVIZES M.B. ...	9896	Nil	6	9896	5030	50.8
MALMESBURY M.B. ...	5720	Nil	7	5720	2216	38.7
MARLBOROUGH M.B. ...	1885	Nil	5	1885	810	43.0
MELKSHAM ...	3280	Nil	4	3280	1129	34.4
SALISBURY M.B. ...	4813	Nil	5	4813	2677	55.6
SWINDON M.B. ...	24993	4	4	11442	5492	48.0
TROWBRIDGE ...	50612	Nil	12	50611	21242	42.0
WARMINSTER ...	10527	Nil	8	10527	2675	25.4
WESTBURY ...	5307	Nil	Nil	—	—	—
WILTON M.B. ...	3787	Nil	12	3745	2080	55.5
Rural Districts ...	1949	Nil	4	1927	564	29.3
AMESBURY ...	126757	219	92	54296	20976	38.6
BRADFORD AND MELKSHAM ...	10037	13	10	5684	1465	25.8
CALNE AND CHIPPENHAM ...	7436	9	6	3144	1395	44.4
CRICKLADE AND WOOTTON ...	21348	26	13	9540	2524	26.5
BASSETT ...	9705	10	9	6359	2816	44.3
DEVIZES ...	8473	21	8	2894	1490	51.5
HIGHWORTH ...	14600	7	17	13204	4840	36.7
MALMESBURY ...	6425	19	1	384	262	68.2
MARLBOROUGH AND RAMS- BURY ...	7230	19	5	2912	1222	42.0
MERE AND TISBURY ...	8103	20	6	2402	1334	55.5
PEWSEY ...	10464	21	7	3300	1706	51.7
SALISBURY AND WILTON ...	12994	27	6	2450	1160	47.3
WARMINSTER AND WESTBURY ...	9942	27	4	2023	762	37.7
<b>WORCESTERSHIRE</b>						
Urban Districts ...	287431	181	92	211957	111076	52.4
BEWDLEY M.B. ...	204605	8	58	186130	96931	52.1
BROMSGROVE ...	3449	1	2	2206	1060	48.1
DROITWICH M.B. ...	19404	Nil	7	19363	8547	44.1
EVESHAM M.B. ...	4318	Nil	4	4200	2016	48.0
HALESOWEN M.B. ...	9135	Nil	6	9130	5243	57.4
KIDDERMINSTER M.B. ...	29619	Nil	5	29565	17843	60.4
	27883	Nil	9	27863	16974	60.9

TABLE V—continued.

DISTRICT	Local Government Electors	Analysis of Local Elections				
		Number of Councillors returned unopposed	Contested Elections			
			Number of Councillors returned	Electorate in contested electoral divisions, wards or parishes	Number of ballot papers in ballot boxes	Percentage of Electorate voting
Column 1	2	3	4	5	6	7
<b>WORCESTERSHIRE—contd.</b>						
Urban Districts—contd.						
MALVERN ...	15852	4	2	7830	3655	46.7
OLDBURY M.B. ...	39655	Nil	7	39643	20123	50.8
REDDITCH ...	21662	3	4	12708	5347	42.1
STOURBRIDGE M.B. ...	26863	Nil	6	26857	13371	49.8
STOURPORT-ON-SEVERN ...	6765	Nil	6	6765	2752	40.7
Rural Districts ...	82826	173	34	25827	14145	54.8
BROMSGROVE ...	19854	10	7	11508	8089	70.3
DROITWICH ...	9949	26	2	2392	751	31.4
EVESHAM ...	11955	29	4	2309	1015	44.0
KIDDERMINSTER ...	7752	9	7	3975	1937	48.7
MARTLEY ...	8237	28	2	1050	582	55.4
PERSHORE ...	11765	46	3	945	513	54.3
TENBURY ...	3993	5	Nil	—	—	—
UPTON-ON-SEVERN ...	9321	20	9	3648	1258	34.5
<b>YORKSHIRE (EAST RIDING)</b>						
Urban Districts ...	146950	198	89	70274	29149	41.5
BEVERLEY M.B. ...	75585	7	33	51503	19265	37.4
BRIDLINGTON M.B. ...	10958	Nil	6	10958	4599	42.0
DRIFFIELD ...	19206	Nil	5	5058	1366	27.0
FILEY ...	5058	Nil	Nil	—	—	—
HALTEMPRICE ...	3533	4	10	24586	8383	34.1
HEDON M.B. ...	24586	Nil	Nil	—	—	—
HORNSEA ...	1343	3	4	3785	1875	49.5
NORTON ...	3785	Nil	4	3374	1166	34.6
WITHERNSEA ...	3374	Nil	4	3742	1876	50.1
Rural Districts ...	71365	191	56	18771	9884	52.7
BEVERLEY ...	12760	32	2	1226	290	23.7
BRIDLINGTON ...	6002	12	8	2855	1513	53.0
DERWENT ...	8918	19	9	3350	1683	50.2
DRIFFIELD ...	7075	16	3	792	533	67.3
HOLDERNESS ...	13072	40	5	2189	1082	49.4
HOWDEN ...	8423	23	5	1821	858	47.1
NORTON ...	5178	26	7	1513	942	62.3
POCKLINGTON ...	9937	23	17	5023	2983	59.4
<b>YORKSHIRE (NORTH RIDING)</b>						
Urban Districts ...	270333	373	200	168011	82260	49.0
ESTON ...	154620	24	73	126510	59946	47.4
GUISBOROUGH ...	22975	Nil	24	22975	13036	56.7
LOFTUS ...	6252	2	4	4820	2615	54.3
MALTON ...	5492	3	2	3149	1627	51.7
NORTHALLERTON ...	3231	5	Nil	—	—	—
PICKERING ...	4194	Nil	4	4194	1720	41.0
REDCAR M.B. ...	3189	Nil	9	3189	1755	55.0
RICHMOND M.B. ...	21386	2	4	16052	8292	51.7
SALTBURN AND MARSKE BY THE SEA ...	4710	4	Nil	—	—	—
SCALBY ...	6416	3	3	2636	1524	57.8
SCARBOROUGH M.B. ...	4735	2	1	2488	884	35.5
SKELTON AND BROTTON ...	38026	Nil	6	38028	13732	36.1
THORNABY-ON-TEES M.B. ...	9474	Nil	7	7274	3779	52.0
WHITBY ...	15329	Nil	6	15326	8435	55.0
Rural Districts ...	9211	3	3	6379	2547	39.9
AYSGARTH ...	115713	349	127	41501	22314	53.8
BEDALE ...	2710	11	9	1467	1077	73.4
CROFT ...	5302	16	6	1642	1333	81.2
EASINGWOLD ...	1847	8	2	441	311	70.5
FLAXTON ...	7956	16	20	4975	2754	55.4
HELMSLEY ...	14734	19	9	5295	1821	34.4
KIRKBY MOORSIDE ...	3708	18	3	1127	661	58.7
LEYBURN ...	3725	15	7	1803	1212	67.2
MALTON ...	4998	19	4	1092	620	56.8
MASBAM ...	4280	27	1	85	56	65.9
NORTHALLERTON ...	1319	10	1	73	65	89.0
PICKERING ...	6300	25	7	2088	1063	50.9
REETH ...	4264	22	4	1265	757	59.8
RICHMOND ...	1791	7	4	1184	1024	86.5
	10198	17	15	6076	2390	39.3



TABLE V—continued.

DISTRICT	Analysis of Local Elections					
	Local Government Electors	Number of Councillors returned unopposed	Contested Elections			
			Number of Councillors returned	Electorate in contested electoral divisions, wards or parishes	Number of ballot papers in ballot boxes	Percentage of Electorate voting
Column 1	2	3	4	5	6	7
<b>YORKSHIRE (WEST RIDING)—contd.</b>						
<b>Rural Districts—contd.</b>						
SCARBOROUGH ... ..	5969	18	7	2039	1154	56.6
STARTFORTH ... ..	3211	17	5	842	549	65.2
STOKESLEY ... ..	13278	25	7	3715	2231	60.1
THIRSK ... ..	9398	31	5	2117	1022	48.3
WATH ... ..	1601	11	Nil	—	—	—
WHITBY ... ..	9124	17	11	4175	2214	53.0
<b>YORKSHIRE (WEST RIDING) ... ..</b>						
Local Government Electors	1126300	369	537	768975	430495	56.0
<b>Urban Districts</b>						
ADWICK-LE STREET ... ..	12467	6	1	2189	1410	64.4
AIREBOROUGH ... ..	18149	1	7	18152	8222	45.3
BALDON ... ..	7588	Nil	4	7588	4410	58.1
BARNOLDSWICK ... ..	8401	Nil	5	8401	5372	63.9
BATLEY M.B. ... ..	29346	Nil	8	24286	15523	63.9
BENTLEY WITH ARKSEY ... ..	13886	1	5	9995	5997	60.0
BINGLEY ... ..	16608	Nil	7	16611	9359	56.3
BRIGHOUSE M.B. ... ..	22931	Nil	8	22931	13604	59.3
CASTLEFORD ... ..	30609	1	9	26698	14732	55.2
COLNE VALLEY ... ..	16895	6	4	8468	5196	61.4
CONISBROUGH ... ..	10601	2	3	7307	3891	53.3
CUDWORTH ... ..	5945	Nil	4	5945	2996	50.4
DARFIELD ... ..	4178	Nil	3	4178	2994	71.7
DARTON ... ..	9518	Nil	12	9518	5845	61.4
DEARNE ... ..	15913	8	2	3398	1688	49.7
DENBY DALE ... ..	7544	1	6	6464	3831	59.3
DENHOLME ... ..	1904	Nil	4	1904	1464	76.9
DODWORTH ... ..	2830	Nil	6	2830	1853	65.5
EARBY ... ..	3894	Nil	3	3894	2493	64.0
ELLAND ... ..	14836	2	7	10788	5752	53.3
FEATHERSTONE ... ..	9610	1	3	7706	3838	49.8
GARFORTH ... ..	9132	1	5	7775	4621	59.4
GOOLE M.B. ... ..	13655	2	5	8483	4038	47.6
HARROGATE M.B. ... ..	42739	4	5	22169	7931	35.8
HEBDEN ROYD ... ..	7909	Nil	7	7908	3621	45.8
HECKMONDWIKE ... ..	6466	5	Nil	—	—	—
HEMSWORTH ... ..	8434	1	4	7048	3972	56.4
HOLMFIRTH ... ..	14464	5	5	5116	3145	61.5
HORBURY ... ..	5863	Nil	4	5683	3470	61.1
HORSFORTH ... ..	10684	Nil	6	10685	4834	45.2
HOYLAND NETHER ... ..	11155	Nil	4	11156	6471	58.0
ILKLEY ... ..	13795	5	2	3797	2148	56.6
KEIGHLEY M.B. ... ..	42318	2	8	34168	20239	59.2
KIRKBURTON ... ..	11348	1	7	9879	6319	64.0
KNARESBOROUGH ... ..	6178	Nil	5	6108	2601	42.6
KNOTTINGLEY ... ..	6463	Nil	4	6461	3715	57.5
MALTBY ... ..	7765	Nil	4	7693	4855	63.1
MELTHAM ... ..	3752	Nil	4	3752	1036	27.6
MEXBOROUGH ... ..	13831	6	Nil	—	—	—
MIRFIELD ... ..	8747	3	1	2267	1505	66.4
MORLEY M.B. ... ..	28950	Nil	11	28950	15738	54.4
NORMANTON ... ..	13561	7	Nil	—	—	—
OSSETT M.B. ... ..	10593	Nil	4	10593	6879	64.9
OTLEY ... ..	8710	Nil	4	8717	5032	57.7
PENISTONE ... ..	4462	Nil	15	4462	3048	68.3
PONTEFRAC M.B. ... ..	15541	Nil	6	15541	8924	57.4
PUDSEY M.B. ... ..	22522	Nil	9	23566	14285	60.6
QUEENSBURY AND SHELF ... ..	6764	Nil	5	6764	4327	64.0
RAWMARSH ... ..	13055	Nil	7	13078	9970	76.2
RIPON M.B. ... ..	7062	Nil	4	7062	2984	42.3
RIPPONDEN ... ..	3744	1	3	2977	1827	61.4
ROTHWELL ... ..	17622	4	5	11115	6607	59.4
ROYSTON ... ..	5500	Nil	3	5500	2355	42.8
SADDLEWORTH ... ..	12844	2	7	10287	6171	60.0
SELBY ... ..	8019	Nil	4	8020	4735	59.0
SHIPLEY ... ..	24308	Nil	10	24305	13748	56.6
SILSDEN ... ..	4406	2	10	4107	1745	42.5
SKIPTON ... ..	10051	4	3	5910	3311	56.0
SOWERBY BRIDGE ... ..	14461	5	3	5711	3179	55.7
SPENBOROUGH ... ..	27109	2	9	22121	12013	54.3
STANLEY ... ..	11628	1	4	9028	5631	62.4

TABLE V—continued.

DISTRICT	Analysis of Local Elections					
	Local Government Electors	Number of Councillors returned unopposed	Contested Elections			
			Number of Councillors returned	Electorate in contested electoral divisions, wards or parishes	Number of ballot papers in ballot boxes	Percentage of Electorate voting
Column 1	2	3	4	5	6	7
<b>YORKSHIRE (WEST RIDING)—contd.</b>						
<b>Urban Districts—contd.</b>						
STOCKSBRIDGE ... ..	7313	Nil	4	7323	3812	52.1
SWINTON ... ..	8140	4	Nil	—	—	—
TICKHILL ... ..	1714	Nil	3	1714	1047	61.1
TODMORDEN M.B. ... ..	14382	2	4	10014	6329	63.2
WATH UPON DEARNE ... ..	10074	4	1	2088	894	42.8
WOMBWELL ... ..	12875	3	2	7211	4122	57.2
WORSBOROUGH ... ..	9565	2	2	5515	3054	55.4
<b>Rural Districts</b>						
BOWLAND ... ..	282974	262	204	137897	73737	53.5
DONCASTER ... ..	35747	10	8	6461	4163	64.4
GOOLE ... ..	6470	14	3	2420	1247	51.5
HEMSWORTH ... ..	31604	16	15	14000	7238	51.7
HEPTON ... ..	2971	Nil	4	889	451	50.7
KIVETON PARK ... ..	12022	4	17	11252	6227	55.3
NIDDERDALE ... ..	9241	24	3	1301	673	51.7
OSGOLDCROSS ... ..	5502	6	2	677	442	65.3
PENISTONE ... ..	4963	4	12	3792	2088	55.1
RIPON AND PATELEY BRIDGE ... ..	8295	21	13	3331	1835	55.1
ROTHERHAM ... ..	31549	15	15	17609	10726	60.9
SEDBERGH ... ..	3043	5	9	2334	728	31.2
SELBY ... ..	4470	14	3	1037	782	75.4
SETTLE ... ..	10417	27	10	3456	1811	52.4
SKIPTON ... ..	17765	19	1	474	302	63.7
TADCASTER ... ..	18117	20	22	9937	5581	56.2
THORNE ... ..	19809	2	20	18861	9750	51.7
WAKEFIELD ... ..	13219	6	9	11079	4753	42.9
WETHERBY ... ..	14066	22	15	7652	3548	46.4
WHARFEDALE ... ..	4470	16	Nil	—	—	—
WORTLEY ... ..	25650	6	19	19908	10498	52.7
<b>III. COUNTY BOROUGHES AND ADMINISTRATIVE COUNTIES—WALES.</b>						
<b>COUNTY BOROUGHES</b>						
CARDIFF ... ..	416425	8	39	356438	185843	52.1
MERTHYR TYDFIL ... ..	179172	Nil	14	179366	88171	49.2
NEWPORT ... ..	45011	4	4	23424	12687	54.2
SWANSEA ... ..	76546	2	8	63716	37222	58.4
SWANSEA ... ..	115696	2	13	89932	47763	53.1
<b>ADMINISTRATIVE COUNTIES</b>						
ANGLESEY ... ..	1484375	472	229	550903	295518	53.6
BRECKNOCKSHIRE ... ..	37494	33	12	11639	6749	58.0
CAERNARVONSHIRE ... ..	39657	34	19	15851	12148	76.6
CARDIGANSHIRE ... ..	97101	50	14	20434	12746	62.4
CARMARTHENSHIRE ... ..	49240	35	15	15918	9643	60.6
CARMARTHENSHIRE ... ..	136445	31	26	69580	33512	48.2
DENBIGHSHIRE ... ..	123012	40	30	54433	24262	44.6
FLINTSHIRE ... ..	103663	25	35	51145	37143	72.6
GLAMORGANSHIRE ... ..	530136	41	25	219825	107001	48.7
MERIONETHSHIRE ... ..	28207	35	12	7415	5744	77.5
MONMOUTHSHIRE ... ..	226930	48	18	58665	30821	52.5
MONTGOMERYSHIRE ... ..	33134	38	5	4611	2834	61.5
PEMBROKESHIRE ... ..	64213	37	16	20579	12335	59.9
RADNORSHIRE ... ..	15143	25	2	808	580	71.8
<b>IV. MUNICIPAL BOROUGHES, URBAN AND RURAL DISTRICTS—WALES.</b>						
<b>ANGLESEY</b>						
<b>Urban Districts</b>						
AMLWCH ... ..	37494	93	37	12721	7781	61.2
BEAUMARIS M.B. ... ..	13940	42	21	6127	3456	56.4
HOLYHEAD ... ..	1973	12	6	506	358	70.8
LANGAFNI ... ..	1599	Nil	4	1599	995	62.2
MENAI BRIDGE ... ..	7330	15	6	2500	1342	53.7
MENAI BRIDGE ... ..	1498	15	Nil	—	—	—
MENAI BRIDGE ... ..	1540	Nil	5	1522	761	50.0



TABLE V—continued.

DISTRICT	Local Government Electors	Analysis of Local Elections				
		Number of Councillors returned unopposed	Contested Elections			
			Number of Councillors returned	Electorate in contested electoral divisions, wards or parishes	Number of ballot papers in ballot boxes	Percentage of Electorate voting
Column 1	2	3	4	5	6	7
<b>ANGLESEY—contd.</b>						
<b>Rural Districts</b>	23554	51	16	6594	4325	65.6
AETHWY	7961	16	5	1536	1008	65.6
TWRCELYN	7693	18	5	2634	1532	58.2
VALLEY	7900	17	6	2424	1785	73.6
<b>BRECKNOCKSHIRE</b>						
<b>Urban Districts</b>	39657	59	62	22054	16367	74.2
BRECKNOCK M.B.	12050	3	27	8967	6736	75.1
BRYNMAWR	4256	3	1	1219	946	77.6
BUILTH WELLS	4929	Nil	17	4897	3875	79.1
HAY	1353	Nil	3	1352	873	64.6
LLANWRTYD	997	Nil	3	997	700	70.2
	515	Nil	3	502	342	68.1
<b>Rural Districts</b>	27607	56	35	13087	9631	73.6
BRECKNOCK	5403	33	7	1324	1106	83.5
BUILTH	2648	9	3	219	110	50.2
CRICKHOWELL	5012	6	10	3255	2396	73.6
HAY	2393	2	2	298	235	78.9
VAYNOR AND PENDERYN	4184	1	9	3912	2691	68.8
YSTRADGYNLAIS	7967	5	4	4079	3093	75.8
<b>CAERNARVONSHIRE</b>						
<b>Urban Districts</b>	97101	113	114	43527	25368	58.3
BANGOR M.B.	57367	23	86	33923	19516	57.5
BETHESDA	10313	Nil	8	10390	5370	51.7
BETTWS Y COED	3386	Nil	13	3372	2515	74.6
CAERNARVON M.B.	706	Nil	11	702	366	52.1
CONWAY M.B.	6681	5	2	1711	929	54.3
CRICCIETH	8144	5	Nil	—	—	—
LLANDUDNO	1309	Nil	15	1213	988	81.5
LLANFAIRFECHAN	15048	4	6	8125	3711	45.7
PENMAENMAWR	2298	Nil	15	2297	1798	78.3
PORTMADOC	3293	3	2	1042	729	70.0
PWLLHELI M.B.	3144	6	10	2017	1519	75.3
	3045	Nil	4	3054	1591	52.1
<b>Rural Districts</b>	39734	90	28	9604	5852	60.9
GWYRFAI	18222	34	10	4300	2534	58.9
LLEYN	12793	38	5	1434	1103	76.9
NANT CONWAY	4882	11	7	2119	1281	60.5
OGWEN	3837	7	6	1751	934	53.3
<b>CARDIGANSHIRE</b>						
<b>Urban Districts</b>	49240	36	41	9626	7043	73.2
ABERAYRON	17314	8	22	3897	2657	68.2
ABERYSTWYTH M.B.	1273	Nil	11	1272	837	65.8
CARDIGAN M.B.	10396	4	Nil	Return not received	—	—
LAMPETER M.B.	2988	4	2	1497	1097	73.3
NEW QUAY	1527	4	9	1128	723	64.1
	1130	Nil	9	—	—	—
<b>Rural Districts</b>	31926	28	19	5729	4386	76.6
ABERAYRON	8322	19	Return not received	—	—	—
ABERYSTWYTH	9722	13	15	4630	3527	76.2
TEIFISIDE	9137	Return not received	—	—	—	—
TREGARON	4745	15	4	1099	859	78.2
<b>CARMARTHENSHIRE</b>						
<b>Urban Districts</b>	136445	61	97	77804	43923	56.5
AMMANFORD	57825	2	41	42120	18756	44.5
BURRY PORT	5332	Nil	5	5332	3179	59.6
CARMARTHEN M.B.	4582	Nil	5	4581	2577	56.3
CWMAMMAN	9146	Nil	5	Return not received	—	—
KIDWELLY M.B.	3648	Nil	4	3631	1784	49.1
LLANDILO	2233	Nil	4	2233	1553	69.5
LLANJOVERY M.B.	1537	Nil	5	1538	1098	71.4
LLANELLY M.B.	1509	Nil	4	1509	996	66.0
NEWCASTLE EMLYN	29201	2	4	22661	7015	31.0
	637	Nil	9	635	554	87.2
<b>Rural Districts</b>	78620	48	42	31459	21677	68.9
CARMARTHEN	21880	19	16	11183	8176	73.1
LLANDILO	20412	20	20	10802	8004	74.1
LLANELLY	29458	9	6	9474	5497	58.0
NEWCASTLE EMLYN	6870	11	14	4225	3490	82.6

TABLE V—continued.

DISTRICT	Local Government Electors	Analysis of Local Elections				
		Number of Councillors returned unopposed	Contested Elections			
			Number of Councillors returned	Electorate in contested electoral divisions, wards or parishes	Number of ballot papers in ballot boxes	Percentage of Electorate voting
Column 1	2	3	4	5	6	7
<b>DENBIGHSHIRE</b>						
<b>Urban Districts</b>	123012	94	96	66303	40400	60.9
ABERGELE	57510	23	30	25057	13822	55.2
COLWYN BAY M.B.	5836	4	2	1791	1097	61.3
DENBIGH M.B.	18751	6	1	2384	973	40.8
LLANGOLLEN	4824	Nil	4	4817	2544	52.8
LLANRWST	2347	9	Nil	—	—	—
RUTHIN M.B.	1954	Nil	12	1953	1390	71.2
WREXHAM M.B.	2514	Nil	5	2519	1239	49.2
	21284	4	6	11593	6579	56.7
<b>Rural Districts</b>	65502	71	66	41246	26578	64.4
ALED	4824	10	11	2870	2127	74.1
CEIRIOG	5358	10	9	3595	1739	48.4
HIRAETHOG	3904	14	7	1457	850	58.3
RUTHIN	6802	19	8	1969	1510	76.7
WREXHAM	44614	18	31	31355	20352	64.9
<b>FLINTSHIRE</b>						
<b>Urban Districts</b>	103663	49	110	64710	41139	63.6
BUCKLEY	53079	15	70	34963	22057	63.1
CONNAH'S QUAY	5385	3	15	4675	3610	77.2
FLINT M.B.	4906	Nil	15	4833	3674	76.0
HOLYWELL	10696	3	4	5677	2587	45.6
MOLD	5496	Nil	15	5494	3664	66.7
PRESTATYN	4408	3	12	3462	2563	74.0
RHYL	6965	3	3	2391	1402	58.6
	15223	3	6	8431	4557	54.1
<b>Rural Districts</b>	50584	34	40	29747	19082	64.1
HAWARDEN	24626	8	17	14776	9053	61.3
HOLYWELL	16482	10	13	10384	6614	63.7
OVERTON	3547	11	1	274	211	77.0
ST. ASAPH	5929	5	9	4313	3204	74.3
<b>GLAMORGANSHIRE</b>						
<b>Urban Districts</b>	530136	97	174	312613	171977	55.0
ABERDARE	387204	48	62	221697	117826	53.1
BARRY M.B.	31552	2	8	22450	11653	51.9
BRIDGEND	30190	1	6	25580	14364	56.2
CAERPHILLY	10169	Nil	5	10163	4523	44.5
COWBRIDGE M.B.	24179	5	3	9093	5649	62.1
GELLIGAER	824	5	5	Return not received	—	—
GLYNCORWG	24823	6	Nil	12624	6455	51.1
LLWCHWR	5935	5	3	8774	4423	50.4
MAESTEG	19556	2	2	8549	5678	66.4
MOUNTAIN ASH	15823	6	Nil	—	—	—
NEATH M.B.	22661	2	4	15369	7724	50.3
OGMORE AND GARW	23642	6	1	4488	2366	52.7
PENARTH	16179	2	2	7040	2655	37.7
PONTYPRIDD	13832	1	7	26671	14693	55.1
PORTHCAWL	28542	Nil	5	7762	4376	56.4
PORT TALBOT M.B.	7770	2	1	6524	2673	41.0
RHONDDA	32245	3	10	56610	30594	54.0
	79282	3	112	90916	54151	59.6
<b>Rural Districts</b>	142932	21	18	19736	8948	45.3
CARDIFF	28391	5	18	8093	5444	67.3
COWBRIDGE	9286	12	12	4478	3385	75.6
GOWER	8677	Nil	18	18307	10737	58.6
LLANTRISANT AND LLANTWITFARDE	18307	6	21	Return not received	—	—
NEATH	29514	25	25	20108	11260	56.0
PENYBONT	24328	5	25	20194	14377	71.2
PONTARDAWE	24429	32	64	15652	11554	73.8
<b>MERIONETHSHIRE</b>						
<b>Urban Districts</b>	28207	16	33	8137	6039	74.2
BALA	12605	Nil	12	1075	866	80.6
BARMOUTH	1075	Nil	4	1823	1342	73.6
DOLGELLEY	1825	Nil	4	1768	1180	66.7
FFESTINIOG	1768	10	13	3471	2651	76.4
TOWYN	5265	6	Nil	—	—	—
	2672	16	31	7515	5515	73.4
<b>Rural Districts</b>	15602	3	11	3863	2852	73.8
DEUDRAETH	4979	5	12	Return not received	—	—
DOLGELLEY	5258	5	12	2555	1923	75.3
EDERNION	3036	5	12	—	—	—



TABLE V—continued.

DISTRICT	Local Government Electors	Analysis of Local Elections				
		Number of Councillors returned unopposed	Contested Elections			
			Number of Councillors returned	Electorate in contested electoral divisions, wards or parishes	Number of ballot papers in ballot boxes	Percentage of Electorate voting
Column 1	2	3	4	5	6	7
<b>MERIONETHSHIRE—contd.</b>						
<b>Rural Districts—contd.</b>						
PENLLYN ... ..	2066	8	8	1097	740	67.5
PENNAL CIVIL PARISH ... ..	263	—	—	—	—	—
Administered by the Rural District Council of Machynlleth (Montgomeryshire)						
<b>MONMOUTHSHIRE</b>						
<b>Urban Districts</b>						
ABERCARN ... ..	13045	Nil	18	12922	8477	65.6
ABERGAVENNY M.B. ... ..	6850	1	3	5477	3194	58.3
ABERTILLERY ... ..	19940	Nil	18	19939	12740	63.9
BEDWAS AND MACHEN ... ..	6197	Nil	5	6196	4981	80.4
BEDWELLY ... ..	18959	13	8	7172	4703	65.6
BLAENAVON ... ..	7355	Nil	18	7366	4423	60.0
CAERLEON ... ..	2957	3	1	1228	670	54.6
CHEPSTOW ... ..	3627	1	4	2595	1674	64.5
CWMBRAN ... ..	9614	—	—	Return not received	—	—
EBBW VALE ... ..	21050	2	19	21050	11749	55.8
MONMOUTH M.B. ... ..	3955	Nil	4	3955	2392	60.5
MYNDDISLWYN ... ..	9478	5	4	3140	2139	68.1
NANTYGLLO AND BLAINA ... ..	8293	Nil	15	8293	5796	69.9
PONTYPOOL ... ..	31000	Nil	24	30978	17396	56.2
RHYMNEY ... ..	6437	4	1	1622	1166	71.9
RISCA ... ..	11186	4	2	4351	2030	46.7
TREDEGAR ... ..	14214	4	12	10523	6932	65.9
USK ... ..	1187	Nil	12	1196	825	69.0
<b>Rural Districts</b>						
ABERGAVENNY ... ..	5516	13	14	17723	11599	65.4
CHEPSTOW ... ..	7557	16	19	3781	2587	68.4
MAGOR AND ST. MELLONS ... ..	9721	19	9	5171	3424	66.2
MONMOUTH ... ..	4530	15	7	5009	3182	63.5
PONTYPOOL ... ..	4262	8	9	1882	1120	59.5
... ..	...	...	...	1880	1286	68.4
<b>MONTGOMERYSHIRE</b>						
<b>Urban Districts</b>						
LLANFYLLIN M.B. ... ..	1013	6	Nil	3854	2909	75.5
LLANIDLOES M.B. ... ..	1725	Nil	4	2149	1611	75.0
MACHYNLLETH ... ..	1462	4	1	1710	1253	73.3
MONTGOMERY M.B. ... ..	638	2	Nil	439	358	81.5
NEWTOWN AND LLANLLWCHAIRN ... ..	4012	16	Nil	—	—	—
WELSHPOOL M.B. ... ..	4217	4	Nil	—	—	—
<b>Rural Districts</b>						
FORDEN ... ..	3432	19	Nil	1705	1298	76.1
LLANFYLLIN ... ..	7505	2	Nil	Return not received	—	—
MACHYNLLETH ... ..	2462	2	Nil	—	—	—
NEWTOWN AND LLANIDLOES ... ..	6668	17	5	1705	1298	76.1
<b>PEMBROKESHIRE</b>						
<b>Urban Districts</b>						
FISHGUARD AND GOODWICK ... ..	3603	9	9	24485	15778	64.4
HAVERFORDWEST M.B. ... ..	5640	Nil	4	16505	9503	57.6
MILFORD HAVEN ... ..	7942	5	1	2098	1253	59.7
NARBERTH ... ..	779	4	Nil	5428	2974	54.8
NEYLAND ... ..	1503	Nil	5	1327	553	41.7
PEMBROKE M.B. ... ..	8480	1	6	—	—	—
TENBY M.B. ... ..	3445	Nil	4	1503	1140	75.8
... ..	...	...	...	2699	1699	62.9
... ..	...	...	...	3450	1884	54.6
<b>Rural Districts</b>						
CEMAES ... ..	6641	17	19	7980	6275	78.6
HAVERFORDWEST ... ..	14962	57	12	4014	3362	83.8
NARBERTH ... ..	7440	37	3	3358	2468	73.5
PEMBROKE ... ..	3778	3	3	608	445	73.2
... ..	...	...	...	Return not received	—	—
<b>RADNORSHIRE</b>						
<b>Urban Districts</b>						
KNIGHTON ... ..	1393	4	Nil	4499	3186	70.8
LLANDRINDOD WELLS ... ..	2861	4	Nil	850	550	64.7
PRESTEIGN ... ..	875	5	4	—	—	—
... ..	...	...	...	850	550	64.7
<b>Rural Districts</b>						
COLWYN ... ..	1361	2	3	3649	2636	72.2
KNIGHTON ... ..	2314	15	5	529	375	70.9
NEW RADNOR ... ..	1617	3	2	202	173	85.6
PAINSCASTLE ... ..	1333	5	Nil	450	261	58.0
RHAYADER ... ..	3389	7	12	2468	1827	74.0

TABLE W.—Population, Births, Deaths, Infant Mortality and Marriages, with Rates, 1948.

British Islands and Dominions.

Country	Population Estimated Mid-year 1948	Births	Birth Rates per 1,000 living	Deaths	Death Rates per 1,000 living	Infantile Deaths	I.M. Rates per 1,000 births	Marriages	Persons Married per 1,000 living
<b>*United Kingdom ...</b>	<b>50033000</b>	<b>905182</b>	<b>18.1</b>	<b>546022</b>	<b>10.9</b>	<b>32599</b>	<b>36</b>	<b>449998</b>	<b>18.0</b>
England and Wales	43502000	775306	17.8	46898	10.8	26766	34	396891	18.2
Scotland ... ..	5169000	100344	19.4	60979	11.8	4486	45	43747	16.9
Northern Ireland...	1362000	29532	21.9	15145	11.2	1347	46	9360	13.9
<b>Irish Republic ...</b>	<b>2998000</b>	<b>65930</b>	<b>22.0</b>	<b>36357</b>	<b>12.1</b>	<b>3313</b>	<b>50</b>	<b>16331</b>	<b>10.8</b>
<b>Isle of Man ... ..</b>	<b>46568</b>	<b>821</b>	<b>17.6</b>	<b>801</b>	<b>17.2</b>	<b>33</b>	<b>40.2</b>	<b>481</b>	<b>20.7</b>
<b>Jersey ... ..</b>	<b>57220</b>	<b>965</b>	<b>16.9</b>	<b>664</b>	<b>11.6</b>	<b>23</b>	<b>23.8</b>	<b>542</b>	<b>19.0</b>
<b>Guernsey ... ..</b>	<b>43179</b>	<b>868</b>	<b>20.2</b>	<b>443</b>	<b>10.3</b>	<b>17</b>	<b>19.5</b>	<b>375</b>	<b>17.4</b>
<b>¶Australia</b>	<b>7711034</b>	<b>177976</b>	<b>23.1</b>	<b>76839</b>	<b>9.9</b>	<b>4941</b>	<b>27.8</b>	<b>74902</b>	<b>19.4</b>
(Commonwealth of)									
New South Wales	3029573	67234	22.2	30403	10.0	2037	30.3	30164	19.9
Victoria ... ..	2089999	46099	22.1	21825	10.4	1103	23.9	20035	19.2
Queensland ... ..	1123416	27858	24.8	10462	9.3	779	28.0	10125	18.0
South Australia ... ..	658239	15870	24.1	6748	10.2	471	29.7	6704	20.4
Western Australia	514843	12931	25.1	4685	9.1	331	25.6	5186	20.1
Tasmania ... ..	264604	6979	26.4	2528	9.5	193	27.6	2428	18.4
Northern Territory	12188	280	23.0	73	6.0	10	35.7	110	18.1
Australian Capital Territory	18172	725	39.9	115	6.3	17	23.5	150	16.5
<b>†Canada</b>	<b>12859000</b>	<b>347134</b>	<b>27.0</b>	<b>118912</b>	<b>9.2</b>	<b>15064</b>	<b>43</b>	<b>122946</b>	<b>19.2</b>
(Dominion of)									
Prince Edward Is.	93000	2846	30.6	890	9.6	97	34	635	13.6
Nova Scotia ... ..	635000	17816	28.1	6085	9.6	695	39	5087	16.0
New Brunswick ... ..	503000	17291	34.4	4953	9.8	1047	61	4640	18.4
Quebec ... ..	3792000	114654	30.2	33552	8.8	6211	54	34646	18.2
Ontario ... ..	4297000	104151	24.2	42164	9.8	3610	35	42933	20.0
Manitoba ... ..	757000	18868	24.9	6630	8.8	765	41	7322	19.4
Saskatchewan ... ..	854000	21494	25.2	6427	7.5	854	40	7144	16.8
Alberta ... ..	846000	24060	28.4	6942	8.2	926	38	8835	20.8
British Columbia...	1082000	25954	24.0	11269	10.4	859	33	11704	21.6
<b>‡New Zealand</b>	<b>1730443</b>	<b>44193</b>	<b>25.5</b>	<b>15812</b>	<b>9.1</b>	<b>969</b>	<b>21.9</b>	<b>17192</b>	<b>20.0</b>
(Dominion of)									
<b>§South Africa</b>	<b>2508000</b>	<b>67755</b>	<b>27.0</b>	<b>22422</b>	<b>8.9</b>	<b>2516</b>	<b>37.1</b>	<b>27917</b>	<b>22.3</b>
(Union of)									
Cape of Good Hope	899000	22812	25.4	8648	9.6	823	36.1	9432	21.0
Natal ... ..	254000	5945	23.4	2535	10.0	154	25.9	2910	22.9
Transvaal ... ..	1151000	33400	29.0	9351	8.1	1275	38.2	13548	23.5
Orange Free State	204000	5598	27.4	1888	9.3	264	47.2	2027	19.9

\* Death rates based on total deaths and total population.

† Yukon and Northwest Territory, with a population of 16,942 in 1941, are not included.

‡ Europeans only.

§ Provincial. Europeans only.

¶ The population of Australia and the constituent states excludes members of allied services, prisoners of war and internees from overseas; the deaths and death rates relate to civilians only.



TABLE X.—Census Populations.

British Empire, Dominions, Colonies  
and Possessions.

Country	Year.	Population.	Decennial Rate of Inc. or Dec. (per cent.)
<b>Europe—</b>			
England and Wales...	1931	39,952,377	+ 5.5
Scotland ...	1931	4,842,980	— 0.8
Northern Ireland ...	1937	1,279,745	+ 1.8 (a)
Irish Republic ...	1946	2,953,452	— 0.5
Isle of Man ...	1931	49,308	— 18.2
Jersey ...	1931	50,462	+ 1.5
Guernsey, etc. ...	1931	42,743	+ 5.5
Gibraltar ...	1931	17,405	?
Malta and Gozo ...	1948	306,996	+ 11.1 (b)
<b>Asia—</b>			
†Aden Colony (Civilians only) ...	1946	80,876	?
Ceylon ...	1946	6,657,339	+ 16.9 (b)
Cyprus ...	1946	450,114	+ 19.6 (b)
Hong Kong ...	1931	849,751	?
India ...	1941	318,920,502	?
Pakistan ...	1941	70,077,453	?
Federation of Malaya ...	1947	4,908,086	+ 7.5 (b)
Singapore (including Christmas and Cocos Islands) ...	1947	940,824	+ 41.1 (b)
*Brunei ...	1946	40,670	+ 23.3 (b)
North Borneo (including Labuan) ...	1931	277,730	?
Palestine ...	1931	1,035,821	?
Sarawak ...	1947	546,385	?
<b>Africa—</b>			
Basutoland ...	1946	556,390	— 1.1
Bechuanaland ...	1946	294,231	+ 10.1
Gambia ...	1946	228,114	+ 9.6 (b)
Gold Coast (including Togoland) ...	1948	4,095,276	+ 17.3 (b)
Kenya (non-native) ...	1948	154,300	+ 63.9 (b)
Mauritius and Dependencies ...	1944	432,648	+ 5.7 (b)
†Nigeria (including British Cameroons) ...	1931	19,928,000	+ 7.0
Nyasaland ...	1945	2,049,914	+ 19.9 (b)
†Rhodesia, Northern ...	1946	1,683,828	?
Southern ...	1946	1,764,000	?
St. Helena and Ascension ...	1946	5,040	+ 13.7 (b)
Seychelles ...	1947	34,632	+ 16.4 (b)
†Sierra Leone Colony ...	1931	96,422	+ 13.4
Protectorate ...	1931	1,672,058	+ 14.9
†Somaliland ...	1931	347,383	?
Swaziland ...	1946	185,215	+ 18.2
South Africa, Union of (European)	1946	2,335,460	+ 16.5
Cape of Good Hope ...	1946	859,611	+ 8.6
Natal ...	1946	232,923	+ 22.2
Transvaal ...	1946	1,041,835	+ 26.9
Orange Free State ...	1946	201,091	+ 0.1
South-West Africa ...	1936	318,422	?
Tanganyika (non-native) ...	1948	75,557	+ 49.5 (b)
(native) ...	1948	7,004,000	+ 23.2 (b)
Tristan de Cunha ...	1932	163	+ 15.6
*Uganda ...	1948	4,998,000	+ 23.9 (b)
Zanzibar and Pamba ...	1948	264,236	+ 7.8 (b)
<b>America—</b>			
Canada, Dominion of ...	1941	11,506,655	+ 10.9
Ontario ...	1941	3,787,655	+ 10.4
Quebec ...	1941	3,331,882	+ 15.9
British Columbia ...	1941	817,861	+ 17.8

\* Provisional figures.

† A considerable portion of this figure is derived by means of estimation.

(a) Increase or decrease from Census of 1926.

(b) Increase from Census of 1931.

TABLE X—continued.

Country.	Year.	Population.	Decennial Rate of Inc. or Dec. (per cent.)
<b>America—contd.</b>			
Manitoba ...	1941	729,744	+ 4.2
Alberta ...	1941	796,169	+ 8.8
Saskatchewan ...	1941	895,992	— 2.8
Yukon and N.W. Territories	1941	16,942	+ 25.1
New Brunswick ...	1941	457,401	+ 12.1
Nova Scotia ...	1941	577,962	+ 12.7
Prince Edward Island ...	1941	95,047	+ 8.0
Newfoundland ...	1945	313,000	+ 7.9
Labrador ...	1935	4,716	?
Bahamas ...	1943	68,846	+ 12.6 (c)
Barbados ...	1946	192,800	+ 9.3 (a)
Bermuda ...	1939	30,516	+ 12.3
Falkland Islands excl. Dependencies	1946	2,239	?
Guiana, British ...	1946	375,701	+ 13.9 (c)
Honduras, British ...	1946	59,220	+ 10.2 (c)
Jamaica ...	1943	1,237,063	+ 20.1 (a)
Cayman Isles ...	1943	6,670	+ 12.3 (a)
Turks and Caicos Isles ...	1943	6,138	+ 4.3 (a)
Leeward Islands :			
Antigua... ..	1946	41,757	+ 16.1 (a)
Montserrat ...	1946	14,333	+ 7.3 (a)
St. Kitts-Nevis (including Anguilla) ...	1946	46,243	?
Virgin Isles ...	1946	6,505	+ 11.2 (a)
Trinidad and Tobago ...	1946	557,970	+ 23.4 (c)
Windward Islands :			
Dominica ...	1946	47,624	+ 11.4 (a)
Grenada ...	1946	72,387	+ 3.7 (a)
St. Lucia ...	1946	70,113	+ 14.5 (a)
St. Vincent ...	1946	61,647	+ 19.0 (c)
<b>Australasia—</b>			
Australia Commonwealth of (without Aborigines) ...	1947	7,579,358	+ 10.2 (d)
New South Wales ...	1947	2,984,838	+ 10.5 (d)
Victoria... ..	1947	2,054,701	+ 9.2 (d)
Queensland ...	1947	1,106,415	+ 12.0 (d)
South Australia ...	1947	646,073	+ 8.0 (d)
Western Australia ...	1947	502,480	+ 10.4 (d)
Tasmania ...	1947	257,078	+ 9.3 (d)
Northern Territory ...	1947	10,868	+ 88.6 (d)
Federal Capital Territory ...	1947	16,905	+ 63.5 (d)
Papua (non-native) ...	1947	3,239	+ 35.0 (d)
New Guinea (non-native) ...	1947	6,200	+ 13.5 (d)
Norfolk Island ...	1947	938	— 17.0 (e)
Fiji Islands ...	1946	259,638	+ 30.9
Nauru (Trust Territory) ...	1947	2,855	+ 121.6 (e)
New Zealand (including Maoris) ...	1945	1,720,639	+ 9.1 (b)
North and South Islands ...	1945	1,702,298	+ 9.1 (b)
Cook and other annexed Islands	1945	18,341	+ 13.5 (b)
Western Samoa ...	1945	68,197	+ 24.3 (b)
Gilbert and Ellice Islands (including Phoenix Island group) ...	1947	36,000	+ 3.7 (c)
British Solomon Islands :			
Non-native ...	1931	652	?
Native ...	1931	93,414	?
Tonga ...	1938	34,130	+ 20.4 (b)

(a) Increase from Census of 1921.

(b) Increase from Census of 1936.

(c) Increase from Census of 1931.

(d) Increase or decrease from Census of 1933.

(e) Increase from Census of 1940.



TABLE Y.—Census Populations. Foreign Countries.

Country.	Year of Census.	Population.	Decennial Rate of Increase or Decrease (per cent.)
<b>Europe—</b>			
Albania ... ..	1930	1,003,000	?
Austria ... ..	1948	6,952,744	+ 2.0 (h)
Belgium ... ..	1947	8,512,195	+ 1.7 (j)
Bulgaria (including Southern Dobrudja) ... ..	1946	7,022,000	+ 12.9 (h)
Czecho-Slovakia ... ..	1947	12,164,000	- 10.2 (b)
Denmark ... ..	1945	4,045,006	+ 10.4 (d)
Estonia ... ..	1934	1,126,413	+ 1.7 (e)
Faeroes ... ..	1945	29,000	?
Finland ... ..	1940	3,887,217	+ 6.0
France ... ..	1946	40,518,884	- 3.3
Germany ... ..	1946	65,899,000	?
Greece (including Thrace) ... ..	1940	7,345,000	15.3 (i)
Hungary (Trianon Territory) ... ..	1930	8,688,319	+ 8.7
Iceland ... ..	1940	121,000	?
Italy ... ..	1936	42,444,588	+ 3.1 (f)
Jugo-Slavia ... ..	1931	13,934,038	+ 16.3
Latvia ... ..	1935	1,950,502	+ 2.7 (b)
Liechtenstein ... ..	1941	11,000	?
Lithuania ... ..	1923	2,011,173	?
Luxembourg ... ..	1947	291,000	- 1.7 (g)
Monaco ... ..	1946	19,000	?
Netherlands ... ..	1930	7,935,565	+ 15.6
Norway ... ..	1946	3,123,000	+ 7.6 (b)
Poland ... ..	1946	23,930,000	?
Danzig, Free State of ... ..	1929	407,517	+ 11.1
Portugal (including Azores-Madeira) ... ..	1940	7,722,152	+ 13.1
Roumania ... ..	1948	15,872,624	- 6.6 (b)
Spain (including Balearic and Canary Islands) ... ..	1940	25,878,000	+ 9.8 (b)
Svalbard ... ..	1946	1,000	?
Sweden ... ..	1945	6,674,000	+ 9.5 (d)
Switzerland ... ..	1941	4,266,000	+ 4.2 (b)
Trieste (Free Territory) ... ..	1936	345,000	?
Union of Soviet Socialist Republics	1939	170,467,000	+ 12.3 (c)
a. Soviet Socialist Federative Republic of Russia ... ..	1939	109,279,000	+ 6.4 (c)
b. Soviet Socialist Republic of White Russia ... ..	1939	5,568,000	+ 9.0 (c)
c. Soviet Socialist Republic of Ukraine ... ..	1939	30,960,000	+ 5.1 (c)
d. Soviet Socialist Republic of Azerbaidjan ... ..	1939	3,210,000	?
e. Soviet Socialist Republic of Georgia ... ..	1939	3,543,000	?
f. Soviet Socialist Republic of Armenia ... ..	1939	1,282,000	?
g. Soviet Socialist Republic of Uzbek ... ..	1939	6,282,000	+ 14.7 (c)
h. Soviet Socialist Republic of Turkmen ... ..	1939	1,254,000	+ 20.3 (c)
i. Soviet Socialist Republic of Tadjik ... ..	1939	1,485,000	?
j. Soviet Socialist Republic of Kazakstan ... ..	1939	6,146,000	?
k. Soviet Socialist Republic of Kirghiz ... ..	1939	1,459,000	?

(a) Increase from Census of 1923. (g) Increase or decrease from Census of 1935.  
 (b) Inc. or dec. from Census of 1930. (h) Increase from Census of 1934.  
 (c) Increase from Census of 1926. (i) Increase from Census of 1928.  
 (d) Increase from Census of 1940. (j) Increase from Census of 1939.  
 (e) Increase from Census of 1922.  
 (f) Increase from Census of 1931.

TABLE Y—continued.

Country.	Year of Census.	Population.	Decennial Rate of Increase or Decrease (per cent.)
<b>Asia—</b>			
Burma ... ..	1941	16,824,000	?
French India ... ..	1939	305,000	+ 6.7 (e)
Indo-China ... ..	1936	23,030,000	+ 7.4 (a)
Indonesia ... ..	1930-1939	60,727,000	+ 23.1
Iran ... ..	1944	16,550,000	?
Japan ... ..	1948	80,217,000	- 13.8 (h)
Korea ... ..	1944	25,120,000	?
Lebanon ... ..	1942	1,116,000	?
Macau ... ..	1940	375,000	?
Philippine Islands ... ..	1939	16,000,303	+ 54.6 (c)
Portuguese India ... ..	1940	624,000	?
Portuguese Timor ... ..	1936	464,000	?
Ryuku Islands ... ..	1947	833,000	?
Siam ... ..	1947	17,317,000	?
Syria* ... ..	1938	2,930,000	?
Turkey (including part in Europe) ... ..	1945	18,860,222	+ 12.0 (d)
<b>Africa—</b>			
Algeria ... ..	1948	8,676,000	+ 16.6 (e)
Angola ... ..	1940	3,738,000	?
Cape Verde Islands ... ..	1940	181,000	?
Egypt ... ..	1947	19,088,000	+ 19.9
Eritrea ... ..	1931	601,000	?
French Cameroons ... ..	1936	2,389,000	?
French Equatorial Africa ... ..	1936	3,423,000	+ 7.1 (a)
French Morocco ... ..	1947	8,225,000	+ 27.8 (e)
French Somaliland ... ..	1945	45,000	?
French Togoland ... ..	1945	919,000	?
French West Africa ... ..	1936	14,702,583	+ 0.9
Libya ... ..	1936	849,000	?
Madagascar and Comoro Islands ... ..	1941	4,227,000	+ 48.6 (f)
Moroccan Protectorate ... ..	1945	1,082,000	?
Mozambique ... ..	1940	5,086,000	?
Portuguese Guiana ... ..	1940	351,000	?
Réunion ... ..	1946	242,000	+ 15.8
São Tomé and Príncipe ... ..	1940	60,000	?
Somalia ... ..	1931	1,022,000	?
Spanish Guiana ... ..	1942	171,000	?
Spanish Possessions in N. Africa ... ..	1940	137,000	?
Tunisia ... ..	1946	3,231,000	+ 23.9
<b>America—</b>			
Alaska ... ..	1940	72,524	+ 22.3
Brazil ... ..	1940	41,236,000	+ 17.3 (g)
Chile ... ..	1940	5,023,539	+ 17.2
Colombia ... ..	1938	8,701,816	+ 10.8
Costa Rica ... ..	1927	471,524	?
Cuba ... ..	1943	4,779,000	?

\* Includes Jebel Druze and Latakia, and also Hatay (ceded to Turkey in 1939). Includes an estimated 215,000 Bedouins.

(a) Increase or decrease from Census of 1931. (f) Increase from Census of 1946.  
 (b) Increase from Census of 1930. (g) Increase from Census of 1920.  
 (c) Increase from Census of 1918. (h) Decrease from Census of 1935.  
 (d) Increase from Census of 1940.  
 (e) Increase from Census of 1936.



TABLE Y—continued.

Country.	Year of Census.	Population.	Decennial Rate of Increase or Decrease (per cent.)
<b>America—contd.</b>			
Dominican Republic ... ..	1935	1,479,000	?
El Salvador ... ..	1930	1,434,000	?
Greenland ... ..	1945	21,000	+ 17.5 (b)
Guadeloupe and Dependencies ... ..	1946	278,000	+ 2.5 (a)
Guatemala ... ..	1940	3,283,000	?
Guiana, French ... ..	1946	29,000	- 21.9
Guiana, Netherland (Surinam) ... ..	1921	128,822	?
Haiti ... ..	1918/19	1,631,000	?
Honduras ... ..	1945	1,201,000	?
Martinique ... ..	1946	262,000	+ 6.5
Mexico ... ..	1940	19,654,000	+ 18.9
Nicaragua ... ..	1940	983,000	+ 27.0 (d)
Panama ... ..	1940	623,000	?
Panama Canal Zone ... ..	1940	51,827	+ 31.3
Paraguay ... ..	1936	932,000	?
Peru ... ..	1940	7,023,000	?
Puerto Rico ... ..	1940	1,869,255	+ 21.1
St. Pierre and Miquelon ... ..	1945	4,000	?
United States ... ..	1940	131,669,275	+ 7.2
Venezuela ... ..	1941	3,951,371	+ 34.9 (c)
Virgin Islands (American) ... ..	1940	24,889	+ 13.1
<b>Oceania—</b>			
French Oceania ... ..	1946	56,000	?
Guam ... ..	1940	22,290	+ 20.4
Hawaii ... ..	1940	423,330	+ 14.9
New Caledonia and Dependencies ... ..	1936	60,000	?
Samoa (American) ... ..	1940	12,908	+ 28.4

- (a) Increase or decrease from Census of 1931.
- (b) Increase from Census of 1930.
- (c) Increase from Census of 1936.
- (d) Increase from Census of 1920.

FERTILITY ANALYSES



**TABLE AA.—Maternities and Births of all Types, distinguishing legitimacy and, in the case of births, sex and whether live or stillborn. } England and Wales 1948 Occurrences.**

Note: The term "Maternity" is used to denote a pregnancy which has terminated in the birth of one or more live or stillborn child(ren), the criterion of stillbirth being that defined in the Births and Deaths Registration Act, 1926. The Maternity record differs from the Birth record in that multiple births from a single pregnancy are counted as one maternity, while for the birth record each child born is reckoned as a separate unit.

Age of Mother at Maternity	MATERNITIES			BIRTHS (Legitimate and Illegitimate combined)			
	Total	Legitimate	Illegitimate	Live		Still	
				Total	Females only	Total	Females only
<b>All Ages</b>	<b>783926</b>	<b>741524</b>	<b>42402</b>	<b>775306</b>	<b>376194</b>	<b>18399</b>	<b>8462</b>
12	2	—	2	1	—	1	—
13	1	—	1	1	—	—	—
14	37	—	37	38	17	—	—
15	176	—	176	170	77	6	2
16	954	437	517	936	468	20	7
17	3466	2496	970	3414	1658	70	33
18	8795	7183	1612	8692	4221	155	71
19	17322	15057	2265	17111	8104	323	156
<b>Under 20</b>	<b>30753</b>	<b>25173</b>	<b>5580</b>	<b>30363</b>	<b>14545</b>	<b>576</b>	<b>269</b>
20	26059	23618	2441	25772	12578	461	217
21	37570	34895	2675	37228	18016	681	315
22	44500	41847	2653	44117	21385	772	384
23	49888	47361	2527	49476	24056	860	383
24	53375	50790	2585	52987	25778	923	422
<b>20-24</b>	<b>211392</b>	<b>198511</b>	<b>12881</b>	<b>209580</b>	<b>101813</b>	<b>3697</b>	<b>1721</b>
25	53021	50571	2450	52609	25386	993	482
26	53895	51479	2416	53531	26144	1028	478
27	55280	52905	2375	54935	26593	1046	439
28	52836	50517	2319	52394	25391	1097	515
29	36077	34524	1553	35793	17545	767	380
<b>25-29</b>	<b>251109</b>	<b>239996</b>	<b>11113</b>	<b>249262</b>	<b>121059</b>	<b>4931</b>	<b>2294</b>
30	32490	31112	1378	32200	15554	740	331
31	31353	30119	1234	31062	15152	762	347
32	32374	31026	1348	32048	15443	833	376
33	31079	29786	1293	30744	14828	833	379
34	29962	28682	1280	29639	14419	823	363
<b>30-34</b>	<b>157258</b>	<b>150725</b>	<b>6533</b>	<b>155693</b>	<b>75396</b>	<b>3991</b>	<b>1796</b>
35	25568	24489	1079	25240	12185	757	328
36	22597	21644	953	22324	10777	713	350
37	19466	18588	878	19138	9406	664	287
38	17312	16574	738	16977	8206	642	303
39	13767	13137	630	13510	6477	493	235
<b>35-39</b>	<b>98710</b>	<b>94432</b>	<b>4278</b>	<b>97189</b>	<b>47051</b>	<b>3269</b>	<b>1503</b>
40	10798	10254	544	10553	5179	418	184
41	7501	7131	370	7262	3553	342	152
42	5932	5638	294	5734	2806	282	133
43	3706	3486	220	3551	1702	194	92
44	2209	2091	118	2101	1091	132	59
<b>40-44</b>	<b>30146</b>	<b>28600</b>	<b>1546</b>	<b>29201</b>	<b>14331</b>	<b>1368</b>	<b>620</b>
45	1137	1069	68	1075	547	67	23
46	633	599	34	585	296	48	23
47	269	255	14	244	117	26	8
48	101	97	4	89	40	12	7
49	26	24	2	26	12	—	—
<b>45-49</b>	<b>2166</b>	<b>2044</b>	<b>122</b>	<b>2019</b>	<b>1012</b>	<b>153</b>	<b>61</b>
50	10	8	2	10	5	—	—
51	8	7	1	7	5	—	—
52	2	2	—	2	—	—	—
53	—	—	—	—	—	—	—
54	5	4	1	5	2	—	—
55	—	—	—	—	—	—	—
56	1	1	—	1	—	—	—
57	—	—	—	—	—	—	—
58	1	1	—	1	1	—	—
<b>50 and over</b>	<b>27</b>	<b>23</b>	<b>4</b>	<b>26</b>	<b>13</b>	<b>1</b>	<b>—</b>
Not stated	2365	2020	345	1973	974	413	198

**TABLE AA—continued.**

Age of Mother at Maternity	LEGITIMATE BIRTHS				ILLEGITIMATE BIRTHS			
	Live		Still		Live		Still	
	Total	Females only	Total	Females only	Total	Females only	Total	Females only
<b>All Ages</b>	<b>733732</b>	<b>355933</b>	<b>17041</b>	<b>7854</b>	<b>41574</b>	<b>20261</b>	<b>1358</b>	<b>608</b>
12	—	—	—	—	1	—	1	—
13	—	—	—	—	1	—	—	—
14	—	—	—	—	38	17	1	—
15	—	—	—	—	170	77	6	2
16	429	220	9	3	507	248	11	4
17	2464	1191	45	24	950	467	25	9
18	7113	3467	111	50	1579	754	44	21
19	14895	7040	260	127	2216	1064	63	29
<b>Under 20</b>	<b>24901</b>	<b>11918</b>	<b>425</b>	<b>204</b>	<b>5462</b>	<b>2627</b>	<b>151</b>	<b>65</b>
20	23387	11384	395	194	2385	1194	66	23
21	34594	16755	617	281	2634	1261	64	34
22	41516	20082	698	345	2601	1303	74	39
23	46982	22877	801	357	2494	1179	59	26
24	50452	24498	849	384	2535	1280	74	38
<b>20-24</b>	<b>196931</b>	<b>95596</b>	<b>3360</b>	<b>1561</b>	<b>12649</b>	<b>6217</b>	<b>337</b>	<b>160</b>
25	50200	24235	926	445	2409	1151	67	37
26	51142	24981	966	447	2389	1163	62	31
27	52588	25450	989	420	2347	1143	57	19
28	50108	24310	1030	485	2286	1081	67	30
29	34254	16779	726	362	1539	766	41	18
<b>25-29</b>	<b>238292</b>	<b>115755</b>	<b>4637</b>	<b>2159</b>	<b>10970</b>	<b>5304</b>	<b>294</b>	<b>135</b>
30	30832	14874	701	311	1368	680	39	20
31	29852	14559	723	334	1210	593	39	13
32	30708	14789	799	364	1340	654	34	12
33	29480	14193	781	359	1264	635	52	20
34	28382	13809	771	340	1257	610	52	23
<b>30-34</b>	<b>149254</b>	<b>72224</b>	<b>3775</b>	<b>1708</b>	<b>6439</b>	<b>3172</b>	<b>216</b>	<b>88</b>
35	24183	11666	713	315	1057	519	44	13
36	21394	10324	672	324	930	453	41	26
37	18275	9005	629	269	863	401	35	18
38	16244	7847	615	293	733	359	27	10
39	12898	6189	466	225	612	288	27	10
<b>35-39</b>	<b>92994</b>	<b>45031</b>	<b>3095</b>	<b>1426</b>	<b>4195</b>	<b>2020</b>	<b>174</b>	<b>77</b>
40	10020	4915	395	177	533	264	23	7
41	6905	3375	324	145	357	178	18	7
42	5452	2666	266	126	282	140	16	7
43	3344	1604	179	85	207	98	15	7
44	1985	1036	129	58	116	55	3	1
<b>40-44</b>	<b>27706</b>	<b>13596</b>	<b>1293</b>	<b>591</b>	<b>1495</b>	<b>735</b>	<b>75</b>	<b>29</b>
45	1009	519	65	23	66	28	2	—
46	553	277	46	23	32	19	2	—
47	230	113	26	8	14	4	—	—
48	85	37	12	7	4	3	—	—
49	24	11	—	—	2	1	—	—
<b>45-49</b>	<b>1901</b>	<b>957</b>	<b>149</b>	<b>61</b>	<b>118</b>	<b>55</b>	<b>4</b>	<b>—</b>
50	8	4	—	—	2	1	—	—
51	6	4	1	—	1	1	—	—
52	2	—	—	—	—	—	—	—
53	—	—	—	—	—	—	—	—
54	4	2	—	—	1	—	—	—
55	—	—	—	—	—	—	—	—
56	1	—	—	—	—	—	—	—
57	—	—	—	—	—	—	—	—
58	1	1	—	—	—	—	—	—
<b>50 and over</b>	<b>22</b>	<b>11</b>	<b>1</b>	<b>—</b>	<b>4</b>	<b>2</b>	<b>—</b>	<b>—</b>
Not stated	1731	845	306	144	242	129	107	54



TABLE BB.—Maternities and Births of All Types. Geographical Regions of England and Wales. 1948 Occurrences.

Age of Mother at Maternity	MATERNITIES			BIRTHS (Legitimate and Illegitimate combined)				LEGITIMATE BIRTHS				ILLEGITIMATE BIRTHS			
	Total	Legitimate	Illegitimate	Live		Still		Live		Still		Live		Still	
				Total	Females only	Total	Females only	Total	Females only	Total	Females only	Total	Females only		
														Total	Females only
<b>GREATER LONDON</b>	<b>143191</b>	<b>135460</b>	<b>7731</b>	<b>142094</b>	<b>69024</b>	<b>2866</b>	<b>1334</b>	<b>134474</b>	<b>65242</b>	<b>2667</b>	<b>1243</b>	<b>7620</b>	<b>3782</b>	<b>199</b>	<b>91</b>
All Ages	5103	4186	917	5050	2452	75	32	4152	1999	54	23	898	453	21	9
Under 20	35914	33692	2222	35725	17351	508	221	33528	16252	466	202	2197	1099	42	19
20-24	46579	44484	2095	46357	22570	765	372	44281	21556	721	351	2076	1014	44	21
25-29	30253	28946	1307	30027	14583	680	330	28727	13936	649	315	1300	647	31	15
30-34	19020	18223	797	18804	9089	551	249	18016	8700	529	240	788	389	22	9
35-39	5597	5308	289	5479	2661	209	96	5197	2524	196	88	282	137	13	8
40-44	362	332	30	346	163	16	6	316	148	16	6	30	15	—	—
45 and over	363	289	74	306	155	62	28	257	127	36	18	49	28	26	10
Not stated															
<b>REMAINDER OF SOUTH EAST</b>	<b>112798</b>	<b>106026</b>	<b>6772</b>	<b>111786</b>	<b>54174</b>	<b>2337</b>	<b>1059</b>	<b>105119</b>	<b>50986</b>	<b>2155</b>	<b>976</b>	<b>6667</b>	<b>3188</b>	<b>182</b>	<b>83</b>
All Ages	4771	3821	950	4724	2311	77	35	3790	1876	56	27	934	435	21	8
Under 20	29855	27820	2035	29644	14472	461	217	27635	13496	414	193	2009	976	47	24
20-24	35992	34209	1783	35763	17281	655	294	34003	16460	612	276	1760	821	43	18
25-29	23082	22026	1056	22909	10916	526	243	21870	10413	494	230	1039	503	32	13
30-34	14447	13774	673	14243	6946	415	178	13581	6625	389	167	662	321	26	11
35-39	4108	3882	226	4001	2003	158	70	3779	1896	153	69	222	107	5	1
40-44	302	284	18	284	137	19	5	266	127	19	5	18	10	—	—
45 and over	241	210	31	218	108	26	17	195	93	18	9	23	15	8	8
Not stated															
<b>NORTH I</b>	<b>44679</b>	<b>42696</b>	<b>1983</b>	<b>44096</b>	<b>21481</b>	<b>1140</b>	<b>539</b>	<b>42167</b>	<b>20544</b>	<b>1057</b>	<b>508</b>	<b>1929</b>	<b>937</b>	<b>83</b>	<b>31</b>
All Ages	1626	1355	271	1598	773	36	16	1334	646	29	14	264	127	7	2
Under 20	13004	12339	665	12855	6247	250	125	12204	5950	230	116	651	297	20	9
20-24	14408	13936	472	14279	6938	296	151	13820	6708	279	146	459	230	17	5
25-29	8336	8044	292	8260	4056	223	106	7970	3911	212	104	290	145	11	2
30-34	5325	5145	180	5234	2547	204	84	5059	2460	189	77	175	87	15	7
35-39	1712	1629	83	1633	787	98	40	1557	746	91	36	76	41	7	4
40-44	137	132	5	124	70	13	5	120	67	12	5	4	3	1	—
45 and over	131	116	15	113	63	20	12	103	56	15	10	10	7	5	2
Not stated															
<b>NORTH II</b>	<b>26684</b>	<b>25135</b>	<b>1549</b>	<b>26325</b>	<b>12574</b>	<b>684</b>	<b>308</b>	<b>24809</b>	<b>11830</b>	<b>628</b>	<b>284</b>	<b>1516</b>	<b>744</b>	<b>56</b>	<b>24</b>
All Ages	1118	900	218	1108	514	15	13	894	414	11	10	214	100	4	3
Under 20	7589	7051	538	7496	3616	154	74	6971	3355	136	62	525	261	18	12
20-24	8563	8164	399	8485	4043	179	79	8095	3853	167	76	390	190	12	3
25-29	5047	4849	198	4973	2334	151	65	4780	2233	139	61	193	101	12	4
30-34	3166	3017	149	3111	1530	118	52	2965	1460	109	50	146	70	9	2
35-39	1026	981	45	991	452	52	20	945	431	51	20	46	21	1	—
40-44	91	89	2	84	36	7	3	82	35	7	3	2	1	—	—
45 and over	84	84	—	77	49	8	2	77	49	8	2	—	—	—	—
Not stated															
<b>NORTH III</b>	<b>66041</b>	<b>62409</b>	<b>3632</b>	<b>65233</b>	<b>31775</b>	<b>1607</b>	<b>733</b>	<b>61696</b>	<b>30024</b>	<b>1471</b>	<b>666</b>	<b>3537</b>	<b>1751</b>	<b>136</b>	<b>67</b>
All Ages	2719	2273	446	2689	1281	45	19	2246	1072	39	15	443	209	6	4
Under 20	18678	17655	1023	18532	9085	297	138	17534	8581	267	126	998	504	30	12
20-24	20957	20016	941	20798	10158	421	185	19880	9686	388	167	918	472	33	18
25-29	12963	12369	594	12808	6219	362	168	12220	5937	343	158	588	282	19	10
30-34	7823	7421	402	7686	3705	275	127	7298	3514	255	116	388	191	20	11
35-39	2513	2332	181	2405	1164	131	57	2236	1086	116	54	169	78	15	3
40-44	162	153	9	152	79	10	4	143	74	10	4	9	5	—	—
45 and over	226	190	36	163	84	66	35	139	74	53	26	24	10	13	9
Not stated															
<b>NORTH IV</b>	<b>117464</b>	<b>111342</b>	<b>6122</b>	<b>115883</b>	<b>56137</b>	<b>3160</b>	<b>1441</b>	<b>109897</b>	<b>53247</b>	<b>2936</b>	<b>1335</b>	<b>5986</b>	<b>2890</b>	<b>224</b>	<b>106</b>
All Ages	4112	3390	722	4060	1934	84	39	3346	1600	65	34	714	334	19	5
Under 20	30853	29044	1809	30532	14731	637	280	28762	13853	584	253	1770	878	53	27
20-24	37795	36139	1656	37437	18186	847	397	35799	17415	793	371	1638	771	54	26
25-29	23901	22932	969	23549	11374	722	306	22614	10905	675	287	935	469	47	19
30-34	15427	14762	665	15181	7373	541	255	14531	7073	516	238	650	300	25	17
35-39	4732	4495	237	4559	2256	248	125	4326	2137	240	124	233	119	8	1
40-44	325	306	19	295	161	31	12	277	153	30	12	18	8	1	—
45 and over	319	274	45	270	122	50	27	242	111	33	16	28	11	17	11
Not stated															

TABLE BB—continued.

Age of Mother at Maternity	MATERNITIES			BIRTHS (Legitimate and Illegitimate combined)				LEGITIMATE BIRTHS				ILLEGITIMATE BIRTHS			
	Total	Legitimate	Illegitimate	Live		Still		Live		Still		Live		Still	
				Total	Females only	Total	Females only	Total	Females only	Total	Females only	Total	Females only		
														Total	Females only
<b>MIDLAND I</b>	<b>100045</b>	<b>94770</b>	<b>5275</b>	<b>98975</b>	<b>48013</b>	<b>2363</b>	<b>1123</b>	<b>93808</b>	<b>45474</b>	<b>2177</b>	<b>1030</b>	<b>5167</b>	<b>2539</b>	<b>186</b>	<b>93</b>
All Ages	3716	3046	670	3649	1699	93	45	3000	1386	67	30	649	313	26	15
Under 20	26877	25238	1639	26628	12931	520	261	25025	12155	469	233	1603	776	51	28
20-24	32612	31170	1442	32368	15681	637	288	30941	14977	602	272	1427	704	35	16
25-29	19954	19190	764	19817	9645	458	203	19051	9259	438	196	766	386	20	7
30-34	12310	11814	496	12134	5868	396	205	11649	5630	374	195	485	238	22	10
35-39	3913	3740	173	3795	1892	174	78	3632	1813	161	70	163	79	13	8
40-44	279	262	17	267	132	15	7	251	124	14	7	16	8	1	—
45 and over	384	310	74	317	165	70	36	259	130	52	27	58	35	18	9
Not stated															
<b>MIDLAND II</b>	<b>49669</b>	<b>46995</b>	<b>2674</b>	<b>49086</b>	<b>23842</b>	<b>1209</b>	<b>573</b>	<b>46461</b>	<b>22549</b>	<b>1134</b>	<b>546</b>	<b>2625</b>	<b>1293</b>	<b>75</b>	<b>27</b>
All Ages	2153	1779	374	2125	1004	40	21	1760	834	30	17	365	170	10	4
Under 20	14130	13358	772	14019	6820	234	122	13256	6444	219	118	763	376	15	4
20-24	15607	14924	683	15478	7565	334	156	14803	7228	319	150	6			



**TABLE CC.—Maternities with Multiple Births identifying twins and distinguishing legitimacy and, in the case of births, sex, and whether live or stillborn. England and Wales. 1948 Occurrences.**

Age of Mother at Maternity	MATERNITIES			BIRTHS (Legitimate and Illegitimate combined)				LEGITIMATE BIRTHS				ILLEGITIMATE BIRTHS			
	Total	Legitimate	Illegitimate	Live		Still		Live		Still		Live		Still	
				Total	Females only	Total	Females only	Total	Females only	Total	Females only	Total	Females only	Total	Females only
<b>MULTIPLE BIRTHS (including TWIN)</b>															
All Ages	9687	9161	526	18374	9031	1092	470	17368	8539	1042	453	1006	492	50	17
Under 20	186	153	33	339	151	33	9	275	126	31	9	64	25	2	—
20-24	1870	1765	105	3552	1750	203	91	3353	1644	192	84	199	106	11	7
25-29	3056	2906	150	5795	2898	345	150	5511	2764	328	147	284	134	17	3
30-34	2399	2278	121	4590	2226	235	92	4358	2110	224	88	232	116	11	4
35-39	1730	1641	89	3270	1588	208	95	3098	1503	200	93	172	85	8	2
40-44	419	395	24	778	387	64	32	731	366	63	31	47	21	1	1
45 & over	6	6	—	12	11	—	—	12	11	—	—	—	—	—	—
Not stated	21	17	4	38	20	4	1	30	15	4	1	8	5	—	—
<b>TWIN ONLY</b>															
All Ages	9597	9075	522	18129	8900	1065	462	17132	8413	1018	445	997	487	47	17
Under 20	186	153	33	339	151	33	9	275	126	31	9	64	25	2	—
20-24	1855	1750	105	3516	1732	194	84	3317	1626	183	77	199	106	11	7
25-29	3030	2881	149	5723	2855	337	149	5441	2721	321	146	282	134	16	3
30-34	2372	2252	120	4515	2189	229	92	4286	2075	218	88	229	114	11	4
35-39	1712	1625	87	3220	1561	204	95	3052	1479	198	93	168	82	6	2
40-44	415	391	24	766	381	64	32	719	360	63	31	47	21	1	1
45 & over	6	6	—	12	11	—	—	12	11	—	—	—	—	—	—
Not stated	21	17	4	38	20	4	1	30	15	4	1	8	5	—	—

**TABLE DD.—Maternities with Multiple Births by Type: England and Wales. 1948 Occurrences.**

LM=Live born male. SM=Stillborn male. LF=Live born female. SF=Stillborn female.

Type	Legitimate and Illegitimate Maternities combined, the age of mother at maternity being										Illegitimate Maternities only, the age of mother at Maternity being								
	All ages	U'dr 20	20-	25-	30-	35-	40-	45 & over	Not Std.		All ages	U'dr 20	20-	25-	30-	35-	40-	45 & over	Not Std.
All Multiple	9687	186	1870	3056	2399	1730	419	6	21	526	33	105	150	121	89	24	—	4	
All Twins	9597	186	1855	3030	2372	1712	415	6	21	522	33	105	149	120	87	24	—	4	
2 LM	2824	68	587	882	700	464	119	—	4	158	16	30	46	35	22	9	—	—	
1 LM & 1 LF	3208	36	547	982	841	664	127	1	10	177	5	31	50	41	40	7	—	3	
2 LF	2676	56	560	879	643	414	114	5	5	149	10	36	39	35	21	7	—	1	
1 LM & 1 SM	263	14	47	88	60	41	13	—	—	13	2	1	6	2	2	—	—	—	
1 LM & 1 SF	110	2	16	34	25	26	7	—	—	4	—	—	—	—	—	—	—	—	
1 LF & 1 SM	134	1	22	48	26	28	9	—	—	6	—	—	5	1	—	—	—	—	
1 LF & 1 SF	206	2	43	67	36	41	17	—	—	6	—	—	3	1	2	—	—	—	
2 SM	86	4	17	20	24	16	4	—	1	5	—	—	1	1	2	1	—	—	
1 SM & 1 SF	34	1	7	12	3	8	2	—	1	1	—	—	—	—	—	—	—	—	
2 SF	56	2	9	18	14	10	3	—	—	3	—	—	1	—	—	—	—	—	
All Triplets	88	—	15	24	27	18	4	—	—	4	—	—	1	1	2	—	—	—	
3 LM	12	—	2	2	5	3	—	—	—	—	—	—	—	—	—	—	—	—	
2 LM & 1 LF	16	—	1	5	5	2	—	—	—	—	—	—	—	—	—	—	—	—	
1 LM & 2 LF	18	—	2	5	6	—	—	—	—	2	—	—	—	—	—	—	—	—	
3 LF	21	—	2	7	7	4	—	—	—	—	—	—	—	—	—	—	—	—	
2 LM & 1 SM	8	—	1	1	4	2	—	—	—	1	—	—	—	—	—	—	—	—	
2 LM & 1 SF	2	—	1	1	—	—	—	—	—	—	—	—	—	—	—	—	—	—	
1 LM, 1 LF, 1 SM	2	—	1	—	1	—	—	—	—	—	—	—	—	—	—	—	—	—	
1 LM, 1 LF, 1 SF	3	—	3	—	—	—	—	—	—	—	—	—	—	—	—	—	—	—	
2 LF & 1 SM	1	—	—	1	—	—	—	—	—	—	—	—	—	—	—	—	—	—	
2 LF & 1 SF	1	—	1	—	—	—	—	—	—	—	—	—	—	—	—	—	—	—	
1 LF & 2 SM	1	—	—	—	—	1	—	—	—	1	—	—	—	—	—	—	—	—	
1 LF & 2 SF	1	—	1	—	—	—	—	—	—	—	—	—	—	—	—	—	—	—	
3 SM	2	—	—	2	—	—	—	—	—	—	—	—	—	—	—	—	—	—	
All Quadruplets	2	—	—	2	—	—	—	—	—	—	—	—	—	—	—	—	—	—	
3 LM & 1 LF	1	—	—	1	—	—	—	—	—	—	—	—	—	—	—	—	—	—	
4 LF	1	—	—	1	—	—	—	—	—	—	—	—	—	—	—	—	—	—	

**TABLE EE.—Maternities and Births. Numbers of Occurrences and Rates, distinguishing Legitimacy and Type and in the case of births, Sex and whether Live or Stillborn. England and Wales. 1948 Occurrences.**

Note.—In this table

- (a) Maternities and Births of Not Stated Mother's age have been rateably distributed over identified age groups.
- (b) Maternities and Births in respect of Mothers aged under 15, and 50 and over, have been included in the age groups 15-19 and 45-49 respectively, and in the aggregate group 15-49.

See Explanatory notes on page vi.

**Part I. Mid-year Population and Numbers of Maternities and Births**

Age of Mother at Maternity	Estimated Female Population in relevant group (thousands)	MATERNITIES		BIRTHS							
		All types	All multiple types	All types				All multiple types			
				Live		Still		Live		Still	
Total	F. only	Total	F. only	Total	F. only	Total	F. only	Total	F. only		
<b>LEGITIMATE and ILLEGITIMATE (All women)</b>											
15-49	11252	783926	9687	775306	376194	18399	8462	18374	9031	1092	470
15-19	1421	30868	186	30454	14590	597	279	339	151	33	9
20-24	1535	212039	1874	210239	102081	3788	1765	3560	1754	204	91
25-29	1721	251855	3063	249889	121369	5041	2347	5807	2905	346	151
30-34	1574	157724	2404	156083	75588	4078	1837	4600	2231	236	92
35-39	1734	99003	1734	97434	47171	3340	1538	3277	1592	209	95
40-44	1686	30237	420	29275	14368	1398	634	779	387	64	32
45-49	1581	15724	6	2051	1027	157	62	12	11	—	—
<b>LEGITIMATE (Married women)</b>											
15-49	7270	741524	9161	733732	355933	17041	7854	17368	8539	1042	453
15-19	60	25242	153	24960	11946	433	208	275	126	31	9
20-24	701	199053	1768	197397	95824	3421	1590	3359	1647	193	84
25-29	1284	240651	2912	238855	116031	4722	2199	5521	2769	329	148
30-34	1270	151137	2282	149607	72396	3844	1740	4366	2114	225	88
35-39	1415	94690	1644	93214	45138	3151	1453	3103	1506	201	93
40-44	1333	28678	396	27771	13628	1317	602	732	366	63	31
45-49	1207	2073	6	1928	970	153	62	12	11	—	—
<b>ILLEGITIMATE (Single, Widowed and Divorced women)</b>											
15-49	3982	42402	526	41574	20261	1358	608	1006	492	50	17
15-19	1361	5626	33	5494	2644	164	71	64	25	2	7
20-24	834	12986	106	12723	6257	367	175	201	107	11	3
25-29	437	11204	151	11034	5338	319	148	286	136	17	3
30-34	304	6587	122	6476	3192	234	97	234	117	11	4
35-39	319	4313	90	4220	2033	189	85	174	86	8	2
40-44	353	1559	24	1504	740	81	32	47	21	1	1
45-49	374	127	—	123	57	4	—	—	—	—	—

**Part II. Annual Maternity and Birth Rates**

	MATERNITIES per 1,000 Females		BIRTHS per 1,000 Females							
	15-49	15-49	15-19	20-24	25-29	30-34	35-39	40-44	45-49	
<b>LEGITIMATE and ILLEGITIMATE</b>	0.86	68.90	33.43	1.64	0.75	1.63	0.80	0.10	0.04	
15-19	21.72	0.13	21.43	10.27	0.42	0.20	0.24	0.11	0.02	
20-24	138.14	1.22	136.89	66.50	2.47	1.15	2.32	1.14	0.13	
25-29	146.34	1.78	145.20	70.52	2.93	1.36	3.37	1.69	0.20	



TABLE FF.—Suspended. See Explanatory note 1 on page vi.

TABLE GG.—Legitimacy, Plurality, Sex and Stillbirth proportions. England and Wales  
1948 Occurrences.

Age of Mother at Maternity	Illegitimate per 1,000			Multiple per 1,000 total Maternities	Live Births per 1,000		Stillbirths per 1,000		Female Births per 1,000				Stillbirths per 1,000			
	Total Maternities	Live Births	Still-Births		Total Maternities	Illegit. Maternities	Total Maternities	Illegit. Maternities	Live Births	Illegit. Live Births	Still-Births	Illegit. Still-Births	Births	Illegit. Births	Multiple Births	Illegit. Multiple Births
All Ages	54	54	74	12	989	980	23	32	485	487	460	448	23	32	56	47
Under 20	181	180	262	6	987	979	19	27	479	481	467	430	19	27	89	30
20-24	61	60	91	9	991	982	17	26	486	492	466	475	17	26	54	52
25-29	44	44	60	12	993	987	20	26	486	484	465	459	19	26	56	56
30-34	42	41	54	15	990	986	25	33	484	493	450	407	25	32	49	45
35-39	43	43	53	18	985	981	33	41	484	482	460	443	33	40	60	44
40-44	51	51	55	14	969	967	45	49	491	492	453	387	45	48	76	21
45 & over	57	60	26	3	933	968	70	32	501	467	396	—	70	32	—	—
Not stated	146	123	259	9	834	701	175	310	494	533	479	505	173	307	95	—

TABLE HH.—Legitimacy, Plurality, Sex and Stillbirth proportions. Geographical Regions of England and Wales  
1948 Occurrences.

Illegit. per 1,000 Maternities	Live births per 1,000 Maternities	Stillbirths per 1,000 Maternities	Female Births per 1,000 Live Births	Stillbirths per 1,000		Age of Mother at Maternity	Illegit. per 1,000 Maternities	Live Births per 1,000 Maternities	Stillbirths per 1,000 Maternities	Female Births per 1,000 Live Births	Stillbirths per 1,000	
				Births	Illegit. Births						Births	Illegit. Births
<b>GREATER LONDON</b>												
54	992	20	486	20	25	All Ages	53	989	24	485	23	35
180	990	15	486	15	23	Under 20	180	982	25	466	25	39
62	995	14	486	14	19	20-24	61	991	19	486	19	31
45	995	16	487	16	21	25-29	44	993	20	484	19	24
43	993	22	486	22	23	30-34	38	993	23	487	23	25
42	989	29	483	28	27	35-39	40	986	32	484	32	43
52	979	37	486	37	44	40-44	44	970	44	499	44	74
83	956	44	471	44	—	45 and over	61	957	54	494	53	59
204	843	171	507	168	347	Not stated	193	826	182	521	181	237
<b>REMAINDER OF SOUTH EAST</b>												
60	991	21	485	20	27	All Ages	54	988	24	486	24	28
199	990	16	489	16	22	Under 20	174	987	19	472	18	27
68	993	15	488	15	23	20-24	55	992	17	486	16	19
50	994	18	483	18	24	25-29	44	992	21	489	21	22
46	993	23	476	22	30	30-34	43	991	24	489	23	24
47	986	29	488	28	38	35-39	50	983	36	475	35	46
55	974	38	501	38	22	40-44	56	970	46	491	45	38
60	940	63	482	63	—	45 and over	58	942	58	469	58	—
129	905	108	495	107	258	Not stated	144	626	374	440	374	280
<b>NORTH I</b>												
44	987	26	487	25	41	All Ages	62	989	23	483	23	30
167	983	22	484	22	26	Under 20	182	986	19	485	19	50
51	989	19	486	19	30	20-24	71	990	18	483	18	23
33	991	21	486	20	36	25-29	49	994	20	486	20	30
35	991	27	491	26	37	30-34	47	990	24	483	23	27
34	983	38	487	38	79	35-39	50	982	34	473	34	14
48	954	57	482	57	84	40-44	55	971	46	488	46	26
36	905	95	565	95	200	45 and over	65	925	75	566	75	148
115	863	153	558	150	333	Not stated	106	901	106	457	106	267
<b>NORTH II</b>												
58	987	26	478	25	36	All Ages	60	989	23	487	22	29
195	991	13	464	13	18	Under 20	214	986	19	476	19	35
71	988	20	482	20	33	20-24	71	991	17	493	17	28
47	991	21	476	21	30	25-29	47	992	19	488	19	17
39	985	30	469	29	59	30-34	41	991	24	482	23	27
47	983	37	492	37	58	35-39	46	984	33	482	33	40
44	966	51	456	50	21	40-44	47	969	42	502	42	28
22	923	77	429	77	—	45 and over	33	884	124	551	123	—
—	917	95	636	94	—	Not stated	110	937	71	395	70	429
<b>NORTH III</b>												
55	988	24	487	24	37	All Ages	36	986	27	487	26	35
164	989	17	476	16	13	Under 20	122	986	24	483	24	29
55	992	16	490	16	29	20-24	40	989	19	483	19	34
45	992	20	488	20	35	25-29	30	991	22	489	21	24
46	988	28	486	27	31	30-34	28	987	29	490	28	37
51	982	35	482	35	49	35-39	26	974	44	489	43	45
72	957	52	484	52	82	40-44	33	964	47	492	46	91
56	938	62	520	62	—	45 and over	32	928	72	491	72	—
159	721	292	515	288	351	Not stated	72	832	168	500	168	222
<b>NORTH IV</b>												
52	987	27	484	27	36	All Ages	63	986	29	484	28	40
176	987	20	476	20	26	Under 20	271	986	20	476	20	20
59	990	21	482	20	29	20-24	87	988	23	472	22	32
44	991	22	486	22	32	25-29	44	994	24	478	23	34
41	985	30	483	30	48	30-34	40	980	36	509	36	80
43	984	35	486	34	37	35-39	39	983	34	493	33	56
50	963	52	495	52	33	40-44	34	962	49	473	48	50
58	908	95	546	95	53	45 and over	68	932	68	341	68	—
141	846	157	452	156	378	Not stated	140	1000	20	460	20	143



**TABLE II.—Legitimate Maternities, distinguishing Total previous children (surviving, dead or stillborn) of All marriages. } England and Wales 1948 Occurrences.**

Pt. i. All Legitimate Maternities.  
 „ ii. Legitimate Maternities with Single Live Births.  
 „ iii. „ „ „ Single Stillb irths.  
 „ iv. „ „ „ Twin Births.  
 „ v. „ „ „ Other Multiple Births.  
 See Explanatory notes on page vi.

Age of Mother at Maternity	Legitimate Maternities; the number of previous children (surviving, dead or stillborn) of all marriages being													Previous children of type described (excluding 'not stated' cases)		
	0	1	2	3	4	5	6	7	8	9	10 to 14	15 and over	Not stated	Total exclud'g notstat'd	Total	Average
<b>Part I. Legitimate Maternities</b>																
<b>All ages</b>	<b>306095</b>	<b>227887</b>	<b>104289</b>	<b>45986</b>	<b>22565</b>	<b>12550</b>	<b>7439</b>	<b>4608</b>	<b>2986</b>	<b>1862</b>	<b>2315</b>	<b>148</b>	<b>2795</b>	<b>738729</b>	<b>873018</b>	<b>1.18</b>
15	—	—	—	—	—	—	—	—	—	—	—	—	—	—	—	—
16	434	1	—	—	—	—	—	—	—	—	—	—	2	435	1	0.00
17	2416	77	1	—	—	—	—	—	—	—	—	—	2	2494	79	0.03
18	6583	568	25	—	—	—	—	—	—	—	—	—	7	7176	618	0.09
19	13122	1773	124	3	—	—	—	—	—	—	—	—	35	15022	2030	0.14
<b>Under 20</b>	<b>22555</b>	<b>2419</b>	<b>150</b>	<b>3</b>	—	—	—	—	—	—	—	—	<b>46</b>	<b>25127</b>	<b>2728</b>	<b>0.11</b>
20	19013	4045	469	31	1	—	—	—	—	—	—	—	58	23560	5085	0.22
21	26165	7417	1087	119	10	3	—	—	—	—	—	—	94	34801	10003	0.29
22	29079	10301	1946	321	37	6	—	—	—	—	—	—	157	41690	15334	0.37
23	29225	13927	3261	627	123	16	3	1	—	—	—	—	178	47183	22927	0.49
24	27816	16706	4710	1114	214	39	9	3	—	—	—	—	179	50611	30594	0.60
<b>20-24</b>	<b>131298</b>	<b>52396</b>	<b>11473</b>	<b>2212</b>	<b>385</b>	<b>65</b>	<b>12</b>	<b>4</b>	—	—	—	—	<b>666</b>	<b>197845</b>	<b>83943</b>	<b>0.42</b>
25	24822	17728	5817	1535	381	90	15	2	—	—	—	—	181	50390	36045	0.72
26	22550	18837	6913	2187	595	177	36	15	—	—	—	—	166	51313	42838	0.83
27	20686	19924	8011	2748	943	300	91	20	4	1	—	—	177	52728	50189	0.95
28	17496	18984	8654	3255	1249	456	170	63	17	5	1	—	167	50350	54985	1.09
29	10676	12708	6372	2682	1197	500	191	57	25	6	2	—	108	34416	42605	1.24
<b>25-29</b>	<b>96230</b>	<b>88181</b>	<b>35767</b>	<b>12407</b>	<b>4365</b>	<b>1523</b>	<b>503</b>	<b>157</b>	<b>46</b>	<b>14</b>	<b>4</b>	—	<b>799</b>	<b>239197</b>	<b>226662</b>	<b>0.95</b>
30	8738	11420	6099	2698	1129	563	225	110	36	13	5	—	76	31036	41618	1.34
31	8062	10890	5978	2701	1277	636	302	117	47	32	5	—	72	30047	42584	1.42
32	7373	11032	6412	3061	1499	799	384	202	111	37	25	—	91	30935	48224	1.56
33	6284	10146	6436	3245	1699	897	484	295	131	59	39	—	71	29715	51002	1.72
34	5758	9241	6160	3327	1697	1053	639	362	199	99	59	—	88	28594	53067	1.86
<b>30-34</b>	<b>36215</b>	<b>52729</b>	<b>31085</b>	<b>15032</b>	<b>7301</b>	<b>3948</b>	<b>2034</b>	<b>1086</b>	<b>524</b>	<b>240</b>	<b>133</b>	—	<b>398</b>	<b>150327</b>	<b>236495</b>	<b>1.57</b>
35	4577	7544	5393	2911	1668	973	609	352	197	115	82	4	64	24425	48275	1.98
36	3835	6307	4697	2681	1578	980	635	399	220	131	133	4	44	21600	45981	2.13
37	3045	5099	3980	2436	1477	922	607	393	271	148	169	3	38	18550	42642	2.30
38	2535	4203	3468	2257	1407	920	638	432	319	178	179	3	35	16539	41146	2.49
39	1742	3107	2658	1842	1177	839	608	407	302	176	245	7	27	13110	36133	2.76
<b>35-39</b>	<b>15734</b>	<b>26260</b>	<b>20196</b>	<b>12127</b>	<b>7307</b>	<b>4634</b>	<b>3097</b>	<b>1983</b>	<b>1309</b>	<b>748</b>	<b>808</b>	<b>21</b>	<b>208</b>	<b>94224</b>	<b>214177</b>	<b>2.27</b>
40	1374	2170	1975	1440	968	693	524	364	266	185	260	11	24	10230	30366	2.97
41	925	1344	1333	927	754	556	345	282	233	173	227	17	15	7116	22867	3.21
42	641	971	956	740	574	453	333	284	232	169	253	20	12	5626	20241	3.60
43	365	508	525	458	333	277	233	182	164	131	224	25	11	3475	13953	4.02
44	217	258	330	270	229	180	146	103	90	97	147	18	6	2085	8699	4.17
<b>40-44</b>	<b>3522</b>	<b>5251</b>	<b>5119</b>	<b>3835</b>	<b>2908</b>	<b>2159</b>	<b>1581</b>	<b>1215</b>	<b>985</b>	<b>755</b>	<b>1111</b>	<b>91</b>	<b>68</b>	<b>28532</b>	<b>96126</b>	<b>3.37</b>
45	67	117	158	129	118	96	76	64	68	48	105	20	3	1066	5156	4.84
46	36	63	70	63	62	46	69	44	31	30	76	8	1	598	3095	5.18
47	13	21	27	27	28	31	23	20	8	11	41	3	2	253	1376	5.44
48	2	7	7	6	12	4	10	15	6	8	19	1	—	97	617	6.36
49	1	3	1	4	1	4	—	3	1	1	4	1	—	24	142	5.92
<b>45-49</b>	<b>119</b>	<b>211</b>	<b>263</b>	<b>229</b>	<b>221</b>	<b>181</b>	<b>178</b>	<b>146</b>	<b>114</b>	<b>98</b>	<b>245</b>	<b>33</b>	<b>6</b>	<b>2038</b>	<b>10386</b>	<b>5.10</b>
<b>50 &amp; over Not stated</b>	<b>4</b>	<b>2</b>	<b>4</b>	<b>1</b>	<b>3</b>	<b>1</b>	<b>2</b>	—	<b>1</b>	<b>1</b>	<b>1</b>	<b>2</b>	<b>1</b>	<b>22</b>	<b>99</b>	<b>4.50</b>
<b>Not stated</b>	<b>418</b>	<b>438</b>	<b>231</b>	<b>140</b>	<b>75</b>	<b>39</b>	<b>32</b>	<b>17</b>	<b>7</b>	<b>6</b>	<b>13</b>	<b>1</b>	<b>603</b>	<b>1417</b>	<b>2402</b>	<b>1.70</b>

\* Distribution of total maternities in these columns as follows:—  
 10 children — 970; 14 children — 104; 18 children — 9; 24 children — 1  
 11 „ — 614; 15 „ — 78; 19 „ — 5;  
 12 „ — 382; 16 „ — 32; 20 „ — 2;  
 13 „ — 245; 17 „ — 19; 23 „ — 2;

**TABLE II—continued.**

Age of Mother at Maternity	Legitimate Maternities; the number of previous children (surviving, dead or stillborn) of all marriages being													Previous children of type described (excluding 'not stated' cases)			
	0	1	2	3	4	5	6	7	8	9	10 to 14	15 and over	Not stated	Total exclud'g notstat'd	Total	Average	
<b>Part II. Legitimate Maternities with Single Live Births</b>																	
<b>All ages</b>	<b>295774</b>	<b>221630</b>	<b>100754</b>	<b>44153</b>	<b>21560</b>	<b>11926</b>	<b>7034</b>	<b>4323</b>	<b>2778</b>	<b>1743</b>	<b>2141</b>	<b>133</b>	<b>2403</b>	<b>713949</b>	<b>837750</b>	<b>1.17</b>	
15-19	22055	2378	145	2	—	—	—	—	—	—	—	—	46	24580	2674	0.11	
20-24	127807	51343	11186	2147	373	62	11	4	—	—	—	—	645	192933	82052	0.43	
25-29	92938	85957	34744	12014	4230	1455	480	151	45	14	3	—	750	232031	220135	0.95	
30-34	34378	51106	30016	14433	7000	3779	1929	1029	500	233	122	—	371	144525	227485	1.57	
35-39	14783	25248	19314	11578	6934	4390	2934	1854	1213	691	756	17	182	89712	203243	2.27	
40-44	3306	4975	4877	3628	2746	2040	1485	1133	908	710	1027	82	58	26917	90269	3.35	
45-49	111	198	247	216	203	164	163	138	105	89	219	31	5	1884	9530	5.06	
50 & over Not stated	4	2	4	1	3	1	2	—	1	1	1	2	1	22	99	4.50	
<b>Not stated</b>	<b>392</b>	<b>423</b>	<b>221</b>	<b>134</b>	<b>71</b>	<b>35</b>	<b>30</b>	<b>14</b>	<b>6</b>	<b>5</b>	<b>13</b>	<b>1</b>	<b>345</b>	<b>1345</b>	<b>2263</b>	<b>1.68</b>	
<b>Part III. Legitimate Maternities with Single Stillbirths</b>																	
<b>All ages</b>	<b>7245</b>	<b>3432</b>	<b>1968</b>	<b>1098</b>	<b>640</b>	<b>419</b>	<b>275</b>	<b>183</b>	<b>137</b>	<b>92</b>	<b>138</b>	<b>14</b>	<b>370</b>	<b>15641</b>	<b>21901</b>	<b>1.40</b>	
15-19	366	26	2	—	—	—	—	—	—	—	—	—	—	394	30	0.08	
20-24	2386	562	148	41	9	3	1	—	—	—	—	—	—	18	3150	1038	0.33
25-29	2218	1139	551	210	76	45	18	6	1	—	—	—	—	45	4264	3558	0.83
30-34	1336	867	565	352	185	106	59	32	13	6	7	—	—	23	3525	5136	1.46
35-39	730	610	513	323	232	148	106	73	63	38	39	3	19	2878	6742	2.34	
40-44	179	205	166	155	118	97	74	62	51	38	66	9	10	1220	4447	3.65	
45-49	8	13	14	12	17	17	15	7	8	9	26	2	1	148	830	5.61	
50 & over Not stated	—	—	—	—	—	—	—	—	—	—	—	—	—	—	—	—	
<b>Not stated</b>	<b>22</b>	<b>10</b>	<b>9</b>	<b>5</b>	<b>3</b>	<b>3</b>	<b>2</b>	<b>3</b>	<b>1</b>	<b>1</b>	—	—	<b>254</b>	<b>59</b>	<b>120</b>	<b>2.03</b>	
<b>Part IV. Legitimate Maternities with Twin Births</b>																	
<b>All ages</b>	<b>3055</b>	<b>2793</b>	<b>1554</b>	<b>724</b>	<b>364</b>	<b>201</b>	<b>129</b>	<b>100</b>	<b>70</b>	<b>27</b>	<b>35</b>	<b>1</b>	<b>22</b>	<b>9053</b>	<b>13216</b>	<b>1.46</b>	
15-19	134	15	3	1	—	—	—	—	—	—	—	—	—	153	24	0.16	
20-24	1095	487	139	23	3	—	—	—	—	—	—	—	—	3	1747	846	0.48
25-29	1066	1074	468	182	58	23	5	—	—	—	—	—	—	4	2877	2943	1.02
30-34	498	744	500	242	116	62	46	25	11	1	3	—	—	4	2248	3824	1.70
35-39	221	397	366	223	141	94	56	54	33	19	13	1	7	1618	4142	2.56	
40-44	37	71	75	51	44												



**TABLE JJ.—Legitimate Maternities, distinguishing Total previous children (surviving, dead or stillborn) of All marriages.**

**Geographical Regions of England and Wales 1948 Occurrences.**

Age of Mother at Maternity	Legitimate Maternities: the number of previous children (surviving, dead or stillborn) of all marriages being													Previous children of the type described (excluding 'not stated' cases)		
	0	1	2	3	4	5	6	7	8	9	10 to 14	15 and over	Not stated	Total excluding not stated	Total	Average
<b>GREATER LONDON</b>																
<b>All ages</b>	<b>58698</b>	<b>44251</b>	<b>18254</b>	<b>6925</b>	<b>2985</b>	<b>1573</b>	<b>831</b>	<b>521</b>	<b>332</b>	<b>209</b>	<b>230</b>	<b>18</b>	<b>633</b>	<b>134827</b>	<b>137361</b>	<b>1.02</b>
Under 20	3768	386	19	—	—	—	—	—	—	—	—	—	13	4173	424	0.10
20-24	22788	8724	1679	262	52	8	1	—	—	—	—	—	178	33514	13122	0.39
25-29	19463	16760	5684	1679	495	151	48	14	4	1	1	—	184	44300	36337	0.82
30-34	8047	11035	5731	2280	895	476	201	90	55	23	24	—	89	28857	38033	1.32
35-39	3730	5988	3969	1982	1020	595	348	239	153	74	77	3	45	18178	33449	1.84
40-44	821	1243	1084	663	477	324	205	164	104	100	106	9	8	5300	14407	2.72
45 & over	26	45	66	44	39	19	27	14	16	9	21	5	1	331	1344	4.06
Not stated	55	70	22	15	7	—	1	—	—	2	1	1	115	174	245	1.41
<b>REMAINDER OF SOUTH EAST</b>																
<b>All ages</b>	<b>43210</b>	<b>34121</b>	<b>15370</b>	<b>6326</b>	<b>2919</b>	<b>1562</b>	<b>851</b>	<b>520</b>	<b>323</b>	<b>199</b>	<b>249</b>	<b>15</b>	<b>361</b>	<b>105665</b>	<b>119452</b>	<b>1.13</b>
Under 20	3414	372	27	1	—	—	—	—	—	—	—	—	7	3814	429	0.11
20-24	18004	7727	1630	327	47	11	1	—	—	—	—	—	73	27747	12217	0.44
25-29	13569	12978	5080	1609	565	191	71	18	12	3	—	—	113	34096	31855	0.93
30-34	5237	8110	4669	2062	965	478	217	138	59	26	9	—	56	21970	32951	1.50
35-39	2394	4079	3163	1725	942	573	343	207	133	97	88	2	28	13746	28647	2.08
40-44	531	782	733	556	365	285	185	129	109	64	121	8	14	3868	11750	3.04
45 & over	23	34	37	33	28	22	29	26	10	7	30	5	—	284	1353	4.76
Not stated	38	39	31	13	7	2	5	2	—	2	1	—	70	140	250	1.79
<b>NORTH I</b>																
<b>All ages</b>	<b>16755</b>	<b>12490</b>	<b>6187</b>	<b>3027</b>	<b>1597</b>	<b>914</b>	<b>599</b>	<b>359</b>	<b>256</b>	<b>149</b>	<b>195</b>	<b>9</b>	<b>159</b>	<b>42537</b>	<b>56687</b>	<b>1.33</b>
Under 20	1197	149	5	1	—	—	—	—	—	—	—	—	3	1352	162	0.12
20-24	7963	3305	829	156	26	6	—	—	—	—	—	—	52	12287	5577	0.45
25-29	5104	5117	2309	873	313	113	38	10	4	—	—	—	55	13881	14501	1.04
30-34	1670	2492	1721	970	535	305	170	94	34	17	13	—	23	8021	14747	1.84
35-39	643	1164	1062	767	512	331	251	160	110	65	66	—	14	5131	14104	2.75
40-44	135	227	236	235	198	141	124	81	93	55	96	6	2	1627	6620	4.07
45 & over	9	10	6	13	11	12	13	11	14	11	18	3	1	131	774	5.91
Not stated	34	26	19	12	2	6	1	3	1	1	2	—	9	107	202	1.89
<b>NORTH II</b>																
<b>All ages</b>	<b>9840</b>	<b>7351</b>	<b>3698</b>	<b>1773</b>	<b>914</b>	<b>570</b>	<b>359</b>	<b>208</b>	<b>152</b>	<b>84</b>	<b>109</b>	<b>5</b>	<b>72</b>	<b>25063</b>	<b>33470</b>	<b>1.34</b>
Under 20	801	92	7	—	—	—	—	—	—	—	—	—	—	900	106	0.12
20-24	4502	1934	475	92	21	3	—	—	—	—	—	—	24	7027	3259	0.46
25-29	2992	2899	1445	518	188	68	30	5	1	—	—	—	18	8146	8658	1.06
30-34	1004	1581	980	574	307	194	106	42	33	10	9	—	9	4840	8842	1.83
35-39	434	673	620	417	286	205	144	93	69	35	32	—	9	3008	8072	2.68
40-44	90	147	154	148	95	84	66	61	40	32	58	4	2	979	3862	3.94
45 & over	2	7	5	10	13	11	11	4	7	7	10	1	1	88	497	5.65
Not stated	15	18	12	14	4	5	2	3	2	—	—	—	9	75	174	2.32
<b>NORTH III</b>																
<b>All ages</b>	<b>26449</b>	<b>19022</b>	<b>8301</b>	<b>3725</b>	<b>1935</b>	<b>1014</b>	<b>661</b>	<b>376</b>	<b>270</b>	<b>167</b>	<b>208</b>	<b>18</b>	<b>263</b>	<b>62146</b>	<b>72482</b>	<b>1.17</b>
Under 20	2071	191	7	—	—	—	—	—	—	—	—	—	4	2269	205	0.09
20-24	11792	4660	960	160	27	2	—	—	—	—	—	—	54	17601	7178	0.41
25-29	8005	7370	2975	1045	382	124	43	6	3	2	1	—	60	19956	18955	0.95
30-34	3032	4292	2451	1225	682	300	186	89	50	15	7	—	40	12329	19442	1.58
35-39	1221	2046	1509	967	589	397	273	160	109	62	66	1	21	7400	17224	2.33
40-44	288	422	369	293	233	171	141	109	95	77	113	13	8	2324	8383	3.61
45 & over	5	13	13	20	15	15	15	10	12	11	19	4	1	152	870	5.72
Not stated	35	28	17	15	7	5	3	2	1	—	2	—	75	115	225	1.96
<b>NORTH IV</b>																
<b>All ages</b>	<b>45459</b>	<b>33368</b>	<b>15670</b>	<b>7321</b>	<b>3641</b>	<b>2061</b>	<b>1288</b>	<b>835</b>	<b>498</b>	<b>335</b>	<b>415</b>	<b>33</b>	<b>418</b>	<b>110924</b>	<b>137202</b>	<b>1.24</b>
Under 20	3047	311	25	—	—	—	—	—	—	—	—	—	7	3383	361	0.11
20-24	19370	7577	1625	325	44	7	2	—	—	—	—	—	94	28950	12025	0.42
25-29	14533	13055	5415	1969	681	256	66	25	5	1	2	—	131	36008	34436	0.96
30-34	5488	7705	4692	2416	1184	654	369	210	91	43	18	—	62	22870	37332	1.63
35-39	2416	3896	3044	1947	1235	777	556	358	218	126	150	9	30	14732	35121	2.38
40-44	530	737	796	608	449	339	269	221	167	152	197	20	10	4485	16030	3.57
45 & over	14	32	37	37	41	24	23	19	17	13	45	4	—	306	1600	5.23
Not stated	61	55	36	19	7	4	3	2	—	—	3	—	84	190	297	1.56

**TABLE JJ—continued.**

Age of Mother at Maternity	Legitimate Maternities: the number of previous children (surviving, dead or stillborn) of all marriages being													Previous children of the type described (excluding 'not stated' cases)		
	0	1	2	3	4	5	6	7	8	9	10 to 14	15 and over	Not stated	Total excluding not stated	Total	Average
<b>MIDLAND I</b>																
<b>All ages</b>	<b>38443</b>	<b>28253</b>	<b>13705</b>	<b>6319</b>	<b>3266</b>	<b>1796</b>	<b>1107</b>	<b>624</b>	<b>400</b>	<b>278</b>	<b>337</b>	<b>19</b>	<b>223</b>	<b>94547</b>	<b>117415</b>	<b>1.24</b>
Under 20	2763	267	15	—	—	—	—	—	—	—	—	—	1	3045	297	0.10
20-24	16882	6424	1472	334	63	14	1	2	—	—	—	—	46	25192	10712	0.43
25-29	12284	11282	4811	1746	668	227	72	24	5	2	—	—	49	31121	30607	0.98
30-34	4297	6530	4069	2059	1054	567	326	136	62	45	21	—	24	19166	31927	1.67
35-39	1727	3022	2604	1619	1011	664	474	290	160	106	117	2	18	11796	28864	2.45
40-44	398	634	673	516	432	290	212	149	158	109	153	12	4	3736	13186	3.53
45 & over	18	18	32	28	23	26	17	22	13	16	44	5	—	262	1461	5.58
Not stated	74	76	29	17	15	8	5	1	2	—	2	—	81	229	361	1.58
<b>MIDLAND II</b>																
<b>All ages</b>	<b>19568</b>	<b>14363</b>	<b>6395</b>	<b>2952</b>	<b>1476</b>	<b>853</b>	<b>465</b>	<b>317</b>	<b>192</b>	<b>112</b>	<b>139</b>	<b>10</b>	<b>153</b>	<b>46842</b>	<b>55437</b>	<b>1.18</b>
Under 20	1584	180	12	—	—	—	—	—	—	—	—	—	3	1776	204	0.11
20-24	8909	3463	767	160	31	2	1	—	—	—	—	—	25	13333	5617	0.42
25-29	5913	5506	2213	820	290	108	37	9	2	1	—	—	25	14899	14402	0.97
30-34	2062	3241	1921	938	472	287	124	80	36	18	7	—	16	9186	15047	1.64
35-39	854	1633	1145	777	481	299	204	136	88	44	55	2	9	5718	13568	2.37
40-44	212	304	304	238	185	141	87	82	56	44	63	5	5	1721	5820	3.38
45 & over	6	13	20	13	14	13	10	9	10	5	14	3	—	130	666	5.12
Not stated	28	23	13	6	3	3	2	1	—	—	—	—	70	79	113	1.43
<b>EAST</b>																
<b>All ages</b>	<b>14029</b>	<b>10066</b>	<b>4877</b>	<b>2132</b>	<b>1123</b>	<b>639</b>	<b>382</b>	<b>262</b>	<b>165</b>	<b>122</b>	<b>128</b>	<b>6</b>	<b>122</b>	<b>33931</b>	<b>41950</b>	<b>1.24</b>
Under 20	1266	155	13	—												



TABLE KK.—Legitimate Maternities distinguishing Surviving }  
previous children of All marriages.

{ England and Wales  
1948 Occurrences.

See Explanatory notes on page vi.

Age of Mother at Maternity	Legitimate Maternities; the number of surviving previous children of all marriages being														Previous children of type described (excluding 'not stated' cases)	
	0	1	2	3	4	5	6	7	8	9	10 to 14	15 and over	Not stated	Total excludg. not stated	Total	Average
All ages	325954	227029	98500	41557	20059	10884	6286	3819	2140	1263	1184	54	2795	738729	790202	1.07
15	—	—	—	—	—	—	—	—	—	—	—	—	—	—	—	—
16	434	1	—	—	—	—	—	—	—	—	—	—	2	435	1	0.00
17	2423	71	—	—	—	—	—	—	—	—	—	—	2	2494	71	0.03
18	6644	516	16	—	—	—	—	—	—	—	—	—	7	7176	548	0.08
19	13304	1628	90	—	—	—	—	—	—	—	—	—	35	15022	1808	0.12
Under 20	22805	2216	106	—	—	—	—	—	—	—	—	—	46	25127	2428	0.10
20	19444	3706	385	24	—	1	—	—	—	—	—	—	58	23560	4553	0.19
21	26833	6985	890	85	5	3	—	—	—	—	—	—	94	34801	9055	0.26
22	29998	9759	1669	240	18	6	—	—	—	—	—	—	157	41690	13919	0.33
23	30445	13294	2885	465	75	18	—	1	—	—	—	—	178	47183	20856	0.44
24	29230	16169	4164	868	132	43	4	1	—	—	—	—	179	50611	27875	0.55
20-24	135950	49913	9993	1682	230	71	4	2	—	—	—	—	666	197845	76258	0.39
25	26275	17321	5245	1210	274	57	8	—	—	—	—	—	181	50390	32870	0.65
26	24074	18535	6336	1786	458	97	20	6	1	—	—	—	166	51313	39052	0.76
27	22317	19623	7432	2348	749	200	51	7	1	—	—	—	177	52728	45890	0.87
28	19041	18918	8073	2846	1014	308	118	27	4	1	—	—	167	50350	50136	1.00
29	11740	12742	6027	2408	968	364	113	39	11	3	1	—	108	34416	38788	1.13
25-29	103447	87139	33113	10598	3463	1026	310	79	17	4	1	—	799	239197	206736	0.86
30	9667	11591	5717	2454	960	418	148	58	15	5	3	—	76	31036	37806	1.22
31	8939	11085	5614	2479	1107	503	206	69	29	14	2	—	72	30047	38790	1.29
32	8335	11229	6146	2708	1337	663	284	142	65	19	7	—	91	30935	43768	1.41
33	7172	10444	6151	2968	1497	779	395	201	69	24	15	—	71	29715	46234	1.56
34	6609	9466	6052	3012	1566	915	508	280	115	50	21	—	88	28594	48041	1.68
30-34	40722	53815	29680	13621	6467	3278	1541	750	293	112	48	—	398	150327	214639	1.43
35	5252	7873	5193	2685	1529	884	499	278	127	63	42	—	64	24425	43821	1.79
36	4454	6605	4547	2529	1462	879	536	299	144	83	62	—	44	21600	41388	1.92
37	3552	5362	3922	2286	1362	846	530	329	187	100	74	—	38	18550	38409	2.07
38	2968	4450	3438	2144	1329	855	588	370	208	103	86	—	35	16539	36974	2.24
39	2057	3361	2653	1781	1126	786	521	373	201	136	112	3	27	18110	32249	2.46
35-39	18283	27651	19753	11425	6808	4250	2674	1649	867	485	376	3	208	94224	192841	2.05
40	1632	2277	2028	1428	905	646	500	334	231	117	126	6	24	10230	27213	2.66
41	1082	1426	1391	946	738	467	343	272	193	128	121	9	15	7116	20505	2.88
42	748	1061	994	724	584	420	353	274	193	128	138	9	12	5626	18097	3.22
43	427	560	551	486	363	293	216	196	145	102	123	13	11	3475	12393	3.57
44	257	283	359	277	229	187	132	99	92	79	82	9	6	2085	7688	3.69
40-44	4146	5607	5323	3861	2819	2013	1544	1175	854	554	590	46	68	28532	85896	3.01
45	81	133	175	140	107	104	77	75	57	41	74	2	3	1066	4526	4.25
46	45	70	74	66	58	58	71	41	31	38	43	3	1	598	2762	4.62
47	14	21	40	28	28	36	20	18	7	13	28	—	2	253	1200	4.74
48	3	9	5	8	10	5	20	14	6	8	9	—	—	97	541	5.58
49	1	4	1	4	3	3	—	3	—	1	4	—	—	24	120	5.00
45-49	144	237	295	246	206	206	188	151	101	101	158	5	6	2038	9149	4.49
50 & over	4	2	4	2	3	1	1	1	1	1	2	—	1	22	88	4.00
Not stated	453	449	233	122	63	39	24	12	7	6	9	—	603	1417	2167	1.53

Distribution of total maternities in these columns as follows :-

10 children —517; 13 children —115; 16 children —14; 19 children —1;  
11 " —317; 14 " —40; 17 " —4; 20 " —1;  
12 " —195; 15 " —30; 18 " —3; 23 " —1.

TABLE LL.—Suspended. See Explanatory note 1 on page vi.

TABLE MM.—Legitimate Maternities distinguishing Total }  
previous children (surviving, dead or stillborn) by }  
Present Husband.

{ England and Wales  
1948 Occurrences.

Age of Mother at Maternity	Legitimate Maternities; the number of previous children (surviving, dead or stillborn) by present husband being														Previous children of type described (excluding 'not stated' cases)		
	0	1	2	3	4	5	6	7	8	9	10 to 14	15 and over	Not stated	Total excludg. not stat'd	Total	Average	
All ages	314624	225601	101505	44444	21746	12079	7163	4470	2907	1808	2277	104	2796	738728	849720	1.15	
15	—	—	—	—	—	—	—	—	—	—	—	—	—	—	—	—	
16	434	1	—	—	—	—	—	—	—	—	—	—	—	2	435	1	0.00
17	2416	77	1	—	—	—	—	—	—	—	—	—	—	2	2494	79	0.03
18	6586	565	25	—	—	—	—	—	—	—	—	—	—	7	7176	615	0.09
19	13124	1771	124	3	—	—	—	—	—	—	—	—	—	35	15022	2028	0.14
Under 20	22560	2414	150	3	—	—	—	—	—	—	—	—	—	46	25127	2723	0.11
20	19020	4042	466	30	1	1	—	—	—	—	—	—	—	58	23560	5073	0.22
21	26198	7393	1078	119	10	3	—	—	—	—	—	—	—	94	34801	9961	0.29
22	29160	10247	1922	321	34	6	—	—	—	—	—	—	—	157	41690	15220	0.37
23	29340	13881	3205	617	121	16	3	—	—	—	—	—	—	178	47183	22724	0.48
24	28089	16546	4621	1095	210	38	9	3	—	—	—	—	—	179	50611	30178	0.60
20-24	131807	52109	11292	2182	376	64	12	3	—	—	—	—	—	666	197845	83156	0.42
25	25196	17535	5680	1503	373	87	14	2	—	—	—	—	—	181	50390	35429	0.70
26	23009	18626	6755	2124	578	168	35	15	—	2	1	—	—	166	51313	42003	0.82
27	21342	19614	7793	2663	912	292	88	19	4	1	—	—	—	177	52728	48999	0.93
28	18208	18696	8395	3134	1218	445	169	62	17	5	1	—	—	167	50350	53624	1.07
29	11206	12538	6171	2582	1164	482	184	56	24	6	2	—	—	109	34415	41454	1.20
25-29	98961	87009	34794	12006	4245	1474	490	154	45	14	4	—	—	800	239196	221509	0.93
30	9279	11230	5932	2586	1088	542	218	107	36	13	5	—	—	76	31036	40426	1.30
31	8586	10740	5782	2603	1240	610	289	114	47	32	4	—	—	72	30047	41361	1.38
32	7952	10864	6204	2968	1443	768	374	195	105	37	25	—	—	91	30935	46825	1.51
33	6822	10061	6225	3121	1637	871	463	289	129	58	39	—	—	71	29715	49552	1.67
34	6303	9149	5984	3209	1629	1015	615	347	193	92	58	—	—	88	28594	51437	1.80
30-34	38942	52044	30127	14487	7037	3806	1959	1052	510	232	131	—	—	398	150327	229601	1.53
35	5051	7467	5223	2821	1600	942	594	342	193	112	78	2	64	24425	46873	1.92	
36	4283	6245	4584	2561	1504	948	615	383	219	126	128	4	44	21600	44542	2.06	
37	3379	5080	3876	2357	1421	883	587	389	262	144	169	3	38	18550	41503	2.24	
38	2858	4192	3369	2173	1373	890	608	415	309	173	178	1	35	16539	39932	2.41	
39	1987	3118	2586	1795	1125	804	588	395	292	170	244	6	27	13110	35108	2.68	
35-39	17558	26102	19638	11707	7023	4467	2992	1924	1275	725	797	16	208	94224	207958	2.21	
40	1597	2180	1930	1386	923	656	505	357	255	178	256	7	24	10230	29251	2.86	
41	1088	1343	1300	894	717	535	333	274	226	168	228	10	15	7116	22062	3.10	
42	783	954	944	723	545	442	314	271	224	163	250	13	12	5626	19422	3.45	
43	452	513	508	435	374	265	219										



TABLE NN.—Suspended. See Explanatory note 1 on page vi.

TABLE OO.—Legitimate Maternities distinguishing the Interval since Marriage.\* { England and Wales 1948 Occurrences.

\*Note:—Interval since marriage. As the month only and not the day of the mother's marriage is obtained at a birth registration, the interval between marriage and birth of child has been calculated on the assumption that both events take place at the middle of a month; and the true interval may accordingly be a month greater or less than the calculated interval. The groups thus overlap though the records are not duplicated thereby and for statistical purposes the calculated intervals as shown in the tables may be regarded as equivalent to mutually exclusive intervals as follows:—

0 month(s) = 0— $\frac{1}{2}$  month(s). 0 year(s) = 0—11 $\frac{1}{2}$  months.  
 1 month(s) =  $\frac{1}{2}$ —1 $\frac{1}{2}$  month(s). 1 year(s) = 11 $\frac{1}{2}$  months—1 year 11 $\frac{1}{2}$  months.  
 2 month(s) = 1 $\frac{1}{2}$ —2 $\frac{1}{2}$  month(s), etc. 2 year(s) = 1 year 11 $\frac{1}{2}$  months—2 years 11 $\frac{1}{2}$  months, etc.

Age of Mother at Maternity	Legitimate Maternities; the Interval since Marriage (in calculated months) being																				All stated intervals
	0	1	2	3	4	5	6	7	8	9	10	11	0—8	9—11	12—14	15—17	18—20	21—23			
All ages	1250	1934	2924	4572	6804	10631	14317	11912	7801	15958	18191	15935	62145	50084	36014	26592	23334	21617	738610		
Under 20	269	447	766	1206	1837	2774	3388	2412	1025	1365	1390	1124	14124	3879	2261	1476	1099	777	25113		
20—24	488	751	1264	2104	3231	5339	7397	6138	4098	8476	9668	8406	30810	26550	18638	13535	11814	10735	197983		
25—29	289	425	524	804	1143	1730	2414	2286	1782	4232	4982	4318	11397	13532	10252	7888	7057	6931	239447		
30—34	120	188	218	264	387	512	696	700	591	1298	1483	1403	3676	4184	3291	2420	2198	2134	150287		
35—39	65	96	106	128	149	207	310	296	240	485	547	557	1597	1589	1221	1002	904	814	94022		
40—44	15	20	40	51	43	48	83	59	50	82	94	109	409	285	285	237	219	200	28448		
45—49	—	3	3	3	—	7	4	—	1	3	4	3	21	10	11	7	10	5	2018		
50 & over	—	—	1	—	—	—	—	—	—	—	—	1	1	1	—	—	1	—	23		
Not stated	4	4	2	12	14	14	25	21	14	17	23	14	110	54	55	27	32	21	1269		

TABLE OO—continued.

Age of Mother at Maternity	Legitimate Maternities; the Interval since Marriage (in calculated years) being																	All stated intervals
	0—	1—	2—	3—	4—	5—	6—	7—	8—	9—	10—	15—	20—	25—	30 & over	Not stated		
All ages	112229	107557	81131	58385	43970	44367	46886	44691	45856	29310	84454	30687	8299	781	7	2914	738610	
Under 20	18003	5613	1318	170	9	—	—	—	—	—	—	—	—	—	—	—	25113	
20—24	57360	54722	37160	23135	13123	7718	3436	1033	257	39	—	—	—	—	—	—	197983	
25—29	24929	32128	30028	25274	21899	25600	28201	22745	16662	6788	5193	—	—	—	—	—	239447	
30—34	7860	10043	8669	6721	6253	7835	11119	15303	21136	14940	37590	2818	—	—	—	—	150287	
35—39	3186	3941	3127	2428	2097	2651	3410	4726	6782	6535	35127	18458	1554	—	—	—	94022	
40—44	694	941	679	544	503	475	599	762	891	899	6161	8962	5971	367	—	—	28448	
45—49	31	33	28	26	20	17	27	35	26	44	194	382	747	405	3	26	2018	
50 & over	2	1	—	—	—	1	2	2	1	1	2	1	4	4	2	—	23	
Not stated	164	135	122	87	66	70	92	85	101	64	187	66	23	5	2	751	1269	



TABLE PP.—Legitimate Maternities distinguishing the Interval since Marriage.\*

\* See Note to Table OO.

Age of Mother at Maternity	Legitimate Maternities; the Interval since Marriage (in calculated years from 1-) being															All stated intervals		
	0-8 mths.	9-11 mths.	1-	2-	3-	4-	5-	6-	7-	8-	9-	10-	15-	20-	25-30 & ov.		Not stated	
<b>GREATER LONDON</b>																		
All ages	8860	9275	20013	14795	11119	8028	8407	8929	9067	9537	5632	15145	4821	1260	113	2	457	135003
Under 20	2009	734	1126	266	34	2	1493	628	173	37	8	—	—	—	—	—	15	4171
20-24	4060	4588	9385	6501	4344	2367	4733	5320	4479	3181	1070	766	—	—	—	—	108	33584
25-29	1747	2639	6219	5515	4776	3953	4733	5320	4479	3181	1070	6240	381	—	—	—	86	44398
30-34	653	885	2182	1670	1314	1193	1514	2133	3223	4570	2926	6240	381	—	—	—	62	28884
35-39	308	352	887	688	523	391	546	702	999	1516	1418	6852	2772	216	—	—	53	18170
40-44	71	67	186	137	119	104	112	132	168	209	195	1224	1588	924	60	—	12	5296
45 & over	4	4	9	2	1	3	1	1	9	7	5	39	72	118	51	2	4	328
Not stated	8	6	19	16	8	15	8	13	16	17	10	24	8	2	2	—	117	172
<b>REMAINDER OF SOUTH EAST</b>																		
All ages	7669	7416	15622	11995	8546	6463	6191	6631	6624	6909	4493	12013	3994	1000	95	—	365	105661
Under 20	1907	668	969	226	39	1	—	—	—	—	—	—	—	—	—	—	11	3810
20-24	3583	3757	7765	5466	3401	1915	1085	556	184	30	10	765	—	—	—	—	68	27752
25-29	1384	2022	4584	4336	3568	3203	3485	3881	3388	2502	1021	5147	397	—	—	—	70	34139
30-34	508	639	1507	1334	1069	964	1132	1589	2238	3146	2297	5147	397	—	—	—	59	21967
35-39	219	270	631	501	377	301	424	500	698	1079	1011	5174	2339	200	—	—	50	13724
40-44	52	55	149	116	77	71	55	91	102	134	135	880	1196	705	44	—	20	3862
45 & over	3	1	7	11	5	2	2	8	6	2	9	27	54	93	51	—	3	281
Not stated	13	4	10	5	10	6	8	6	8	16	10	20	8	2	—	—	84	126
<b>NORTH I</b>																		
All ages	3794	3044	6368	4587	3420	2674	2508	2472	2267	2234	1455	4952	2037	632	64	—	188	42508
Under 20	802	186	286	71	8	1	—	—	—	—	—	—	—	—	—	—	1	1354
20-24	1937	1723	3465	2177	1415	859	463	196	62	9	3	—	—	—	—	—	30	12309
25-29	726	798	1854	1706	1499	1326	1464	1538	1226	917	429	404	—	—	—	—	49	13887
30-34	205	250	524	440	342	346	411	541	716	963	692	2362	217	—	—	—	35	8009
35-39	85	69	178	155	126	103	149	155	223	293	293	1857	1303	128	—	—	28	5117
40-44	29	12	46	25	26	32	19	33	35	43	34	305	497	449	30	—	14	1615
45 & over	2	1	1	—	1	3	—	1	2	3	1	8	17	54	34	—	4	128
Not stated	8	5	14	13	3	4	2	8	3	6	3	16	3	1	—	—	27	89
<b>NORTH II</b>																		
All ages	2428	1716	3673	2811	1958	1462	1422	1532	1407	1448	940	2787	1095	331	36	—	89	25046
Under 20	541	129	178	43	7	—	—	—	—	—	—	—	—	—	—	—	2	898
20-24	1235	946	1894	1317	781	470	245	114	25	10	—	—	—	—	—	—	14	7037
25-29	444	464	1113	1039	852	711	816	906	779	569	260	192	—	—	—	—	19	8145
30-34	132	121	306	291	208	185	267	384	448	623	436	1321	116	—	—	—	11	4838
35-39	53	48	148	94	85	73	78	105	135	216	200	1039	666	60	—	—	17	3000
40-44	19	4	26	25	19	17	11	21	15	21	37	215	292	237	15	—	7	974
45 & over	—	1	2	1	2	1	1	—	1	1	2	9	14	33	21	—	—	89
Not stated	4	3	6	1	4	5	4	2	4	8	5	11	7	1	—	—	19	65
<b>NORTH III</b>																		
All ages	5912	4022	8843	7070	5015	3733	3561	3930	3581	3684	2379	7004	2584	750	69	1	271	62138
Under 20	1368	350	448	96	7	1	—	—	—	—	—	—	—	—	—	—	3	2270
20-24	3021	2195	4752	3430	2050	1138	666	256	78	30	3	—	—	—	—	—	36	17619
25-29	1043	1020	2506	2567	2167	1861	2069	2473	1831	1383	604	439	—	—	—	—	53	19963
30-34	313	320	760	686	540	503	615	896	1258	1695	1202	3299	242	—	—	—	40	12329
35-39	130	109	297	228	190	185	161	252	337	508	484	2775	1580	150	—	—	35	7386
40-44	30	23	68	52	49	41	43	38	72	63	75	462	725	537	40	—	14	2318
45 & over	—	1	4	2	1	—	1	1	—	—	5	14	32	60	28	1	3	150
Not stated	7	4	8	9	11	4	6	14	5	5	6	15	5	3	1	—	87	103
<b>NORTH IV</b>																		
All ages	10358	7495	16279	12242	8637	6461	6514	6797	6519	6460	4173	12826	4836	1248	91	1	405	110937
Under 20	2143	449	619	154	20	1	—	—	—	—	—	—	—	—	—	—	4	3386
20-24	5346	4035	8193	5198	3106	1655	920	380	112	29	4	—	—	—	—	—	66	28978
25-29	1957	2086	5224	4847	4027	3349	3812	3985	3060	2141	874	705	—	—	—	—	72	36067
30-34	588	639	1502	1412	1031	1002	1265	1770	2372	3111	2177	5573	429	—	—	—	61	22871
35-39	253	239	580	507	353	364	445	547	825	1017	991	5488	2846	238	—	—	69	14693
40-44	54	32	142	102	76	79	61	98	132	146	116	1006	1486	892	44	—	29	4466
45 & over	3	1	3	2	3	3	2	6	4	7	7	35	65	114	47	1	3	303
Not stated	14	14	16	20	21	8	9	11	14	9	4	19	10	4	—	—	101	173

Geographical Regions of England and Wales. 1948 Occurrences.

Age of Mother at Maternity	Legitimate Maternities; the Interval since Marriage (in calculated years from 1-) being															All stated intervals		
	0-8 mths.	9-11 mths.	1-	2-	3-	4-	5-	6-	7-	8-	9-	10-	15-	20-	25-30 & ov.		Not stated	
<b>MIDLAND I</b>																		
All ages	8096	5949	12852	9933	7439	5734	6003	6220	5679	5854	3939	11346	4188	1062	103	—	373	94397
Under 20	1773	453	649	149	20	1	—	—	—	—	—	—	—	—	—	—	1	3045
20-24	4160	3266	6660	4674	2981	1750	1031	475	133	38	4	—	—	—	—	—	66	25172
25-29	1487	1580	3864	3687	3240	2917	3625	3804	3056	2241	952	659	—	—	—	—	58	31112
30-34	414	449	1156	1009	815	752	995	1433	1894	2647	2049	5175	340	—	—	—	62	19128
35-39	182	160	394	314	282	252	286	406	506	810	816	4631	2563	152	—	—	60	11754
40-44	55	33	100	73	86	49	54	79	77	102	110	829	1231	798	46	—	18	3722
45 & over	2	1	3	3	6	4	5	3	3	—	4	17	42	109	57	—	3	259
Not stated	23	7	26	24	9	9	7	20	10	16	4	35	12	3	—	—	105	205
<b>MIDLAND II</b>																		
All ages	4432	2987	6580	5106	3515	2789	2795	3026	2726	2756	1837	5488	2127	577	61	—	193	46802
Under 20	1082	235	363	85	10	—	—	—	—	—	—	—	—	—	—	—	4	1775
20-24	2259	1699	3601	2513	1515	916	521	237	61	11	—	—	—	—	—	—	25	13333
25-29	718	728	1799	1809	1474	1417	1704	1930	1464	1056	464	334	—	—	—	—	27	14897
30-34	233	224	518	472	358	317	4											



**TABLE QQ.—First Maternities (Legitimate only) distinguishing the Interval since Marriage\***

**England and Wales 1948 Occurrences.**

\* See Note to Table OO.

Age of Mother at Maternity	Legitimate First Maternities: the Interval since Marriage (in calculated years from 1-) being																All stated intervals		
	0-8 mths.		9-11 mths.		1-	2-	3-	4-	5-	6-	7-	8-	9-	10-	15-	20-		25- and over	Not stat'd
	0-8	9-11	1-	2-	3-	4-	5-	6-	7-	8-	9-	10-	15-	20-	25-	30 and over		Not stat'd	
<b>FIRST MATERNITIES of PRESENT MARRIAGE</b>																			
Under 20	14058	3819	4240	378	33	1	—	—	—	—	—	—	—	—	—	—	31	22529	
20-24	30471	26155	45405	17503	7508	2870	1248	367	80	25	6	—	—	—	—	—	169	131638	
25-29	11013	13219	27289	15511	9306	5989	5825	5416	3219	1542	323	—	—	—	—	—	111	98850	
30-34	3484	4061	8618	4409	2412	1700	1886	2452	3070	3150	1536	2078	40	—	—	—	46	38896	
35-39	1511	1545	3384	1742	882	553	656	767	976	1170	900	2990	416	29	—	—	37	17521	
40-44	384	273	836	422	272	163	139	146	161	167	126	654	346	79	1	—	12	4169	
45 & over	22	11	31	18	15	9	4	3	8	4	3	15	9	10	2	—	3	164	
Not stated	107	52	113	48	25	17	12	16	5	13	5	15	2	—	—	1	17	431	

**FIRST MATERNITIES of ALL MARRIAGES (i.e., First Maternities of Section (a) excluding those which have been preceded by a maternity at a previous marriage).**

Age of Mother at Maternity	Legitimate First Maternities: the Interval since Marriage (in calculated years from 1-) being																All stated intervals		
	0-8 mths.		9-11 mths.		1-	2-	3-	4-	5-	6-	7-	8-	9-	10-	15-	20-		25- and over	Not stat'd
	0-8	9-11	1-	2-	3-	4-	5-	6-	7-	8-	9-	10-	15-	20-	25-	30 and over		Not stat'd	
<b>FIRST MATERNITIES of ALL MARRIAGES</b>																			
Under 20	14056	3817	4239	378	33	1	—	—	—	—	—	—	—	—	—	—	31	22524	
20-24	30233	26044	45276	17480	7504	2870	1247	367	80	25	6	—	—	—	—	—	166	131132	
25-29	10075	12591	26451	15300	9242	5972	5816	5408	3217	1540	322	192	—	—	—	—	104	96126	
30-34	2710	3492	7697	4126	2349	1661	1853	2441	3064	3146	1528	2068	39	—	—	—	41	36174	
35-39	1009	1237	2792	1559	805	509	627	740	961	1158	894	2976	409	29	—	—	29	15705	
40-44	219	197	646	343	218	139	124	131	155	155	120	645	344	78	1	—	7	3515	
45 & over	9	8	16	12	10	8	4	3	7	4	3	15	9	10	2	—	3	120	
Not stated	95	51	104	44	23	17	12	16	5	13	5	15	2	—	—	1	15	403	

**TABLE RR.—First Maternities (Legitimate only) distinguishing the Interval since Marriage**

**Geographical Regions of England and Wales 1948 Occurrences.**

Age of Mother at Maternity	Legitimate First Maternities; the Interval since Marriage (in calculated years from 1-) being																All stated intervals		
	0-8 mths.		9-11 mths.		1-	2-	3-	4-	5-	6-	7-	8-	9-	10-	15-	20-		25- & over	Not stat'd
	0-8	9-11	1-	2-	3-	4-	5-	6-	7-	8-	9-	10-	15-	20-	25-	30 and over		Not stat'd	
<b>GREATER LONDON</b>																			
All ages	8695	9105	17519	8152	4446	2327	2181	2028	1881	1538	688	1537	200	29	1	—	89	60327	
Under 20	2003	729	926	92	9	1	—	—	—	—	—	—	—	—	—	—	—	9	
20-24	4016	4515	8207	3464	1641	598	297	88	16	7	2	—	—	—	—	—	35	22851	
25-29	1684	2581	5463	3142	2005	1198	1333	1238	818	397	67	50	—	—	—	—	28	19976	
30-34	618	864	1940	934	535	370	393	491	774	776	346	529	6	—	—	—	7	8576	
35-39	296	342	782	407	192	116	130	169	236	308	239	792	102	8	—	—	8	4119	
40-44	66	64	174	102	61	39	26	40	34	49	31	158	89	19	1	—	—	953	
45 & over	4	4	9	3	1	1	1	—	—	—	1	5	3	2	—	—	—	36	
Not stated	8	6	18	8	2	4	1	2	1	1	2	3	—	—	—	—	2	56	
<b>REMAINDER OF SOUTH EAST</b>																			
All ages	7518	7267	13341	5990	2817	1576	1325	1259	1109	915	464	884	124	21	—	—	59	44610	
Under 20	1898	659	769	73	12	—	—	—	—	—	—	—	—	—	—	—	—	4	
20-24	3534	3696	6523	2603	1046	409	185	54	20	3	2	—	—	—	—	—	20	18075	
25-29	1332	1969	4006	2289	1259	825	780	734	505	247	59	29	—	—	—	—	14	14034	
30-34	484	623	1328	676	343	238	252	345	419	458	234	290	8	—	—	—	10	5698	
35-39	205	263	566	274	119	73	88	108	142	178	145	466	63	5	—	—	4	2695	
40-44	49	52	133	70	34	28	19	17	20	27	22	93	52	11	—	—	5	627	
45 & over	3	1	7	3	2	1	—	1	2	—	—	4	1	5	—	—	1	30	
Not stated	13	4	9	2	2	2	1	—	1	2	2	2	—	—	—	—	1	40	
<b>NORTH I</b>																			
All ages	3712	2970	5184	2055	1034	566	441	408	283	213	113	202	29	5	—	—	21	17215	
Under 20	797	185	199	16	—	—	—	—	—	—	—	—	—	—	—	—	—	11	
20-24	1908	1683	2845	944	364	153	52	20	3	1	—	—	—	—	—	—	4	7973	
25-29	703	776	1501	792	498	291	246	232	117	60	21	11	—	—	—	—	3	5248	
30-34	190	242	441	204	115	89	94	112	112	102	53	72	1	—	—	—	—	3	
35-39	81	66	148	81	43	26	42	36	38	41	37	91	16	—	—	—	—	—	
40-44	23	12	37	12	13	5	7	6	11	8	2	28	12	3	—	—	—	—	
45 & over	2	1	1	—	—	2	—	—	2	1	—	—	—	—	—	—	—	1	
Not stated	8	5	12	6	1	—	—	2	—	—	—	—	—	—	—	—	2	34	
<b>NORTH II</b>																			
All ages	2375	1682	2906	1169	598	316	270	262	159	149	58	129	18	1	—	—	19	10093	
Under 20	537	125	122	13	2	—	—	—	—	—	—	—	—	—	—	—	—	2	
20-24	1221	927	1493	534	207	77	44	11	1	1	—	—	—	—	—	—	8	4516	
25-29	426	455	900	433	283	166	146	141	75	37	7	6	—	—	—	—	4	3075	
30-34	121	121	248	127	61	52	62	80	62	76	29	47	—	—	—	—	1	1086	
35-39	48	46	116	46	33	16	17	24	18	33	19	59	10	—	—	—	2	486	
40-44	19	4	22	16	9	5	1	6	3	1	3	17	8	—	—	—	—	114	
45 & over	—	1	1	—	1	—	—	—	—	—	—	—	—	—	—	—	—	4	
Not stated	3	3	4	—	2	—	—	—	—	—	1	—	—	—	—	—	2	13	
<b>NORTH III</b>																			
All ages	5834	3953	7351	3544	1796	1036	792	827	663	522	243	503	49	8	—	—	30	27121	
Under 20	1363	345	341	18	2	—	—	—	—	—	—	—	—	—	—	—	—	2	
20-24	2998	2165	3915	1666	665	284	101	22	5	2	1	—	—	—	—	—	9	11824	
25-29	1016	1000	2117	1331	817	551	471	492	271	130	19	10	—	—	—	—	11	8225	
30-34	297	310	659	360	201	138	157	242	285	273	139	199	1	—	—	—	3	3261	
35-39	124	105	248	130	79	50	47	59	87	101	68	238	25	1	—	—	1	1362	
40-44	29	23	61	32	28	13	13	9	14	15	16	53	23	7	—	—	2	336	
45 & over	—	1	3	2	1	—	—	—	—	—	—	1	—	—	—	—	—	8	
Not stated	7	4	7	5	3	—	3	3	1	1	—	2	—	—	—	—	2	36	
<b>NORTH IV</b>																			
All ages	10205	7361	13135	5553	2847	1574	1348	1173	1047	858	410	860	105	19	—	—	45	46495	
Under 20	2130	441	432	39	2	—	—	—	—	—	—	—	—	—	—	—	—	4	
20-24	5304	3980	6508	2176	939	327	124	35	12	3	1	—	—	—	—	—	18	19409	
25-29	1905	2049	4296	2329	1359	865	776	658	384	181</									



TABLE RR—continued.

Age of Mother at Maternity	Legitimate First Maternities; the Interval since Marriage (in calculated years from 1-) being																	All stated intervals
	0-8 mths.	9-11 mths.	1-	2-	3-	4-	5-	6-	7-	8-	9-	10-	15-	20-	25-	30 & over	Not stat'd	
<b>MIDLAND I</b>																		
All ages	7949	5859	10775	4995	2828	1609	1368	1190	876	695	354	692	105	13	—	—	38	39308
Under 20	1767	449	501	42	4	—	—	—	—	—	—	—	—	—	—	—	—	2763
20-24	4112	3236	5580	2278	1077	413	169	44	10	6	—	—	—	—	—	—	13	16925
25-29	1430	1542	3291	1944	1266	878	862	712	400	170	35	21	—	—	—	—	9	12551
30-34	391	434	961	498	336	229	240	317	352	359	213	243	5	—	—	—	5	4578
35-39	171	158	330	177	97	69	86	95	92	143	95	338	59	2	—	—	5	1912
40-44	53	33	88	42	41	15	9	19	22	14	10	86	41	9	—	—	2	482
45 & over	2	1	3	2	3	2	2	—	—	—	1	2	—	2	—	—	—	20
Not stated	23	6	21	12	4	3	—	3	—	3	—	2	—	—	—	—	4	77
<b>MIDLAND II</b>																		
All ages	4373	2915	5411	2622	1278	762	621	638	464	370	171	367	74	6	—	—	18	20072
Under 20	1078	230	256	19	—	—	—	—	—	—	—	—	—	—	—	—	—	1583
20-24	2236	1672	2957	1235	510	216	76	26	4	—	—	—	—	—	—	—	7	8932
25-29	696	703	1518	993	577	428	409	407	213	107	16	12	—	—	—	—	4	6079
30-34	228	214	421	244	128	77	98	162	177	205	113	143	3	—	—	—	2	2213
35-39	100	82	195	103	46	28	26	36	63	50	35	174	36	1	—	—	2	975
40-44	29	11	57	25	13	10	7	7	7	8	6	36	33	5	—	—	—	254
45 & over	1	1	1	—	3	1	—	—	—	—	—	1	2	—	—	—	—	10
Not stated	5	2	6	3	1	2	5	—	—	—	1	1	—	—	—	—	2	26
<b>EAST</b>																		
All ages	3203	2235	4087	1794	816	439	436	432	331	277	106	243	39	3	—	—	33	14441
Under 20	840	190	218	17	—	—	—	—	—	—	—	—	—	—	—	—	—	1265
20-24	1560	1227	2155	802	296	125	62	26	3	—	—	—	—	—	—	—	10	6256
25-29	521	571	1187	674	383	225	248	258	150	79	19	10	—	—	—	—	12	4325
30-34	172	172	357	206	88	59	87	112	131	136	44	88	3	—	—	—	5	1655
35-39	75	61	138	73	35	23	30	33	42	55	37	122	18	2	—	—	2	744
40-44	19	11	24	16	11	3	9	2	4	6	6	21	15	1	—	—	1	148
45 & over	3	—	—	3	1	1	—	—	1	—	—	—	2	—	—	—	—	11
Not stated	13	3	8	3	2	3	—	1	—	1	—	2	1	—	—	—	1	37
<b>SOUTH WEST</b>																		
All ages	2905	2534	4553	2010	954	515	444	474	345	297	166	290	47	6	—	—	26	15541
Under 20	788	210	238	29	1	—	—	—	—	—	—	—	—	—	—	—	—	1216
20-24	1413	1319	2297	865	360	124	62	24	—	2	—	—	—	—	—	—	14	6466
25-29	499	665	1322	767	421	273	263	284	153	83	19	10	—	—	—	—	4	4759
30-34	153	220	460	230	112	82	78	117	132	143	94	101	4	—	—	—	3	1926
35-39	76	93	170	85	44	25	30	39	50	59	46	153	23	—	—	—	2	893
40-44	19	24	58	29	15	10	11	9	9	7	7	25	19	6	—	—	—	250
45 & over	3	—	2	1	1	—	—	1	1	—	—	—	—	—	—	—	—	9
Not stated	4	3	6	4	—	1	—	—	—	—	—	1	1	—	—	—	1	22
<b>WALES I</b>																		
All ages	3042	2398	4240	1590	802	438	420	350	271	177	100	185	17	5	—	—	25	14036
Under 20	671	194	190	13	1	—	—	—	—	—	—	—	—	—	—	—	—	1069
20-24	1554	1326	2302	751	334	120	65	13	6	—	—	—	—	—	—	—	12	6471
25-29	548	641	1216	585	335	218	229	205	104	42	19	10	—	—	—	—	8	4152
30-34	186	168	356	157	84	70	88	87	119	102	51	66	3	—	—	—	1	1537
35-39	61	64	139	62	40	22	27	42	36	25	24	84	5	1	—	—	4	632
40-44	16	4	31	19	7	6	10	3	6	5	6	24	9	3	—	—	—	149
45 & over	—	—	—	2	1	1	—	—	—	—	—	—	—	—	—	—	—	7
Not stated	6	1	6	1	—	1	1	—	—	—	—	1	—	—	—	—	—	19
<b>WALES II</b>																		
All ages	1239	856	1414	557	237	144	124	126	90	60	26	58	6	2	—	—	23	4939
Under 20	236	62	48	7	—	—	—	—	—	—	—	—	—	—	—	—	—	353
20-24	615	409	623	185	69	24	11	4	—	—	—	—	—	—	—	—	12	1940
25-29	253	267	472	232	103	71	62	55	29	9	6	2	—	—	—	—	3	1561
30-34	88	78	177	90	48	36	32	48	36	30	11	17	—	—	—	—	3	691
35-39	33	34	69	36	17	9	16	18	24	15	7	25	4	1	—	—	1	308
40-44	9	5	22	7	—	4	3	1	1	6	—	14	2	1	—	—	—	77
45 & over	1	—	1	—	—	—	—	—	—	—	—	—	—	—	—	—	—	2
Not stated	4	1	2	—	—	—	—	—	—	—	—	—	—	—	—	—	—	7

TABLE SS.—Legitimate Maternities distinguishing Duration of Present Marriage and Total previous children (surviving, dead or stillborn) by Present Husband.

England and Wales  
1948 Occurrences.

Note:—Statements of numbers of children which were incompatible with the duration of present marriage were not questioned and are recorded without modification. Such children, if incorrectly stated, were presumably illegitimate or offspring of a previous marriage. See also Note to Table OO.

Duration of Present Marriage	Legitimate Maternities; the number of previous children (surviving, dead or stillborn) by present husband being														Previous children (excluding 'not stated' cases)		
	0	1	2	3	4	5	6	7	8	9	10-14	15 and over	Not stated	Total excluding not stated	Total	Average	
<b>MOTHERS OF ALL AGES</b>																	
All stated Intervals	314198	225038	101102	44195	21574	11968	7090	4420	2874	1791	2242	103	2015	736595	844757	1.15	
0-8 mths.	61050	898	142	30	11	5	4	1	1	—	—	—	2	62143	1389	0.02	
9-11 "	49135	855	71	13	5	4	1	—	—	—	—	—	—	50084	1082	0.02	
1- years	89916	16283	728	56	19	10	1	4	2	—	—	—	538	107019	18083	0.17	
2- "	40031	37278	3082	181	39	10	2	—	2	3	—	—	—	503	80628	44246	0.55
3- "	20453	30499	6540	573	66	8	7	4	2	—	—	—	—	233	58152	45688	0.79
4- "	11302	22922	8069	1348	164	21	13	5	1	—	—	—	—	125	43845	43986	1.00
5- "	9770	21848	9647	2489	418	63	8	3	3	2	2	—	—	114	44253	50728	1.15
6- "	9167	21897	11235	3424	863	152	27	7	2	—	2	—	—	110	46776	59098	1.26
7- "	7519	19529	11620	4255	1234	355	64	13	2	4	1	—	—	95	44596	62783	1.41
8- "	6071	18479	12934	5528	1942	604	166	38	13	2	2	—	—	77	45779	73123	1.60
9- "	2899	9844	8510	4627	2105	859	293	92	26	4	5	—	—	46	29264	56160	1.92
10- "	5950	20947	22216	15295	9161	5317	2838	1455	697	302	150	1	—	125	84329	211573	2.51
15- "	813	3365	5450	5320	4384	3555	2740	1945	1354	820	895	14	—	32	30655	123668	4.03
20- "	118	374	823	987	1099	942	862	767	695	585	978	56	—	13	8286	47198	5.70
25- "	3	20	33	68	63	63	64	86	73	67	207	32	—	2	779	5924	7.60
30 & over	1	—	2	1	1	—	—	—	1	1	—	—	—	—	7	28	4.00
Not stated	426	563	403	249	172	111	73	50	33	17	35	1	781	2133	4963	2.33	
<b>MOTHERS AGED 16-19</b>																	
All stated Intervals	22529	2404	144	2	—	—	—	—	—	—	—	—	34	25079	2698	0.11	
0-8 mths.	14058	64	1	—	—	—	—	—	—	—	—	—	—	1	14123	66	0.00
9-11 "	3819	59	1	—	—	—	—	—	—	—	—	—	—	—	3879	61	0.02
1- years	4240	1318	26	—	—	—	—	—	—	—	—	—	—	29	5584	1370	0.25
2- "	378	856															



TABLE SS—continued.

Duration of Present Marriage	Legitimate Maternities; the number of previous children (surviving, dead or stillborn) by present husband being													Previous children (excluding 'not stated' cases)		
	0	1	2	3	4	5	6	7	8	9	10-14	15 and over	Not stated	Total excluding not stated	Total	Average
<b>MOTHERS AGED 25-29</b>																
All stated	98850	86861	34678	11960	4210	1455	479	147	45	14	2	—	746	238701	220621	0.92
Intervals																
0-8 mths.	11013	315	58	10	—	1	—	—	—	—	—	—	—	11397	466	0.04
9-11 "	13219	271	34	4	2	1	1	—	—	—	—	—	—	13532	370	0.03
1- years	27289	4381	260	23	8	2	—	—	—	—	—	—	165	31963	5012	0.16
2- "	15511	13166	1077	70	13	1	—	—	—	—	—	—	190	29838	15587	0.52
3- "	9306	13179	2425	222	23	4	1	—	—	—	—	—	114	25160	18813	0.75
4- "	5989	11470	3777	543	55	7	1	—	—	—	—	—	57	21842	20914	0.96
5- "	5825	12780	5387	1302	217	27	—	—	1	—	—	—	61	25539	28472	1.11
6- "	5416	13210	6870	2020	512	83	11	4	—	—	—	—	75	28126	35567	1.26
7- "	3219	9714	6294	2523	706	191	33	9	—	—	—	—	56	22689	33911	1.49
8- "	1542	5950	5164	2580	999	318	77	14	1	—	1	—	16	16646	30182	1.81
9- "	323	1583	2100	1457	832	340	113	30	6	—	—	—	4	6784	16118	2.38
10- "	198	842	1232	1206	843	480	242	90	38	13	1	—	8	5185	15209	2.93
15- "	—	—	—	—	—	—	—	—	—	—	—	—	—	—	—	—
20- "	—	—	—	—	—	—	—	—	—	—	—	—	—	—	—	—
25- "	—	—	—	—	—	—	—	—	—	—	—	—	—	—	—	—
30 & over Not stated	111	148	116	46	35	19	11	7	—	—	2	—	54	495	888	1.79
<b>MOTHERS AGED 30-34</b>																
All stated	38896	51937	30051	14423	7006	3778	1943	1041	498	228	126	—	360	149927	228531	1.52
Intervals																
0-8 mths.	3484	141	33	6	7	3	—	1	1	—	—	—	—	3676	283	0.08
9-11 "	4061	98	19	5	—	1	—	—	—	—	—	—	—	4184	156	0.04
1- years	8618	1246	103	8	6	3	—	3	1	—	—	—	55	9988	1544	0.15
2- "	4409	3762	390	30	12	4	2	—	1	1	—	—	58	8611	4729	0.55
3- "	2412	3471	718	71	13	2	2	2	2	—	—	—	28	6693	5224	0.78
4- "	1700	3261	1025	193	35	7	7	2	—	—	—	—	23	6230	6121	0.98
5- "	1886	3978	1477	385	69	13	3	3	1	—	—	—	20	7815	8475	1.08
6- "	2452	5449	2354	663	148	26	6	—	—	—	—	—	21	11098	12904	1.16
7- "	3070	7087	3660	1054	295	86	19	2	—	2	—	—	28	15275	19325	1.27
8- "	3150	9257	5662	2119	645	189	55	10	5	—	1	—	43	21093	30913	1.47
9- "	1536	5383	4375	2206	883	371	117	35	7	1	—	—	26	14914	27150	1.82
10- "	2078	8582	9804	7180	4461	2698	1424	740	360	143	64	—	56	37534	99624	2.65
15- "	40	222	431	503	432	375	308	243	120	81	61	—	2	2816	12083	4.29
20- "	—	—	—	—	—	—	—	—	—	—	—	—	—	—	—	—
25- "	—	—	—	—	—	—	—	—	—	—	—	—	—	—	—	—
30 & over Not stated	46	107	76	64	31	28	16	11	12	4	5	—	38	400	1070	2.68
<b>MOTHERS AGED 35-39</b>																
All stated	17521	26024	19566	11650	6979	4434	2971	1908	1265	719	788	16	181	93841	206757	2.20
Intervals																
0-8 mths.	1511	54	21	3	4	—	3	—	—	1	—	—	—	1597	148	0.09
9-11 "	1545	36	4	2	—	2	—	—	—	—	—	—	—	1589	60	0.04
1- years	3384	469	52	8	2	3	1	1	—	—	—	—	20	3921	641	0.16
2- "	1742	1213	114	25	4	2	—	1	—	—	—	—	26	3101	1550	0.50
3- "	882	1221	262	36	13	1	2	1	—	—	—	—	10	2418	1929	0.80
4- "	553	1062	364	79	24	5	2	2	1	—	—	—	5	2092	2182	1.04
5- "	656	1271	525	138	40	10	2	—	1	1	—	—	6	2645	2984	1.13
6- "	767	1526	763	245	70	19	6	1	1	—	—	—	11	3399	4223	1.24
7- "	976	2042	1123	387	127	51	5	2	2	1	1	—	9	4717	6292	1.33
8- "	1170	2819	1778	665	227	65	26	9	5	2	—	—	16	6766	9880	1.46
9- "	900	2537	1766	809	310	118	47	19	9	2	4	—	14	6521	10874	1.67
10- "	2990	9817	9496	5852	3241	1769	973	513	249	114	66	—	46	35081	81325	2.32
15- "	416	1885	3140	3206	2706	2201	1739	1205	865	503	567	8	17	18441	76174	4.13
20- "	29	72	158	195	211	188	165	155	130	95	148	7	1	1553	8495	5.47
25- "	—	—	—	—	—	—	—	—	—	—	—	—	—	—	—	—
30 & over Not stated	37	78	72	57	44	33	21	16	10	6	9	—	27	383	1201	3.14

TABLE SS—continued.

Duration of Present Marriage	Legitimate Maternities; the number of previous children (surviving, dead or stillborn) by present husband being													Previous children (excluding 'not stated' cases)		
	0	1	2	3	4	5	6	7	8	9	10-14	15 and over	Not stated	Total excluding not stated	Total	Average
<b>MOTHERS AGED 40 AND OVER</b>																
All stated	4333	5466	5258	3916	2968	2220	1667	1309	1060	826	1317	86	63	30426	101718	3.34
Intervals																
0-8 mths.	406	13	4	6	—	1	1	—	—	—	—	—	—	431	50	0.12
9-11 "	284	7	1	2	—	—	—	—	—	—	—	—	—	296	23	0.08
1- years	867	85	10	4	1	2	—	—	—	—	—	—	6	969	131	0.14
2- "	440	232	21	1	4	2	—	—	—	2	—	—	5	702	321	0.46
3- "	287	226	36	9	4	1	2	1	—	—	—	—	4	566	365	0.64
4- "	172	228	95	15	6	1	3	1	—	—	—	—	2	521	517	0.99
5- "	143	216	86	34	6	2	—	—	1	—	—	—	4	489	543	1.11
6- "	149	253	145	48	18	6	3	2	1	—	1	—	2	626	839	1.34
7- "	169	308	181	94	32	11	3	—	—	1	—	—	—	799	1162	1.45
8- "	171	350	223	94	45	23	6	4	2	—	—	—	—	918	1453	1.58
9- "	129	313	250	129	70	23	15	7	4	1	1	—	2	942	1786	1.90
10- "	669	1664	1643	1026	592	358	191	105	47	31	19	—	12	6345	14912	2.35
15- "	355	1253	1866	1593	1239	975	688	492	366	234	266	6	12	9333	35161	3.77
20- "	89	299	663	792	886	753	691	611	565	489	823	49	12	6710	38550	5.75
25- "	3	19	33	68	62	62	64	86	73	67	206	31	2	774	5879	7.60
30 & over Not stated	—	—	1	1	1	—	—	—	1	1	—	—	—	5	26	5.20
	15	23	24	12	24	12	12	11	10	6	16	1	12	166	750	4.52
<b>MOTHERS' AGE NOT STATED</b>																
All stated	431	394	188	106	54	24	21	14	6	4	9	1	17	1252	1858	1.48
Intervals																
0-8 mths.	107	3	—	—	—	—	—	—	—	—	—	—	—	110	3	0.03
9-11 "	52	2	—	—	—	—	—	—	—	—	—	—	—	54	2	0.04
1- years	113	21	1	—	—	—	—	—	—	—	—	—	—	135	23	0.17
2- "	48	62	7	1	—	—	—	—	—	—	—	—	4	118	79	0.67
3- "	25	46	13	—	—	—	—	—	—	—	—	—	3	84	72	0.86
4- "	17	29	16	3	—	—	—	—	—	—	—	—	1	65	70	1.08
5- "	12	35	16	7	—	—	—	—	—	—	—	—	—	70	88	1.26
6- "	16	46	23	5	1	—	—	—	—	—	—	—	1	91	111	1.22
7- "	5	46	20	7	4	1	—	—	—	—	—	—	2	83	128	1.54
8- "	13	36	24	16	7	2	1	—	—	—	—	—	2	99	176	1.78
9- "	5	17	11	18	8	3	1	1	—	—	—	—	—	64	153	2.39
10- "	15	42	41	31	24	12	8	7	3	1	—	—	3	184	503	2.73
15- "	2	5	13	18	7	4	5	5	3	2	1	—	1			



TABLES TT and UU.—Suspended. See Explanatory note 1 on page vi.

TABLE VV.—Infertility of Deceased Married Women } { England and Wales  
distinguishing certain Causes of Death. } { 1948 Registrations.

Note:—The columns distinguish deaths according to whether the deceased was reported

(a) as having had no children by any husband, i.e. Infertile,

(b) as having had children by a husband, i.e. Fertile.

Deaths in which the record of fertility was not reported are excluded from the table.

In view of the unreliability of inferences based upon small numbers, proportions based on less than 50 cases (Infertile plus Fertile) have been omitted, and proportions based on between 50 and 250 cases are shown in italics.

Infertile	Fertile	Infertile per 1,000 stated	Infertile	Fertile	Infertile per 1,000 stated	Age of Woman at death	Infertile	Fertile	Infertile per 1,000 stated	Infertile	Fertile	Infertile per 1,000 stated
All Causes of Death			Tuberculosis (13-22)				Syphilitic Diseases (30)			Cancer of Uterus (48)		
<b>12767</b>	<b>59977</b>	<b>176</b>	<b>1044</b>	<b>2997</b>	<b>258</b>	All ages	<b>75</b>	<b>184</b>	<b>290</b>	<b>370</b>	<b>1971</b>	<b>158</b>
376	450	455	214	247	464	Under 25	—	1	—	2	2	—
1029	2591	284	455	1107	291	25-34	4	5	—	9	43	173
1190	4408	213	208	730	222	35-44	9	9	—	36	181	166
2122	8369	202	90	450	167	45-54	29	47	382	130	559	189
2785	13970	166	53	298	151	55-64	19	53	264	108	674	138
3328	18950	149	19	150	112	65-74	10	53	159	68	397	146
1937	11239	147	5	15	—	75 & over	4	16	—	17	115	129
Cancer of Ovaries and Fallopian Tubes (49 part)			Cancer of Other Genital Organs (49 part)				Cancer of Breast (50)			Cancer of Other Organs (45-47, 52-55)		
<b>327</b>	<b>829</b>	<b>283</b>	<b>33</b>	<b>131</b>	<b>201</b>	All ages	<b>761</b>	<b>3012</b>	<b>202</b>	<b>1807</b>	<b>8667</b>	<b>173</b>
1	2	—	—	—	—	Under 25	—	2	—	9	16	—
12	19	—	—	1	—	25-34	12	62	162	48	171	219
42	116	266	1	8	—	35-44	113	432	207	128	596	177
111	249	308	7	19	—	45-54	224	798	219	372	1479	201
108	245	306	13	39	250	55-64	222	892	199	542	2479	179
45	158	222	11	42	208	65-74	134	616	179	526	2777	159
8	40	—	1	22	—	75 & over	56	210	211	182	1149	137
Diabetes Mellitus (61)			Exophthalmic Goitre (63b)				Diseases of Adrenal Glands (65)			Anæmias (73)		
<b>119</b>	<b>805</b>	<b>129</b>	<b>57</b>	<b>249</b>	<b>186</b>	All ages	<b>15</b>	<b>39</b>	<b>278</b>	<b>73</b>	<b>351</b>	<b>172</b>
3	2	—	—	1	—	Under 25	—	—	—	—	3	—
8	14	—	1	7	—	25-34	3	5	—	3	10	—
11	31	—	7	30	—	35-44	4	14	—	7	26	—
16	48	250	20	57	260	45-54	4	13	—	13	40	245
25	228	99	15	82	155	55-64	4	4	—	12	76	136
40	358	101	8	58	121	65-74	—	3	—	26	124	173
16	124	114	6	14	—	75 & over	—	—	—	12	72	143
Intra-cranial Lesions of Vascular Origin (83)			Mental Disorders and Deficiency (84)				Chronic Affections of Valves and Endocardium (92)			Diseases of Myocardium (93)		
<b>1720</b>	<b>8841</b>	<b>163</b>	<b>10</b>	<b>55</b>	<b>154</b>	All ages	<b>746</b>	<b>2732</b>	<b>214</b>	<b>1551</b>	<b>8702</b>	<b>151</b>
4	1	—	—	—	—	Under 25	18	20	—	3	3	—
14	50	219	1	2	—	25-34	119	188	388	7	20	—
42	172	196	2	13	—	35-44	144	374	278	27	101	211
222	930	193	4	13	—	45-54	150	583	205	92	384	193
429	2153	166	3	11	—	55-64	137	655	173	266	1430	157
626	3506	152	—	11	—	65-74	119	659	153	589	3522	143
383	2029	159	—	5	—	75 & over	59	253	189	567	3242	149
Diseases of the Coronary Arteries, Angina Pectoris (94)			Hernia, Intestinal Obstruction (122)				Biliary Calculi and Diseases of Gall Bladder and Ducts (126, 127)			Nephritis (130-132)		
<b>747</b>	<b>4065</b>	<b>155</b>	<b>102</b>	<b>492</b>	<b>172</b>	All ages	<b>62</b>	<b>391</b>	<b>137</b>	<b>405</b>	<b>1745</b>	<b>188</b>
—	1	—	1	—	—	Under 25	—	—	—	12	13	—
4	7	—	5	18	—	25-34	1	7	—	60	73	451
16	55	225	10	43	189	35-44	5	26	—	60	190	240
83	330	201	20	88	185	45-54	9	66	120	64	283	184
206	1122	155	19	114	143	55-64	19	100	160	84	440	160
307	1818	144	34	153	182	65-74	23	135	146	86	527	140
131	732	152	13	76	146	75 & over	5	57	81	39	219	151
Other Diseases of Urinary Organs (133-136)			Diseases of Genital Organs (non-puerperal) (139)				Diseases of Pregnancy, Childbirth and Puerperal State (140-150)			All Other Causes		
<b>48</b>	<b>361</b>	<b>117</b>	<b>27</b>	<b>169</b>	<b>138</b>	All ages	<b>115</b>	<b>502</b>	<b>186</b>	<b>2551</b>	<b>12687</b>	<b>167</b>
—	1	—	3	—	—	Under 25	26	77	252	80	58	580
4	11	—	5	12	—	25-34	64	237	213	190	522	267
9	42	176	8	42	160	35-44	25	175	125	276	1002	216
6	63	87	4	53	70	45-54	—	11	—	452	1806	200
11	91	108	5	33	—	55-64	—	1	—	484	2750	150
14	108	115	1	24	—	65-74	—	1	—	642	3750	146
4	45	—	1	5	—	75 & over	—	—	—	427	2799	132



**TABLE WW.—Infertility of Deceased Married and Widowed or Divorced Women,**  
distinguishing (a) Woman's age at last marriage ; (b) Duration of last marriage ;  
(c) Husband's age at last marriage (in case of married women only).

England and Wales  
1948 Registrations.

Note.—Deaths in which the record of fertility was not reported are excluded from this Table. (See Note to Table VV.)

Deceased Women's		Husband's Age at last Marriage	Deaths of Infertile (I) or Fertile (F) Women, classified according to duration of last marriage in completed years																All durations	
Age at last Marriage	Marital Condition		0—4		5—9		10—14		15—19		20—24		25—29		30 and over		Not stated		I	F
			I	F	I	F	I	F	I	F	I	F	I	F	I	F				
All Ages	M.	Under 25	391	439	218	789	131	701	117	881	132	1155	207	1885	1051	18111	—	—	2247	23961
		25—44	598	611	578	1017	576	1306	668	1520	822	2090	1051	3300	3180	17528	—	—	7473	27372
		45—64	256	223	308	287	309	257	283	250	243	240	192	196	108	156	—	—	1699	1609
		65 & over	102	159	87	102	42	55	26	25	5	6	—	—	—	—	—	—	262	347
		Not stated	22	32	26	62	27	41	12	49	28	42	23	80	98	506	850	5876	1086	6688
	<b>All Ages</b>	<b>1369</b>	<b>1464</b>	<b>1217</b>	<b>2257</b>	<b>1085</b>	<b>2360</b>	<b>1106</b>	<b>2725</b>	<b>1230</b>	<b>3533</b>	<b>1473</b>	<b>5461</b>	<b>4437</b>	<b>36301</b>	<b>850</b>	<b>5876</b>	<b>12767</b>	<b>59977</b>	
	W. or D.	All Ages	573	1061	639	1951	725	2744	663	3344	772	4286	737	5037	2745	38684	5043	23457	11897	80564
Under 20	M.	Under 25	92	111	49	223	14	176	14	177	12	214	9	278	96	4219	—	—	286	5398
		25—44	20	35	18	78	7	56	7	51	1	56	9	133	25	736	—	—	87	1145
		45—64	1	—	—	—	—	—	—	—	—	—	—	—	—	1	—	—	1	1
		65 & over	—	—	1	—	—	—	—	—	—	—	—	—	—	—	—	—	1	—
		Not stated	2	4	5	7	2	7	—	5	—	5	—	9	6	95	—	—	15	132
	<b>All Ages</b>	<b>115</b>	<b>150</b>	<b>73</b>	<b>308</b>	<b>23</b>	<b>239</b>	<b>21</b>	<b>233</b>	<b>13</b>	<b>275</b>	<b>18</b>	<b>420</b>	<b>127</b>	<b>5051</b>	—	—	<b>390</b>	<b>6676</b>	
	W. or D.	All Ages	10	42	8	92	9	201	4	257	7	449	9	627	167	7084	22	287	236	9039
20—24	M.	Under 25	245	278	135	477	81	407	66	547	75	734	110	1205	537	10778	—	—	1249	14426
		25—44	192	184	129	350	81	453	82	466	105	568	134	847	468	5700	—	—	1191	8568
		45—64	2	1	1	5	2	4	—	3	—	2	—	5	4	4	—	—	9	24
		65 & over	—	—	—	—	—	—	—	—	—	—	—	—	—	—	—	—	—	—
		Not stated	8	8	10	17	5	11	2	21	5	14	5	22	16	216	—	—	51	309
	<b>All Ages</b>	<b>447</b>	<b>471</b>	<b>275</b>	<b>849</b>	<b>169</b>	<b>875</b>	<b>150</b>	<b>1037</b>	<b>185</b>	<b>1318</b>	<b>249</b>	<b>2079</b>	<b>1025</b>	<b>16698</b>	—	—	<b>2500</b>	<b>23327</b>	
	W. or D.	All Ages	62	204	37	471	37	814	59	1130	88	1378	113	1862	767	17857	85	697	1248	24413
25—29	M.	Under 25	47	41	27	75	28	98	23	128	29	164	58	327	286	2574	—	—	498	3407
		25—44	163	169	144	292	172	478	211	552	228	787	280	1163	1068	7118	—	—	2266	10559
		45—64	2	3	2	5	1	7	5	17	2	13	3	8	5	19	—	—	20	72
		65 & over	—	1	—	—	—	1	—	—	—	—	—	—	—	—	—	—	—	2
		Not stated	3	4	5	13	4	4	2	4	5	5	8	16	28	123	—	—	55	169
	<b>All Ages</b>	<b>215</b>	<b>218</b>	<b>178</b>	<b>385</b>	<b>205</b>	<b>588</b>	<b>241</b>	<b>701</b>	<b>264</b>	<b>969</b>	<b>349</b>	<b>1514</b>	<b>1387</b>	<b>9834</b>	—	—	<b>2839</b>	<b>14209</b>	
	W. or D.	All Ages	62	194	71	459	86	653	81	842	123	1126	134	1267	798	9047	85	433	1440	14021



TABLE WW—continued.

Deceased Women's		Husband's Age at last Marriage	Deaths of Infertile (I) or Fertile (F) Women, classified according to duration of last marriage in completed years																	
Age at last Marriage	Marital Condition		0-4		5-9		10-14		15-19		20-24		25-29		30 and over		Not stated		All durations	
			I	F	I	F	I	F	I	F	I	F	I	F	I	F	I	F		
30-34	M.	Under 25	4	7	4	9	6	16	7	20	8	35	16	57	83	447	—	—	128	591
		25-44	93	118	103	150	124	188	162	248	185	350	221	647	766	2724	—	—	1654	4425
		45-64	11	2	4	14	13	15	20	20	18	24	6	22	10	23	—	—	82	120
		65 & over	—	—	—	—	1	—	—	—	—	—	—	—	—	—	—	—	1	—
		Not stated	3	4	—	6	3	5	5	9	7	5	—	9	22	42	—	—	40	80
		<b>All Ages</b>	<b>111</b>	<b>131</b>	<b>111</b>	<b>179</b>	<b>147</b>	<b>224</b>	<b>194</b>	<b>297</b>	<b>218</b>	<b>414</b>	<b>243</b>	<b>735</b>	<b>881</b>	<b>3236</b>	—	—	<b>1905</b>	<b>5216</b>
	W. or D.	<b>All Ages</b>	<b>54</b>	<b>121</b>	<b>71</b>	<b>237</b>	<b>84</b>	<b>338</b>	<b>80</b>	<b>420</b>	<b>101</b>	<b>571</b>	<b>101</b>	<b>641</b>	<b>433</b>	<b>2740</b>	<b>71</b>	<b>162</b>	<b>995</b>	<b>5230</b>
35-39	M.	Under 25	2	1	2	3	—	3	1	4	4	6	7	14	29	82	—	—	45	113
		25-44	60	51	82	73	96	71	81	104	143	188	192	304	464	902	—	—	1118	1693
		45-64	17	8	26	20	29	19	25	28	21	30	20	39	19	24	—	—	157	168
		65 & over	—	1	—	—	1	1	1	—	—	—	—	—	—	—	—	—	2	2
		Not stated	2	2	1	3	1	4	—	4	2	4	4	5	17	14	—	—	27	36
		<b>All Ages</b>	<b>81</b>	<b>63</b>	<b>111</b>	<b>99</b>	<b>127</b>	<b>98</b>	<b>108</b>	<b>140</b>	<b>170</b>	<b>228</b>	<b>223</b>	<b>362</b>	<b>529</b>	<b>1022</b>	—	—	<b>1349</b>	<b>2012</b>
	W. or D.	<b>All Ages</b>	<b>61</b>	<b>80</b>	<b>64</b>	<b>169</b>	<b>90</b>	<b>186</b>	<b>95</b>	<b>247</b>	<b>126</b>	<b>303</b>	<b>131</b>	<b>315</b>	<b>245</b>	<b>799</b>	<b>53</b>	<b>90</b>	<b>865</b>	<b>2189</b>
40-44	M.	Under 25	—	1	—	—	1	1	5	2	2	1	3	3	18	9	—	—	29	17
		25-44	41	29	63	33	56	23	84	53	97	81	130	140	272	272	—	—	743	631
		45-64	37	21	51	24	51	26	60	35	47	26	56	37	29	35	—	—	331	204
		65 & over	2	2	3	1	2	1	2	—	—	—	—	—	—	—	—	—	9	4
		Not stated	1	—	2	1	2	—	1	2	2	3	6	12	7	11	—	—	21	29
		<b>All ages</b>	<b>81</b>	<b>53</b>	<b>119</b>	<b>59</b>	<b>112</b>	<b>51</b>	<b>152</b>	<b>92</b>	<b>148</b>	<b>111</b>	<b>195</b>	<b>192</b>	<b>326</b>	<b>327</b>	—	—	<b>1133</b>	<b>885</b>
	W. or D.	<b>All Ages</b>	<b>65</b>	<b>69</b>	<b>71</b>	<b>105</b>	<b>98</b>	<b>125</b>	<b>112</b>	<b>134</b>	<b>128</b>	<b>154</b>	<b>120</b>	<b>130</b>	<b>167</b>	<b>230</b>	<b>56</b>	<b>62</b>	<b>817</b>	<b>1009</b>
45-49	M.	Under 25	—	—	—	1	1	—	1	2	1	1	2	1	2	2	—	—	7	7
		25-44	17	15	18	21	20	22	24	28	43	33	58	40	98	58	—	—	278	217
		45-64	51	33	67	38	59	44	58	44	67	46	60	38	22	29	—	—	384	272
		65 & over	6	5	7	2	3	—	3	—	2	1	—	—	—	—	—	—	21	8
		Not stated	1	1	1	3	4	1	1	—	3	2	—	4	2	5	—	—	12	16
		<b>All Ages</b>	<b>75</b>	<b>54</b>	<b>93</b>	<b>65</b>	<b>87</b>	<b>67</b>	<b>97</b>	<b>74</b>	<b>116</b>	<b>83</b>	<b>120</b>	<b>83</b>	<b>124</b>	<b>94</b>	—	—	<b>702</b>	<b>520</b>
	W. or D.	<b>All Ages</b>	<b>63</b>	<b>78</b>	<b>89</b>	<b>77</b>	<b>95</b>	<b>112</b>	<b>77</b>	<b>91</b>	<b>102</b>	<b>111</b>	<b>69</b>	<b>76</b>	<b>72</b>	<b>71</b>	<b>52</b>	<b>58</b>	<b>619</b>	<b>674</b>
50 and over	M.	Under 25	1	—	1	1	—	—	—	1	1	—	2	—	—	—	—	—	5	2
		25-44	12	10	21	20	20	15	17	18	20	27	27	26	19	18	—	—	136	134
		45-64	135	155	157	181	154	142	115	103	88	99	47	47	19	21	—	—	715	748
		65 & over	94	150	76	99	35	52	20	25	3	5	—	—	—	—	—	—	228	331
		Not stated	2	9	2	12	6	9	1	4	4	4	—	3	—	—	—	—	15	41
		<b>All Ages</b>	<b>244</b>	<b>324</b>	<b>257</b>	<b>313</b>	<b>215</b>	<b>218</b>	<b>153</b>	<b>151</b>	<b>116</b>	<b>135</b>	<b>76</b>	<b>76</b>	<b>38</b>	<b>39</b>	—	—	<b>1099</b>	<b>1256</b>
	W. or D.	<b>All Ages</b>	<b>186</b>	<b>241</b>	<b>216</b>	<b>293</b>	<b>211</b>	<b>280</b>	<b>150</b>	<b>176</b>	<b>85</b>	<b>138</b>	<b>46</b>	<b>66</b>	<b>23</b>	<b>27</b>	<b>79</b>	<b>73</b>	<b>996</b>	<b>1294</b>
Not stated	M.	Not stated	—	—	—	—	—	—	—	—	—	—	—	—	—	—	850	5876	850	5876
	W. or D.	<b>All Ages</b>	<b>10</b>	<b>32</b>	<b>12</b>	<b>48</b>	<b>15</b>	<b>35</b>	<b>5</b>	<b>47</b>	<b>12</b>	<b>56</b>	<b>14</b>	<b>53</b>	<b>73</b>	<b>829</b>	<b>4540</b>	<b>21595</b>	<b>4681</b>	<b>22695</b>



**TABLE XX.—(a) Deaths of Civilian Married Men and Women by Age**  
in combination with **Ages of surviving Widows and Widowers.**  
**(b) Ages of surviving Widows and Widowers by single years.**

**England and Wales**  
**1948 Registrations.**

*Note.*—The table is deficient in respect of surviving spouses of those deceased persons for whom a statement of marital condition was not forthcoming at death registration. See final column part (a).

(a)

Deceased Married Man's Age	Surviving WIDOW'S Age													Per cent. "Not stated" to "Stated" marital conditions (deceased married men)	
	Und. 25	25-	30-	35-	40-	45-	50-	55-	60-	65-	70-	75 and over	Age not stated		All Ages
15-	2	—	—	—	—	—	—	—	—	—	—	—	1	3	10.8
20-	177	44	3	—	1	—	—	—	—	—	—	—	19	244	27.7
25-	270	528	94	9	1	—	—	2	1	—	—	2	89	996	22.8
30-	72	537	678	158	20	5	1	—	—	—	—	—	122	1593	20.0
35-	27	219	781	1131	262	46	7	3	1	—	1	—	203	2681	16.4
40-	11	68	333	1229	1900	434	81	15	5	2	—	—	306	4384	13.1
45-	5	41	135	567	1887	3159	764	124	25	15	1	—	398	7121	9.7
50-	5	17	73	208	698	2615	4251	907	189	35	11	1	535	9545	8.5
55-	2	17	39	128	407	1352	3776	5763	1462	258	46	10	706	13966	6.8
60-	1	6	28	92	252	664	1907	5004	7614	1880	349	50	859	18706	5.6
65-	4	7	21	71	154	435	1020	2191	5807	8517	2064	326	933	21550	4.6
70-	—	3	7	40	111	274	602	1090	2422	6339	8229	1825	910	21852	3.9
75 & over	1	4	9	28	77	220	459	865	1595	3310	6774	14259	1195	28796	3.5
<b>All Ages</b>	<b>577</b>	<b>1491</b>	<b>2201</b>	<b>3661</b>	<b>5770</b>	<b>9204</b>	<b>12868</b>	<b>15964</b>	<b>19121</b>	<b>20356</b>	<b>17475</b>	<b>16473</b>	<b>6276</b>	<b>131437</b>	<b>5.4</b>

Deceased Married Woman's Age	Surviving WIDOWER'S Age													Per cent. "Not stated" to "Stated" marital conditions (deceased married women)	
	Und. 25	25-	30-	35-	40-	45-	50-	55-	60-	65-	70-	75 and over	Age not stated		All Ages
15-	32	12	1	—	—	—	—	—	—	—	—	—	6	51	—
20-	303	386	86	21	7	2	1	—	—	—	—	—	101	907	0.3
25-	87	804	604	184	37	14	1	1	3	1	—	1	195	1932	0.1
30-	7	121	751	711	199	41	4	8	5	2	—	—	209	2058	0.1
35-	4	21	222	1071	817	213	52	14	9	5	1	3	259	2691	0.1
40-	—	6	36	334	1355	1016	253	86	27	16	6	6	321	3462	0.1
45-	—	2	12	53	433	2067	1330	385	131	63	24	9	403	4912	0.1
50-	—	1	5	20	97	660	2578	1738	547	163	87	34	504	6434	0.1
55-	—	1	2	12	32	164	803	3302	2122	626	194	88	524	7870	0.0
60-	—	—	—	8	25	50	256	1114	4244	2583	745	249	598	9872	0.1
65-	—	—	—	2	5	22	86	324	1447	5190	2961	814	673	11524	0.1
70-	—	—	—	—	4	5	28	85	416	1749	5571	3260	681	11799	0.1
75 & over	—	—	1	2	—	4	12	44	188	601	2031	10020	979	13882	0.1
<b>All Ages</b>	<b>433</b>	<b>1354</b>	<b>1720</b>	<b>2418</b>	<b>3011</b>	<b>4258</b>	<b>5404</b>	<b>7101</b>	<b>9139</b>	<b>10999</b>	<b>11620</b>	<b>14484</b>	<b>5453</b>	<b>77394</b>	<b>0.1</b>

(b)

Surviving WIDOWS and WIDOWERS by single years of age  
(excluding "Not Stated" cases)

Age	Widows	Widowers	Age	Widows	Widowers	Age	Widows	Widowers	Age	Widows	Widowers	Age	Widows	Widowers
<b>All stated ages</b>	<b>125161</b>	<b>71941</b>	30	362	290	45	1571	711	60	4213	1683	75	2862	2146
16	—	—	31	339	287	46	1651	737	61	3238	1610	76	2477	2005
17	1	—	32	453	357	47	1866	882	62	3754	1852	77	1969	1639
18	8	—	33	504	378	48	2211	1002	63	3997	1896	78	1920	1574
19	25	7	34	543	408	49	1905	926	64	3919	2098	79	1543	1411
20	41	14	35	643	438	50	2490	1032	65	4717	2225	80	1349	1167
21	72	37	36	654	465	51	2119	944	66	3760	1987	81	1009	875
22	121	68	37	715	468	52	2660	1104	67	3929	2261	82	881	854
23	134	125	38	782	522	53	2629	1107	68	4210	2221	83	699	743
24	175	182	39	867	525	54	2970	1217	69	3740	2305	84	579	648
25	247	208	40	1046	538	55	2856	1189	70	4194	2432	85	402	411
26	281	275	41	969	513	56	3086	1318	71	3174	2102	86	268	342
27	298	294	42	1202	626	57	2912	1383	72	3656	2411	87	169	220
28	381	329	43	1267	661	58	3604	1569	73	3361	2407	88	141	161
29	284	248	44	1286	673	59	3506	1642	74	3090	2268	89	90	104
												90	115	184
												and over		



TABLE YY.—Maternities and Births by Month of Occurrence.

England and Wales  
1948 Occurrences.

MATERNITIES		BIRTHS (both sexes)				Month of Occurrence	MATERNITIES		BIRTHS (both sexes)			
Total	Multiple only	Legitimate		Illegitimate			Total	Multiple only	Legitimate		Illegitimate	
		Live	Still	Live	Still				Live	Still	Live	Still
<b>MOTHER'S AGE—ALL AGES</b>												
69222	885	64646	1597	3756	114	January	2551	14	2031	45	477	12
65616	795	61155	1530	3615	117	February	2340	12	1859	36	440	17
70465	833	65851	1511	3800	146	March	2590	15	2061	29	492	23
68435	804	63877	1463	3778	126	April	2535	14	2012	34	493	10
69247	845	64603	1492	3891	116	May	2749	22	2220	35	500	16
65501	782	61176	1402	3625	90	June	2610	16	2081	39	497	9
67770	813	63426	1463	3587	112	July	2604	17	2149	32	429	11
63237	814	59382	1373	3178	123	August	2467	6	2003	33	429	8
62681	811	58977	1250	3174	97	September	2678	15	2168	36	476	13
61574	826	57941	1331	3027	114	October	2562	17	2113	34	422	10
58345	743	54819	1243	2933	103	November	2373	18	1951	39	390	11
61833	736	57879	1386	3210	100	December	2694	20	2253	33	417	11
<b>783926</b>	<b>9687</b>	<b>733732</b>	<b>17041</b>	<b>41574</b>	<b>1358</b>	<b>Total</b>	<b>30753</b>	<b>186</b>	<b>24901</b>	<b>425</b>	<b>5462</b>	<b>151</b>
<b>MOTHER'S AGE—20-24</b>												
18690	172	17337	313	1183	31	January	21640	244	20512	395	953	24
17258	146	15951	274	1155	24	February	20678	230	19468	414	1011	16
18640	172	17286	300	1194	33	March	22330	257	21141	422	995	31
17978	167	16689	277	1153	27	April	21747	256	20588	400	987	29
18232	165	16871	283	1217	28	May	22126	254	20931	422	1003	26
17497	134	16246	259	1097	30	June	21301	266	20214	420	923	15
18341	157	17093	276	1102	28	July	21873	261	20724	401	977	32
17063	165	16035	286	873	34	August	20579	246	19601	347	856	24
17310	159	16275	239	935	20	September	20267	282	19370	345	820	20
16957	167	15926	280	896	28	October	19831	289	18918	371	806	29
16071	137	15055	294	831	29	November	18941	228	18027	322	798	22
17355	129	16167	279	1013	25	December	19796	243	18798	378	839	26
<b>211392</b>	<b>1870</b>	<b>196931</b>	<b>3360</b>	<b>12649</b>	<b>337</b>	<b>Total</b>	<b>251109</b>	<b>3056</b>	<b>238292</b>	<b>4637</b>	<b>10970</b>	<b>294</b>
<b>MOTHER'S AGE—25-29</b>												
21640	244	20512	395	953	24	January	21640	244	20512	395	953	24
20678	230	19468	414	1011	16	February	20678	230	19468	414	1011	16
22330	257	21141	422	995	31	March	22330	257	21141	422	995	31
21747	256	20588	400	987	29	April	21747	256	20588	400	987	29
22126	254	20931	422	1003	26	May	22126	254	20931	422	1003	26
21301	266	20214	420	923	15	June	21301	266	20214	420	923	15
21873	261	20724	401	977	32	July	21873	261	20724	401	977	32
20579	246	19601	347	856	24	August	20579	246	19601	347	856	24
20267	282	19370	345	820	20	September	20267	282	19370	345	820	20
19831	289	18918	371	806	29	October	19831	289	18918	371	806	29
18941	228	18027	322	798	22	November	18941	228	18027	322	798	22
19796	243	18798	378	839	26	December	19796	243	18798	378	839	26
<b>251109</b>	<b>3056</b>	<b>238292</b>	<b>4637</b>	<b>10970</b>	<b>294</b>	<b>Total</b>	<b>251109</b>	<b>3056</b>	<b>238292</b>	<b>4637</b>	<b>10970</b>	<b>294</b>
<b>MOTHER'S AGE—30-34</b>												
9012	172	8446	325	393	21	January	9012	172	8446	325	393	21
8576	144	8089	278	336	18	February	8576	144	8089	278	336	18
9060	154	8556	281	362	18	March	9060	154	8556	281	362	18
8806	144	8285	269	382	15	April	8806	144	8285	269	382	15
8783	161	8281	263	392	11	May	8783	161	8281	263	392	11
8084	141	7626	224	361	15	June	8084	141	7626	224	361	15
8520	129	7981	273	385	12	July	8520	129	7981	273	385	12
7782	140	7314	258	325	25	August	7782	140	7314	258	325	25
7759	131	7314	232	333	11	September	7759	131	7314	232	333	11
7664	145	7263	233	303	12	October	7664	145	7263	233	303	12
7112	142	6724	213	313	7	November	7112	142	6724	213	313	7
7552	127	7115	246	310	9	December	7552	127	7115	246	310	9
<b>98710</b>	<b>1730</b>	<b>92994</b>	<b>3095</b>	<b>4195</b>	<b>174</b>	<b>Total</b>	<b>98710</b>	<b>1730</b>	<b>92994</b>	<b>3095</b>	<b>4195</b>	<b>174</b>

TABLE YY—continued.

MATERNITIES		BIRTHS (both sexes)				Month of Occurrence	MATERNITIES		BIRTHS (both sexes)			
Total	Multiple only	Legitimate		Illegitimate			Total	Multiple only	Legitimate		Illegitimate	
		Live	Still	Live	Still				Live	Still	Live	Still
<b>MOTHER'S AGE—40-44</b>												
2720	52	2512	111	146	3	January	199	4	183	14	5	1
2659	42	2459	127	113	2	February	191	—	170	12	8	1
2787	38	2545	122	151	7	March	211	—	189	11	10	1
2755	33	2546	114	122	6	April	202	—	176	18	8	—
2691	35	2462	118	144	3	May	206	—	175	14	17	—
2480	24	2227	104	169	5	June	191	—	169	8	14	—
2508	39	2317	111	113	6	July	191	1	171	12	9	—
2365	43	2188	89	127	4	August	151	—	126	13	12	—
2315	32	2125	100	108	14	September	164	—	147	14	3	—
2313	26	2130	103	98	8	October	141	1	122	10	9	1
2241	27	2069	92	100	8	November	174	—	150	12	12	—
2312	28	2126	102	104	9	December	172	—	145	12	15	—
<b>30146</b>	<b>419</b>	<b>27706</b>	<b>1293</b>	<b>1495</b>	<b>75</b>	<b>Total</b>	<b>2193</b>	<b>6</b>	<b>1923</b>	<b>150</b>	<b>122</b>	<b>4</b>
<b>MOTHER'S AGE—NOT STATED</b>												
211	21	153	27	23	10	January						
194	5	150	21	17	11	February						
207	—	152	24	19	12	March						
226	1	161	20	34	12	April						
208	2	139	28	28	15	May						
205	1	155	26	21	4	June						
208	3	161	26	15	9	July						
184	2	135	23	20	8	August						
176	1	132	22	17	6	September						
177	1	126	26	19	7	October						
148	1	107	22	15	5	November						
221	2	160	41	14	8	December						
<b>2365</b>	<b>21</b>	<b>1731</b>	<b>306</b>	<b>242</b>	<b>107</b>	<b>Total</b>						



**APPENDIX A3.—Estimated Resident Civilian Population } England and Wales, Standard  
by Sex and Age, Mid-year, 1948. } Regions.**

*(Figures given to nearest thousand.)*

		All ages	0—	5—	15—	25—	35—	45—	55—	65 and over
<b>ENGLAND &amp; WALES</b>	{ M	<b>20,370</b>	<b>1,872</b>	<b>2,888</b>	<b>2,517</b>	<b>3,148</b>	<b>3,313</b>	<b>2,665</b>	<b>2,020</b>	<b>1,947</b>
	{ F	<b>22,380</b>	<b>1,780</b>	<b>2,784</b>	<b>2,932</b>	<b>3,289</b>	<b>3,419</b>	<b>3,010</b>	<b>2,470</b>	<b>2,696</b>
<b>Regional Summary</b>										
Northern ..	{ M	1,504	138	229	209	229	228	188	144	139
	{ F	1,574	132	221	228	228	228	204	166	167
East and West Ridings	{ M	1,944	179	277	240	301	314	260	194	179
	{ F	2,100	170	268	273	304	320	290	233	242
North Western	{ M	2,993	273	430	363	455	489	402	305	276
	{ F	3,364	260	417	432	484	516	470	388	397
North Midland	{ M	1,603	150	227	204	250	257	208	154	153
	{ F	1,681	143	218	225	247	254	224	179	191
Midland ..	{ M	2,099	204	308	261	348	346	266	190	176
	{ F	2,216	194	298	299	346	336	286	223	234
Eastern ..	{ M	1,419	130	201	176	209	228	181	142	152
	{ F	1,539	123	193	198	219	231	201	171	203
London and South Eastern	{ M	5,020	455	666	587	808	867	665	501	471
	{ F	5,738	433	644	735	870	918	781	641	716
Southern ..	{ M	1,175	111	174	146	167	183	149	119	126
	{ F	1,326	105	165	170	190	198	170	149	179
South Western ..	{ M	1,367	124	195	167	195	211	181	143	151
	{ F	1,536	117	185	195	211	225	207	178	218
Wales ..	{ M	1,246	108	181	164	186	190	165	128	124
	{ F	1,306	103	175	177	190	193	177	142	149



APPENDIX E.—Civilian Population, Births, Deaths and Infant Mortality, 1948.

England and Wales.

Standard Regions.

See Explanatory notes on page vi.

AREA	Estimated Resident Civilian Population (Middle 1948).	LIVE BIRTHS						DEATHS						Deaths under 1 year.	
		Legitimate.		Illegitimate.		Total.	Crude rate per 1,000 Civilian Population.	M.	F.	Total.	Crude rate per 1,000 Civilian Population.	Com-parability factor.	Ratio of local adjusted death rate to National rate.	Number.	Rate per 1,000 Re-lated Live Births.
		M.	F.	M.	F.										
Col. 1	2	3	4	5	6	7	8	9	10	11	12	13	14	15	16
<b>ENGLAND AND WALES ...</b>	<b>42,750,000</b>	<b>377,799</b>	<b>355,933</b>	<b>21,313</b>	<b>20,261</b>	<b>775,306</b>	<b>18.1</b>	<b>241,674</b>	<b>226,971</b>	<b>468,645</b>	<b>11.0</b>	<b>1.00</b>	<b>1.00</b>	<b>26,766</b>	<b>34</b>
<b>Regional Summary.</b>															
Northern ... ..	3,077,280	29,673	27,879	1,463	1,376	60,391	19.6	18,739	16,714	35,453	11.5	1.08	1.13	2,577	42
East and West Ridings ...	4,043,720	36,601	34,519	2,087	2,056	75,263	18.6	24,425	22,286	46,711	11.6	1.05	1.11	2,911	38
North Western ... ..	6,357,198	57,200	53,791	3,120	2,918	117,029	18.4	39,057	36,829	75,886	11.9	1.06	1.15	4,988	42
North Midland ... ..	3,283,444	29,870	28,050	1,778	1,672	61,370	18.7	18,089	16,276	34,365	10.5	1.01	0.96	2,322	37
Midland ... ..	4,315,000	40,393	37,905	2,168	2,107	82,573	19.1	22,948	20,210	43,158	10.0	1.09	0.99	3,010	36
Eastern ... ..	2,958,276	25,361	23,574	1,458	1,380	51,773	17.5	15,836	15,354	31,190	10.5	0.91	0.87	1,367	26
London and South Eastern	10,758,847	89,355	84,176	5,156	5,027	183,714	17.1	56,433	55,152	111,585	10.4	0.98	0.93	5,024	27
Southern ... ..	2,501,525	21,812	20,828	1,540	1,342	45,522	18.2	13,425	13,392	26,817	10.7	0.91	0.89	1,234	27
South Western ... ..	2,902,200	24,349	23,243	1,506	1,398	50,496	17.4	16,497	16,888	33,385	11.5	0.88	0.92	1,448	28
Wales ... ..	2,552,510	23,185	21,968	1,037	985	47,175	18.5	16,225	13,870	30,095	11.8	1.01	1.08	1,885	39



**APPENDIX E1.—Stillbirths by Sex and Legitimacy (with Ratio per 1,000 Total Births), 1948.** { England and Wales, Standard Regions.

See Explanatory notes on page vi.

Area.	Legitimate.		Illegitimate.		Total.	Stillbirths per 1000 Total Births.
	M.	F.	M.	F.		
<b>SUMMARY</b>						
<b>ENGLAND AND WALES</b> ..	<b>9,187</b>	<b>7,854</b>	<b>750</b>	<b>608</b>	<b>18,399</b>	<b>23</b>
Northern .. .. .	765	679	71	46	1,561	25
East and West Ridings ..	933	779	82	76	1,870	24
North Western .. .. .	1,614	1,347	120	107	3,188	27
North Midland .. .. .	730	680	58	36	1,504	24
Midland .. .. .	970	855	82	79	1,986	23
Eastern .. .. .	591	459	53	37	1,140	21
London and South Eastern ..	1,860	1,591	143	129	3,723	20
Southern .. .. .	498	405	41	30	974	21
South Western .. .. .	543	523	48	42	1,156	22
Wales .. .. .	683	536	52	26	1,297	27

**APPENDIX F.—Marriages, 1948.**

{ England and Wales, Standard Regions.

See Explanatory notes on page vi.

Area	No. of marriages	Persons married per 1,000 civilian population	Ratio of local to national rate (1,000)	Area	No. of marriages	Persons married per 1,000 civilian population	Ratio of local to national rate (1,000)
England and Wales ..	<b>396891</b>	<b>18.6</b>	<b>1000</b>	Midland .. .. .	40444	18.7	1005
				Eastern .. .. .	24013	16.2	871
				London and South Eastern .. .. .	103853	19.3	1038
<b>Regional Summary</b>				Southern .. .. .	22312	17.8	957
Northern .. .. .	29077	18.9	1016	South Western .. .. .	25092	17.3	930
East and West Ridings ..	38530	19.1	1027	Wales .. .. .	23265	18.2	978
North Western .. .. .	59420	18.7	1005				
North Midland .. .. .	30885	18.8	1011				



**APPENDIX M.—Ages and Conditions of Persons married in 1948.** { England and Wales, Standard Regions.

Note.—The numbers in the second column indicate the following combinations:—1, bachelors with spinsters; 2, bachelors with widows; 3, widowers with spinsters; 4, widowers with widows; 5, total.  
Divorced men and women who marry are classified as bachelors or spinsters.

See Explanatory notes on page vi.

Area	Conditions	MALES								Total	FEMALES							
		Under 21	21-	25-	30-	35-	45-	55 and over	Full age (no statement)		Under 21	21-	25-	30-	35-	45-	55 and over	Full age (no statement)
England & Wales	1	19931	128991	118452	43482	32354	7547	1867	968	353592	89780	139455	75162	24736	19226	3636	619	978
	2	69	1305	3340	3067	4672	2264	1110	105	15932	39	800	3649	3461	4535	2322	1005	121
	3	5	161	961	1575	4314	4527	5683	335	17561	497	1489	2294	2375	5275	3762	1521	348
	4	—	6	66	207	1104	2392	5794	237	9806	—	21	206	459	1780	3156	3937	247
	5	20005	130463	122819	48331	42444	16730	14454	1645	396891	90316	141765	81311	31031	30816	12876	7082	1694
Northern	1	1329	10024	9297	3068	1942	364	90	39	26153	6540	11068	5577	1596	1094	217	21	40
	2	10	96	278	254	316	173	60	1	1188	1	67	251	294	360	151	62	2
	3	—	14	66	113	280	277	281	18	1049	29	95	162	156	306	202	81	18
	4	—	1	7	20	94	202	352	11	687	—	4	16	34	160	217	246	10
	5	1339	10135	9648	3455	2632	1016	783	69	29077	6570	11234	6006	2080	1920	787	410	70
East & West Ridings	1	2050	13893	11255	3739	2593	600	161	23	34314	9363	14063	6699	2070	1720	309	65	25
	2	4	155	312	281	413	213	108	3	1489	6	90	342	326	389	223	109	4
	3	—	14	85	133	408	456	544	14	1654	50	130	182	228	533	370	148	13
	4	—	—	6	28	116	254	661	8	1073	—	—	24	48	189	330	469	10
	5	2054	14062	11658	4181	3530	1523	1474	48	38530	9419	14283	7247	2672	2831	1235	791	52
North Western	1	2745	19723	18100	6295	4465	957	226	295	52806	12150	21960	11551	3700	2609	481	82	273
	2	4	192	501	395	645	282	133	33	2185	5	99	523	491	624	292	117	34
	3	—	35	173	239	727	742	830	99	2845	65	241	377	359	849	629	222	103
	4	—	1	9	35	180	359	923	77	1584	—	2	23	80	282	489	631	77
	5	2749	19951	18783	6964	6017	2340	2112	504	59420	12220	22302	12474	4630	4364	1891	1052	487
North Midland	1	1891	11161	8710	3103	2022	486	92	81	27546	8170	10916	5233	1631	1245	251	37	63
	2	7	104	283	226	364	164	76	5	1229	2	70	269	281	333	186	82	6
	3	—	13	90	142	320	313	361	25	1264	47	114	192	168	356	248	114	25
	4	—	—	3	18	91	235	478	21	846	—	—	17	34	147	292	335	21
	5	1898	11278	9086	3489	2797	1198	1007	132	30885	8219	11100	5711	2114	2081	977	568	115
Midland	1	2216	14581	12151	4023	2730	577	129	75	36482	9553	15287	7598	2123	1528	270	44	79
	2	9	126	327	292	427	186	75	13	1455	2	77	362	301	413	217	68	15
	3	1	10	104	182	397	422	457	34	1607	55	151	247	223	478	320	97	36
	4	—	—	10	24	124	232	488	22	900	—	2	34	44	183	279	335	23
	5	2226	14717	12592	4521	3678	1417	1149	144	40444	9610	15517	8241	2691	2602	1086	544	153
Eastern	1	1261	7708	7339	2693	1936	423	109	34	21503	5877	8306	4441	1476	1138	189	36	40
	2	8	77	220	183	284	122	63	8	965	2	49	228	202	283	134	60	7
	3	3	8	50	82	222	248	372	15	1000	26	85	137	136	278	219	104	15
	4	—	—	5	8	51	113	357	11	545	—	1	12	24	88	178	230	12
	5	1272	7793	7614	2966	2493	906	901	68	24013	5905	8441	4818	1838	1787	720	430	74
London & South Eastern	1	4730	29022	30415	12729	11065	2922	748	103	91734	21493	33160	20874	7882	6659	1300	227	189
	2	14	333	877	873	1373	699	397	14	4580	13	223	1044	960	1292	688	344	16
	3	1	41	232	429	1210	1293	1799	41	5046	142	398	595	651	1617	1110	489	44
	4	—	2	19	43	254	565	1582	28	2493	—	5	49	123	413	811	1061	31
	5	4745	29398	31543	14074	13902	5479	4526	186	103853	21648	33786	22562	9616	9981	3909	2121	230
Southern	1	1295	7145	6400	2487	1924	409	103	70	19833	5479	7410	4075	1406	1162	185	34	82
	2	4	77	187	182	296	145	69	6	966	1	45	230	203	288	129	61	9
	3	—	10	54	80	235	238	345	22	984	33	90	136	136	267	201	97	24
	4	—	—	1	11	50	129	320	18	529	—	1	8	20	92	169	220	19
	5	1299	7232	6642	2760	2505	921	837	116	22312	5513	7546	4449	1765	1809	684	412	134
South Western	1	1401	8061	7364	2691	1981	452	127	206	22283	5861	8767	4552	1459	1137	270	47	190
	2	6	76	173	201	284	139	81	18	978	2	41	201	208	283	157	64	22
	3	—	11	48	87	260	297	441	48	1192	27	106	152	152	313	288	104	50
	4	—	—	4	10	68	154	372	31	639	—	2	10	29	109	216	239	34
	5	1407	8148	7589	2989	2593	1042	1021	303	25092	5890	8916	4915	1848	1842	931	454	296
Wales	1	1013	7673	7421	2654	1696	357	82	42	20938	5294	8518	4562	1393	934	164	26	47
	2	3	69	182	180	270	141	48	4	897	5	39	199	195	270	145	38	6
	3	—	5	59	88	253	241	253	19	920	23	79	114	166	278	175	65	20
	4	—	2	10	76	149	261	10	10	510	—	4	13	23	117	172	171	10
	5	1016	7749	7664	2932	2297	888	644	75	23265	5322	8640	4888	1777	1599	656	300	83

**APPENDIX BB.—Maternities and Births of all Types.** { Standard Regions of England and Wales. 1948 Occurrences.

See Explanatory notes on page vi.

Age of Mother at Maternity	MATERNITIES			BIRTHS (Legitimate and Illegitimate combined)				LEGITIMATE BIRTHS				ILLEGITIMATE BIRTHS			
	Total	Legitimate	Illegitimate	Live		Still		Live		Still		Live		Still	
				Total	Females only	Total	Females only	Total	Females only	Total	Females only	Total	Females only		
<b>NORTHERN All Ages</b>	<b>61201</b>	<b>58284</b>	<b>2917</b>	<b>60391</b>	<b>29255</b>	<b>1561</b>	<b>725</b>	<b>57552</b>	<b>27879</b>	<b>1444</b>	<b>679</b>	<b>2839</b>	<b>1376</b>	<b>117</b>	<b>46</b>
Under 20	2318	1912	406	2287	1096	43	22	1890	907	34	18	397	189	9	4
20-24	17746	16752	994	17540	8484	342	169	16568	8036	312	152	972	448	30	17
25-29	19695	18978	717	19516	9434	404	199	18819	9089	378	192	697	345	26	7
30-34	11464	11062	402	11330	5505	321	148	10936	5304	302	144	394	201	19	4
35-39	7251	6982	269	7122	3465	282	119	6860	3337	262	111	262	128	20	8
40-44	2348	2240	108	2256	1084	127	49	2154	1030	120	45	102	54	7	4
45 and over	200	195	5	183	93	17	6	179	90	16	6	4	3	1	—
Not stated	179	163	16	157	94	25	13	146	86	20	11	11	8	5	2
<b>EAST AND WEST RIDINGS All Ages</b>	<b>76207</b>	<b>71958</b>	<b>4249</b>	<b>75263</b>	<b>36575</b>	<b>1870</b>	<b>855</b>	<b>71120</b>	<b>34519</b>	<b>1712</b>	<b>779</b>	<b>4143</b>	<b>2056</b>	<b>158</b>	<b>76</b>
Under 20	3145	2616	529	3108	1472	53	26	2584	1225	45	21	524	247	8	5
20-24	21530	20299	1231	21347	10463	360	168	20146	9850	322	152	1201	613	38	16
25-29	24237	23141	1096	24048	11707	492									



APPENDIX BB—continued.

Age of Mother at Maternity	MATERNITIES			BIRTHS (Legitimate and Illegitimate combined)				LEGITIMATE BIRTHS				ILLEGITIMATE BIRTHS			
	Total	Legitimate	Illegitimate	Live		Still		Live		Still		Live		Still	
				Total	Females only	Total	Females only	Total	Females only	Total	Females only	Total	Females only	Total	Females only
<b>EASTERN</b>	<b>52296</b>	<b>49396</b>	<b>2900</b>	<b>51773</b>	<b>24954</b>	<b>1140</b>	<b>496</b>	<b>48935</b>	<b>23574</b>	<b>1050</b>	<b>459</b>	<b>2838</b>	<b>1380</b>	<b>90</b>	<b>37</b>
All Ages	52296	49396	2900	51773	24954	1140	496	48935	23574	1050	459	2838	1380	90	37
Under 20	2253	1821	432	2222	1072	47	19	1804	876	32	13	418	196	15	6
20-24	13932	12994	938	13799	6719	238	101	12874	6252	217	93	925	467	21	8
25-29	16565	15853	712	16499	7985	292	119	15804	7645	267	109	695	340	25	10
30-34	10637	10204	433	10499	5020	261	126	10078	4826	247	118	421	194	14	8
35-39	6625	6353	272	6541	3076	196	87	6268	2945	189	85	273	131	7	2
40-44	2009	1918	91	1962	954	78	29	1872	907	76	29	90	47	2	—
45 and over	137	129	8	126	67	12	5	119	65	11	5	7	2	1	—
Not stated	138	124	14	125	61	16	10	116	58	11	7	9	3	5	3
<b>LONDON AND SOUTH EASTERN</b>	<b>185160</b>	<b>174826</b>	<b>10334</b>	<b>183714</b>	<b>89203</b>	<b>3723</b>	<b>1720</b>	<b>173531</b>	<b>84176</b>	<b>3451</b>	<b>1591</b>	<b>10183</b>	<b>5027</b>	<b>272</b>	<b>129</b>
All Ages	185160	174826	10334	183714	89203	3723	1720	173531	84176	3451	1591	10183	5027	272	129
Under 20	6888	5600	1288	6819	3317	103	46	5559	2689	71	33	1260	628	32	13
20-24	46990	44026	2964	46738	22741	669	295	43806	21289	608	264	2932	1452	61	31
25-29	59843	57066	2777	59520	28861	1024	493	56767	27523	964	462	2753	1338	60	31
30-34	38778	37058	1720	38507	18654	868	414	36804	17805	824	394	1703	849	44	20
35-39	24622	23542	1080	24328	11797	709	312	23262	11269	677	299	1066	528	32	13
40-44	7124	6743	381	6974	3436	258	120	6601	3256	244	112	373	180	14	8
45 and over	464	429	35	443	207	21	7	408	189	21	7	35	18	—	—
Not stated	451	362	89	385	190	71	33	324	156	42	20	61	34	29	13
<b>SOUTHERN</b>	<b>45950</b>	<b>43037</b>	<b>2913</b>	<b>45522</b>	<b>22170</b>	<b>974</b>	<b>435</b>	<b>42640</b>	<b>20828</b>	<b>903</b>	<b>405</b>	<b>2882</b>	<b>1342</b>	<b>71</b>	<b>30</b>
All Ages	45950	43037	2913	45522	22170	974	435	42640	20828	903	405	2882	1342	71	30
Under 20	2063	1673	390	2041	1013	31	14	1655	836	24	12	386	177	7	2
20-24	12398	11509	889	12312	6027	195	98	11435	5599	175	88	877	428	20	10
25-29	14776	13986	790	14654	7126	281	124	13872	6781	266	118	782	345	15	6
30-34	9155	8720	435	9116	4326	199	86	8679	4129	188	83	437	197	11	3
35-39	5622	5335	287	5538	2736	168	71	5254	2601	157	66	284	135	11	5
40-44	1679	1580	99	1623	820	80	34	1527	773	76	33	96	47	4	1
45 and over	136	124	12	125	62	11	2	113	56	11	2	12	6	—	—
Not stated	121	110	11	113	60	9	6	105	53	6	3	8	7	3	3
<b>SOUTH WESTERN</b>	<b>51071</b>	<b>48111</b>	<b>2960</b>	<b>50496</b>	<b>24641</b>	<b>1156</b>	<b>565</b>	<b>47592</b>	<b>23243</b>	<b>1066</b>	<b>523</b>	<b>2904</b>	<b>1398</b>	<b>90</b>	<b>42</b>
All Ages	51071	48111	2960	50496	24641	1156	565	47592	23243	1066	523	2904	1398	90	42
Under 20	2209	1737	472	2175	1031	47	26	1717	801	30	17	458	230	17	9
20-24	13887	12957	930	13775	6782	233	116	12860	6333	210	102	915	449	23	14
25-29	16426	15661	765	16299	7986	307	156	15539	7629	290	146	760	357	17	10
30-34	10022	9617	405	9916	4842	243	109	9513	4648	234	107	403	194	9	2
35-39	6256	5985	271	6152	2925	207	100	5887	2802	197	97	265	123	10	3
40-44	1971	1880	91	1909	943	86	46	1821	904	83	46	88	39	3	—
45 and over	151	145	6	137	76	16	5	132	74	15	5	5	2	1	—
Not stated	149	129	20	133	56	17	7	123	52	7	3	10	4	10	4
<b>WALES</b>	<b>47857</b>	<b>45783</b>	<b>2074</b>	<b>47175</b>	<b>22953</b>	<b>1297</b>	<b>562</b>	<b>45153</b>	<b>21968</b>	<b>1219</b>	<b>536</b>	<b>2022</b>	<b>985</b>	<b>78</b>	<b>26</b>
All Ages	47857	45783	2074	47175	22953	1297	562	45153	21968	1219	536	2022	985	78	26
Under 20	1928	1610	318	1901	915	44	19	1589	762	36	15	312	153	8	4
20-24	13530	12834	696	13380	6424	268	109	12703	6092	245	105	677	332	23	4
25-29	14801	14303	498	14677	7139	329	147	14184	6909	315	142	493	230	14	5
30-34	9440	9141	299	9297	4607	293	122	9010	4468	277	113	287	139	16	9
35-39	5995	5816	179	5856	2870	243	113	5682	2778	234	111	174	92	9	2
40-44	1819	1758	61	1753	852	86	37	1694	824	81	36	59	28	5	1
45 and over	169	162	7	157	71	12	6	150	69	12	6	7	2	—	—
Not stated	175	159	16	154	75	22	9	141	66	19	8	13	9	3	1

APPENDIX HH.—Legitimacy, Plurality, Sex and Stillbirth Proportions.

{ Standard Regions of England and Wales. 1948 Occurrences.

See Explanatory notes on page vi.

Illegit. per 1,000 Maternities	Live Births per 1,000 Maternities	Stillbirths per 1,000 Maternities	Female Births per 1,000 Live Births	Stillbirths in each 1,000		Age of Mother at Maternity	Illegit. per 1,000 Maternities	Live Births per 1,000 Maternities	Stillbirths per 1,000 Maternities	Female Births per 1,000 Live Births	Stillbirths in each 1,000	
				Births	Illegit. Births						Births	Illegit. Births
<b>NORTHERN</b>							<b>EASTERN</b>					
48	987	26	484	25	40	All Ages	55	990	22	482	22	31
175	987	19	479	18	22	Under 20	192	986	21	482	21	35
56	988	19	484	19	30	20-24	67	990	17	487	17	22
36	991	21	483	20	36	25-29	43	996	18	484	17	35
35	988	28	486	28	46	30-34	41	987	25	478	24	32
37	982	39	487	38	71	35-39	41	987	30	470	29	25
46	961	54	480	53	64	40-44	45	977	39	486	38	22
25	915	85	508	85	200	45 and over	58	920	88	532	87	125
89	877	140	599	137	313	Not stated	101	906	116	488	113	357
<b>EAST AND WEST RIDINGS</b>							<b>LONDON AND SOUTH EASTERN</b>					
56	988	25	486	24	37	All Ages	56	992	20	486	20	26
168	988	17	474	17	15	Under 20	187	990	15	486	15	25
57	992	17	490	17	31	20-24	63	995	14	487	14	20
45	992	20	487	20	33	25-29	46	995	17	485	17	21
46	989	28	483	27	33	30-34	44	993	22	484	22	25
51	983	35	484	34	51	35-39	44	988	29	485	28	29
69	956	53	476	52	78	40-44	53	979	36	493	36	36
53	931	69	517	69	—	45 and over	75	955	45	467	45	—
136	750	261	535	258	351	Not stated	197	854	157	494	156	322
<b>NORTH WESTERN</b>							<b>SOUTHERN</b>					
52	987	27	485	27	36	All Ages	63	991	21	487	21	24
175	987	21	476	21	28	Under 20	189	989	15	496	15	18
59	990	21	483	20	29	20-24	72	993	16	490	16	22
44	991	22	486	22	32	25-29	53	992	19	486	19	19
40	985	30	484	30	49	30-34	48	996	22	475	21	25
43	984	35	485	34	37	35-39	51	985	30	494	29	37
50	963	52	494	52	33	40-44	59	967	48	505	47	40
58	908	95	547	95	53	45 and over	88	919	81	496	81	—
140	848	155	447	155	378	Not stated	91	934	74	531	74	273
<b>NORTH MIDLAND</b>							<b>SOUTH WESTERN</b>					
56	988	24	484	24	27	All Ages	58	989	23	488	22	3



**APPENDIX JJ.—Legitimate Maternities distinguishing Total previous children (surviving, dead or stillborn) of All marriages.**

**Standard Regions of England and Wales, 1948 Occurrences.**

See Explanatory notes on page vi.

Age of Mother at Maternity	Legitimate Maternities: the number of previous children (surviving, dead or stillborn) of all marriages being													Previous children of the type described (excluding 'not stated' cases)		
	0	1	2	3	4	5	6	7	8	9	10 to 14	15 and over	Not stated	Total excluding not stated	Total	Average
<b>NORTHERN</b>																
All ages	22941	16900	8500	4161	2192	1275	814	467	357	193	260	11	213	58071	77319	1.33
Under 20	1697	202	8	1	—	—	—	—	—	—	—	—	4	1908	221	0.12
20-24	10829	4455	1129	210	45	7	2	—	—	—	—	—	75	16677	7570	0.45
25-29	6961	6868	3223	1191	436	155	59	11	5	—	—	—	69	18909	19877	1.05
30-34	2292	3444	2337	1339	739	437	234	111	55	22	20	—	32	11030	20306	1.84
35-39	910	1560	1438	1043	683	461	336	211	155	85	85	—	15	6967	19029	2.73
40-44	198	320	326	339	267	186	161	115	119	69	130	7	3	2237	8900	3.98
45 & over	11	16	10	16	20	21	20	15	21	16	23	4	2	193	1124	5.82
Not stated	43	35	29	22	2	8	2	4	2	1	2	—	13	150	292	1.95
<b>EAST AND WEST RIDINGS</b>																
All ages	30098	21962	9683	4363	2254	1225	805	476	320	207	249	21	295	71663	85282	1.19
Under 20	2371	230	11	—	—	—	—	—	—	—	—	—	4	2612	252	0.10
20-24	13428	5442	1135	198	29	4	—	—	—	—	—	—	63	20236	8442	0.42
25-29	9136	8520	3506	1245	447	150	52	10	3	2	1	—	69	23072	22239	0.96
30-34	3414	4919	2815	1430	785	363	228	114	61	20	8	—	42	14157	22710	1.60
35-39	1388	2324	1750	1107	704	472	332	202	133	77	79	1	27	8569	20363	2.38
40-44	315	476	433	337	259	211	170	136	109	95	135	16	8	2692	9950	3.70
45 & over	5	14	14	27	19	17	19	10	12	13	24	4	1	178	1017	5.71
Not stated	41	37	19	19	11	8	4	4	2	—	2	—	81	147	309	2.10
<b>NORTH WESTERN</b>																
All ages	45954	33705	15806	7386	3679	2076	1294	836	502	336	417	34	419	112025	138356	1.24
Under 20	3089	316	25	—	—	—	—	—	—	—	—	—	7	3430	366	0.11
20-24	19601	7661	1637	332	44	7	3	—	—	—	—	—	93	29285	12160	0.42
25-29	14672	13178	5457	1980	686	258	66	25	5	2	2	—	129	36331	34715	0.96
30-34	5538	7777	4736	2437	1202	656	373	211	92	43	18	—	65	23083	37676	1.63
35-39	2444	3938	3069	1969	1242	782	556	358	220	126	149	10	31	14863	35352	2.38
40-44	535	746	809	612	457	344	270	221	168	152	200	20	9	4534	16183	3.57
45 & over	14	32	37	41	25	23	19	17	13	45	4	—	—	307	1605	5.23
Not stated	61	57	36	19	7	4	3	2	—	—	3	—	85	192	299	1.56
<b>NORTH MIDLAND</b>																
All ages	24205	17734	8086	3716	1909	1091	604	429	268	149	204	9	192	58404	70667	1.21
Under 20	1988	230	18	—	—	—	—	—	—	—	—	—	3	2236	266	0.12
20-24	11022	4375	1023	206	41	8	—	1	—	—	—	—	41	16676	7250	0.43
25-29	7249	6809	2870	1062	403	147	52	17	4	1	—	—	39	18614	18554	1.00
30-34	2571	4000	2369	1170	607	362	159	103	47	27	11	—	18	11426	18896	1.65
35-39	1072	1914	1407	960	607	381	255	180	127	57	79	—	8	7039	17106	2.43
40-44	251	357	358	289	229	174	121	112	77	58	93	5	7	2124	7529	3.54
45 & over	9	17	25	20	17	16	15	15	12	6	21	4	1	177	913	5.16
Not stated	43	32	16	9	5	3	2	1	1	—	—	—	75	112	153	1.37
<b>MIDLAND</b>																
All ages	31960	23461	11359	5369	2801	1536	970	538	344	236	299	18	198	78891	99233	1.26
Under 20	2291	223	13	—	—	—	—	—	—	—	—	—	1	2527	249	0.10
20-24	14041	5406	1210	287	53	11	1	2	—	—	—	—	34	21011	8974	0.43
25-29	10212	9321	3995	1475	555	199	62	23	4	2	—	—	47	25848	25534	0.99
30-34	3599	5432	3388	1765	920	480	293	116	60	39	19	—	21	16111	27186	1.69
35-39	1414	2492	2151	1380	878	564	405	255	134	89	105	1	14	9868	24509	2.48
40-44	319	507	549	426	363	252	193	122	134	92	134	12	4	3103	11213	3.61
45 & over	16	15	25	21	19	22	13	20	10	14	39	5	—	219	1253	5.72
Not stated	68	65	28	15	13	8	3	—	2	—	2	—	77	204	315	1.54

**APPENDIX JJ—continued.**

Age of Mother at Maternity	Legitimate Maternities: the number of previous children (surviving, dead or stillborn) of all marriages being													Previous children of the type described (excluding 'not stated' cases)		
	0	1	2	3	4	5	6	7	8	9	10 to 14	15 and over	Not stated	Total excluding not stated	Total	Average
<b>EASTERN</b>																
All ages	20405	15632	6988	2875	1358	754	445	256	159	127	121	7	269	49127	55761	1.14
Under 20	1621	186	9	—	—	—	—	—	—	—	—	—	5	1816	204	0.11
20-24	8581	3481	710	140	19	3	—	—	—	—	—	—	60	12934	5412	0.42
25-29	6345	5934	2360	695	251	102	38	16	4	2	—	—	106	15747	14643	0.93
30-34	2511	3743	2072	955	423	221	111	72	26	18	7	—	45	10159	15162	1.49
35-39	1093	1870	1427	807	446	252	176	92	69	48	45	2	26	6327	13391	2.12
40-44	217	372	366	252	202	163	108	64	57	55	54	4	4	1914	6199	3.24
45 & over	12	15	21	17	13	11	8	11	3	3	14	1	—	129	570	4.42
Not stated	25	31	23	9	4	2	4	1	—	1	1	—	23	101	180	1.78
<b>LONDON AND SOUTH EASTERN</b>																
All ages	74611	56810	24188	9332	4073	2187	1149	727	439	286	305	25	694	174132	182272	1.05
Under 20	5020	534	33	—	—	—	—	—	—	—	—	—	13	5587	600	0.11
20-24	29412	11610	2349	384	69	11	1	—	—	—	—	—	190	43836	17797	0.41
25-29	24435	21508	7614	2293	701	223	67	20	7	2	1	—	195	56871	48160	0.85
30-34	9956	13996	7489	3067	1248	659	275	137	71	36	25	—	99	36959	50226	1.36
35-39	4660	7504	5212	2653	1388	836	483	328	202	112	108	5	51	23491	44674	1.90
40-44	1026	1515	1381	860	609	433	276	216	139	120	139	12	17	6726	18612	2.77
45 & over	32	56	75	54	50	23	44	25	20	13	30	7	—	429	1845	4.30
Not stated	70	87	35	21	8	2	3	1	—	3	2	1	129	233	358	1.54
<b>SOUTHERN</b>																
All ages	17612	13621	6184	2646	1248	638	364	225	159	89	135	7	109	42928	49545	1.15
Under 20	1511	147	11	1	—	—	—	—	—	—	—	—	3	1670	172	0.10
20-24	7461	3173	679	144	25	6	1	—	—	—	—	—	20	11489	5099	0.44
25-29	5495	5242	2099	732	263	81	34	5	8	2	—	—	25	13961	13414	0.96
30-34	1997	3152	1889	831	426	212	92	64	32	10	3	—	12	8708	13563	1.56
35-39	900	1551	1208	680	372	227	151	90	64	44	46	—	2	5333	11577	2.17
40-44	221	323	266	239	144	99	75	56	49	28	72	5	3	1577	5006	3.17
45 & over	9	14	20	13	12	13	8	9	6	4	14	2	—	124	595	4.80
Not stated	18	19	12	6	6	—	3	1	—	1	—	—	44	66	119	1.80
<b>SOUTH WESTERN</b>																
All ages	19739	14904	7007	2969	1402	788	421	292	180	109	141	5	154	47957	55999	1.17
Under 20	1541	184	10	—	—	—	—	—	—	—	—	—	2	1735	204	0.12
20-24	8511	3447	780	145	31	4	—	—	—	—	—	—	38	12919	5593	0.43
25-29	6145	5807	2408	824	295	89	30	13	2	—	—	—	48	15613	15007	0.96
30-34	2256	3386	2089	965	411	252	105	77	27	15	15	—	19	9598	15041	1.57
35-39	1005	1663	1333	769	436	294	178	110	85	49	50	1	12	5973	13369	2.24
40-44	247	363	343	246	209	133	93	81	62	37	59	2	5	1875	5938	3.17
45 & over	8	18	24	13	16	15	11	9	4	8	17	2	—	145	698	4.81
Not stated	26	36	20	7	4	1	4	1	—	—	—	—	30	99	149	1.51
<b>WALES</b>																
All ages	18570	13158	6487	3169	1649	980	573									



APPENDIX PP.—Legitimate Maternities dis- } Standard Regions of England and Wales.  
tinguishing the Interval Since Marriage. } 1948 Occurrences.  
See Explanatory note on page vi.

APPENDIX PP—continued.

Age of Mother at Maternity	Legitimate Maternities : the Interval since Marriage (in calculated years from 1-) being																All stated intervals	
	0-8 mths.	9-11 mths.	1-	2-	3-	4-	5-	6-	7-	8-	9-	10-	15-	20-	25-	30 & ov.		Not stated
<b>NORTHERN</b>																		
All ages	5378	4142	8727	6269	4626	3581	3400	3389	3091	3112	2035	6662	2704	828	85	—	255	58029
Under 20	1150	265	387	93	12	1	—	—	—	—	—	—	—	—	—	—	—	1908
20-24	2753	2341	4665	2947	1880	1140	617	263	73	16	3	—	—	—	—	—	—	16698
25-29	1007	1085	2584	2342	2035	1791	1968	2060	1667	1264	595	521	—	—	—	—	—	18919
30-34	288	325	734	621	474	463	584	779	988	1333	960	3183	286	—	—	—	—	11018
35-39	125	102	274	211	177	137	196	227	310	427	412	2482	1703	163	—	—	—	6946
40-44	43	16	64	41	40	39	28	50	45	57	57	439	681	587	36	—	—	2223
45 & over	2	2	2	1	2	3	1	1	3	4	2	14	28	77	49	—	—	191
Not stated	10	6	17	13	6	7	6	9	5	11	6	23	6	1	—	—	37	126
<b>EAST AND WEST RIDINGS</b>																		
All ages	6754	4641	10147	8197	5764	4286	4089	4542	4156	4246	2739	8080	3011	886	84	1	335	71623
Under 20	1560	400	525	117	10	1	—	—	—	—	—	—	—	—	—	—	—	2613
20-24	3439	2524	5438	3977	2365	1326	756	302	86	28	3	—	—	—	—	—	—	20244
25-29	1206	1197	2889	2969	2482	2106	2381	2856	2168	1605	698	514	—	—	—	—	—	23071
30-34	362	366	855	795	615	571	708	1042	1433	1945	1370	3799	289	—	—	—	—	14150
35-39	143	124	349	266	224	224	192	284	385	590	565	3188	1845	176	—	—	—	8555
40-44	35	23	75	61	54	51	45	42	77	70	89	543	833	636	49	—	—	2683
45 & over	—	1	5	2	2	1	1	1	—	—	6	17	35	70	34	1	3	176
Not stated	9	6	11	10	12	6	6	15	7	8	8	19	9	4	1	—	97	131
<b>NORTH WESTERN</b>																		
All ages	10475	7569	16457	12364	8709	6531	6582	6860	6587	6522	4215	12952	4874	1258	92	1	396	112048
Under 20	2172	457	628	155	20	1	—	—	—	—	—	—	—	—	—	—	—	3433
20-24	5418	4076	8295	5252	3138	1673	933	385	116	27	3	—	—	—	—	—	—	29316
25-29	1969	2104	5272	4893	4058	3386	3851	4022	3088	2153	883	715	—	—	—	—	—	36394
30-34	591	645	1510	1424	1035	1012	1277	1784	2400	3145	2198	5632	433	—	—	—	—	23086
35-39	254	240	584	514	358	368	449	553	831	1033	1004	5533	2867	239	—	—	—	14827
40-44	54	32	149	103	76	80	61	99	134	147	116	1018	1499	902	44	—	—	4514
45 & over	3	1	3	2	3	3	2	6	4	7	7	35	65	113	48	1	4	303
Not stated	14	14	16	21	21	8	9	11	14	10	4	19	10	4	—	—	102	175
<b>NORTH MIDLAND</b>																		
All ages	5527	3728	8231	6427	4450	3448	3489	3768	3377	3419	2276	6748	2628	730	86	—	264	58332
Under 20	1338	307	464	112	13	—	—	—	—	—	—	—	—	—	—	—	—	2234
20-24	2794	2123	4508	3133	1921	1147	657	298	78	13	1	—	—	—	—	—	—	16673
25-29	912	903	2232	2280	1865	1713	2087	2391	1824	1355	597	450	—	—	—	—	—	18609
30-34	295	266	671	621	456	411	550	818	1087	1590	1159	3246	240	—	—	—	—	11410
35-39	138	108	276	223	154	143	157	226	320	401	452	2603	1657	155	—	—	—	7013
40-44	38	16	65	46	29	25	30	32	56	54	57	420	703	516	32	—	—	2119
45 & over	3	1	2	1	3	2	1	1	2	2	2	20	24	58	54	—	—	176
Not stated	9	4	13	11	9	7	7	2	10	4	8	9	4	1	—	—	89	98
<b>MIDLAND</b>																		
All ages	6837	4866	10617	8299	6216	4781	5020	5117	4697	4869	3307	9567	3578	909	89	—	320	78769
Under 20	1489	368	530	121	18	1	—	—	—	—	—	—	—	—	—	—	—	2527
20-24	3516	2667	5527	3911	2508	1445	868	406	115	35	4	—	—	—	—	—	—	21002
25-29	1265	1293	3168	3100	2666	2438	3050	3130	2513	1863	803	553	—	—	—	—	—	25842
30-34	343	367	958	834	698	638	816	1178	1582	2204	1731	4435	290	—	—	—	—	16074
35-39	155	136	324	253	242	208	233	324	411	667	673	3869	2208	127	—	—	—	9830
40-44	48	28	83	54	71	38	43	59	64	86	88	666	1035	690	40	—	—	3093
45 & over	1	1	3	3	6	4	3	3	2	—	4	14	35	89	49	—	—	217
Not stated	20	6	24	23	7	9	7	17	10	14	4	30	10	3	—	—	97	184
<b>EASTERN</b>																		
All ages	3947	3297	7132	5507	3705	2870	2939	3118	3148	3313	1998	5723	1943	508	45	—	203	49193
Under 20	1003	271	436	95	10	1	—	—	—	—	—	—	—	—	—	—	—	1816
20-24	1879	1735	3576	2555	1482	863	489	262	94	16	5	—	—	—	—	—	—	12956
25-29	688	885	2140	2011	1589	1387	1658	1856	1606	1187	447	356	—	—	—	—	—	15810
30-34	243	278	645	565	461	455	534	733	1072	1502	1012	2488	180	—	—	—	—	10168
35-39	92	104	271	134	135	135	212	221	305	536	456	2441	1110	94	—	—	—	6323
40-44	28	21	54	53	22	27	36	43	59	65	70	414	624	376	17	—	—	1909
45 & over	2	—	4	6	3	—	4	1	6	—	2	11	24	37	28	—	—	128
Not stated	12	3	6	10	4	2	6	2	6	7	6	13	5	1	—	—	41	83

Age of Mother at Maternity	Legitimate Maternities : the Interval since Marriage (in calculated years from 1-) being																All stated intervals	
	0-8 mths.	9-11 mths.	1-	2-	3-	4-	5-	6-	7-	8-	9-	10-	15-	20-	25-	30 & ov.		Not stated
<b>LONDON AND SOUTH EASTERN</b>																		
All ages	11621	12120	25910	19261	14328	10411	10633	11363	11508	12127	7317	19580	6320	1632	139	2	554	174272
Under 20	2700	994	1473	355	55	2	—	—	—	—	—	—	—	—	—	—	—	21
20-24	5307	5993	12284	8575	5606	3070	1925	850	236	54	13	—	—	—	—	—	—	113
25-29	2263	3400	7942	7083	6101	5148	5951	6719	5726	4114	1448	1057	—	—	—	—	—	114
30-34	851	1159	2790	2162	1709	1518	1914	2708	4039	5747	3804	8064	523	—	—	—	—	70
35-39	388	474	1133	887	689	512	699	907	1276	1923	1786	8824	3676	293	—	—	—	75
40-44	92	87	255	179	154	139	129	157	200	254	244	1559	2018	1184	73	—	—	19
45 & over	5	5	10	3	2	3	2	7	10	9	9	46	94	152	64	2	—	6
Not stated	15	8	23	17	12	19	13	15	21	26	13	30	9	3	2	—	136	226
<b>SOUTHERN</b>																		
All ages	3356	3063	6392	4837	3427	2599	2611	2659	2577	2674	1804	4737	1650	436	55	—	160	42877
Under 20	858	269	432	96	14	—	—	—	—	—	—	—	—	—	—	—	—	4
20-24	1599	1566	3226	2178	1375	783	442	213	80	16	3	—	—	—	—	—	—	28
25-29	570	854	1846	1755	1439	1294	1510	1577	1357	1013	424	319	—	—	—	—	—	28
30-34	205	252	579	568	420	381	471	640	832	1187	910	2079	170	—	—	—	—	26







The Registrar General's

Estimates of the Sex and Age  
Distribution of the Civilian  
Population in Regions and  
Administrative Areas of  
England and Wales

A special publication containing estimates of the sex-age structure of local populations as at 31st December, 1947.

These estimates have been issued to meet a need which has become increasingly evident in many fields of central and local administration, industry and commerce, and are intended to bridge the gap until the results of the next Census can be made known.

*Price 2s. 6d.*

*By Post 2s. 8d.*

obtainable from

**HIS MAJESTY'S STATIONERY OFFICE**

*at the address shown on page four of the cover or through any bookseller.*

The Registrar General's

Estimates of the Population  
of  
England and Wales

A new series of publications issued to meet a general demand for up-to-date figures of local populations.

The latest issue contains estimates of the 'Home' populations of each administrative area at 30th June, 1949. These populations are the resident civilian populations together with the armed forces *stationed* in the area. The estimated numbers of children under fifteen years of age are also given.

*Price 4d.*

*By Post 5d.*

Obtainable from

**HIS MAJESTY'S STATIONERY OFFICE**

*at the addresses overleaf or through any bookseller*



*Crown Copyright Reserved*

LONDON

PRINTED AND PUBLISHED BY HIS MAJESTY'S STATIONERY OFFICE

To be purchased directly from H.M. Stationery Office at the following addresses:

York House, Kingsway, London, W.C.2; 13a Castle Street, Edinburgh, 2;

39 King Street, Manchester, 2; 2 Edmund Street, Birmingham, 3;

1 St. Andrew's Crescent, Cardiff; Tower Lane, Bristol, 1;

80 Chichester Street, Belfast

OR THROUGH ANY BOOKSELLER

1950

Price 4s 0d net

S.O. Code No. 70-141-2-48



BRITISH LIBRARY  
OF POLITICAL AND ECONOMIC SCIENCE

(London School of Economics)

STAFF Date issued		RESEARCH STUDENTS Date due for return	

12 SEP '52



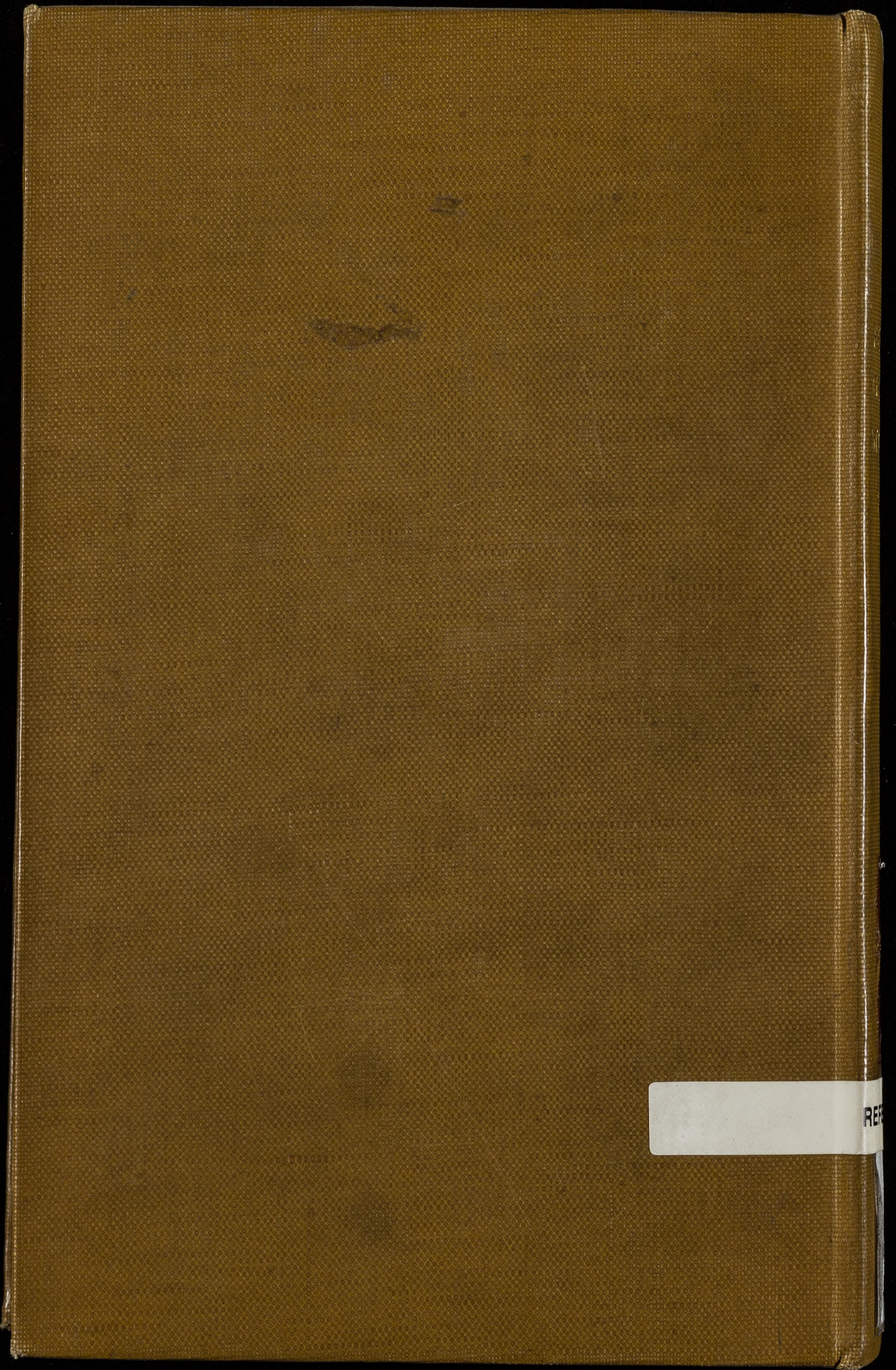

REF