

BRITISH LIBRARY
34 MAR 1949
OF POLITICAL AND
ECONOMIC SCIENCE.

① S [42(HA 161)]
② 42(R7)

THE

REGISTRAR GENERAL'S

STATISTICAL REVIEW
OF
ENGLAND AND WALES

FOR THE YEAR

1946

(New Annual Series, No. 26)

TABLES. PART II. CIVIL



LONDON: HIS MAJESTY'S STATIONERY OFFICE

1949

Price 2s. 6d. net

MONTHLY DIGEST OF STATISTICS

The Digest, which is prepared by the Central Statistical Office in collaboration with the Statistics Divisions of Government Departments, provides industrialists and business executives with invaluable statistics relating to the economic situation in the United Kingdom. Where available pre-war figures are given as well as those for the war years, which were not then published for security reasons. Monthly figures are given for the last two years.

Statistical information is at present arranged under the following headings and the scope is revised from time to time to include new statistical information as it becomes available.

POPULATION
EMPLOYMENT
FUEL AND POWER
RAW MATERIALS
MANUFACTURED GOODS
BUILDING
AGRICULTURE AND FOOD
EXTERNAL TRADE
MERCHANT SHIPPING
INLAND TRANSPORT
FINANCE
WAGES AND PRICES

Price 2s. 6d. per copy
2s. 10d. post free]

DEFINITIONS of Items and Units employed in the DIGEST
6d. 7d. post free]

Annual Subscription £1 12s. 6d., post free (including a copy of the Definitions)

OBTAINABLE FROM

H.M. STATIONERY OFFICE
at the addresses on page iii of cover or through any bookseller

THE REGISTRAR GENERAL'S STATISTICAL REVIEW OF ENGLAND AND WALES FOR THE YEAR 1946

(New Annual Series, No. 26)

TABLES · PART II · CIVIL

LONDON: HIS MAJESTY'S STATIONERY OFFICE
1949

TABLE OF CONTENTS

	Page
Explanatory Notes	vi
Table A. Population (in thousands) Great Britain and Ireland and the constituent countries, 1821-1946	2
Table B. Marriages and Live Births, 1841-1946, Stillbirths, 1927-1946, England and Wales	4
Table C. Marriage Rates and Live Birth Rates, 1841-1946, Stillbirth Rates, 1927-1946, England and Wales	6
Table D. Marriages and Live Births, 1841-1946, Stillbirths, 1931-1946, Marriage Rates and Birth Rates in Quarters, England and Wales	7
Table E. Population, Births, Deaths, Infant Mortality, 1946. Geographical Regions and all Administrative Areas	8
Table E1. Stillbirths in Geographical Regions, Metropolitan and County Boroughs, County aggregates of Urban and Rural areas, 1946...	41
Table F. Marriages in Geographical Regions, Counties and County Boroughs, England and Wales, 1946	44
Table G. Persons Married, Ages and Conditions, England and Wales, 1946	46
Table H. Marriages of Divorced Persons, England and Wales, 1946 ...	47
Table J. Persons who Intermarried, Ages in Combination, England and Wales, 1946	48
Table K. Comparative Age Distributions of Bachelors, Spinsters, Widowers and Widows who married, England and Wales, 1886-1946 ...	49
Table L. Mean Ages at Marriage by Marital Condition, England and Wales, 1896-1946	50
Table M. Persons Married, Ages and Conditions, England and Wales and Geographical Regions, 1946	51
Table N. Suspended. See Explanatory note 1 on page vi.	
Table O. Dissolution and Annulment of Marriage, Number of Decrees Nisi made absolute, England and Wales, 1876-1946	52
Table P. Number of Marriages in respect of which Suits for Dissolution or Annulment were commenced, Principal Registry in London only, 1946	52
Table Q. Comparative Birth Rates, Principal British and Foreign Countries, 1916-1946	53
Table R. Natural Increase of Population, England and Wales, 1876-1946...	54
Table S. Migration: (a) Intercensal Outward Balance from England and Wales, 1871-1931; (b) Balance of Civilian Passenger Movements, United Kingdom, 1911-1941; (c) Balance of Permanent Migration, 1921-1938... ..	55
Table T. Names on the Registers, Number of Searches and Amount of Fees received at the General Register Office, 1896-1946	56
Table U. Parliamentary Electors in Parliamentary Boroughs, Counties and Divisions and University Constituencies, England and Wales, October 1946 Register, with number of votes cast at bye-elections held thereon	57
Table V. Local Government Electors in Counties, County Boroughs, Municipal Boroughs, Urban Districts and Rural Districts, England and Wales, October 1946 Register, with analysis of local elections held thereon	74

	Page
Table W. Population, Numbers and Rates of Births, Deaths, Infant Mortality and Marriages, British Islands and Dominions, 1946	100
Table X. Census Populations, British Empire, Dominions, Colonies and Possessions	101
Table Y. Census Populations, Foreign Countries	103

Fertility of Women

Note.—In Tables AA–SS (inclusive) and in Table YY the facts relate to Birth Occurrences and in Tables VV, WW and XX to Death Registrations in 1946.

Table AA. Maternities and Births of all Types, England and Wales ...	106
Table BB. Ditto Regions of England and Wales	108
Table CC. Maternities with Multiple Births, England and Wales	110
Table DD. Ditto by Type, England and Wales	110
Table EE. Maternities and Births. Numbers and Rates, England and Wales	111
Table FF. Suspended. See Explanatory note 1 on page vi.	
Table GG. Legitimacy, Plurality, Sex and Stillbirth proportions, England and Wales	112
Table HH. Ditto Regions of England and Wales	113
Table II. Legitimate Maternities with Total previous children of All marriages, England and Wales	114
Table JJ. Ditto Regions of England and Wales	116
Table KK. Legitimate Maternities with Surviving previous children of All marriages, England and Wales	118
Table LL. Suspended. See Explanatory note 1 on page vi.	
Table MM. Legitimate Maternities with Total previous children by Present Husband, England and Wales	119
Table NN. Suspended. See Explanatory note 1 on page vi.	
Table OO. Legitimate Maternities and Interval since Marriage, England and Wales	120
Table PP. Ditto Regions of England and Wales	122
Table QQ. First Maternities and Interval since Marriage, England and Wales	124
Table RR. Ditto Regions of England and Wales	125
Table SS. Legitimate Maternities, Duration of Present Marriage and Total previous children by Present Husband, England and Wales ...	127
Table TT. Suspended. See Explanatory note 1 on page vi.	
Table UU. Suspended. See Explanatory note 1 on page vi.	
Table VV. Infertility of Deceased Married Women by Cause of Death, England and Wales	130
Table WW. Infertility of Deceased Married and Widowed or Divorced Women by Woman's age at, Duration of, and Husband's age at last marriage, England and Wales	131
Table XX. Deaths of Civilian Married Men and Women by Age and Ages of Surviving Widows and Widowers, England and Wales	133
Table YY. Maternities and Births by Month of Occurrence, England and Wales	134

	Page
Appendix E. Population, Births, Deaths, Infant Mortality, 1946. Standard Regions	136
Appendix E1. Stillbirths in Standard Regions, 1946	137
Appendix F. Marriages in Standard Regions, 1946	138
Appendix M. Persons Married, Ages and Conditions, Standard Regions ...	139
Appendix BB. Maternities and Births of all Types, Standard Regions ...	140
Appendix HH. Legitimacy, Plurality, Sex and Stillbirth proportions, Standard Regions	142
Appendix JJ. Legitimate Maternities with Total previous children of All Marriages, Standard Regions	143
Appendix PP. Legitimate Maternities and Interval since Marriage, Standard Regions	145
Appendix RR. First Maternities and Interval since Marriage, Standard Regions	147
Appendix Z. Changes in Boundaries, Names, etc., of Administrative Areas, England and Wales, 1946	149

EXPLANATORY NOTES

1. New or Recent Changes in Presentation

(a) Standard regions

In Tables **E**, **E1**, **F**, **M**, **BB**, **HH**, **JJ**, **PP**, and **RR** of the present volume the Geographical Regions remain the same as in previous years. In addition, similar tables based on the new constitution of Regions introduced in 1946 and known as "Standard Regions" are to be found in the Appendix.

The constitutions of the Geographical Regions and of the Standard Regions are set out on pages *vii* and *viii*.

(b) Population

Estimates of total population are not available for Regions or Local Government divisions of the country (see Section 2 below).

(c) Fertility analyses

The interval between marriage and maternity in the first year of marriage is divided into periods of 0-8 months and 9-11 months in Tables **PP**, **QQ**, **RR** and **SS**. Table **OO** is extended to detail each month separately.

(d) New or suspended tables

Table **N** (Regional analyses of the number of churches, chapels and registered buildings in which marriages could be solemnized) and certain regional analyses of the fertility data (Tables **FF**, **LL**, **NN**, **TT** and **UU**) have been suspended.

2. Populations

The 1946 estimate of the total population of England and Wales shown in Table **A** includes members of its Armed Forces and Merchant Navy at home and overseas; it excludes the Armed Forces of Dominions, Colonies and Foreign countries temporarily present in the country. For years prior to 1940 the figures exclude Armed Forces and Merchant Seamen absent from the country approximating to 180 thousands in recent pre-war years. The national total cannot be apportioned amongst areas within the country.

The national and local estimates of civilian resident populations (Table **E**) are derived from the National Register enumeration of 29th September, 1939, after allowance for subsequent births, civilian deaths, migration, intake into and discharge from the Armed Forces and Merchant Navy obtained from the National Register and other sources of information (see also Note 4 (a) below).

3. Births

Owing to the considerable time lag between the occurrence and the registration of a birth and its variation under War conditions (from a peace time average of about a month to less than a fortnight at the present time), the births recorded and analysed in the Statistical Review in respect of the year or other periods after 1st January, 1941, are those occurring in the period instead of those registered as has been the practice hitherto. For the occurrences of the period 1st July, 1938, to 31st December, 1940, see Tables **YY** in the Reviews for 1938 and 1939 and Tables **EE** and **YY** in the 1940 Review. The numbers Registered in 1946 are shown in the footnote to Table **B**.

For the classification by regions and local areas (Table **E**), the births have been assigned to the home address or area of permanent residence as in previous years.

4. (a) Birth Rates

The national rates for 1946 shown in Tables **C** and **D** are obtained by relating birth occurrences to the total population, while the rates in Table **E** are based on birth occurrences and civilian populations (see Sections 2 and 3 above). After the estimates of local populations had been prepared the national estimate was reduced by 150,000 in the light of later information. The local estimates were not revised and the local birth and death rates based on the populations shown in Table **E** may be slightly understated.

The ratio of the unrevised to the revised national estimate is 1.0037 by which the local rates can be multiplied to compare approximately with the revised national rates shown in the table.

This factor can also be applied to the national, regional and local marriage rates shown in Table **F**.

For the country as a whole the ratio of estimated civilian population to total population is 0.9499 by which the revised live birth rates of Table **E** may be multiplied to produce rates approximately comparable with those of years prior to 1940.

(b) Fertility Analyses

The fertility analyses in Tables **AA-YY** are based on information obtained under the Population Statistics Act 1938 which operated from the 1st July, 1938. Tables **AA** to **SS** are based upon birth occurrences. Tables **VV**, **WW** and **XX** are based upon death registrations.

5. Marriage Rates

The national marriage rates of Tables **C** and **D** are based upon total populations while those of Table **F** are based upon civilian population (see Sections 2 and 4 (a) above). For the country as a whole the ratio of estimated civilian population to total population is 0.9499 and the revised rates of Table **F** may be multiplied by this factor to produce rates approximately comparable with those of years prior to 1940.

6. Deaths

The deaths recorded (Tables **E** and **VV** to **XX**) are those registered in the calendar period, the time lag between the date of occurrence and date of registration being usually only a day or two. The said deaths are those of civilians only and are assigned to the area of residence of the deceased.

7. Death Rates

The general death rates of Table **E** are civilian rates based upon civilian deaths and civilian populations (see Note 4 (a)). The Infant Mortality rates for the local areas of Table **E** are based upon the combined births of the associated and preceding year to which they relate.

8. Register of Electors

The number of parliamentary electors for each parliamentary constituency showing separately the numbers borne in the Civilian Residence, Service and Business Premises Registers together with the number of votes cast at by-elections held on the October, 1946, Register are set out in Table **V**. The number of local government electors and an analysis of local elections are shown in Table **U**.

9. Changes in Boundaries

Areas in respect of which boundaries have changed during the year are distinguished in Table **E** by the symbol * denoting alteration (see also Appendix **Z**).

No populations of areas were affected by changes of boundaries in 1946.

10. Significance Indication

Rates based upon less than 20 births or deaths are distinguished by italic type as a warning to the user that the smallness of the experience may affect their significance.

11. Regions

The constitution of the Regional Divisions of England and Wales used in the volume is as follows:—

<i>Greater London</i> The aggregate of the City of London and of the Boroughs and County districts falling entirely within the area of the Metropolitan Police District as defined in the Police Act, 1946.	<i>North I</i> Durham. Northumberland.	<i>Midland II</i> Derbyshire. Leicestershire. Northamptonshire. Nottinghamshire. Peterborough, Soke of.	<i>Wales I</i> Brecknockshire. Carmarthenshire. Glamorganshire. Monmouthshire.
	<i>North II</i> Cumberland. Westmorland. Yorkshire, E. Riding. " N. Riding.	<i>East</i> Cambridgeshire. Ely, Isle of. Huntingdonshire. Lincolnshire— Parts of Holland. " " Kesteven " " Lindsey. Norfolk. Rutlandshire. Suffolk, East. " West.	<i>Wales II</i> Anglesey. Caernarvonshire. Cardiganshire. Denbighshire. Flintshire. Merionethshire. Montgomeryshire. Pembrokeshire. Radnorshire.
<i>South East</i> Bedfordshire. Berkshire. Buckinghamshire. Essex. Hertfordshire. Kent. London. Middlesex. Oxfordshire. Southampton. Surrey. Sussex, East. " West. Wight, Isle of.	<i>North III</i> Yorkshire, W. Riding. York, C.B.		
	<i>North IV</i> Cheshire. Lancashire.		
	<i>Midland I</i> Gloucestershire. Herefordshire. Shropshire. Staffordshire. Warwickshire. Worcestershire.	<i>South West</i> Cornwall. Devonshire. Dorsetshire. Somersetshire. Wiltshire.	

The constitution of the Standard Regions of England and Wales used in the Appendix to this Volume is as follows:—

<p>REGION I. <i>Northern.</i> Cumberland. Durham. Northumberland. Westmorland. Yorkshire, North Riding.</p>	<p>REGION IV. <i>Eastern.</i> Bedfordshire. Cambridgeshire. Ely, Isle of. Essex, Part of.² Hertfordshire, Part of.³ Huntingdonshire. Norfolk. Suffolk, East. Suffolk, West.</p>	<p>REGION VI. <i>Southern.</i> Berkshire. Buckinghamshire. Dorsetshire. Hampshire. Wight, Isle of. Oxfordshire.</p>	<p>Carmarthenshire. Denbighshire. Flintshire. Glamorganshire. Merionethshire. Monmouthshire. Montgomeryshire. Pembrokeshire. Radnorshire.</p>
<p>REGION II. <i>East and West Ridings.</i> Yorkshire, East Riding. Yorkshire, West Riding.</p>	<p>REGION V. <i>London and South-Eastern.</i> Essex, Part of.⁴ Hertfordshire, Part of.⁵ Kent. London, Admin. County. Middlesex. Surrey. Sussex, East. Sussex, West.</p>	<p>REGION VII. <i>South-Western</i> Cornwall. Devonshire. Gloucestershire. Somersetshire. Wiltshire.</p>	<p>REGION IX. <i>Midland.</i> Herefordshire. Shropshire. Staffordshire. Warwickshire. Worcestershire.</p>
<p>REGION III. <i>North Midland.</i> Derbyshire, Part of.¹ Leicestershire. Lincolnshire— Parts of Holland. Parts of Kesteven. Parts of Lindsey. Northamptonshire. Peterborough, Soke of. Nottinghamshire. Rutlandshire.</p>		<p>REGION VIII. <i>Wales.</i> Anglesey. Brecknockshire. Caernarvonshire. Cardiganshire.</p>	<p>REGION X. <i>North-Western.</i> Cheshire. Derbyshire, Part of.⁶ Lancashire.</p>

1. All except Buxton M.B., Glossop M.B., New Mills U.D., Whaley Bridge U.D., and Chapel-en-le-Frith R.D.
2. All except East Ham C.B., West Ham C.B., Chingford M.B., Wanstead and Woodford M.B., Leyton M.B., Walthamstow M.B., Ilford M.B., Barking M.B., Dagenham M.B., Romford M.B., Waltham Holy Cross U.D., Epping U.D., Chigwell U.D., Hornchurch U.D., Epping R.D., and Ongar R.D.
3. All except Barnet U.D., East Barnet U.D., and Elstree R.D.
4. All areas stated in 2 above.
5. All areas stated in 3 above.
6. All areas stated in 1 above.

CORRIGENDA

Statistical Review. Text, 1938-1939.

Table CXVIII. Page 224. Death-rate in Eire—1938, for 15·6 read 13·6.

Statistical Review. Part II. Civil. 1942.

Table YY. Page 90. Mother's age—All ages. Legitimate Stillbirths—June, for 1,764 read 1,674.
Mother's age 30-34. Total Maternities—October, for 14,088 read 13,038.

Statistical Review. Part II. Civil. 1945.

Table A. Page 2. Line 1943 { Columns Great Britain and Ireland. Persons, for 51,548
read 51,664; Males, for 24,882 read 24,998.
Columns England and Wales. Persons, for 42,143
read 42,259; Males, for 20,281 read 20,397.

Table L. Page 50. Line 1941-45. Widowers with Widows, for 59·30 read 56·30.

Table S. Page 56. Para (a) { Lines 1931-1939 and 1939-1945, for — read +.
Footnote, for including read excluding.

TABLES.

PART II. CIVIL

TABLE A.—Population (in thousands) 1821–1946 : Great

Note.—The areas shown comprise

Year.	Great Britain and Ireland. Area 77,543,096 Acres.			England and Wales. Area 37,339,215 Acres.		
	Persons.	Males.	Females.	Persons.	Males.	Females.
Population enumerated at each						
1821	20,894	10,175	10,719	12,000	5,850	6,150
1831	24,029	11,681	12,348	13,897	6,771	7,126
1841	26,709	13,039	13,670	15,914	7,778	8,137
1851	27,369	13,347	14,021	17,928	8,781	9,146
1861	28,927	14,063	14,864	20,066	9,776	10,290
1871	31,485	15,302	16,183	22,712	11,059	11,653
1881	34,885	16,973	17,912	25,974	12,640	13,335
1891	37,733	18,322	19,411	29,003	14,060	14,942
1901	41,459	20,102	21,356	32,528	15,729	16,799
1911	45,222	21,946	23,275	36,070	17,446	18,625
1921*	47,123	22,632	24,491	37,887	18,075	19,811
1931*	48,971	23,557	25,414	39,952	19,133	20,819
Mid-year estimates by the (Estimates made during an uncompleted inter-censal						
1907	43,738	21,221	22,517	34,699	16,781	17,918
1908	44,124	21,411	22,713	35,059	16,956	18,104
1909	44,519	21,605	22,915	35,424	17,132	18,292
1910	44,916	21,797	23,119	35,792	17,311	18,481
1911	45,268	21,967	23,301	36,136	17,476	18,660
1912	45,436	22,059	23,377	36,327	17,576	18,751
1913	45,648	22,159	23,489	36,574	17,693	18,881
1914	46,048	22,366	23,682	36,967	17,893	19,074
1915	46,340	22,440	23,900	37,291	18,016	19,275
1916	46,514	22,457	24,057	37,446	18,030	19,416
1917	46,614	22,432	24,182	37,531	17,999	19,532
1918	46,575	22,322	24,253	37,483	17,895	19,588
1919	46,534	22,323	24,211	37,362	17,806	19,556
1920	46,821	22,479	24,342	37,596	17,932	19,664
1921	47,168	22,655	24,514	37,932	18,098	19,834
1922	47,394	22,752	24,642	38,205	18,249	19,956
1923	47,610	22,851	24,760	38,449	18,366	20,083
1924	47,920	23,037	24,884	38,795	18,571	20,224
1925	48,044	23,084	24,961	38,935	18,625	20,310
1926	48,203	23,173	25,031	39,114	18,722	20,392
1927	48,345	23,239	25,107	39,285	18,802	20,484
1928	48,521	23,321	25,201	39,482	18,897	20,586
1929	48,610	23,372	25,237	39,601	18,961	20,639
1930	48,793	23,478	25,315	39,801	19,072	20,729
1931	49,007	23,584	25,423	39,988	19,160	20,828
1932	49,284	23,739	25,545	40,201	19,280	20,921
1933	49,482	23,843	25,639	40,350	19,357	20,993
1934	49,637	23,919	25,718	40,467	19,412	21,055
1935	49,840	24,023	25,817	40,645	19,500	21,145
1936	50,048	24,124	25,924	40,839	19,591	21,248
1937	50,237	24,236	26,001	41,031	19,705	21,326
1938	50,431	24,327	26,104	41,215	19,792	21,423
1939	50,696	24,465	26,231	41,460	19,920	21,540
1940	51,146	24,781	26,365	41,862	20,216	21,646
1941	51,176	24,766	26,410	41,748	20,141	21,607
1942	51,331	24,803	26,528	41,897	20,180	21,717
1943	51,703	25,032	26,671	42,259	20,397	21,862
1944	51,928	25,127	26,801	42,449	20,473	21,976
1945	52,102	25,181	26,921	42,636	20,549	22,087
1946	52,143	25,244	26,899	42,700	20,611	22,089

* A census was not taken in Ireland in 1921 or 1931. The figures inserted are estimates of the mid-year populations, Females 1465), 1936 (Eire, Males 1520, Females 1448) and † Six Counties, viz., Antrim, Armagh, Down,

Britain and Ireland and the Constituent Countries.
land and inland water only.

Year.	Scotland. Area 19,462,618 Acres.			Ireland. Area 20,741,263 Acres.					
	Persons.	Males.	Females.	Persons.	Males.	Females.			
Census since 1821.									
2,092	983	1,109	6,802	3,342	3,460	1821			
2,364	1,114	1,250	7,767	3,795	3,973	1831			
2,620	1,242	1,378	8,175	4,020	4,156	1841			
2,889	1,375	1,513	6,552	3,191	3,362	1851			
3,062	1,450	1,612	5,799	2,837	2,962	1861			
3,360	1,603	1,757	5,412	2,640	2,773	1871			
3,736	1,799	1,936	5,175	2,533	2,642	1881			
4,026	1,943	2,083	4,705	2,319	2,386	1891			
4,472	2,174	2,298	4,459	2,200	2,259	1901			
4,761	2,309	2,452	4,390	2,192	2,198	1911			
4,882	2,348	2,535	4,354	2,209	2,145	1921*			
4,843	2,326	2,517	4,176	2,098	2,078	1931*			
respective Registrars General. period fall to be revised after the next Census.)									
4,650	2,257	2,393	4,388	2,183	2,205	1907			
4,680	2,271	2,409	4,385	2,184	2,201	1908			
4,709	2,285	2,424	4,387	2,188	2,199	1909			
4,739	2,298	2,440	4,385	2,188	2,197	1910			
			Northern Ireland.† Area 3,487,687 Acres.		Eire. Area 17,253,576 Acres.				
			Persons.	Males.	Fem.	Persons.	Males.	Fem.	
4,751	2,304	2,447	1,249	601	648	3,132	1,586	1,546	1911
4,741	2,301	2,440	1,248	601	647	3,120	1,581	1,539	1912
4,728	2,296	2,432	1,243	598	645	3,103	1,572	1,531	1913
4,747	2,307	2,440	1,242	598	644	3,092	1,568	1,524	1914
4,771	2,313	2,458	1,210	565	645	3,068	1,546	1,522	1915
4,795	2,319	2,476	1,205	559	646	3,068	1,549	1,519	1916
4,810	2,320	2,490	1,208	562	646	3,065	1,551	1,514	1917
4,812	2,308	2,504	1,214	566	648	3,066	1,553	1,513	1918
4,820	2,314	2,506	1,250	605	645	3,102	1,598	1,504	1919
4,864	2,337	2,527	1,258	612	646	3,103	1,598	1,505	1920
4,882	2,348	2,535	1,258	610	648	3,096	1,599	1,497	1921
4,898	2,355	2,543	1,269	619	650	3,022	1,529	1,493	1922
4,888	2,350	2,539	1,259	609	650	3,014	1,526	1,488	1923
4,862	2,337	2,526	1,258	608	650	3,005	1,521	1,484	1924
4,867	2,339	2,529	1,257	608	649	2,985	1,512	1,473	1925
4,864	2,337	2,528	1,254	607	647	2,971	1,507	1,464	1926
4,853	2,331	2,522	1,250	604	646	2,957	1,502	1,455	1927
4,848	2,324	2,524	1,247	602	645	2,944	1,498	1,446	1928
4,832	2,316	2,516	1,240	599	641	2,937	1,496	1,441	1929
4,828	2,315	2,513	1,237	598	639	2,927	1,493	1,434	1930
4,843	2,326	2,517	1,243	601	642	2,933	1,497	1,436	1931
4,883	2,348	2,535	1,251	606	645	2,949	1,505	1,444	1932
4,912	2,364	2,548	1,258	610	648	2,962	1,512	1,450	1933
4,934	2,375	2,559	1,265	614	651	2,971	1,518	1,453	1934
4,953	2,385	2,568	1,271	618	653	2,971	1,520	1,451	1935
4,966	2,392	2,574	1,276	621	655	2,967	1,520	1,447	1936
4,977	2,397	2,580	1,281	624	657	2,948	1,510	1,438	1937
4,993	2,405	2,588	1,286	625	661	2,937	1,505	1,432	1938
5,007	2,412	2,595	1,295	630	665	2,934	1,503	1,431	1939
5,027	2,416	2,611	1,299	634	665	2,958	1,515	1,443	1940
5,127	2,459	2,668	1,308	633	675	2,993	1,533	1,460	1941
5,142	2,476	2,666	1,329	648	681	2,963	1,499	1,464	1942
5,157	2,489	2,668	1,341	656	685	2,946	1,490	1,456	1943
5,178	2,502	2,676	1,357	665	692	2,944	1,487	1,457	1944
5,155	2,476	2,679	1,359	666	693	2,952	1,490	1,462	1945
5,135	2,477	2,658	1,345	657	688	2,963	1,499	1,464	1946

based upon the results of the censuses of 1926 (Northern Ireland, Male 608 Females 648. Eire, Males 1507, 1937 (Northern Ireland, Males 623, Females 657). Fermanagh, Londonderry and Tyrone.

TABLE B.—Marriages 1841-1946 }
 Live Births 1841-1946 } England and Wales.
 Stillbirths 1927-1946 }

Note.—For Deaths, see Table 3, Part I. Medical.

Period.	Marriages.	Live Births.					
		Total.			Illegitimate. (Included in preceding columns.)		
		Persons.	Males.	Females.	Persons.	Males.	Females.
1841-1850	1355497	5488736	2809491	2679245	?	?	?
1851-1860	1601731	6471650	3308792	3162858	423171	216356	206815
1861-1870	1769624	7500096	3827125	3672971	457006	234028	222978
1871-1880	1960543	8588782	4374918	4213864	427198	217485	209713
1881-1890	2047428	8890238	4526729	4363509	419122	214040	205082
1891-1900	2394105	9155153	4657871	4497282	381802	194932	186870
1901-1910	2640515	9298209	4736331	4561878	370418	188886	181532
1911-1920	3075903	8096222	4135306	3960916	389765	199049	190716
1921-1930	3024772	7129070	3643245	3485825	310775	158489	152286
1931-1940	3614880	6064516	3109958	2954558	259213	132581	126632
1841-1845	641131	2641506	1354349	1287157	?	?	?
1846-1850	714366	2847230	1455142	1392088	191041	97265	93776
1851-1855	789348	3121716	1595803	1525913	205769	105313	100456
1856-1860	812383	3349934	1712989	1636945	217402	111043	106359
1861-1865	867107	3624851	1850688	1774163	230553	118030	112523
1866-1870	902517	3875245	1976437	1898808	226453	115998	110455
1871-1875	1000216	4158676	2119073	2039603	216618	110506	106112
1876-1880	960327	4430106	2255845	2174261	210580	106979	103601
1881-1885	1010125	4464398	2274298	2190100	214381	109475	104906
1886-1890	1037303	4425840	2252431	2173409	204741	104565	100176
1891-1895	1127003	4539266	2309895	2229371	192399	98290	94109
1896-1900	1267102	4615887	2347976	2267911	189403	96642	92761
1901-1905	1300851	4693269	2389525	2303744	185164	94469	90695
1906-1910	1339664	4604940	2346806	2258134	185254	94417	90837
1911-1915	1500646	4329475	2205485	2123990	186644	95101	91543
1916-1920	1575257	3766747	1929821	1836926	203121	103948	99173
1921-1925	1504889	3827584	1958087	1869497	163470	83432	80038
1926-1930	1519883	3301486	1685158	1616328	147305	75057	72248
1931-1935	1629065	3022864	1549127	1473737	131395	67100	64295
1936-1940	1985815	3041652	1560831	1480821	127818	65481	62337
1941-1945	1755437	3346343	1723322	1623021	229827	119027	110800
1906	270038	935081	476939	458142	37390	18931	18459
1907	276421	918042	467728	450314	36189	18515	17674
1908	264940	940383	478410	461973	37531	19025	18506
1909	260544	914472	466463	448009	37509	19248	18261
1910	267721	896962	457266	439696	36635	18698	17937
1911	274943	881138	448933	432205	37633	19218	18415
1912	283834	872737	445004	427733	37528	19120	18408
1913	286583	881890	449159	432731	37909	19502	18407
1914	294401	879096	447184	431912	37329	18881	18448
1915	360885	814614	415205	399409	36245	18380	17865
1916	279846	785520	402137	383383	37689	19251	18438
1917	258855	668346	341361	326985	37157	18969	18188
1918	287163	662661	339112	323549	41452	21311	20141
1919	369411	692438	356241	336197	41876	21469	20407
1920	379982	957782	490970	466812	44947	22948	21999
1921	320852	848814	434895	413919	38618	19654	18964
1922	299524	780124	399459	380665	34138	17402	16736
1923	292408	758131	387296	370835	31522	16171	15351
1924	296416	729933	373270	356663	30296	15413	14883
1925	295689	710582	363167	347415	28896	14792	14104

TABLE B—continued.

Period.	Marriages.	Live Births.					
		Total.			Illegitimate. (Included in preceding columns.)		
		Persons.	Males.	Females.	Persons.	Males.	Females.
1926	279860	694563	354217	340346	29591	15033	14558
1927	308370	654172	333737	320435	29023	14875	14148
1928	303228	660267	337182	323085	29702	15147	14555
1929	313316	643673	328642	315031	29307	14806	14501
1930	315109	648811	331380	317431	29682	15196	14486
1931	311847	632081	323565	308516	28086	14443	13643
1932	307184	613972	314407	299565	27011	13781	13230
1933	318191	580413	296729	283684	25408	12839	12569
1934	342307	597642	306874	290768	25785	13202	12583
1935	349536	598756	307552	291204	25105	12835	12270
1936	354644	605292	310605	294687	24895	12675	12220
1937	359160	610557	313618	296939	25341	13072	12269
1938	361768	621204	318387	302817	26379	13492	12887
1939*	439694	614479	315606	298873	25570	13022	12548
1940	470549	590120	302615	287505	25633	13220	12413
1941	388921	579091	297054	282037	31058	15924	15134
1942	369744	651503	335760	315743	36467	18871	17596
1943	296432	684334	352798	331536	43709	22736	20973
1944	302714	751478	387638	363840	55173	28745	26428
1945	397626	679937	350072	329865	63420	32751	30669
1946*	385606	820719	422299	398420	53919	27681	26238
Stillbirths.							
1931-1940	250811	136381	114430	13981	7435	6546
1931-1935	129132	70530	58602	7368	3946	3422
1936-1940	121679	65851	55828	6613	3489	3124
1941-1945	105160	56465	48695	8763	4730	4033
1927 Half year only	...	12586	7032	5554	679	385	294
1928	27580	15099	12481	1734	979	755
1929	26847	14961	11886	1659	941	718
1930	27577	15241	12336	1684	930	754
1931	26933	14951	11982	1663	924	739
1932	26471	14523	11948	1505	820	685
1933	25084	13576	11508	1432	762	670
1934	25209	13690	11519	1469	770	699
1935	25435	13790	11645	1299	670	629
1936	25045	13639	11406	1335	720	615
1937	24806	13479	11327	1348	729	619
1938	24729	13349	11380	1376	718	658
1939*	24320	13088	11232	1272	681	591
1940	22779	12296	10483	1282	641	641
1941	20876	11268	9608	1492	809	683
1942	22383	11868	10515	1549	804	745
1943	21262	11469	9793	1702	919	783
1944	21306	11493	9813	1957	1053	904
1945	19333	10367	8966	2063	1145	918
1946*	22915	12357	10558	1849	1021	828
Live Births		819894	422077	397817	54904	28204	26700
Still Births		22915	12342	10573	1860	1016	844

* Note.—The births assigned to successive calendar years are the numbers registered up to 1938 inclusive and the numbers of occurrences from 1939. The numbers registered in the year 1946 were as follows :—(see Explanatory notes on page vi.)

TABLE C.—Annual Marriage Rates 1841-1946
 „ Live Birth „ England and Wales.
 „ Stillbirth „ 1927-1946

See Explanatory notes 4(a) and 5 on page vi.

Period	Marriages.			Live Births.						Stillbirths.	
	Persons married per 1,000 population of all ages.	Males married per 1,000 single and widowed males, aged 15 and over.	Females married per 1,000 single and widowed females, aged 15 and over.	Per 1,000 population of all ages.		Legitimate births per 1,000 married women, aged 15-45.	Illegitimate births per 1,000 single and widowed women, aged 15-45.	Illegitimate births per 1,000 total live births.	Male births per 1,000 female births.	Per 1,000 population of all ages.	Per 1,000 total births (live and still).
				Total.	Illegitimate (included in previous column).						
1841-1850	16.1	—	—	32.6	—	—	—	—	1,049	—	—
1851-1860	16.9	59.3	51.7	34.1	2.2	281.0	18.3	65	1,046	—	—
1861-1870	16.6	60.9	51.8	35.2	2.1	287.3	18.2	61	1,042	—	—
1871-1880	16.2	59.7	50.7	35.4	1.8	295.5	15.1	50	1,038	—	—
1881-1890	14.9	53.7	45.3	32.4	1.5	274.6	12.6	47	1,037	—	—
1891-1900	15.6	53.6	44.9	29.9	1.2	250.3	9.6	42	1,036	—	—
1901-1910	15.5	51.6	43.2	27.2	1.1	221.6	8.2	40	1,038	—	—
1911-1920	16.6	56.6	45.8	21.8	1.1	173.5	8.1	48	1,044	—	—
1921-1930	15.5	54.6	41.6	18.3	0.8	143.6	6.3	44	1,045	—	—
1931-1940	17.7	61.7	48.1	14.9	0.6	111.1	5.6	43	1,053	0.61	40
1841-1845	15.7	—	—	32.3	—	—	—	—	1,052	—	—
1846-1850	16.5	—	—	32.8	—	—	—	—	1,045	—	—
1851-1855	17.1	59.2	52.1	33.9	2.2	281.3	18.1	66	1,046	—	—
1856-1860	16.7	59.5	51.3	34.4	2.2	280.8	18.5	65	1,046	—	—
1861-1865	16.8	61.3	52.2	35.1	2.2	285.1	18.8	64	1,043	—	—
1866-1870	16.4	60.5	51.5	35.3	2.1	289.4	17.6	58	1,041	—	—
1871-1875	17.1	63.1	53.6	35.5	1.8	294.6	15.9	52	1,039	—	—
1876-1880	15.3	56.4	48.0	35.3	1.7	296.3	14.4	48	1,038	—	—
1881-1885	15.2	55.1	46.7	33.5	1.6	282.4	13.5	48	1,038	—	—
1886-1890	14.7	52.4	44.0	31.4	1.5	267.1	11.8	46	1,036	—	—
1891-1895	15.1	52.6	44.0	30.5	1.3	258.3	10.1	42	1,036	—	—
1896-1900	16.1	54.5	45.6	29.3	1.2	242.9	9.2	41	1,035	—	—
1901-1905	15.6	52.3	43.7	28.2	1.1	230.5	8.4	39	1,037	—	—
1906-1910	15.3	50.9	42.6	26.3	1.1	212.9	8.1	40	1,039	—	—
1911-1915	16.4	54.6	45.6	23.6	1.0	190.7	7.9	43	1,038	—	—
1916-1920	16.8	58.6	45.9	20.1	1.1	157.0	8.4	54	1,051	—	—
1921-1925	15.7	55.3	42.3	19.9	0.9	156.7	6.7	43	1,047	—	—
1926-1930	15.4	53.9	41.0	16.7	0.7	130.9	6.0	45	1,043	—	—
1931-1935	16.2	55.9	43.6	15.0	0.7	115.2	5.5	43	1,051	0.64	41
1936-1940	19.2	67.4	52.7	14.7	0.6	107.3	5.6	42	1,054	0.59	38
1941-1945	16.6	63.2	48.3	15.9	1.1	105.4	11.4	69	1,062	0.50	30
1906	15.7	52.5	43.9	27.2	1.1	221.6	8.3	40	1,041	—	—
1907	15.9	53.2	44.5	26.5	1.0	215.1	7.9	39	1,039	—	—
1908	15.1	50.3	42.1	26.7	1.1	217.0	8.2	40	1,036	—	—
1909	14.7	49.0	41.0	25.8	1.1	208.8	8.1	41	1,041	—	—
1910	15.0	49.8	41.7	25.1	1.0	202.5	7.8	41	1,040	—	—
1911	15.2	50.8	42.5	24.4	1.0	196.6	8.0	43	1,039	—	—
1912	15.6	52.1	43.6	24.0	1.0	193.9	8.0	43	1,040	—	—
1913	15.7	52.2	43.7	24.1	1.0	195.1	8.0	43	1,038	—	—
1914	15.9	52.9	44.3	23.8	1.0	192.7	7.8	42	1,035	—	—
1915	19.4	64.9	53.8	21.8	1.0	175.6	7.6	44	1,040	—	—
1916	14.9	50.9	41.3	21.0	1.0	166.9	7.8	48	1,049	—	—
1917	13.8	47.7	37.9	17.8	1.0	139.4	7.7	56	1,044	—	—
1918	15.3	53.7	41.7	17.7	1.1	136.2	8.5	63	1,048	—	—
1919	19.8	69.6	53.5	18.5	1.1	142.5	8.6	60	1,060	—	—
1920	20.2	71.5	54.7	25.5	1.2	199.9	9.3	47	1,052	—	—
1921	16.9	60.4	45.8	22.4	1.0	176.3	7.9	45	1,051	—	—
1922	15.7	55.8	42.5	20.4	0.9	160.7	7.0	44	1,049	—	—
1923	15.2	53.9	41.1	19.7	0.8	155.3	6.5	42	1,044	—	—
1924	15.3	53.6	41.2	18.8	0.8	148.4	6.2	42	1,047	—	—
1925	15.2	53.3	40.9	18.3	0.7	143.5	5.9	41	1,045	—	—
1926	14.3	50.0	38.3	17.8	0.8	139.8	6.0	43	1,041	—	—
1927	15.7	54.8	41.9	16.7	0.7	130.8	5.9	44	1,042	0.64*	38*
1928	15.4	53.7	40.9	16.7	0.8	131.0	6.0	45	1,044	0.70	40
1929	15.8	55.2	41.9	16.3	0.7	126.6	6.0	46	1,043	0.68	40
1930	15.8	55.6	42.0	16.3	0.7	126.4	6.0	46	1,044	0.69	41
1931	15.6	53.4	41.6	15.8	0.7	122.7	5.7	44	1,049	0.67	41
1932	15.3	52.5	41.0	15.3	0.7	118.2	5.6	44	1,050	0.66	41
1933	15.8	54.6	42.6	14.4	0.6	110.9	5.3	44	1,046	0.62	41
1934	16.9	59.3	46.1	14.8	0.6	112.9	5.5	43	1,055	0.62	40
1935	17.2	59.8	46.6	14.7	0.6	111.5	5.4	42	1,056	0.63	41
1936	17.4	60.3	46.9	14.8	0.6	110.9	5.3	41	1,054	0.61	40
1937	17.5	60.6	47.4	14.9	0.6	110.2	5.4	42	1,056	0.60	39
1938	17.6	61.2	47.8	15.1	0.6	110.2	5.7	42	1,051	0.60	38
1939	21.2	74.4	58.0	14.8	0.6	107.5	5.6	42	1,056	0.59	38
1940	22.5	80.5	63.5	14.1	0.6	98.5	5.9	43	1,053	0.54	37
1941	18.6	68.5	53.2	13.9	0.7	94.1	7.4	54	1,053	0.50	35
1942	17.7	66.7	51.0	15.6	0.9	103.8	9.0	56	1,063	0.53	33
1943	14.0	54.0	40.9	16.2	1.0	107.6	10.9	64	1,064	0.50	30
1944	14.3	54.5	41.6	17.7	1.3	117.4	13.8	73	1,065	0.50	28
1945	18.7	72.1	54.7	15.9	1.5	103.9	16.1	93	1,061	0.45	28
1946	18.0	70.2	53.5	19.2	1.3	127.9	14.0	66	1,060	0.54	27

*Based on half-year's figures only.

TABLE D.—Quarterly Incidence of Marriages and Live Births (1841-1946) and Stillbirths (1931-1946) with Rates expressed in Annual form. England and Wales.

See Explanatory notes 3, 4(a) and 5 on page vi.

Period.	Quarter ended							
	March.	June.	Sept.	Dec.	March.	June.	Sept.	Dec.
	Marriages.				Persons married per 1,000 population.			
1841-1850	277821	345357	324224	408095	13.3	16.4	15.2	19.2
1851-1860	330468	404036	387806	479421	14.1	17.1	16.3	20.1
1861-1870	362473	446889	434673	525589	13.8	16.9	16.2	19.6
1871-1880	399444	495299	481388	584412	13.4	16.5	15.8	19.2
1881-1890	402909	526705	512742	605072	11.9	15.4	14.9	17.6
1891-1900	441263	634535	635833	682474	11.7	16.6	16.4	17.7
1901-1910	481212	700773	739003	719527	11.4	16.5	17.2	16.7
1911-1920	570922	810365	862238	832378	12.5	17.5	18.4	17.8
1921-1930	515856	804066	915908	788942	10.7	16.6	18.7	16.1
1931-1940	592558	925981	1155582	940759	11.7	18.2	22.5	18.3
1936	49884	100621	115445	88694	9.8	19.8	22.5	17.3
1937	70700	80265	121421	86774	14.0	15.7	23.5	16.8
1938	52159	102290	116559	90760	10.3	19.9	22.4	17.5
1939	47121	102816	152930	136827	9.2	19.9	29.3	26.2
1940	109322	116700	131894	112633	21.0	22.4	25.1	21.4
1941	81034	105576	104702	97609	15.7	20.3	19.9	18.6
1942	88280	100992	96445	84027	17.1	19.3	18.3	15.9
1943	62684	82577	81569	69602	12.0	15.7	15.3	13.1
1944	62879	82583	82312	74940	11.9	15.6	15.4	14.0
1945	76975	99709	119447	101495	14.6	18.8	22.2	18.9
1946	78237	101213	109750	96406	14.8	19.0	20.4	17.9
	Live Births.				Per 1,000 population.			
1841-1850	1422450	1416893	1326156	1323237	34.2	33.7	31.2	31.2
1851-1860	1677179	1677249	1567545	1549677	35.8	35.5	32.8	32.5
1861-1870	1928582	1928696	1826513	1816305	36.6	36.3	34.0	33.9
1871-1880	2192263	2180860	2110408	2105251	36.6	36.1	34.6	34.5
1881-1890	2257061	2263919	2198052	2171206	33.4	33.2	31.9	31.5
1891-1900	2309510	2325226	2293514	2226903	30.5	30.5	29.7	28.9
1901-1910	2332925	2379499	2350087	2235698	27.7	28.0	27.3	26.0
1911-1920	2053458	2060578	2025330	1956856	22.5	22.3	21.7	21.0
1921-1930	1798411	1859081	1802739	1668839	18.7	19.2	18.4	17.0
1931-1940	1511150	1597487	1546869	1409010	15.0	15.7	15.1	13.7
1936	148035	157652	155596	144009	14.6	15.5	15.2	14.0
1937	145405	163777	158590	142785	14.4	16.0	15.3	13.8
1938	155187	164179	158082					

TABLE E. Civilian Population, Births, Deaths, and Infant Mortality, 1946.

{ England and Wales, Regions, Counties, Boroughs, Urban Districts and Rural Districts.

Note.—The estimated population of England and Wales has been revised since the local area estimates were prepared. The latter have not been revised and aggregate to 150,000 more than the national figure. See Explanatory note 4(a) on page vi.

AREA	Estimated Resident Civilian Population (Mean 1946)	LIVE BIRTHS						DEATHS				Deaths under 1 year	
		Legitimate		Illegitimate		TOTAL	Crude Rate per 1,000 Civilian Population.	M.	F.	TOTAL	Crude Rate per 1,000 Civilian Population.	Number.	Rate per 1,000 Related Live Births.
		M.	F.	M.	F.								
Col. 1	2	3	4	5	6	7	8	9	10	11	12	13	14
ENGLAND AND WALES	40,595,000	394618	372182	27681	26238	820719	20.2	249452	239602	489054	12.0	33541	43
Regional Summary													
South East	13,839,010	134134	126223	9592	9076	279025	20.2	79935	78743	158678	11.5	9208	34
Greater London	7,834,660	77531	72426	5033	4690	159680	20.4	44368	42051	86419	11.0	5297	35
Remainder of South East	6,004,350	56603	53797	4559	4386	119345	19.9	35567	36692	72259	12.0	3911	34
North	12,873,090	126433	119390	8381	8011	262215	20.4	83754	79219	162973	12.7	12837	51
North I	2,163,060	22498	21324	1255	1162	46239	21.4	13852	12154	26006	12.0	2319	53
North II	1,270,850	13058	12208	1030	1023	27319	21.5	8167	7778	15945	12.5	1215	47
North III	3,413,090	32821	31132	2236	2078	68267	20.0	21908	20932	42840	12.6	2864	44
North IV	6,026,090	58056	54726	3860	3748	120390	20.0	39827	38355	78182	13.0	6439	56
Midland	7,550,790	74168	69648	5182	4740	153738	20.4	43868	41202	85070	11.3	6571	45
Midland I	4,999,140	49303	46255	3396	3094	102048	20.4	29002	27117	56119	11.2	4445	46
Midland II	2,551,650	24865	23393	1786	1646	51690	20.3	14866	14085	28951	11.3	2126	43
East	1,845,760	17594	16871	1593	1597	37655	20.4	11303	10957	22260	12.1	1276	35
South West	2,162,950	19238	18181	1602	1499	40520	18.7	13750	14776	28526	13.2	1510	39
Wales	2,473,400	23051	21869	1331	1315	47566	19.2	16842	14705	31547	12.8	2139	47
Wales I	1,769,290	17058	16255	832	801	34946	19.8	11965	9849	21814	12.3	1606	48
Wales II	704,110	5993	5614	499	514	12620	17.9	4877	4856	9733	13.8	533	44
Density Summary of all Areas outside Greater London													
County Boroughs	12,400,520	126411	119277	9453	8961	264102	21.3	80364	76113	156477	12.6	12698	50
Urban Districts	12,992,030	122785	116173	8201	7844	255003	19.6	79694	78382	158076	12.2	10272	42
Rural Districts	7,517,790	67891	64306	4994	4743	141934	18.9	45026	43056	88082	11.7	5274	39

TABLE E—continued

AREA	Estimated Resident Civilian Population (Mean 1946)	LIVE BIRTHS						DEATHS				Deaths under 1 year	
		Legitimate		Illegitimate		TOTAL	Crude Rate per 1,000 Civilian Population	M.	F.	TOTAL	Crude Rate per 1,000 Civilian Population	Number	Rate per 1,000 Related Live Births
		M.	F.	M.	F.								
Col. 1	2	3	4	5	6	7	8	9	10	11	12	13	14
ENGLAND (excluding Monmouth)													
BEDFORDSHIRE :													
Admin. County	284 820	2570	2435	206	196	5407	19.0	1572	1569	3141	11.0	187	36
Urban Districts	201,240	1851	1757	132	144	3884	19.3	1047	1110	2157	10.7	137	37
Ampthill	2,776	17	16	4	2	39	14.0	13	17	30	10.8	1	27
Bedford M.B.	51,330	440	408	48	36	932	18.2	327	330	657	12.8	29	33
Biggleswade	6,973	51	56	2	3	112	16.1	40	35	75	10.8	3	28
Dunstable M.B.	16,010	138	149	9	4	300	18.7	79	77	156	9.7	17	59
Kempston	7,895	72	75	2	4	153	19.4	34	37	71	9.0	9	62
Leighton Buzzard	7,572	95	57	5	8	165	21.8	49	54	103	13.6	4	25
Luton M.B.	105,220	1007	963	59	84	2113	20.1	489	530	1019	9.7	71	35
Sandy	3,464	31	33	3	3	70	20.2	16	30	46	13.3	3	45
Rural Districts	83,580	719	678	74	52	1523	18.2	525	459	984	11.8	50	34
Ampthill	19,790	184	163	16	7	370	18.7	125	113	238	12.0	8	23
Bedford	25,660	208	211	29	17	465	18.1	164	140	304	11.8	21	47
Biggleswade	20,500	157	162	15	15	349	17.0	132	132	264	12.9	14	42
Luton	17,630	170	142	14	13	339	19.2	104	74	178	10.1	7	22
BERKSHIRE													
County Borough:													
Reading	111,340	1011	1040	85	94	2230	20.0	686	696	1382	12.4	98	46
Admin. County	263,030	2310	2084	224	199	4817	18.3	1471	1488	2959	11.2	169	37
Urban Districts	90,780	796	717	87	79	1679	18.5	537	593	1130	12.4	72	45
Abingdon M.B.	10,240	90	72	6	7	175	17.1	45	57	102	10.0	2	12
Maidenhead M.B.	25,950	206	199	30	21	456	17.6	172	156	328	12.6	32	74
Newbury M.B.	17,440	146	136	12	17	311	17.8	94	121	215	12.3	10	34
New Windsor M.B.	20,650	202	188	19	20	429	20.8	128	127	255	12.3	16	39
Wallingford M.B.	3,558	30	25	3	3	61	17.1	15	22	37	10.4	5	86
Wantage	4,721	36	34	5	1	76	16.1	24	34	58	12.3	1	14
Wokingham M.B.	8,221	86	63	12	10	171	20.8	59	76	135	16.4	6	37
Rural Districts	172,250	1514	1367	137	120	3138	18.2	934	895	1829	10.6	97	32
Abingdon	19,440	204	185	18	17	424	21.8	94	90	184	9.5	16	40
Bradfield	18,420	144	147	13	14	318	17.3	102	97	199	10.8	9	30
Cookham	12,210	102	87	11	8	208	17.0	67	73	140	11.5	9	45
Easthampstead	20,690	178	153	14	10	355	17.2	119	113	232	11.2	10	30
Faringdon	10,380	99	85	12	6	202	19.5	71	52	123	11.8	3	16
Hungerford	9,000	81	77	5	8	171	19.0	54	53	107	11.9	9	55
Newbury	13,400	112	90	12	5	219	16.3	61	71	132	9.9	4	19
Wallingford	13,750	122	115	17	13	267	19.4	63	63	126	9.2	11	43
Wantage	11,490	107	96	12	12	227	19.8	67	65	132	11.5	6	28
Windsor	10,650	102	89	8	2	201	18.9	59	67	126	11.8	7	36
Wokingham	32,820	263	243	15	25	546	16.6	177	151	328	10.0	13	25
BUCKINGHAMSHIRE :													
Admin. County	353,040	3176	3002	208	233	6619	18.7	1901	1795	3696	10.5	198	31
Urban Districts	181,700	1703	1612	103	115	3533	19.4	922	860	1782	9.8	95	28
Aylesbury M.B.	18,940	181	169	15	15	380	20.1	108	81	189	10.0	11	30
Beaconsfield	6,538	50	44	7	4	105	16.1	34	36	70	10.7	1	10
Bletchley	8,342	83	69	3	3	158	18.9	39	49	88	10.5	5	33
Buckingham M.B.	3,439	32	40	1	1	74	21.5	24	20	44	12.8	4	57
Chesham	11,030	116	93	3	3	215	19.5	64	65	129	11.7	5	24
Eton	4,414	32	21	—	1	54	12.2	15	17	32	7.2	2	39
High Wycombe M.B.†	39,220	378	303	24	23	728	18.6	178	168	346	8.8	11	16
Linslade	2,825	21	20	—	3	44	15.6	14	24	38	13.5	2	48
Marlow	6,009	67	67	4	5	143	23.8	46	40	86	14.3	6	44
Newport Pagnell	4,313	32	31	3	3	69	16.0	30	39	69	16.0	1	15
Slough M.B.	63,040	606	624	41	44	1315	20.9	274	247	521	8.3	41	33
Wolverton	13,590	105	131	2	10	248	18.2	96	74	170	12.5	6	25
Rural Districts	171,340	1473	1390	105	118	3086	18.0	979	935	1914	11.2	103	35
Amersham	38,720	316	291	22	17	646	16.7	207	209	416	10.7	21	34

† Name changed from Chepping Wycombe M.B. to High Wycombe M.B. on 1st August, 1946.

TABLE E—continued.

AREA	Estimated Resident Civilian Population (Mean 1946)	LIVE BIRTHS					DEATHS					Deaths under 1 year	
		Legitimate		Illegitimate		TOTAL	Crude Rate per 1,000 Civilian Population	M.	F.	TOTAL	Crude Rate per 1,000 Civilian Population	Number	Rate per 1,000 Related Live Births
		M.	F.	M.	F.								
Col. 1	2	3	4	5	6	7	8	9	10	11	12	13	14
BUCKINGHAMSHIRE : Rural Districts—contd.													
Aylesbury ...	23,860	216	202	16	16	450	18.9	150	126	276	11.6	12	23
Buckingham... ..	7,641	66	61	4	7	138	18.1	54	49	103	13.5	5	38
Eton ...	39,020	321	330	27	31	709	18.2	191	202	393	10.1	32	47
Newport Pagnell ...	12,890	122	128	11	10	271	21.0	82	98	180	14.0	7	27
Wing ...	7,148	61	56	4	9	130	18.2	86	43	129	18.0	1	8
Winslow ...	7,011	54	61	3	8	126	18.0	49	54	103	14.7	6	50
Wycombe ...	35,050	317	261	18	20	616	17.6	160	154	314	9.0	19	32
CAMBRIDGESHIRE :													
Admin. County ...	153,390	1344	1258	153	123	2878	18.8	885	910	1795	11.7	115	42
Urban District :													
Cambridge M.B. ...	77,920	715	666	85	59	1525	19.6	419	484	903	11.6	53	36
Rural Districts...													
Chesterton ...	33,840	308	286	37	33	664	19.6	198	189	387	11.4	26	41
Newmarket ...	19,350	142	144	15	15	316	16.3	110	103	213	11.0	15	50
South Cambridgeshire	22,280	179	162	16	16	373	16.7	158	134	292	13.1	21	59
CHESHIRE													
County Boroughs ...	1,177,400	10986	10329	710	663	22688	19.3	7475	7192	14667	12.5	1022	47
Birkenhead ...	411,890	4311	3874	313	296	8794	21.4	2804	2592	5396	13.1	488	58
Chester ...	131,430	1528	1340	120	106	3094	23.5	975	808	1783	13.6	209	71
Stockport ...	46,460	416	417	48	33	914	19.7	301	297	598	12.9	54	62
Wallasey ...	137,680	1347	1191	88	91	2717	19.7	907	899	1806	13.1	138	53
Admin. County ...	96,320	1020	926	57	66	2069	21.5	621	588	1209	12.6	87	44
Urban Districts													
Alderley Edge ...	599,550	5280	5161	317	289	11047	18.4	3676	3678	7354	12.3	440	42
Alsager ...	3,122	24	21	2	1	48	15.4	27	16	43	13.8	—	—
Altrincham M.B. ...	4,697	48	39	3	9	99	21.1	26	26	52	11.1	4	42
Bebington M.B. ...	38,300	307	339	17	17	680	17.8	195	217	412	10.8	24	37
Bollington ...	45,620	428	417	29	15	889	19.5	239	250	489	10.7	45	53
Bowdon ...	4,907	32	34	1	2	69	14.1	33	36	69	14.1	1	15
Bredbury and Romiley	3,072	17	30	1	2	50	16.3	21	29	50	16.3	2	42
Cheadle and Gatley...	16,780	139	150	14	4	307	18.3	101	83	184	11.0	6	20
Congleton M.B. ...	29,880	260	247	14	13	534	17.9	147	170	317	10.6	14	27
Crewe M.B. ...	14,620	126	123	12	12	273	18.7	77	109	186	12.7	9	35
Dukinfield M.B. ...	50,850	437	444	37	33	951	18.7	343	284	627	12.3	42	46
Ellesmere Port ...	18,240	168	140	12	7	327	17.9	123	125	248	13.6	20	64
Hale ...	28,740	302	301	15	21	639	22.2	153	123	276	9.6	35	57
Hazel Grove and Bramhall ...	11,970	77	82	4	3	166	13.9	65	86	151	12.6	3	19
Hoole... ..	18,920	162	164	5	8	339	17.9	101	112	213	11.3	9	28
Hoylake ...	8,711	86	79	8	6	179	20.5	51	38	89	10.2	11	64
Hyde M.B. ...	26,080	208	180	12	4	404	15.5	167	180	347	13.3	16	42
Knutsford ...	30,450	267	284	15	15	581	19.1	220	232	452	14.8	23	41
Longendale... ..	5,856	42	46	2	6	96	16.4	44	42	86	14.7	6	66
Lymm ...	4,532	35	31	1	3	70	15.4	42	38	80	17.7	4	60
Macclesfield M.B. ...	6,126	51	51	5	4	111	18.1	40	32	72	11.8	5	47
Marple ...	34,640	270	272	20	21	583	16.8	234	249	483	13.9	25	45
Middlewich ...	12,270	80	83	3	4	170	13.9	81	88	169	13.8	7	43
Nantwich ...	6,206	62	59	2	11	134	21.6	26	35	61	9.8	3	23
Neston ...	8,664	66	67	2	4	139	16.0	56	54	110	12.7	6	45
Northwich ...	9,212	85	88	3	3	179	19.4	51	61	112	12.2	10	59
Runcorn ...	19,150	187	183	15	14	399	20.8	147	101	248	13.0	19	50
Sale M.B. ...	22,940	224	245	9	6	484	21.1	177	127	304	13.3	20	43
Sandbach ...	41,650	378	340	15	21	754	18.1	231	255	486	11.7	22	31
Stalybridge M.B. ...	8,485	102	86	2	2	192	22.6	48	49	97	11.4	7	38
Widnes ...	21,650	229	183	17	8	437	20.2	170	164	334	15.4	26	62
Winsford ...	15,540	111	126	5	2	244	15.7	81	102	183	11.8	4	17
Wirral ...	11,300	120	92	8	4	224	19.8	66	64	130	11.5	5	23
Wytham ...	16,370	150	135	7	4	296	18.1	93	101	194	11.9	7	25

TABLE E—continued.

AREA	Estimated Resident Civilian Population (Mean 1946)	LIVE BIRTHS					DEATHS					Deaths under 1 year	
		Legitimate		Illegitimate		TOTAL	Crude Rate per 1,000 Civilian Population	M.	F.	TOTAL	Crude Rate per 1,000 Civilian Population	Number	Rate per 1,000 Related Live Births
		M.	F.	M.	F.								
Col. 1	2	3	4	5	6	7	8	9	10	11	12	13	14
CHESHIRE—contd.													
Rural Districts ...	165,960	1395	1294	80	78	2847	17.2	995	922	1917	11.6	94	35
Bucklow ...	10,290	61	76	5	7	149	14.5	58	51	109	10.6	5	35
Chester ...	18,310	174	145	9	4	332	18.1	97	83	180	9.8	11	35
Congleton ...	11,690	103	94	6	4	207	17.7	66	58	124	10.6	8	41
Disley ...	2,888	19	25	2	—	46	15.9	26	28	54	18.7	1	23
Macclesfield ...	19,330	130	112	6	5	253	13.1	108	102	210	10.9	8	33
Nantwich ...	209	225	19	12	465	18.3	160	143	303	11.9	10	23	
Northwich ...	29,640	288	218	13	20	539	18.2	177	166	343	11.6	15	29
Runcorn ...	32,760	267	259	9	15	550	16.8	201	182	383	11.7	18	34
Tarvin ...	14,480	137	128	11	11	287	19.8	98	100	198	13.7	16	58
Tintwistle ...	1,202	7	12	—	—	19	15.8	4	9	13	10.8	2	110
CORNWALL :													
Admin. County ...	319,790	2762	2577	227	198	5764	18.0	2177	2396	4573	14.3	224	41
Urban Districts													
Bodmin M.B. ...	176,960	1542	1440	135	106	3223	18.2	1215	1311	2526	14.3	131	43
Bude—Stratton ...	5,265	41	28	6	3	78	14.8	35	34	69	13.1	6	81
Camborne—Redruth	4,951	31	33	2	4	70	14.1	31	42	73	14.7	1	15
Falmouth M.B. ...	34,330	321	283	24	9	637	18.6	236	266	502	14.6	22	36
Fowey M.B. ...	16,060	136	156	19	15	326	20.3	116	100	216	13.4	11	35
Helston M.B. ...	2,100	18	14	1	1	34	16.2	12	16	28	13.3	1	31
Launceston M.B. ...	5,412	33	42	1	3	79	14.6	35	47	82	15.2	—	—
Liskeard M.B. ...	4,540	24	26	4	1	55	12.1	27	36	63	13.9	2	38
Looe ...	4,255	32	32	8	1	73	17.2	32	31	63	14.8	3	43
Lostwithiel M.B. ...	3,720	27	26	2	1	56	15.1	26	24	50	13.4	3	56
Newquay ...	2,120	23	16	1	3	43	20.3	9	18	27	12.7	1	24
Padstow ...	9,856	82	67	7	8	164	16.6	57	71	128	13.0	5	32
Penryn M.B. ...	2,327	19	16	1	1	37	15.9	15	17	32	13.8	2	57
Penzance M.B. ...	3,593	41	34	5	3	83	23.1	33	22	55	15.3	6	76
St. Austell ...	19,810	179	188	19	16	402	20.3	133	142	275	13.9	18	47
St. Ives M.B. ...	22,410	191	185	14	10	400	17.8	180	160	340	15.2	15	39
St. Just ...	8,721	69	68	7	5	149	17.1	66	67	133	15.3	6	42
Saltash M.B. ...	4,055	40	28	3	6	77	19.0	28	40	68	16.8	2	27
Torpoint ...	7,200	70	63	5	3	141	19.6	44	45	89	12.4	7	52
Truro M.B. ...	3,525	47	39	2	1	89	25.2	24	27	51	14.5	7	32
Rural Districts... ..	12,710	118	96	4	12	230	18.1	76	106	182	14.3	13	59

TABLE E—continued

AREA	Estimated Resident Civilian Population (Mean 1946)	LIVE BIRTHS				DEATHS			Deaths under 1 year				
		Legitimate		Illegitimate		TOTAL	Crude Rate per 1,000 Civilian Population	M.	F.	TOTAL	Crude Rate per 1,000 Civilian Population	Number	Rate per 1,000 Related Live Births
		M.	F.	M.	F.								
Col. 1	2	3	4	5	6	7	8	9	10	11	12	13	14
CUMBERLAND—contd.													
Rural Districts													
Alston-with-Garrigill	120,180	1089	980	87	70	2226	18.5	718	742	1460	12.1	102	48
Border	2,290	18	27	—	—	45	19.7	14	19	33	14.4	3	70
Cockermouth	27,490	245	197	24	16	482	17.5	163	165	328	11.9	28	61
Ennerdale	18,200	166	155	8	14	343	18.8	99	109	208	11.4	11	34
Millom	26,690	252	240	26	14	532	19.9	152	176	328	12.3	31	61
Penrith	11,760	112	107	10	5	234	19.9	75	78	153	13.0	8	36
Wigton	11,490	96	82	7	8	193	16.8	71	67	138	12.0	11	60
	22,260	200	172	12	13	397	17.8	144	128	272	12.2	10	26
DERBYSHIRE													
County Borough:	786,270	7499	7106	436	474	15515	19.7	4465	4140	8605	10.9	605	41
Derby	137,810	1290	1277	107	98	2772	20.1	768	730	1498	10.9	110	42
Admin. County	648,460	6209	5829	329	376	12743	19.7	3697	3410	7107	11.0	495	41
Urban Districts	344,560	3294	3093	188	208	6783	19.7	2027	1817	3844	11.2	278	43
Alfreton	21,950	187	210	8	16	421	19.2	125	118	243	11.1	18	45
Ashbourne	4,800	52	51	3	9	115	24.0	37	27	64	13.3	1	9
Bakewell	3,280	15	20	—	1	36	11.0	27	17	44	13.4	1	29
Belper	14,650	147	137	8	9	301	20.5	74	76	150	10.2	6	21
Bolsover	10,390	99	99	3	10	211	20.3	42	55	97	9.3	16	79
Buxton M.B.	18,300	142	138	17	9	306	16.7	122	111	233	12.7	14	48
Chesterfield M.B.	66,300	678	642	41	42	1403	21.2	360	313	673	10.2	43	32
Clay Cross	7,968	78	77	6	8	169	21.2	44	44	88	11.0	7	43
Dronfield	6,969	60	50	1	3	114	16.4	34	30	64	9.2	6	55
Glossop M.B.	17,740	162	153	8	12	335	18.9	116	132	248	14.0	16	50
Heanor	23,270	240	183	7	10	440	18.9	128	116	244	10.5	27	64
Ilkeston M.B.	31,790	330	299	20	19	668	21.0	179	147	326	10.3	21	33
Long Eaton	27,190	249	229	22	9	509	18.7	148	149	297	10.9	24	49
Matlock	16,890	160	140	9	16	325	19.2	126	114	240	14.2	14	45
New Mills	8,070	61	67	4	4	136	16.9	56	50	106	13.1	3	23
Ripley	17,490	187	170	10	8	375	21.4	101	77	178	10.2	17	48
Staveley	17,260	164	141	7	9	321	18.6	102	66	168	9.7	16	52
Swadincote District	20,610	207	220	6	14	447	21.7	134	109	243	11.8	21	49
Whaley Bridge	5,000	40	35	3	—	78	15.6	37	41	78	15.6	1	13
Wirksworth	4,643	36	32	5	—	73	15.7	35	25	60	12.9	6	86
Rural Districts	303,900	2915	2736	141	168	5960	19.6	1670	1593	3263	10.7	217	38
Ashbourne	10,990	76	111	5	6	198	18.0	68	66	134	12.2	9	48
Bakewell	18,810	147	147	5	14	313	16.6	118	141	259	13.8	9	30
Belper	27,190	256	212	8	8	484	17.8	142	154	296	10.9	11	24
Blackwell	42,550	444	426	15	26	911	21.4	213	198	411	9.7	38	44
Chapel-en-le-Frith	18,600	144	123	10	11	288	15.5	121	117	238	12.8	13	47
Chesterfield	72,550	714	684	35	46	1479	20.4	422	324	746	10.3	62	44
Clowne	17,980	189	166	11	4	370	20.6	95	100	195	10.8	11	31
Repton	27,480	257	276	16	15	564	20.5	151	149	300	10.9	18	33
Shardlow	67,750	688	591	36	38	1353	20.0	340	344	684	10.1	46	36
DEVONSHIRE													
County Boroughs	732,940	6647	6310	581	570	14108	19.2	4857	5329	10186	13.8	566	42
Exeter	248,980	2696	2492	267	249	5704	22.9	1681	1692	3373	13.5	267	49
Plymouth	72,910	674	641	69	55	1439	19.7	446	484	930	12.8	70	51
	176,070	2022	1851	198	194	4265	24.2	1235	1208	2443	13.9	197	48
Admin. County	483,960	3951	3818	314	321	8404	17.4	3176	3637	6813	14.1	299	37
Urban Districts	251,980	2050	1908	174	191	4323	17.2	1749	2119	3868	15.4	155	38
Ashburton	2,475	25	21	3	7	56	22.6	12	31	43	17.4	5	94
Axminster	2,476	30	17	1	1	49	19.8	14	24	38	15.3	—	—
Barnstaple M.B.	15,810	172	144	11	14	341	21.6	106	126	232	14.7	4	12
Bideford M.B.	9,860	107	63	11	5	186	18.9	69	91	160	16.2	9	51
Brixham	8,634	79	62	5	12	158	18.3	59	64	123	14.2	5	33
Buckfastleigh	2,535	16	26	1	—	43	17.0	9	16	25	9.9	1	24
Budleigh Salterton	3,712	30	31	1	3	65	17.5	28	51	79	21.3	3	48
Crediton	4,039	37	39	1	1	78	19.3	27	33	60	14.9	4	54
Dartmouth M.B.	5,646	47	44	6	3	100	17.7	44	39	83	14.7	2	21
Dawlish	6,767	52	46	5	2	105	15.5	47	43	90	13.3	3	30

TABLE E—continued

AREA	Estimated Resident Civilian Population (Mean 1946)	LIVE BIRTHS				DEATHS			Deaths under 1 year				
		Legitimate		Illegitimate		TOTAL	Crude Rate per 1,000 Civilian Population	M.	F.	TOTAL	Crude Rate per 1,000 Civilian Population	Number	Rate per 1,000 Related Live Births
		M.	F.	M.	F.								
Col. 1	2	3	4	5	6	7	8	9	10	11	12	13	14
DEVONSHIRE—contd.													
Urban Districts—contd.													
Exmouth	16,200	134	149	12	11	306	18.9	131	191	322	19.9	12	41
Great Torrington M.B.	2,733	22	15	1	2	40	14.6	27	20	47	17.2	2	52
Holworthy	1,296	11	18	1	1	31	23.9	12	6	18	13.9	1	34
Honiton M.B.	3,333	21	22	1	3	47	14.1	19	21	40	12.0	2	45
Ilfracombe	9,039	70	63	9	4	146	16.2	60	78	138	15.3	6	43
Kingsbridge	2,973	21	23	3	2	49	16.5	21	17	38	12.8	2	43
Lynton	1,981	14	18	1	1	34	17.2	12	10	22	11.1	1	31
Newton Abbot	14,720	114	117	7	12	250	17.0	109	108	217	14.7	13	54
Northam	6,051	41	49	2	4	96	15.9	51	38	89	14.7	4	44
Okehampton M.B.	3,925	47	40	6	1	94	23.9	26	26	52	13.2	3	33
Ottery St. Mary	3,655	31	31	—	1	63	17.2	29	25	54	14.8	3	50
Paignton	25,300	175	156	22	16	369	14.6	170	242	412	16.3	16	45
Salcombe	2,458	21	13	3	4	41	16.7	20	12	32	13.0	1	26
Seaton	2,957	10	19	1	1	31	10.5	21	29	50	16.9	2	68
Sidmouth	9,417	76	56	2	6	140	14.9	76	73	149	15.8	2	15
South Molton M.B.	2,911	20	18	2	2	42	14.4	17	26	43	14.8	1	25
Tavistock	6,015	43	44	3	1	91	15.1	45	41	86	14.3	5	58
Teignmouth	9,703	73	81	10	7	171	17.6	77	94	171	17.6	8	49
Tiverton M.B.	10,770	105	90	6	10	211	19.6	65	74	139	12.9	9	45
Torquay M.B.	49,010	362	360	36	51	809	16.5	315	440	755	15.4	24	31
Totnes M.B.	5,579	44	33	1	3	81	14.5	31	30	61	10.9	2	26
Rural Districts	231,980	1901	1910	140	130	4081	17.6	1427	1518	2945	12.7	144	37
Axminster	10,740	92	94	7	5	198	18.4	83	73	156	14.5	7	37
Barnstaple	21,090	198	193	16	13	420	19.9	142	136	278	13.2	1	

TABLE E—continued

AREA	Esti- mated Resident Civilian Popula- tion (Mean 1946)	LIVE BIRTHS					DEATHS					Deaths under 1 year	
		Legiti- mate		Illegiti- mate		TOTAL	Crude Rate per 1,000 Civilian Population	M.	F.	TOTAL	Crude Rate per 1,000 Civilian Population	Number	Rate per 1,000 Related Live Births
		M.	F.	M.	F.								
Col. 1	2	3	4	5	6	7	8	9	10	11	12	13	14
DORSETSHIRE—contd.													
Rural Districts—contd.													
Shaftesbury ...	8,443	72	72	6	6	156	18.5	56	74	130	15.4	4	27
Sherborne ...	5,220	43	36	4	6	89	17.0	20	41	61	11.7	3	35
Sturminster ...	8,437	66	56	4	5	131	15.5	63	46	109	12.9	3	24
Wareham and Purbeck	14,880	141	153	15	16	325	21.8	78	78	156	10.5	11	35
Wimborne and Cran- borne ...	19,550	182	165	12	17	376	19.2	139	127	266	13.6	17	47
DURHAM...													
County Boroughs													
Darlington ...	540,020	5931	5555	352	317	12155	22.5	3577	3172	6749	12.5	687	59
Gateshead ...	82,460	743	755	57	54	1609	19.5	511	473	984	11.9	66	43
South Shields ...	112,210	1306	1188	57	53	2604	23.2	738	648	1386	12.4	147	59
Sunderland ...	100,360	1081	999	71	52	2203	22.0	749	595	1344	13.4	145	69
West Hartlepool ...	175,820	2025	1929	107	97	4158	23.6	1149	1049	2198	12.5	244	61
Admin. County ...	863,530	9006	8549	468	442	18465	21.4	5376	4620	9996	11.6	909	52
Urban Districts													
Barnard Castle ...	595,750	6268	5920	363	329	12880	21.6	3832	3229	7061	11.9	628	51
Billingham ...	4,190	49	40	2	3	94	22.4	42	35	77	18.4	5	56
Bishop Auckland ...	22,460	258	230	15	10	513	22.8	120	89	209	9.3	23	47
Blaydon ...	34,280	362	359	21	33	775	22.6	229	235	464	13.5	42	57
Boldon ...	30,370	321	279	12	12	624	20.5	207	149	356	11.7	29	49
Brandon and Byshottles ...	15,850	166	133	4	6	309	19.5	91	81	172	10.9	15	51
Chester-le-Street ...	18,890	224	180	12	10	426	22.6	115	100	215	11.4	21	52
Consett ...	17,820	184	191	20	8	403	22.6	92	94	186	10.4	10	26
Crook and Willington	36,760	392	330	16	16	754	20.5	252	163	415	11.3	30	42
Durham M.B. ...	27,560	261	233	19	13	526	19.1	161	155	316	11.5	29	58
Felling ...	18,120	182	188	9	11	390	21.5	114	107	221	12.2	15	40
Hartlepool M.B. ...	24,560	233	235	14	13	495	20.2	155	144	299	12.2	33	70
Hebburn ...	15,780	209	195	12	10	426	27.0	107	95	202	12.8	22	54
Hetton ...	22,780	239	234	17	12	502	22.0	162	130	292	12.8	34	71
Houghton-le-Spring...	18,970	171	180	10	9	370	19.5	101	93	194	10.2	14	40
Jarrow M.B. ...	28,490	308	305	10	15	638	22.4	184	154	338	11.9	28	46
Ryton ...	27,230	312	286	21	21	640	23.5	219	164	383	14.1	25	41
Seaham ...	13,540	114	129	10	4	257	19.0	82	73	155	11.4	14	57
Shildon ...	24,990	257	294	17	17	585	23.4	147	141	288	11.5	27	48
Spennymoor...	14,180	138	137	9	11	295	20.8	102	83	185	13.0	18	64
Stanley ...	18,710	219	214	13	8	454	24.3	130	103	233	12.5	21	48
Stockton-on-Tees M.B.	48,110	478	462	22	16	978	20.3	310	263	573	11.9	48	51
Tow Law ...	69,750	782	706	50	44	1582	22.7	458	348	806	11.6	82	54
Washington ...	3,070	37	34	4	4	79	25.7	23	32	55	17.9	1	13
Whickham ...	17,040	162	146	11	10	329	19.3	96	93	189	11.1	20	64
Rural Districts...													
Barnard Castle ...	267,780	2738	2629	105	113	5585	20.9	1544	1391	2935	11.0	281	53
Chester-le-Street ...	16,430	152	155	6	10	323	19.7	108	121	229	13.9	20	65
Darlington ...	40,720	426	420	16	18	880	21.6	246	206	452	11.1	41	49
Durham ...	9,382	84	68	2	5	159	16.9	58	56	114	12.2	7	46
Easington ...	32,110	373	322	14	17	726	22.6	184	153	337	10.5	36	52
Lanchester ...	79,600	837	846	33	31	1747	21.9	441	367	808	10.2	93	56
Sedgefield ...	14,490	130	125	3	4	262	18.1	88	70	158	10.9	11	44
Stockton ...	35,210	338	308	12	18	676	19.2	196	160	356	10.1	31	48
Sunderland ...	7,456	84	69	5	2	160	21.5	38	46	84	11.3	8	52
Weardale ...	23,430	251	234	14	6	505	21.6	126	145	271	11.6	30	62
Wearside ...	8,952	63	82	—	2	147	16.4	59	67	126	14.1	4	29
ELY, ISLE OF :													
Admin. County													
Urban Districts ...	51,020	466	447	47	34	994	19.5	327	292	619	12.1	35	37
Chatteris ...	5,084	42	52	1	1	96	18.9	37	30	67	13.2	8	37
Ely ...	8,793	86	63	4	3	156	17.7	60	46	106	12.1	5	34
March ...	12,950	128	107	11	8	254	19.6	58	58	116	9.0	6	25
Whittlesey ...	8,283	61	87	4	7	159	19.2	52	49	101	12.2	6	40
Wisbech M.B. ...	15,910	149	138	27	15	329	20.7	120	109	229	14.4	10	32

TABLE E—continued

AREA	Esti- mated Resident Civilian Popula- tion (Mean 1946)	LIVE BIRTHS					DEATHS					Deaths under 1 year	
		Legiti- mate		Illegiti- mate		TOTAL	Crude Rate per 1,000 Civilian Population	M.	F.	TOTAL	Crude Rate per 1,000 Civilian Population	Number	Rate per 1,000 Related Live Births
		M.	F.	M.	F.								
Col. 1	2	3	4	5	6	7	8	9	10	11	12	13	14
ELY, ISLE OF—contd.													
Rural Districts...													
Ely ...	32,320	295	256	25	31	607	18.8	216	169	385	11.9	24	41
North Witchford ...	13,160	118	100	12	14	244	18.5	97	74	171	13.0	8	34
Thorney ...	4,737	44	29	1	4	78	16.5	41	34	75	15.8	3	40
Wisbech ...	2,273	21	18	1	2	42	18.5	12	14	26	11.4	2	50
Admin. County ...	12,150	112	109	11	11	243	20.0	66	47	113	9.3	11	47
ESSEX													
County Boroughs													
East Ham ...	1,848,650	19345	18205	1051	1008	39609	21.4	10131	9664	19795	10.7	1306	35
Southend-on-Sea ...	412,200	4811	4583	282	256	9932	24.1	2498	2341	4839	11.7	314	33
West Ham ...	113,570	1301	1204	63	43	2611	23.0	660	552	1212	10.7	79	32
Admin. County ...	134,900	1388	1306	111	92	2897	21.5	813	898	1711	12.7	92	33
Urban Districts ...	163,730	2122	2073	108	121	4424	27.0	1025	891	1916	11.7	143	34
Barking M.B. ...	1,436,450	14534	13622	769	752	29677	20.7	7633	7323	14956	10.4	992	35
Bentley ...	1,230,930	12697	11850	618	618	25783	20.9	6343	6053	12396	10.1	871	35
Brentwood ...	74,390	807	738	24	34	1603	21.5	314	287	601	8.1	52	34
Brightlingsea ...	18,960	179	161	18	9	367	19.4	118	114	232	12.2	6	17
Burnham-on-Crouch	39,710	370	363	20	10	763	19.2	262	226	488	12.3	26	36
Canvey Island ...	16,680	164	140	7	7	318	19.1	79	87	166	10.0	6	20
Chelmsford M.B. ...	27,730	232	232	13	16	493	17.8	133	166	299	10.8	25	53
Chingford M.B. ...	4,232	40	43	—	2	85	20.1	26	36	62	14.7	3	37
Clacton ...	3,582	42	36	—	1	79	22.1	33	19	52	14.5	1	13
Colchester M.B. ...	9,103	93	98	10	13	214	23.5	69	57	126	13.8	7	34
Dagenham M.B.* ...	34,670	347	316	25	20	708	20.4	157	187	344	9.9	38	56
Epping ...	28,190	263	258	20	24	565	20.0	140	155	295	10.5	15	28
Frinton and Walton	43,290	453	413	12	18	896	20.7	162	167	329	7.6	24	28
Halstead ...	20,080	178	162	24	20	384	19.1	140	155	295	14.7	9	25
Harwich M.B. ...	48,710	485	510	44	56	1095	22.5	272	269	541	11.1	41	39
Hornchurch* ...	106,530	1139	1105	57	67	2368	22.2	374	318	692	6.5	74	33
Ilford M.B. ...	6,188	53	53	4	6	116	18.7	39	39	78	12.6	2	18
Leyton M.B. ...	6,853	61	58	7	3	129	18.8	48	53	101	14.7	6	42
Maldon M.B. ...	6,215	43	38	4	1	86	13.8	34	37	71	11.4	1	14
Maldon M.B. ...	127	1											

TABLE E—continued

AREA	Estimated Resident Civilian Population (Mean 1946)	LIVE BIRTHS				TOTAL	Crude Rate per 1,000 Civilian Population	DEATHS				Deaths under 1 year	
		Legitimate		Illegitimate				M.	F.	TOTAL	Crude Rate per 1,000 Civilian Population	Number	Rate per 1,000 Related Live Births
		M.	F.	M.	F.								
Col. 1	2	3	4	5	6	7	8	9	10	11	12	13	14
GLOUCESTERSHIRE—contd.													
Admin. County...	395,020	3518	3429	299	252	7498	19.0	2358	2447	4805	12.2	282	39
Urban Districts	135,180	1231	1225	129	95	2680	19.8	838	936	1774	13.1	98	38
Charlton Kings	5,985	51	40	4	4	99	16.5	32	48	80	13.4	5	3
Cheltenham M.B.	60,540	513	561	73	57	1204	19.9	400	486	886	14.6	52	45
Cirencester	10,900	115	100	14	7	236	21.7	54	60	114	10.5	6	27
Kingswood	17,660	203	174	8	12	397	22.5	99	100	199	10.3	5	13
Mangotsfield	16,560	147	145	13	2	307	18.5	92	80	172	10.4	11	38
Nailsworth	3,425	28	26	1	1	56	16.4	21	27	48	14.0	3	56
Stroud	15,570	127	134	15	9	285	18.3	107	113	220	14.1	10	37
Tewkesbury M.B.	4,540	47	45	1	3	96	21.1	33	22	55	12.1	6	66
Rural Districts	259,840	2287	2204	170	157	4818	18.5	1520	1511	3031	11.7	184	40
Cheltenham	18,910	149	146	16	20	331	17.5	112	118	230	12.2	13	41
Cirencester	12,230	108	115	11	5	239	19.5	67	70	137	11.2	9	39
Dursley	16,220	134	128	5	10	277	17.1	79	83	162	10.0	8	30
East Dean	20,220	190	187	19	10	406	20.1	131	116	247	12.2	18	46
Gloucester	31,550	274	278	26	24	602	19.1	172	161	333	10.6	23	40
Lydney	10,220	99	82	8	8	197	19.3	61	72	133	13.0	8	43
Newent	7,827	70	72	4	10	156	19.9	45	64	109	13.9	10	67
North Cotswold	17,100	151	168	11	9	339	19.8	113	130	243	14.2	12	37
Northleach	7,330	57	44	8	5	114	15.6	40	52	92	12.6	4	37
Sodbury	35,620	349	313	18	17	697	19.6	180	159	339	9.5	26	39
Stroud	25,190	211	224	7	12	454	18.0	152	154	306	12.1	11	25
Tetbury	5,793	58	50	3	3	114	19.7	30	33	63	10.9	1	9
Thornbury	23,500	221	196	14	8	439	18.7	152	130	282	12.0	18	43
Warmley	10,140	69	61	3	3	136	13.4	66	43	109	10.7	5	39
West Dean	17,990	147	140	17	13	317	17.6	120	126	246	13.7	18	60
HEREFORDSHIRE:													
Admin. County...	118,370	1139	1018	130	112	2399	20.3	798	749	1547	13.1	83	36
Urban Districts	49,020	477	416	51	45	989	20.2	299	329	628	12.8	41	43
Bromyard	1,543	15	10	1	1	27	17.5	12	12	24	15.6	—	—
Hereford M.B.	31,370	301	273	32	28	634	20.2	161	187	348	11.1	22	36
Kington	1,986	25	7	2	1	35	17.6	10	18	28	14.1	2	60
Ledbury	3,404	33	30	9	3	75	22.0	25	32	57	16.7	5	70
Leominster M.B.	5,941	60	56	2	2	120	20.2	48	42	90	15.1	2	17
Ross-on-Wye	4,776	43	40	5	10	98	20.5	43	38	81	17.0	10	11
Rural Districts	69,350	662	602	79	67	1410	20.3	499	420	919	13.3	42	31
Bromyard	7,084	63	69	12	6	150	21.2	55	29	84	11.9	5	35
Dore and Bredwardine	7,441	82	60	7	9	158	21.2	50	40	90	12.1	5	33
Hereford	13,710	123	116	18	20	277	20.2	79	102	181	13.2	9	34
Kington	4,685	41	45	3	3	92	19.6	43	25	68	14.5	4	46
Ledbury	8,541	87	73	7	10	177	20.7	68	43	111	13.0	3	18
Leominster and Wigmore	9,989	98	83	16	8	205	20.5	73	69	142	14.2	4	20
Ross and Whitchurch	11,790	112	94	8	5	219	18.6	90	76	166	14.1	6	29
Weobley	6,110	56	62	8	6	132	21.6	41	36	77	12.6	6	48
HERTFORDSHIRE:													
Admin. County	557,210	5084	4836	310	309	10539	18.9	2751	2849	5600	10.1	280	28
Urban Districts	411,220	3836	3542	221	224	7823	19.0	1997	2162	4159	10.1	197	26
Baldock	5,521	54	43	3	4	104	18.8	20	38	58	10.5	3	30
Barnet	23,230	210	205	12	9	436	18.8	122	135	257	11.1	6	14
Berkhamsted	10,840	92	108	5	6	211	19.5	55	68	123	11.3	5	25
Bishop's Stortford	11,850	98	98	11	7	214	18.1	71	82	153	12.9	7	34
Bushey	13,800	120	96	9	3	228	16.5	56	70	126	9.1	3	14
Cheshunt	20,230	209	211	7	9	436	21.6	96	92	188	9.3	15	36
Chorleywood	4,058	33	44	3	—	80	19.7	29	22	51	12.6	3	39
East Barnet	39,160	380	362	7	13	762	19.5	176	196	372	9.5	28	39
Harpenden	13,560	128	95	4	7	234	17.3	79	87	166	12.2	7	31
Hemel Hempstead M.B.	21,530	187	179	15	22	403	18.7	107	116	223	10.4	10	26

TABLE E—continued

AREA	Estimated Resident Civilian Population (Mean 1946)	LIVE BIRTHS				TOTAL	Crude Rate per 1,000 Civilian Population	DEATHS				Deaths under 1 year	
		Legitimate		Illegitimate				M.	F.	TOTAL	Crude Rate per 1,000 Civilian Population	Number	Rate per 1,000 Related Live Births
		M.	F.	M.	F.								
Col. 1	2	3	4	5	6	7	8	9	10	11	12	13	14
HERTFORDSHIRE—contd.													
Urban Districts—contd.													
Hertford M.B.	13,760	134	113	5	2	254	18.5	65	47	112	8.1	5	21
Hitchin	19,910	189	170	9	14	382	19.2	104	106	210	10.5	11	30
Hoddesdon	12,900	123	115	7	9	254	19.7	76	69	145	11.2	3	12
Letchworth	19,840	165	168	11	8	352	17.7	83	101	184	9.3	7	21
Rickmansworth	23,060	246	196	17	11	470	20.4	93	93	186	8.1	16	36
Royston	4,251	37	35	4	3	79	18.6	18	39	57	13.4	1	13
St. Alban M.B.	41,990	374	337	26	22	759	18.1	213	236	449	10.7	15	21
Sawbridgeworth	3,286	24	21	2	1	48	14.6	20	16	36	11.0	1	22
Stevenage	6,197	55	44	3	4	106	17.1	35	44	79	12.7	1	10
Tring	4,895	48	40	5	5	98	20.0	34	27	61	12.5	4	43
Ware	8,092	82	76	1	1	160	19.8	35	54	89	11.0	3	20
Watford M.B.	71,530	651	593	39	44	1327	18.6	350	370	720	10.1	31	24
Welwyn Garden City	17,730	197	193	16	20	426	24.0	60	54	114	6.4	12	30
Rural Districts	145,990	1248	1294	89	85	2716	18.6	754	687	1441	9.9	83	32
Berkhamsted	5,626	51	41	1	5	98	17.4	23	35	58	10.3	4	43
Braughing	9,172	58	81	5	11	155	16.9	60	65	125	13.6	8	54
Elstree	11,140	101	106	5	4	216	19.4	48	37	85	7.6	8	39
Hatfield	21,420	190	189	12	8	399	18.6	110	88	198	9.2	10	26
Hemel Hempstead	9,849	95	98	7	4	204	20.7	64	50	114	11.6	4	21
Hertford	7,652	69	78	8	13	168	22.0	40	35	75	9.8	5	31
Hitchin	20,710	175	189	10	8	382	18.4	125	109	234	11.3	14	38
St. Albans	24,260	214	229	12	12	467	19.2	89	70	159	6.6	14	31
Ware	9,911	67	87	21	8	183	18.5	59	56	115	11.6	3	17
Watford	21,360	190	155	7	10	362	16.9	103	112	215	10.1	6	17
Welwyn	4,890	38	41	1	2	82	16.8	33	30	63	12.9	7	89
HUNTINGDONSHIRE:													
Admin. County	60,500	556	523	55	61	1195	19.8	359	374	733	12.1	32	28
Urban Districts	29,270	248	237	18	25	528	18.0	173	167	340	11.6	16	32
Godmanchester M.B.	2,246	16	22	3	1	42	18.7	11	12	23	10.2	3	75
Huntingdon M.B.	5,328	40	48	4	4	92	17.3	37	34	71	13.3	3	34
Old Fletton	8,303	64	69	7	13	153	18.4	36	37	73	8.8	4	27
Ramsey	5,473	47	45	3	4	99	18.1	45	32	77	14.1	3	32
St. Ives M.B.	3,211	30	19	1	—	50	15.6	11	22				

TABLE E—continued

AREA	Estimated Resident Civilian Population (Mean 1946)	LIVE BIRTHS						DEATHS					Deaths under 1 year	
		Legitimate		Illegitimate		TOTAL	Crude Rate per 1,000 Civilian Population	M.	F.	TOTAL	Crude Rate per 1,000 Civilian Population	Number	Rate per 1,000 Related Live Births	
		M.	F.	M.	F.									
Col. 1	2	3	4	5	6	7	8	9	10	11	12	13	14	
KENT—contd.														
Urban Districts—contd.														
Dover M.B. ...	29,640	347	326	36	26	735	24.8	190	188	378	12.8	29	41	
Erith M.B. ...	42,900	485	442	20	27	974	22.7	269	180	449	10.5	31	33	
Faversham M.B. ...	11,970	125	121	4	8	258	21.6	91	69	160	13.4	11	45	
Folkestone M.B. ...	35,950	371	383	34	39	827	23.0	218	221	439	12.2	19	24	
Gillingham M.B. ...	60,750	732	665	37	46	1480	24.4	379	363	742	12.2	49	35	
Gravesend M.B. ...	40,340	492	483	28	28	1031	25.6	246	191	437	10.8	28	28	
Herne Bay ...	17,170	143	140	12	15	310	18.1	122	192	314	18.3	6	20	
Hythe M.B. ...	7,963	78	81	6	7	172	21.6	68	55	123	15.4	6	37	
Lydd M.B. ...	1,879	15	28	2	1	46	24.5	11	17	28	14.9	3	68	
Maidstone M.B. ...	48,550	514	487	34	43	1078	22.2	282	294	576	11.9	28	27	
Margate M.B. ...	35,100	290	331	35	30	686	19.5	210	245	455	13.0	29	44	
New Romney M.B. ...	1,753	22	18	2	1	43	24.5	8	11	19	10.8	2	49	
Northfleet ...	17,880	183	203	7	6	399	22.3	109	86	195	10.9	12	32	
Orpington ...	56,640	563	509	30	38	1140	20.1	271	260	531	9.4	39	36	
Penge ...	22,980	297	265	19	22	603	26.2	130	169	299	13.0	19	33	
Queenborough M.B. ...	2,901	38	32	1	3	74	25.5	20	11	31	10.7	2	28	
Ramsgate M.B. ...	30,930	318	313	34	33	698	22.6	210	223	433	14.0	22	33	
Rochester M.B. ...	38,770	446	418	21	23	908	23.4	219	225	444	11.5	33	38	
Royal Tunbridge Wells M.B. ...	37,560	299	331	32	33	695	18.5	249	374	623	16.6	39	59	
Sandwich M.B. ...	3,375	44	29	4	3	80	23.7	26	27	53	15.7	1	13	
Sevenoaks ...	14,150	118	132	6	7	263	18.6	72	101	173	12.2	5	20	
Sheerness ...	14,070	149	131	8	14	302	21.5	95	88	183	13.0	17	59	
Sittingbourne and Milton ...	21,040	210	207	14	16	447	21.2	124	106	230	10.9	13	30	
Southborough ...	8,312	78	79	5	3	165	19.9	49	79	128	15.4	8	51	
Swanscombe ...	7,696	87	71	4	5	167	21.7	43	34	77	10.0	6	38	
Tenterden M.B. ...	3,841	31	35	1	4	71	18.5	28	25	53	13.8	4	59	
Tonbridge ...	18,680	172	149	17	16	354	19.0	129	111	240	12.8	14	41	
Whitstable ...	16,040	145	146	7	15	313	19.5	128	139	267	16.6	12	40	
Rural Districts...														
Bridge-Blean ...	288,110	2848	2718	172	185	5923	20.6	1784	1687	3471	12.0	184	33	
Cranbrook ...	17,510	153	167	13	11	344	19.6	108	98	206	11.8	7	21	
Dartford ...	13,350	134	98	6	8	246	18.4	103	88	191	14.3	10	43	
Dover ...	34,700	347	330	17	20	714	20.6	184	169	353	10.2	33	48	
East Ashford ...	8,320	90	86	4	7	187	22.5	62	56	118	14.2	10	56	
Eastry ...	8,722	98	71	10	7	186	21.3	49	64	113	13.0	6	34	
Elham ...	19,590	188	208	5	15	416	21.2	112	115	227	11.6	11	28	
Hollingbourne ...	8,217	67	63	4	2	136	16.6	54	68	122	14.8	1	3	
Maidstone ...	15,290	122	161	8	10	301	19.7	84	91	175	11.4	9	31	
Malling ...	17,630	173	153	7	8	341	19.3	101	110	211	12.0	9	28	
Romney Marsh ...	32,160	360	328	28	18	734	22.8	201	171	372	11.6	20	29	
Sevenoaks ...	3,421	28	34	6	1	69	20.2	30	21	51	14.9	4	61	
Sheppey ...	30,560	304	256	18	25	603	19.7	176	204	380	12.4	16	23	
Strood ...	8,236	81	93	5	7	186	22.6	51	45	96	11.7	7	39	
Swale ...	17,830	188	180	6	16	390	21.9	112	102	214	12.0	9	24	
Tenterden ...	17,640	189	181	14	9	393	22.3	124	95	219	12.4	18	48	
Tonbridge ...	6,494	55	54	6	4	119	18.3	51	31	82	12.6	4	35	
West Ashford ...	19,870	190	184	11	10	395	19.9	118	95	213	10.7	7	19	
LANCASHIRE ...														
County Boroughs ...	4,848,690	47070	44397	3150	3085	97702	20.2	32352	31163	63515	13.1	5417	58	
Barrow-in-Furness ...														
Blackburn ...	2,923,810	29713	28101	2209	2184	62207	21.3	20165	19064	39229	13.4	3753	63	
Blackpool ...	67,030	659	599	35	37	1330	19.8	480	374	854	12.7	72	57	
Bolton ...	107,300	859	828	56	52	1795	16.7	792	797	1589	14.8	75	44	
Bootle ...	150,090	957	893	103	97	2050	13.7	1056	1023	2079	13.9	78	40	
Burnley ...	161,120	1434	1453	79	100	3066	19.0	1139	1103	2242	13.9	119	41	
Bury ...	64,350	859	832	59	41	1791	27.8	431	361	792	12.3	134	78	
County Boroughs ...														
Haslingden M.B. ...	82,680	773	703	60	61	1597	19.3	575	633	1208	14.6	71	47	
Haydock ...	55,360	482	444	54	39	1019	18.4	400	403	803	14.5	59	61	

TABLE E—continued

AREA	Estimated Resident Civilian Population (Mean 1946)	LIVE BIRTHS						DEATHS					Deaths under 1 year	
		Legitimate		Illegitimate		TOTAL	Crude Rate per 1,000 Civilian Population	M.	F.	TOTAL	Crude Rate per 1,000 Civilian Population	Number	Rate per 1,000 Related Live Births	
		M.	F.	M.	F.									
Col. 1	2	3	4	5	6	7	8	9	10	11	12	13	14	
LANCASHIRE—contd.														
County Boroughs														
—contd.														
Liverpool ...	734,620	9049	8303	649	671	18672	25.4	5049	4648	9697	13.2	1388	78	
Manchester ...	668,660	6627	6357	557	528	14069	21.0	4642	4396	9038	13.5	890	66	
Oldham ...	116,240	1061	974	77	64	2176	18.7	872	823	1695	14.6	93	45	
Preston ...	114,070	1089	1122	90	89	2390	21.0	679	759	1438	12.6	134	59	
Rochdale ...	85,200	725	699	56	56	1536	18.0	648	624	1272	14.9	75	51	
St. Helens ...	104,740	1138	1051	57	64	2310	22.1	662	486	1148	11.0	139	63	
Salford ...	169,470	1813	1772	142	134	3861	22.8	1160	1106	2266	13.4	203	55	
Southport ...	84,010	577	557	45	55	1234	14.7	570	686	1256	15.0	40	34	
Warrington ...	76,040	775	733	64	65	1637	21.5	505	390	895	11.8	96	61	
Wigan ...	82,830	836	781	26	31	1674	20.2	505	452	957	11.6	87	54	
Admin. County ...	1,924,880	17357	16296	941	901	35495	18.4	12187	12099	24286	12.6	1664	49	
Urban Districts...														
Abram ...	1,655,920	15085	14197	851	799	30932	18.7	10636	10604	21240	12.8	1442	49	
Accrington M.B. ...	5,845	46	51	5	1	103	17.6	40	37	77	13.2	5	51	
Adlington ...	38,670	305	287	22	20	634	16.4	285	332	617	16.0	25	41	
Ashton-in-Makerfield ...	3,827	38	35	5	1	79	20.6	26	27	53	13.8	5	66	
Ashton-under-Lyne M.B. ...	18,160	149	160	9	9	327	18.0	112	89	201	11.1	14	45	
Aspull ...	6,324	64	54	—	—	118	18.7	47	52	99	15.7	9	80	
Atherton ...	20,190	187	161	4	7	359	17.8	134	88	222	11.0	12	35	
Audenshaw ...	12,150	105	93	9	6	213	17.5	78	70	148	12.2	10	49	
Bacup M.B. ...	17,840	155	175	9	15	354	19.8	139	124	263	14.7	17	50	
Barrowford ...	4,614	25	24	3	1	53	11.5	32	42	74	16.0	3	59	
Billingley and Winstanley ...	5,929	42	43	4	1	90	15.2	27	40	67	11.3	2	22	
Blackrod ...	2,830	21	34	1	—	56	19.8	26	20	46	16.3	6	112	
Brierfield ...	6,628	63	53	1	3	120	18.1	52	61	113	17.0	3	26	
Carnforth ...	3,336	38	20	2	2	62	18.6	17	20	37	11.1	1	17	
Chadderton ...	30,700	285	270	14	9	578	18.8	186	189	375	12.2	18	33	
Chorley M.B. ...	30,620	301	253	17	12	583	19.0	209	172	381	12.4	31	56	
Church ...	4,992	31	38	2	2	73	14.6	35	33	68	13.6	8	115	
Clayton-le-Moors ...	6,607	71	50	3	1	125								

TABLE E—continued

AREA	Esti- mated Resident Civilian Popula- tion (Mean 1946)	LIVE BIRTHS					DEATHS					Deaths under 1 year	
		Legiti- mate		Illegiti- mate		TOTAL	Crude Rate per 1,000 Civilian Population	M.	F.	TOTAL	Crude Rate per 1,000 Civilian Population	Number	Rate per 1,000 Related Live Births
		M.	F.	M.	F.								
Col. 1	2	3	4	5	6	7	8	9	10	11	12	13	14
LANCASHIRE—contd.													
Urban Districts—contd.													
Lancaster M.B. ...	49,820	423	418	28	33	902	18.1	264	239	503	10.1	37	43
Lees ...	4,102	44	36	2	1	83	20.2	37	21	58	14.1	3	38
Leigh M.B. ...	46,340	466	438	25	21	950	20.5	302	233	535	11.5	53	58
Leyland ...	14,250	126	132	8	7	273	19.2	84	74	158	11.1	9	53
Litherland ...	19,490	206	224	14	8	452	23.2	124	108	232	11.9	31	72
Littleborough ...	10,230	90	101	6	5	202	19.7	80	78	158	15.4	8	42
Little Lever ...	4,541	40	35	2	1	78	17.2	42	32	74	16.3	6	41
Longridge ...	3,916	39	40	6	2	87	22.2	21	31	52	13.3	—	81
Lytham St. Anne's M.B. ...	30,490	178	168	9	9	364	11.9	196	296	492	16.1	11	32
Middleton M.B. ...	30,160	301	243	21	19	584	19.4	176	183	359	11.9	28	50
Milnrow ...	8,134	68	74	3	4	149	18.3	56	49	105	12.9	6	42
Morecambe and Heys- ham M.B. ...	37,300	249	237	25	14	525	14.1	278	292	570	15.3	25	50
Mossley M.B. ...	10,250	107	82	3	5	197	19.2	74	68	142	13.9	8	43
Nelson M.B. ...	32,650	254	246	15	14	529	16.2	254	240	494	15.1	15	30
Newton-le-Willows ...	21,140	189	161	8	9	367	17.4	140	101	241	11.4	23	66
Ormskirk ...	20,360	158	172	10	16	356	17.5	108	108	216	10.6	14	41
Orrell ...	8,581	80	77	1	1	159	18.5	44	51	95	11.1	7	46
Oswaldtwistle ...	12,090	104	101	10	7	222	18.4	94	100	194	16.0	11	52
Padiham ...	9,650	97	89	2	4	192	19.9	92	64	156	16.2	13	71
Poulton le Fylde ...	7,278	57	47	4	3	111	15.3	47	51	98	13.5	1	39
Preesall ...	2,071	13	15	—	—	28	13.5	14	13	27	13.0	1	37
Prescot ...	11,780	119	106	6	15	246	20.9	67	60	127	10.8	20	85
Prestwich M.B. ...	34,130	283	249	10	5	547	16.0	182	186	368	10.8	19	36
Radcliffe M.B. ...	26,840	212	234	24	13	483	18.0	192	163	355	13.2	21	46
Rainford ...	3,682	30	26	2	1	59	16.0	30	26	56	15.2	3	53
Ramsbottom ...	13,900	110	132	6	3	251	18.1	100	111	211	15.2	13	54
Rawtenstall M.B. ...	24,300	185	190	10	13	398	16.4	168	178	346	14.2	15	39
Rishton ...	5,405	46	43	2	2	93	17.2	42	45	87	16.1	5	56
Royton ...	14,500	133	130	6	7	276	19.0	88	100	188	13.0	13	49
Skelmersdale ...	5,883	70	56	4	3	133	22.6	53	33	86	14.6	10	79
Standish with Lang- tree ...	8,501	76	69	2	2	149	17.5	47	54	101	11.9	2	14
Stretford M.B. ...	58,630	588	574	44	50	1,256	21.4	352	353	705	12.0	57	48
Swinton and Pendle- bury M.B. ...	39,500	356	327	14	16	713	18.1	228	264	492	12.5	30	44
Thornton Cleveleys ...	15,430	121	97	3	7	228	14.8	115	147	262	17.0	11	51
Tottington ...	5,684	63	32	4	3	102	17.9	44	49	93	16.4	5	51
Trawden ...	2,033	16	19	3	1	39	19.2	12	14	26	12.8	—	—
Turton ...	10,720	85	70	1	4	160	14.9	61	78	139	13.0	4	26
Tyldesley ...	17,760	158	155	4	7	324	18.2	103	92	195	11.0	21	68
Ulverston ...	9,827	78	90	7	3	178	18.1	64	57	121	12.3	1	6
Upholland ...	6,246	64	54	2	4	124	19.9	25	29	54	8.6	6	51
Urmston ...	36,920	320	308	15	20	663	18.0	198	201	399	10.8	20	32
Walton le Dale ...	13,700	130	107	5	4	246	18.0	78	84	162	11.8	15	64
Wardle ...	4,134	20	32	4	4	60	14.5	23	29	52	12.6	1	17
Westthoughton ...	14,710	119	115	3	3	240	16.3	98	102	200	13.6	10	44
Whitefield ...	12,380	121	112	4	4	241	19.5	67	82	149	12.0	9	39
Whitworth ...	7,256	60	71	5	6	142	19.6	57	57	114	15.7	7	52
Widnes, M.B. ...	44,890	543	508	40	39	1,130	25.2	276	234	510	11.4	82	76
Withnell ...	2,671	22	17	1	1	41	15.3	11	19	30	11.2	1	26
Worsley ...	26,510	242	225	4	7	478	18.0	152	170	322	12.1	22	48
Rural Districts													
Blackburn ...	268,960	2,272	2,099	90	102	4,563	17.0	1,551	1,495	3,046	11.3	222	51
Burnley ...	12,450	71	75	—	4	150	12.0	60	71	131	10.5	5	35
Chorley ...	16,290	119	114	6	6	245	15.0	116	120	236	14.5	10	43
Clietheroe ...	25,430	234	212	4	11	461	18.1	129	140	269	10.6	17	39
Fylde ...	8,705	54	67	2	—	123	14.1	43	37	80	9.2	2	17
Garstang ...	10,490	81	79	5	7	172	16.4	65	69	134	12.8	6	37
Lancaster ...	11,730	99	82	2	6	189	16.1	82	61	143	12.2	7	39
Lancaster ...	10,980	90	71	4	4	169	15.4	69	64	133	12.1	3	19

TABLE E—continued

AREA	Esti- mated Resident Civilian Popula- tion (Mean 1946)	LIVE BIRTHS					DEATHS					Deaths under 1 year	
		Legiti- mate		Illegiti- mate		TOTAL	Crude Rate per 1,000 Civilian Population	M.	F.	TOTAL	Crude Rate per 1,000 Civilian Population	Number	Rate per 1,000 Related Live Births
		M.	F.	M.	F.								
Col. 1	2	3	4	5	6	7	8	9	10	11	12	13	14
LANCASHIRE—contd.													
Rural Districts—contd.													
Limehurst ...	7,460	47	57	2	1	107	14.3	50	47	97	13.0	6	59
Lunesdale ...	6,655	72	54	3	2	131	19.7	42	39	81	12.2	3	24
Preston ...	36,560	280	244	12	10	546	14.9	215	213	428	11.7	27	52
Ulverston ...	16,540	147	114	5	5	271	16.4	117	109	226	13.7	12	46
Warrington ...	22,890	212	205	18	11	446	19.5	120	102	222	9.7	31	73
West Lancashire ...	40,230	397	352	14	15	778	19.3	221	231	452	11.2	38	51
Whiston ...	35,040	299	314	10	18	641	18.3	170	156	326	9.3	52	85
Wigan ...	7,510	70	59	3	2	134	17.8	52	36	88	11.7	3	23
LEICESTERSHIRE													
County Borough :													
Leicester ...	269,320	2,703	2,495	231	186	5,615	20.8	1,658	1,646	3,304	12.3	304	57
Admin. County ...													
Urban Districts	150,930	1,563	1,468	99	75	3,205	21.2	855	786	1,641	10.9	134	44
Ashby de la Zouch ...	5,895	57	56	7	2	122	20.7	31	38	69	11.7	9	77
Ashby Wouldes ...	3,135	18	31	2	1	52	16.6	17	5	22	7.0	1	20
Coalville ...	24,730	270	258	9	6	543	22.0	160	124	284	11.5	23	44
Hinckley ...	36,620	416	373	33	22	844	23.0	183	183	366	10.0	38	47
Loughborough M.B. ...	33,420	325	301	20	27	673	20.1	186	203	389	11.6	26	40
Market Harborough ...	9,897	96	91	2	2	191	19.3	55	46	101	10.2	9	49
Metton Mowbray ...	11,740	131	117	10	7	265	22.6	81	62	143	12.2	9	36
Oadby ...	5,637	48	43	2	2	95	16.9	24	24	48	8.5	—	—
Shepshed ...	5,626	47	55	3	1	106	18.8	36	25	61	10.8	5	49
Wigston ...	14,230	155	143	11	5	314	22.1	82	76	158	11.1	14	47
Rural Districts	168,100	1,623	1,507	98	100	3,328	19.8	899	862	1,761	10.5	101	32
Ashby de la Zouch ...	13,670	119	133	1	3	256	18.7	73	79	152	11.1	9	37
Barrow upon Soar ...	42,530	422	389	30	20	861	20.2	218	203	421	9.9	22	27
Billesdon ...	7,018	69	61	12	4	146	20.8	37	50	87	12.4	7	50
Blaby ...	36,460	331	328	14	23	696	19.1	175	169	344	9.4	24	36
Castle Donington ...	8,033	90	84	3	6	183	22.8	58	37	95	11.8	11	63
Lutterworth ...	10,940	112	98	4	5	219	20.0	66	70	136	12.4	6	29
Market Bosworth ...	24,110	222	190	19	20	451	18.7	133</					

TABLE E—continued

AREA	Esti- mated Resident Civilian Popula- tion (Mean 1946)	LIVE BIRTHS				TOTAL	Crude Rate per 1,000 Civilian Population	DEATHS			Crude Rate per 1,000 Civilian Population	Deaths under 1 year	
		Legiti- mate		Illegiti- mate				M.	F.	TOTAL		Number	Rate per 1,000 Related Live Births
		M.	F.	M.	F.								
Col. 1	2	3	4	5	6	7	8	9	10	11	12	13	14
LINCOLNSHIRE :													
<i>Parts of Kesteven—</i>													
<i>contd.</i>													
Rural Districts ...	68,160	671	627	51	45	1394	20.5	433	384	817	12.0	62	47
East Kesteven ...	16,100	164	184	5	7	360	22.4	100	80	180	11.2	13	38
North Kesteven ...	22,170	221	191	17	16	445	20.1	145	122	267	12.0	22	52
South Kesteven ...	14,350	133	124	15	9	281	19.6	89	76	165	11.5	13	48
West Kesteven ...	15,540	153	128	14	13	308	19.8	99	106	205	13.2	14	48
LINCOLNSHIRE :													
<i>Parts of Lindsey</i>													
County Boroughs ...	151,620	1630	1537	156	137	3460	22.8	955	875	1830	12.1	130	39
Grimby ...	86,340	1025	918	98	71	2112	24.5	545	484	1029	11.9	72	36
Lincoln ...	65,280	605	619	58	66	1348	20.6	410	391	801	12.3	58	45
Admin. County ...	281,370	2718	2558	215	218	5709	20.3	1687	1592	3279	11.7	187	34
Urban Districts ...	140,590	1376	1330	117	117	2940	20.9	823	777	1600	11.4	96	34
Alford ...	2,107	12	17	3	4	36	17.1	15	18	33	15.7	—	—
Barton-upon-Humber	5,887	55	46	3	6	110	18.7	37	35	72	12.2	2	19
Brigg ...	4,449	44	46	5	1	96	21.6	21	17	38	8.5	5	55
Cleethorpes M.B. ...	28,400	295	317	27	18	657	23.1	170	162	332	11.7	27	43
Gainsborough ...	17,400	178	179	24	15	396	22.8	115	98	213	12.2	13	34
Horncastle ...	3,446	20	34	5	—	59	17.1	31	30	61	17.7	3	53
Louth M.B. ...	10,160	104	94	2	6	206	20.3	69	80	149	14.7	7	36
Mablethorpe and Sutton	5,249	46	42	2	7	97	18.5	39	42	81	15.4	2	22
Market Rasen ...	2,170	25	19	—	3	47	21.7	13	19	32	14.7	1	22
Scunthorpe M.B. ...	48,960	501	442	26	40	1009	20.6	241	183	424	8.7	30	31
Skegness ...	10,830	82	87	18	15	202	18.7	60	76	136	12.6	4	21
Woodhall Spa ...	1,532	14	7	2	2	25	16.3	12	17	29	18.9	2	84
Rural Districts ...	140,780	1342	1228	98	101	2769	19.7	864	815	1679	11.0	91	34
Caistor ...	12,220	100	92	4	2	198	16.2	66	81	147	12.0	7	37
Gainsborough ...	10,350	107	79	5	11	202	19.5	53	56	109	10.5	6	31
Glanford Brigg ...	30,320	285	288	17	16	606	20.0	173	146	319	10.5	22	38
Grimby ...	11,510	124	111	7	6	248	21.6	85	63	148	12.9	6	25
Horncastle ...	11,410	103	93	12	12	220	19.3	71	64	135	11.8	8	38
Isle of Axholme ...	12,890	132	138	7	10	287	22.3	82	81	163	12.6	11	40
Louth ...	16,570	147	138	14	10	309	18.6	91	103	194	11.7	7	24
Spilsby ...	22,580	219	174	20	22	435	19.3	152	131	283	12.5	16	39
Welton ...	12,930	125	115	12	12	264	20.4	91	90	181	14.0	8	32
LONDON													
City of London ...	5,080	19	11	3	—	33	6.5	41	29	70	13.8	1	32
Inner and Middle Temples	—	—	—	—	—	—	—	—	—	—	—	—	—
Metropolitan Boroughs :													
Battersea ...	108,610	1236	1134	77	101	2548	23.5	751	718	1469	13.5	108	44
Bermondsey ...	56,320	650	657	32	24	1363	24.2	422	360	782	13.9	53	41
Bethnal Green ...	57,800	658	593	34	38	1323	22.9	402	370	772	13.4	54	43
Camberwell ...	164,380	1856	1791	131	115	3893	23.7	1203	1015	2218	13.5	148	40
Chelsea ...	45,740	367	341	56	48	812	17.8	253	297	550	12.0	36	46
Deptford ...	69,480	853	850	58	51	1812	26.1	528	385	913	13.1	68	39
Finsbury ...	33,400	339	289	45	22	695	20.8	286	236	522	15.6	37	56
Fulham ...	116,870	1206	1078	99	110	2493	21.3	757	758	1515	13.0	100	42
Greenwich ...	76,840	890	767	53	39	1749	22.8	502	370	872	11.3	60	36
Hackney ...	166,560	1656	1611	103	81	3451	20.7	1040	941	1981	11.9	107	32
Hammersmith ...	111,860	1141	1009	82	99	2331	20.8	686	650	1336	11.9	103	46
Hampstead ...	89,720	710	715	64	82	1571	17.5	513	547	1060	11.8	57	38
Holborn ...	21,190	107	138	20	24	289	13.6	170	122	292	13.8	12	44
Islington ...	227,160	2514	2348	224	210	5296	23.3	1551	1396	2947	13.0	207	41
Kensington ...	147,870	1240	1131	164	143	2678	18.1	847	974	1821	12.3	132	52

TABLE E—continued

AREA	Esti- mated Resident Civilian Popula- tion (Mean 1946)	LIVE BIRTHS				TOTAL	Crude Rate per 1,000 Civilian Population	DEATHS			Crude Rate per 1,000 Civilian Population	Deaths under 1 year	
		Legiti- mate		Illegiti- mate				M.	F.	TOTAL		Number	Rate per 1,000 Related Live Births
		M.	F.	M.	F.								
Col. 1	2	3	4	5	6	7	8	9	10	11	12	13	14
LONDON—contd.													
<i>Metropolitan</i>													
<i>Boroughs—contd.</i>													
Lambeth ...	209,910	2257	2138	198	200	4793	22.8	1388	1214	2602	12.4	172	38
Lewisham ...	207,410	2152	2096	126	117	4491	21.7	1094	1114	2208	10.6	148	35
Paddington ...	117,670	1021	984	189	191	2385	20.3	780	745	1525	13.0	113	50
Poplar ...	69,010	848	815	57	52	1772	25.7	553	353	906	13.1	53	31
St. Marylebone ...	70,920	420	403	72	51	946	13.3	395	418	813	11.5	34	38
St. Pancras ...	129,410	1134	1047	162	128	2471	19.1	946	771	1717	13.3	96	41
Shoreditch ...	42,600	472	462	40	29	1003	23.5	325	289	614	14.4	32	33
Southwark ...	86,280	1038	933	86	75	2132	24.7	759	600	1359	15.8	96	47
Stepney ...	94,800	1040	902	86	80	2108	22.2	808	591	1399	14.8	110	55
Stoke Newington ...	43,790	450	456	23	31	960	21.9	259	245	504	11.5	35	38
Wandsworth ...	314,030	3046	2877	216	204	6343	20.2	1887	1898	3785	12.1	209	35
Westminster ...	90,110	619	525	116	101	1361	15.1	564	456	1020	11.3	55	42
Woolwich ...	134,420	1460	1305	83	73	2921	21.7	817	714	1531	11.4	91	33
MIDDLESEX :													
Admin. County ...	2,178,010	20697	19312	1109	1033	42151	19.4	10902	10751	21653	9.9	1246	31
Urban Districts ...	2,178,010	20697	19312	1109	1033	42151	19.4	10902	10751	21653	9.9	1246	31
Acton M.B. ...	65,150	624	580	39	39	1282	19.7	366	356	722	11.1	36	29
Brentford and Chiswick M.B. ...	57,220	572	514	29	32	1147	20.0	350	336	686	12.0	31	28
Ealing M.B. ...	178,080	1721	1609	78	98	3506	19.7	878	921	1799	10.1	93	28
Edmonton M.B. ...	104,120	1078	935	50	48	2111	20.3	471	448	919	8.8	69	34
Enfield ...	104,210	1050	1052	50	40	2192	21.0	570	452	1022	9.8	80	38
Feltham ...	38,740	401	357	21	23	802	20.7	156	153	309	8.0	26	34
Finchley M.B. ...	68,670	580	571	28	32	1211	17.6	366	408	774	11.3	30	26
Friern Barnet ...	28,210	238	226	16	9	489	17.3	115	149	264	9.4	20	43
Harrow ...	210,890	1942	1789	95	84	3910	18.5	897	919	1816	8.6	119	32
Hayes and Harlington	64,650	660	595	28	33	1316	20.4	238	213	451	7.0	32	25
Hendon M.B. ...	153,820	1287	1204	84	77	2652	17.2	726	755	1481	9.6	77	30
Heston and Isleworth M.B. ...	104,240	873	827	61	55	1816	17.4	588	500	1088	10.4	53	31
Hornsey M.B. ...	93,050	1004	899	58	56	2017	21.7	510	602	1112	12.0	54	28
Potters Bar ...	15,350	157	115	8	5	285	18.6	66	67	133	8.7	4	15
Ruislip Northwood ...	62,070	591	563	22	18	1194	19.2	235	247	482	7.8	36	32
Southall M.B. ...	54,440	537	502	34	19	1092	20.1	240	248	488	9.0	37	36
Southgate M.B. ...	72,710	582	588	16	26	1212	16.7	401	482	883	12.1	36	31

TABLE E—continued

AREA	Esti- mated Resident Civilian Popula- tion (Mean 1946)	LIVE BIRTHS				TOTAL	Crude Rate per 1,000 Civilian Population	DEATHS			TOTAL	Crude Rate per 1,000 Civilian Population	Deaths under 1 year	
		Legiti- mate		Illegiti- mate				M.	F.	Number			Rate per 1,000 Related Live Births	
		M.	F.	M.	F.									
Col. 1	2	3	4	5	6	7	8	9	10	11	12	13	14	
NORFOLK—contd.														
Urban Districts—contd.														
New Hunstanton ...	2,863	35	27	2	1	65	22.7	27	20	47	16.4	2	32	
North Walsham ...	4,339	33	44	—	3	80	18.4	27	39	66	15.2	4	52	
Sheringham ...	4,261	34	40	5	8	87	20.4	36	34	70	16.4	4	48	
Swaffham ...	2,603	23	14	2	—	39	15.0	16	23	39	15.0	1	27	
Thetford M.B. ...	4,344	38	51	5	8	102	23.5	31	28	59	13.6	6	62	
Wells ...	2,387	25	25	—	1	51	21.4	18	22	40	16.8	2	41	
Wymondham ...	5,352	47	45	5	4	101	18.9	33	43	76	14.2	6	62	
Rural Districts...														
Blofield and Flegg ...	268,100	2453	2352	207	230	5242	19.6	1611	1590	3201	11.9	156	31	
Depwade ...	16,870	167	133	21	15	336	19.9	103	110	213	12.6	4	12	
Docking ...	15,930	159	139	16	13	327	20.5	126	117	243	15.3	13	42	
Downham ...	19,840	193	166	13	23	395	19.9	126	100	226	11.4	9	24	
Erpingham ...	17,030	143	127	10	21	301	17.7	115	119	234	13.7	4	14	
Forehoe and Henstead	21,360	203	211	20	22	456	21.3	109	125	234	11.0	9	21	
Freebridge Lynn ...	10,430	77	89	11	6	183	17.5	58	78	136	13.0	5	29	
Loddon ...	11,860	115	91	10	14	230	19.4	74	64	138	11.6	2	9	
Marshland ...	16,090	150	164	15	10	339	21.1	82	80	162	10.1	9	28	
Mittford and Launditch	17,250	150	153	11	13	327	19.0	106	108	214	12.4	22	71	
St. Faith's and														
Aylsham	35,180	308	323	28	31	690	19.6	178	183	361	10.3	21	32	
Smallburgh ...	15,900	148	131	8	13	300	18.9	107	97	204	12.8	11	33	
Swaffham ...	7,360	76	66	6	8	156	21.2	45	40	85	11.5	2	13	
Walsingham ...	17,150	141	151	8	9	309	18.0	109	110	219	12.8	10	34	
Wayland ...	16,980	166	136	15	13	330	19.4	114	125	239	14.1	16	51	
NORTHAMPTONSHIRE														
County Borough :														
Northampton ...	102,760	990	989	73	73	2125	20.7	627	614	1241	12.1	99	49	
Admin. County...														
Admin. County...	236,340	2176	2043	172	144	4535	19.2	1519	1316	2835	12.0	167	39	
Urban Districts														
Brackley M.B. ...	124,730	1153	1075	95	66	2389	19.2	814	674	1488	11.9	83	36	
Burton Latimer ...	2,260	19	17	3	3	42	18.6	18	11	29	12.8	—	—	
Corby ...	3,900	47	36	3	4	90	23.1	27	29	56	14.4	6	70	
Daventry M.B. ...	12,170	124	120	16	4	264	21.7	49	40	89	7.3	13	52	
Desborough ...	3,897	32	30	2	1	65	16.7	27	24	51	13.1	5	81	
Higham Ferrers M.B.	4,429	45	50	2	1	98	22.1	30	17	47	10.6	3	32	
Irthlingborough ...	3,406	33	26	1	1	61	17.9	23	22	45	13.2	1	17	
Kettering M.B. ...	4,700	39	33	1	4	77	16.4	23	28	51	10.9	2	27	
Oundle ...	35,650	323	309	25	24	681	19.1	238	180	418	11.7	22	34	
Raunds ...	2,383	17	27	3	2	49	20.6	19	16	35	14.7	—	—	
Rothwell ...	4,356	42	38	7	3	90	20.7	27	26	53	12.2	5	58	
Rushden ...	4,629	51	46	5	1	103	22.3	34	20	54	11.7	3	31	
Wellingborough ...	15,210	147	108	9	6	270	17.8	118	97	215	14.1	9	35	
Rural Districts...	27,740	234	235	18	12	499	18.0	181	164	345	12.4	14	29	
Brackley ...	111,610	1023	968	77	78	2146	19.2	705	642	1347	12.1	84	41	
Brixworth ...	8,980	94	96	11	4	205	22.8	46	54	100	11.1	9	46	
Daventry ...	15,600	152	141	12	14	319	20.4	96	107	203	13.0	10	33	
Kettering ...	15,310	142	113	10	6	271	17.7	116	80	196	12.8	8	31	
Northampton ...	10,960	90	91	9	9	199	18.2	68	56	124	11.3	3	16	
Oundle and Thrapston	17,600	165	162	10	12	349	19.8	87	87	174	9.9	12	36	
Towcester ...	17,140	138	154	7	8	307	17.9	126	94	220	12.8	14	48	
Wellingborough ...	13,490	140	114	10	12	276	20.5	84	94	178	13.2	13	49	
	12,530	102	97	8	13	220	17.6	82	70	152	12.1	15	71	
NORTHUMBERLAND														
County Boroughs														
Newcastle-upon-Tyne	759,510	7561	7220	435	403	15619	20.6	4899	4362	9261	12.2	723	49	
Tynemouth ...	347,430	3605	3443	210	205	7463	21.5	2305	2018	4323	12.4	329	46	
Admin. County...	283,740	2950	2820	164	160	6094	21.5	1883	1644	3527	12.4	249	43	
	63,690	655	623	46	45	1369	21.5	422	374	796	12.5	80	61	
Admin. County...														
Admin. County...	412,080	3956	3777	225	198	8156	19.8	2594	2344	4938	12.0	394	51	

TABLE E—continued

AREA	Esti- mated Resident Civilian Popula- tion (Mean 1946)	LIVE BIRTHS				TOTAL	Crude Rate per 1,000 Civilian Population	DEATHS			TOTAL	Crude Rate per 1,000 Civilian Population	Deaths under 1 year	
		Legiti- mate		Illegiti- mate				M.	F.	Number			Rate per 1,000 Related Live Births	
		M.	F.	M.	F.									
Col. 1	2	3	4	5	6	7	8	9	10	11	12	13	14	
NORTHUMBERLAND— contd.														
Urban Districts														
Alnwick ...	317,170	3127	3019	165	159	6470	20.4	1958	1800	3758	11.8	317	51	
Amble ...	6,900	75	57	3	1	136	19.7	49	49	98	14.2	8	62	
Ashington ...	4,324	39	50	3	—	92	21.3	29	22	51	11.8	2	23	
Bedlingtonshire ...	28,460	307	284	11	13	615	21.6	158	147	305	10.7	30	51	
Berwick-upon-Tweed	26,540	279	227	13	8	527	19.9	158	131	289	10.9	30	60	
M.B.	11,420	122	100	12	13	247	21.6	77	79	156	13.7	10	42	
Blyth M.B. ...	33,020	357	359	28	23	767	23.2	238	182	420	12.7	51	70	
Gosforth ...	22,390	180	192	10	10	392	17.5	112	127	239	10.7	9	24	
Hexham ...	9,777	77	85	1	2	165	16.9	49	72	121	12.4	5	32	
Longbenton ...	23,350	219	212	15	11	457	19.6	125	119	244	10.5	16	37	
Morpeth M.B. ...	9,658	81	91	3	7	182	18.8	58	57	115	11.9	4	23	
Newbiggin by the Sea	9,306	85	102	4	4	195	21.0	69	44	113	12.1	7	38	
Newburn ...	20,290	197	217	9	11	434	21.4	124	118	242	11.9	23	56	
Prudhoe ...	9,165	72	74	4	—	150	16.4	53	42	95	10.4	9	63	
Seaton Valley ...	25,750	232	234	17	10	493	19.1	144	133	277	10.8	22	47	
Wallsend M.B. ...	46,410	527	481	20	26	1054	22.7	300	256	556	12.0	66	66	
Whitley Bay ...	30,430	278	254	12	20	564	18.5	215	222	437	14.4	25	46	
Rural Districts														
Alnwick ...	94,910	829	758	60	39	1686	17.8	636	544	1180	12.4	77	48	
Belford ...	11,700	100	100	7	8	215	18.4	77	59	136	11.6	9	44	
Bellingham ...	4,884	41	47	6	2	96	19.7	37	31	68	13.9	6	66	
Castle Ward ...	4,767	29	39	4	2	74	15.5	37	27	64	13.4	3	42	
Glendale ...	12,880	107	91	4	5	207	16.1	75	60	135	10.5	7	35	
Haltwhistle ...	7,606	56	54	3	4	117	15.4	46	46	92	12.1	5	45	
Hexham ...	7,143	75	58	7	4	144	20.2	63	63	126	17.6	12	87	
Morpeth ...	19,910	185	162	16	4	367	18.4	132	129	261	13.1	17	49	
Newcastle-upon-Tyne	15,960	164	129	10	7	310	19.4	97	59	156	9.8	12	41	
(Moot Hall and														
precincts) ...	3	1	—	—	—	1	333.3	—	—	—	—	—	—	
Norham and														
Islandshires	4,442	37	40	2	2	81	18.2	33	30	63	14.2	6	78	
Rothbury ...	5,615	34	38	1	1	74	13.2	39	40	79	14.1	—	—	
NOTTINGHAMSHIRE														
County Borough :														
Nottingham ...	778,780	7781	7287	614	528	16210	20.8	4475						

TABLE E—continued

AREA	Estimated Resident Civilian Population (Mean 1946)	LIVE BIRTHS					DEATHS					Deaths under 1 year	
		Legitimate		Illegitimate		TOTAL	Crude Rate per 1,000 Civilian Population	M.	F.	TOTAL	Crude Rate per 1,000 Civilian Population	Number	Rate per 1,000 Related Live Births
		M.	F.	M.	F.								
Col. 1	2	3	4	5	6	7	8	9	10	11	12	13	14
NOTTINGHAMSHIRE—contd.													
Rural Districts—contd.													
Nottingham (Shire Hall)	2	—	1	—	—	1	500.0	—	—	—	—	—	—
Southwell	36,920	351	321	21	20	713	19.3	181	198	379	10.3	27	40
Worksop	15,890	156	150	9	9	324	20.4	73	60	133	8.4	14	45
OXFORDSHIRE	246,980	2337	2140	223	181	4881	19.8	1341	1423	2764	11.2	145	31
County Borough :													
Oxford	100,590	861	814	80	68	1823	18.1	460	551	1011	10.1	60	34
Admin. County...	146,390	1476	1326	143	113	3058	20.9	881	872	1753	12.0	85	29
Urban Districts													
Banbury M.B.	43,740	467	383	37	38	925	21.1	265	266	531	12.1	29	33
Bicester	16,770	190	167	16	12	385	23.0	100	89	189	11.3	13	35
Bicester	3,547	58	37	3	4	102	28.8	23	25	48	13.5	3	31
Chipping Norton M.B.	3,570	38	25	3	4	70	19.6	26	21	47	13.2	1	15
Henley-on-Thames M.B.	8,565	69	59	7	10	145	16.9	48	56	104	12.1	1	7
Thame	3,426	41	23	3	2	69	20.1	18	25	43	12.6	3	46
Witney	6,060	61	63	4	4	132	21.8	34	38	72	11.9	6	48
Woodstock M.B.	1,802	10	9	1	2	22	12.2	16	12	28	15.5	2	95
Rural Districts													
Banbury	102,650	1009	943	106	75	2133	20.8	616	606	1222	11.9	56	28
Bullington	13,370	126	128	12	5	271	20.3	73	86	159	11.9	6	23
Chipping Norton	24,540	286	262	28	27	603	24.6	161	136	297	12.1	15	26
Henley	14,270	144	118	15	9	286	20.0	92	99	191	13.4	7	26
Ploughley	18,130	151	127	19	12	309	17.0	104	94	198	10.9	8	27
Witney	14,190	134	153	17	12	316	22.3	81	80	161	11.3	11	36
Witney	18,150	168	155	15	10	348	19.2	105	111	216	11.9	9	27
PETERBOROUGH, SOKE OF :													
Admin. County...	59,150	530	498	63	66	1157	19.6	368	334	702	11.9	39	35
Urban District :													
Peterborough M.B.	50,540	440	412	53	56	961	19.0	310	287	597	11.8	35	38
Rural Districts													
Barnack	8,610	90	86	10	10	196	22.8	58	47	105	12.2	4	21
Peterborough	2,112	24	22	2	5	53	25.1	12	8	20	9.5	1	20
Peterborough	6,498	66	64	8	5	143	22.0	46	39	85	13.1	3	22
RUTLANDSHIRE :													
Admin. County...	17,630	157	138	11	13	319	18.1	118	91	209	11.9	8	26
Urban District :													
Oakham	3,510	21	27	1	3	52	14.8	19	23	42	12.0	1	20
Rural Districts													
Ketton	14,120	136	111	10	10	267	18.9	99	68	167	11.8	7	27
Oakham	2,802	28	24	3	4	59	21.1	29	13	42	15.0	—	—
Oakham	5,971	59	42	3	4	108	18.1	34	31	65	10.9	5	49
Uppingham	5,347	49	45	4	2	100	18.7	36	24	60	11.2	2	21
SHROPSHIRE :													
Admin. County	262,020	2373	2340	221	184	5118	19.5	1613	1564	3177	12.1	219	45
Urban Districts													
Bishop's Castle M.B.	135,000	1189	1181	119	99	2588	19.2	885	866	1751	13.0	129	52
Bridgnorth M.B.	1,340	7	12	—	1	20	14.9	7	5	12	9.0	—	—
Church Stretton	6,090	62	59	4	2	127	20.9	41	35	76	12.5	5	41
Dawley	2,428	26	20	1	1	48	19.8	17	25	42	17.3	2	44
Ellesmere	8,120	74	82	11	15	182	22.4	56	51	107	13.2	9	52
Ellesmere	1,927	11	10	2	1	24	12.5	11	24	35	18.2	1	44
Ludlow M.B.	6,082	57	50	5	3	115	18.9	52	47	99	16.3	7	64
Market Drayton	5,175	58	58	3	4	123	23.8	35	21	56	10.8	5	43

TABLE E—continued

AREA	Estimated Resident Civilian Population (Mean 1946)	LIVE BIRTHS					DEATHS					Deaths under 1 year	
		Legitimate		Illegitimate		TOTAL	Crude Rate per 1,000 Civilian Population	M.	F.	TOTAL	Crude Rate per 1,000 Civilian Population	Number	Rate per 1,000 Related Live Births
		M.	F.	M.	F.								
Col. 1	2	3	4	5	6	7	8	9	10	11	12	13	14
SHROPSHIRE—contd.													
Urban Districts—contd.													
Newport	3,661	31	29	3	3	66	18.0	30	23	53	14.5	1	16
Oakengates	10,660	106	90	6	4	206	19.3	72	69	141	13.2	13	66
Oswestry M.B.	10,950	84	93	14	8	199	18.2	60	70	130	11.9	11	58
Shrewsbury M.B.	44,070	359	363	39	34	795	18.0	270	272	542	12.3	38	50
Wellington	11,550	108	81	7	9	205	17.7	68	56	124	10.7	6	31
Wem	2,121	16	16	2	1	35	16.5	26	16	42	19.8	4	120
Wenlock M.B.	14,360	121	157	14	11	303	21.1	94	101	195	13.6	19	66
Whitchurch	6,466	69	61	8	2	140	21.7	46	51	97	15.0	8	60
Rural Districts...	127,020	1184	1159	102	85	2530	19.9	728	698	1426	11.2	90	37
Atcham	20,000	191	200	17	14	422	21.1	103	103	206	10.3	11	27
Bridgnorth	12,690	123	124	6	5	258	20.3	62	77	139	11.0	7	28
Clun	9,244	86	82	7	7	182	19.7	56	58	114	12.3	6	35
Drayton	7,822	79	86	8	4	177	22.6	37	37	74	9.5	4	24
Ellesmere	6,928	57	60	3	2	122	17.6	52	49	101	14.6	8	69
Ludlow	13,600	121	105	11	6	243	17.9	94	69	163	12.0	12	52
Oswestry	17,090	141	144	9	8	302	17.7	103	99	202	11.8	11	38
Shifnal	9,466	90	87	5	18	200	21.1	50	51	101	10.7	10	52
Wellington	20,030	202	192	28	17	439	21.9	104	101	205	10.2	13	31
Wem	10,150	94	79	8	4	185	18.2	67	54	121	11.9	8	45
SOMERSETSHIRE	521,290	4427	4251	320	261	9259	17.8	3112	3491	6603	12.7	309	35
County Borough :													
Bath	75,900	658	574	63	48	1343	17.7	481	577	1058	13.9	46	36
Admin. County	445,390	3769	3677	257	213	7916	17.8	2631	2914	5545	12.4	263	35
Urban Districts													
Bridgwater M.B.	211,310	1775	1711	122	95	3703	17.5	1218	1408	2626	12.4	114	32
Burnham-on-Sea	20,180	214	187	24	17	442	21.9	126	135	261	12.9	11	26
Chard M.B.	8,516	75	57	6	3	141	16.6	45	68	113	13.3	10	74
Clevedon	4,707	42	35	3	4	84	17.8	38	30	68	14.4	4	50
Crewkerne	9,445	59	68	4	6	137	14.5	65	87	152	16.1	5	38
Crewkerne	3,713	30	25	3	3	61	16.4	25	20	45	12.1	2	34
Frome	10,660	100	83	5	2	190	17.8	63	76	139	13.0	8	44
Glastonbury M.B.	4,818	40	34	1	4	79	16.4	26	34	60	12.5	1	13
Ilminster	2,462	24	31	1	3	59	24.0	16	16	32	13.0	—	—
Keynsham	7,142	54	62	3	1	120	16.8	42	39	81	11.3	2	17
Minehead	6,984	48	49	4	3	104	14.9	40	55	95	13.6	2	20
Norton-Radstock	11,580	95	102	7	1	205	17.7	60	74	134	11.6	6	31
Portishead	4,146	39	47	3	3</								

TABLE E—continued

AREA	Estimated Resident Civilian Population (Mean 1946)	LIVE BIRTHS				DEATHS				Deaths under 1 year			
		Legitimate		Illegitimate		TOTAL	Crude Rate per 1,000 Civilian Population	M.	F.	TOTAL	Crude Rate per 1,000 Civilian Population	Number	Rate per 1,000 Related Live Births
		M.	F.	M.	F.								
Col. 1	2	3	4	5	6	7	8	9	10	11	12	13	14
SOMERSETSHIRE—contd.													
Rural Districts—contd.													
Wellington ...	7,663	54	69	7	3	133	17.4	46	64	110	14.4	4	32
Wells ...	9,889	85	63	4	8	160	16.2	52	62	114	11.5	1	66
Williton ...	12,450	81	100	8	6	195	15.7	94	79	173	13.9	5	27
Wincanton ...	16,410	144	140	5	11	300	18.3	95	115	210	12.8	10	35
Yeovil ...	18,290	175	178	14	9	376	20.6	104	110	214	11.7	13	36
SOUTHAMPTON	1,038,640	10273	9819	972	885	21949	21.1	6310	6403	12713	12.2	722	34
County Boroughs	499,100	5037	4813	485	448	10783	21.6	3254	3307	6561	13.1	394	38
Bournemouth ...	134,810	978	938	133	104	2153	16.0	931	1123	2054	15.2	78	36
Portsmouth ...	204,540	2326	2131	184	191	4832	23.6	1228	1253	2481	12.1	165	36
Southampton ...	159,750	1733	1744	168	153	3798	23.8	1095	931	2026	12.7	156	43
Admin. County...	539,540	5236	5006	487	437	11166	20.7	3056	3096	6152	11.4	328	31
Urban Districts	307,320	3055	2951	273	258	6537	21.3	1737	1807	3544	11.5	193	31
Aldershot M.B. ...	24,580	295	260	33	26	614	25.0	151	139	290	11.8	17	29
Alton ...	8,138	90	62	12	6	170	20.9	57	59	116	14.3	5	31
Andover M.B. ...	13,330	142	127	9	11	289	21.7	74	72	146	11.0	8	29
Basingstoke M.B. ...	15,850	146	149	11	14	320	20.2	82	84	166	10.5	6	29
Christchurch M.B. ...	17,760	169	137	15	11	332	18.7	110	108	218	12.3	13	41
Eastleigh M.B. ...	28,280	252	240	21	23	536	19.0	160	167	327	11.6	21	41
Fareham ...	39,220	402	395	30	23	850	21.7	216	205	421	10.7	23	28
Farnborough ...	18,370	201	205	18	20	444	24.2	77	71	148	8.1	11	26
Fleet ...	8,398	86	96	6	8	196	23.3	51	60	111	13.2	4	21
Gosport M.B. ...	45,160	531	496	46	43	1116	24.7	254	250	504	11.2	37	35
Havant and Waterloo	28,850	244	294	21	12	571	19.8	175	200	375	13.0	11	20
Lymington M.B. ...	20,980	178	152	22	26	378	18.0	111	156	267	12.7	9	25
Petersfield ...	6,754	55	55	5	6	121	17.9	36	49	85	12.6	4	35
Romsey M.B. ...	6,390	39	57	1	5	102	16.0	42	31	73	11.4	5	51
Winchester M.B. ...	25,260	225	226	23	24	498	19.7	141	156	297	11.8	19	40
Rural Districts...	232,220	2181	2055	214	179	4629	19.9	1319	1289	2608	11.2	135	31
Alton ...	18,350	199	179	23	29	430	23.4	101	108	209	11.4	8	19
Andover ...	11,490	120	96	10	8	234	20.4	61	68	129	11.2	7	31
Basingstoke ...	15,360	135	155	20	7	317	20.6	77	61	138	9.0	9	30
Droxford ...	18,490	164	170	12	9	355	19.2	110	119	229	12.4	7	21
Hartley Wintney ...	16,250	133	133	16	14	296	18.2	102	123	225	13.8	15	53
Kingsclere and Whit-	16,230	123	121	12	12	268	16.5	90	80	170	10.5	11	43
church ...	39,130	401	364	36	24	825	21.1	236	194	430	11.0	17	22
New Forest ...	17,640	182	158	21	24	385	21.8	92	106	198	11.2	10	27
Petersfield ...	20,440	171	167	17	17	372	18.2	129	138	267	13.1	9	25
Ringwood and Ford-	22,330	216	184	16	13	429	19.2	118	106	224	10.0	20	49
ingbridge ...	36,510	337	328	31	22	718	19.7	203	186	389	10.7	22	32
Romsey and Stock-													
bridge ...													
Winchester ...													
STAFFORDSHIRE	1,524,550	15325	14289	853	724	31191	20.5	8856	7970	16826	11.0	1584	53
County Boroughs	729,220	7630	7093	477	366	15566	21.3	4471	4036	8507	11.7	839	56
Burton-upon-Trent...	47,870	465	476	43	37	1021	21.3	328	321	649	13.6	67	69
Smethwick ...	74,430	738	696	33	20	1487	20.0	511	403	914	12.3	74	52
Stoke-on-Trent ...	264,820	2813	2707	192	152	5864	22.1	1671	1507	3178	12.0	320	57
Walsall ...	107,270	1211	1103	60	43	2417	22.5	627	542	1169	10.9	105	46
West Bromwich ...	82,670	899	747	48	38	1732	21.0	464	436	900	10.9	86	52
Wolverhampton ...	152,160	1504	1364	101	76	3045	20.0	870	827	1697	11.2	187	64
Admin. County...	795,330	7695	7196	376	358	15625	19.6	4385	3934	8319	10.5	745	50
Urban Districts	600,530	6021	5510	260	253	12044	20.1	3293	2993	6286	10.5	593	52
Aldridge ...	26,830	276	230	11	11	528	19.7	113	92	205	7.6	29	58
Amblecote ...	2,914	30	16	1	2	49	16.8	28	20	48	16.5	2	43
Biddulph ...	10,570	100	110	5	3	218	20.6	39	53	92	8.7	10	48
Bilston M.B. ...	31,220	374	293	9	12	688	22.0	206	171	377	12.1	49	75
Brierley Hill...	46,190	466	424	19	23	932	20.2	243	250	493	10.7	43	48
Brownhills ...	21,020	236	201	5	11	453	21.6	128	93	221	10.5	19	44

TABLE E—continued

AREA	Estimated Resident Civilian Population (Mean 1946)	LIVE BIRTHS				DEATHS				Deaths under 1 year			
		Legitimate		Illegitimate		TOTAL	Crude Rate per 1,000 Civilian Population	M.	F.	TOTAL	Crude Rate per 1,000 Civilian Population	Number	Rate per 1,000 Related Live Births
		M.	F.	M.	F.								
Col. 1	2	3	4	5	6	7	8	9	10	11	12	13	14
STAFFORDSHIRE—contd.													
Urban Districts—contd.													
Cannock ...	39,150	412	348	17	18	795	20.3	219	194	413	10.5	49	65
Coseley ...	31,420	317	312	8	7	644	20.5	156	146	302	9.6	30	49
Darlaston ...	20,710	221	184	5	11	421	20.3	104	98	202	9.8	19	47
Kidsgrave ...	14,600	149	124	5	4	282	19.3	98	73	171	11.7	13	48
Leek ...	18,220	159	155	6	9	329	18.1	124	121	245	13.4	19	61
Lichfield M.B. ...	9,569	97	86	8	8	199	20.8	47	65	112	11.7	9	47
Newcastle-under-	66,810	667	601	49	32	1349	20.2	368	351	719	10.8	73	57
Lyme M.B. ...	46,930	445	412	14	11	882	18.8	235	199	434	9.2	37	44
Rowley Regis M.B. ...	8,055	77	70	4	4	155	19.2	42	41	83	10.3	4	27
Rugeley ...	21,500	172	173	3	6	354	16.5	102	109	211	9.8	11	33
Sedgley ...	35,250	298	329	27	20	674	19.1	204	177	381	10.8	27	42
Stafford M.B. ...	7,544	69	76	8	8	161	21.3	44	43	87	11.5	4	26
Stone ...	12,300	106	110	8	7	231	18.8	75	70	145	11.8	10	45
Tamworth M.B. ...	7,020	55	66	3	1	125	17.8	47	54	101	14.4	6	50
Tettenhall ...	37,390	411	374	8	11	804	21.5	196	183	379	10.1	32	42
Tipton M.B. ...	6,838	61	76	8	5	150	21.9	39	37	76	11.1	8	56
Uttoxeter ...	33,140	329	316	13	13	671	20.2	187	148	335	10.1	31	48
Wednesbury M.B. ...	16,040	153	137	7	2	299	18.6	79	61	140	8.7	19	67
Wednesfield ...	29,300	341	287	9	14	651	22.2	170	144	314	10.7	40	64
Willenhall ...	194,800	1674	1686	116	105	3581	18.4	1092	941	2033	10.4	152	44
Rural Districts...	23,040	217	216	9	11	453	19.7	139	113	252	10.9	18	42
Cannock ...	31,420	281	277	21	24	603	19.2	168	154	322	10.2	19	33
Cheadle ...	15,560	141	131	10	4	286	18.4	106	87	193	12.4	12	44</

TABLE E—continued

AREA	Estimated Resident Civilian Population (Mean 1946)	LIVE BIRTHS				DEATHS				Deaths under 1 year			
		Legitimate		Illegitimate		TOTAL	Crude Rate per 1,000 Civilian Population	M.	F.	TOTAL	Crude Rate per 1,000 Civilian Population	Number	Rate per 1,000 Related Live Births
		M.	F.	M.	F.								
Col. 1	2	3	4	5	6	7	8	9	10	11	12	13	14
SUFFOLK, WEST :													
Admin. County ...	106,080	896	951	95	96	2038	19.2	646	704	1350	12.7	53	27
Urban Districts ...	39,990	329	349	33	35	746	18.7	249	268	517	12.9	22	31
Bury St. Edmunds M.B. ...	18,030	164	152	18	19	353	19.6	109	107	216	12.0	10	30
Hadleigh ...	2,838	28	23	3	—	54	19.0	14	12	26	9.2	—	—
Haverhill ...	3,797	28	33	1	2	64	16.9	21	32	53	14.0	3	49
Newmarket ...	8,743	62	80	7	8	157	18.0	62	65	127	14.5	7	47
Sudbury M.B. ...	6,582	47	61	4	6	118	17.9	43	52	95	14.4	2	18
Rural Districts ...	66,090	567	602	62	61	1292	19.5	397	436	833	12.6	31	25
Clare ...	8,215	80	91	8	11	190	23.1	50	54	104	12.7	4	22
Cosford ...	9,065	80	81	4	3	168	18.5	62	74	136	15.0	4	25
Melford ...	11,820	91	112	8	9	220	18.6	82	92	174	14.7	4	19
Mildenhall ...	12,690	117	104	16	11	248	19.5	71	78	149	11.7	9	38
Thedwastre ...	8,180	52	72	15	8	147	18.0	45	52	97	11.9	3	21
Thingoe ...	16,120	147	142	11	19	319	19.8	87	86	173	10.7	7	23
SURREY ...	1,502,480	13602	12639	866	801	27908	18.6	7702	8126	15828	10.5	793	30
County Borough :													
Croydon ...	233,230	2280	2203	161	141	4785	20.5	1302	1389	2691	11.5	150	33
Admin. County ...	1,269,250	11322	10436	705	660	23123	18.2	6400	6737	13137	10.3	643	29
Urban Districts ...	1,135,850	10192	9423	622	567	20804	18.3	5705	5978	11683	10.3	562	28
aBanstead ...	30,090	240	204	10	14	468	15.6	127	144	271	9.0	6	13
Barnes M.B. ...	39,690	331	343	28	30	732	18.4	261	237	498	12.5	26	37
Beddington and Wallington M.B. ...	31,460	298	265	11	12	586	18.6	163	164	327	10.4	18	32
Carshalton ...	60,040	540	497	30	14	1081	18.0	217	217	434	7.2	20	19
Caterham and Warlingham ...	26,900	267	236	6	12	521	19.4	130	139	269	10.0	21	42
Chertsey ...	27,930	255	239	26	16	536	19.2	121	126	247	8.8	13	25
Coulsdon and Purley ...	60,390	531	498	10	25	1064	17.6	280	311	591	9.8	27	27
Dorking ...	19,780	163	173	15	18	369	18.7	105	118	223	11.3	6	17
Egham ...	21,920	175	162	15	11	363	16.6	117	107	224	10.2	15	43
aEpsom and Ewell M.B. ...	67,770	539	479	19	24	1061	15.7	309	308	617	9.1	28	28
Esher ...	48,140	398	411	23	19	851	17.7	228	278	506	10.5	23	28
Farnham ...	23,260	226	185	11	14	436	18.7	149	162	311	13.4	17	41
Frimley and Camberley ...	16,740	173	150	11	15	349	20.8	69	111	180	10.8	7	21
Godalming M.B. ...	14,170	120	121	17	9	267	18.8	103	96	199	14.0	12	47
Guildford M.B. ...	45,920	401	387	28	33	849	18.5	246	269	515	11.2	27	33
Haslemere ...	11,140	90	101	10	18	219	19.7	55	73	128	11.5	9	43
Kingston-on-Thames M.B. ...	39,670	372	365	32	20	789	19.9	236	224	460	11.6	23	31
Leatherhead ...	24,940	229	168	20	21	438	17.6	122	115	237	9.5	6	14
Malden and Coombe M.B. ...	43,160	347	367	17	13	744	17.2	177	193	370	8.6	15	21
Merton and Morden ...	73,590	675	542	27	15	1259	17.1	305	263	568	7.7	28	23
Mitcham M.B. ...	61,850	638	570	30	23	1261	20.4	299	270	569	9.2	25	21
Reigate M.B. ...	39,690	333	337	39	38	747	18.8	253	240	493	12.4	24	34
Richmond M.B. ...	39,290	360	348	28	21	757	19.3	230	270	500	12.7	28	39
Surbiton M.B. ...	56,420	515	488	39	21	1063	18.8	273	299	572	10.1	21	21
Sutton and Cheam M.B. ...	78,770	709	628	41	29	1407	17.9	405	407	812	10.3	50	37
Walton and Weybridge ...	35,150	320	290	25	23	658	18.7	161	200	361	10.3	19	30
Wimbledon M.B. ...	54,910	517	470	27	32	1046	19.0	349	394	743	13.5	24	24
Woking ...	43,070	430	399	27	27	883	20.5	215	243	458	10.6	24	28
Rural Districts ...	133,400	1130	1013	83	93	2319	17.4	695	759	1454	10.9	81	37
Bagshot ...	13,220	98	87	5	6	196	14.8	51	72	123	9.3	3	16
Dorking and Horley ...	22,460	188	203	13	16	420	18.7	132	136	268	11.9	12	30
Godstone ...	29,650	255	210	25	16	506	17.1	176	167	343	11.6	19	39
Guildford ...	37,820	349	304	20	35	708	18.7	173	202	375	9.9	32	47
Hambledon ...	30,250	240	209	20	20	489	16.2	163	182	345	11.4	15	32

a—A considerable proportion of the population of this area was enumerated in Mental Hospitals, the deaths in which are allocated to the areas in which the deceased patients had resided before admission.

TABLE E—continued

AREA	Estimated Resident Civilian Population (Mean 1946)	LIVE BIRTHS				DEATHS				Deaths under 1 year			
		Legitimate		Illegitimate		TOTAL	Crude Rate per 1,000 Civilian Population	M.	F.	TOTAL	Crude Rate per 1,000 Civilian Population	Number	Rate per 1,000 Related Live Births
		M.	F.	M.	F.								
Col. 1	2	3	4	5	6	7	8	9	10	11	12	13	14
SUSSEX, EAST ...	565,740	4862	4557	481	413	10313	18.2	3801	4422	8223	14.5	329	33
County Boroughs ...	254,910	2338	2120	256	207	4921	19.3	1739	2069	3808	14.9	181	39
Brighton ...	145,960	1305	1190	152	127	2774	19.0	1009	1096	2105	14.4	119	45
Eastbourne ...	49,790	481	413	46	39	979	19.7	324	414	738	14.8	28	30
Hastings ...	59,160	552	517	58	41	1168	19.7	406	559	965	16.3	34	31
Admin. County ...	310,830	2524	2437	225	206	5392	17.3	2062	2353	4415	14.2	148	29
Urban Districts ...	164,440	1295	1262	121	104	2782	16.9	1085	1362	2447	14.9	74	28
Bexhill M.B. ...	22,540	172	168	10	10	360	16.0	165	188	353	15.7	12	35
Burgess Hill ...	7,763	72	65	6	5	148	19.1	51	64	115	14.8	6	42
Cuckfield ...	14,820	109	117	9	7	242	16.3	93	102	195	13.2	6	26
East Grinstead ...	10,580	92	98	6	7	203	19.2	59	56	115	10.9	8	41
Hove, M.B. ...	64,940	430	431	60	39	960	14.8	465	670	1135	17.5	27	29
Lewes M.B. ...	12,250	108	106	10	16	240	19.6	73	96	169	13.8	2	9
Newhaven ...	6,388	67	70	3	6	146	22.9	38	31	69	10.8	3	22
Portslade-by-Sea ...	12,670	118	106	9	7	240	18.9	79	75	154	12.2	7	31
Rye M.B. ...	4,155	46	28	3	3	80	19.3	21	30	51	12.3	2	26
Seaford ...	8,334	81	73	5	4	163	19.6	41	50	91	10.9	1	6
Rural Districts ...	146,390	1229	1175	104	102	2610	17.8	977	991	1968	13.4	74	30
Battle ...	27,440	242	222	24	25	513	18.7	192	182	374	13.6	11	22
Chailey ...	18,410	156	126	14	11	307	16.7	110	130	240	13.0	12	41
Cuckfield ...	26,610	197	223	16	18	454	17.1	168	167	335	12.6	17	39
Hailsham ...	34,660	280	290	18	17	605	17.5	262	248	510	14.7	15	26
Uckfield ...	39,270	354	314	32	31	731	18.6	245	264	509	13.0	19	27
SUSSEX, WEST :													
Admin. County ...	289,490	2411	2383	208	225	5227	18.1	1935	2178	4113	14.2	181	36
Urban Districts ...	158,590	1274	1281	105	116	2776	17.5	1109	1365	2474	15.6	108	41
Arundel M.B. ...	2,500	15	25	1	3	44	17.6	19	20	39	15.6	1	24
Bognor Regis ...	24,330	197	182	20	15	414	17.0	155	186	341	14.0	15	38
Chichester M.B. ...	16,79												

TABLE E—continued

AREA	Estimated Resident Civilian Population (Mean 1946)	LIVE BIRTHS					DEATHS					Deaths under 1 year	
		Legitimate		Illegitimate		TOTAL	Crude Rate per 1,000 Civilian Population	M.	F.	TOTAL	Crude Rate per 1,000 Civilian Population	Number	Rate per 1,000 Related Live Births
		M.	F.	M.	F.								
Col. 1	2	3	4	5	6	7	8	9	10	11	12	13	14
WARWICKSHIRE—contd.													
Rural Districts	154,640	1438	1331	132	91	2992	19.3	859	778	1637	10.6	139	49
Alcester	12,450	108	99	11	7	225	18.1	80	56	136	10.9	6	28
Atherstone	22,310	241	210	19	18	488	21.9	129	112	241	10.8	23	49
Meriden	33,770	304	292	18	19	633	18.7	169	150	319	9.4	41	68
Rugby	17,150	148	179	27	7	361	21.0	96	97	193	11.3	12	35
Shipston-on-Stour	7,800	74	67	7	8	156	20.0	65	44	109	14.0	7	47
Southam	11,030	101	83	9	5	198	18.0	73	74	147	13.3	8	42
Stratford-on-Avon	16,680	176	123	19	10	328	19.7	81	93	174	10.4	9	29
Tamworth	15,650	162	152	11	8	333	21.3	72	77	149	9.5	17	54
Warwick	17,800	124	126	11	9	270	15.2	94	75	169	9.5	16	62
WESTMORLAND :													
Admin. County	64,580	572	504	47	42	1165	18.0	385	436	821	12.7	39	35
Urban Districts	31,740	264	235	20	23	542	17.1	170	210	380	12.0	19	37
Appleby M.B.	1,660	16	14	1	1	32	19.3	10	15	25	15.1	1	33
Kendal M.B.	18,300	165	141	13	12	331	18.1	94	106	200	10.9	9	28
The Lakes	5,247	35	28	—	4	67	12.8	33	30	63	12.0	1	16
Windermere	6,533	48	52	6	6	112	17.1	33	59	92	14.1	8	75
Rural Districts	32,840	308	269	27	19	623	19.0	215	226	441	13.4	20	34
North Westmorland	15,940	157	131	15	10	313	19.6	117	122	239	15.0	14	47
South Westmorland	16,900	151	138	12	9	310	18.3	98	104	202	12.0	6	20
WIGHT, ISLE OF :													
Admin. County	87,380	780	706	70	70	1626	18.6	597	589	1186	13.6	50	32
Urban Districts	71,940	641	564	53	53	1311	18.2	474	481	955	13.3	42	34
Cowes	15,420	144	148	12	10	314	20.4	112	97	209	13.6	7	23
Newport M.B.	19,810	181	140	16	13	350	17.7	115	109	224	11.3	14	42
Ryde M.B.	19,080	179	144	8	19	350	18.3	122	154	276	14.5	12	36
Sandown Shanklin	12,020	94	85	14	7	200	16.6	74	77	151	12.6	7	37
Ventnor	5,610	43	47	3	4	97	17.3	51	44	95	16.9	2	22
Rural District :													
Isle of Wight	15,440	139	142	17	17	315	20.4	123	108	231	15.0	8	27
WILTSHIRE :													
Admin. County	330,840	3097	2856	266	258	6477	19.6	1993	1901	3894	11.8	238	39
Urban Districts	169,260	1572	1403	141	136	3252	19.2	1019	980	1999	11.8	106	34
Bradford-on-Avon	5,050	50	51	4	7	112	22.2	45	44	89	17.6	9	34
Calne M.B.	5,399	53	44	—	2	99	18.3	35	33	68	12.6	5	53
Chippenham M.B.	12,800	125	114	7	10	256	20.0	71	67	138	10.8	6	25
Devizes M.B.	8,347	68	63	10	9	150	18.0	47	57	104	12.5	6	42
Malmesbury M.B.	2,556	18	20	2	—	40	15.6	17	26	43	16.8	1	26
Marlborough M.B.	4,656	28	34	5	8	75	16.1	25	30	55	11.8	9	126
Melksham	6,393	56	57	3	4	120	18.8	30	35	65	10.2	2	17
Salisbury M.B.	30,870	257	262	34	33	586	19.0	176	195	371	12.0	17	30
Swindon M.B.	66,150	641	524	51	44	1260	19.0	399	329	728	11.0	28	23
Trowbridge	13,540	135	115	14	8	272	20.1	89	86	175	12.9	12	46
Warminster	6,359	75	57	6	5	143	22.5	30	43	73	11.5	4	29
Westbury	4,691	45	41	3	4	93	19.8	39	20	59	12.6	4	45
Wilton M.B.	2,449	21	21	2	2	46	18.8	16	15	31	12.7	3	63
Rural Districts	161,580	1525	1453	125	122	3225	20.0	974	921	1895	11.7	132	43
Amesbury	13,430	150	154	11	11	326	24.3	57	65	122	9.1	12	39
Bradford and Melksham	9,724	81	85	12	4	182	18.7	51	57	108	11.1	6	35
Calne and Chippenham	23,900	238	225	19	17	499	20.9	128	123	251	10.5	14	29
Cricklade and Wootton Bassett	12,050	108	117	2	7	234	19.4	77	76	153	12.7	7	31
Devizes	12,120	108	107	11	10	236	19.5	77	68	145	12.0	7	31
Highworth	19,630	171	163	13	15	362	18.4	110	93	203	10.3	15	43
Malmesbury	8,786	91	76	9	5	181	20.6	57	50	107	12.2	6	35

TABLE E—continued

AREA	Estimated Resident Civilian Population (Mean 1946)	LIVE BIRTHS					DEATHS					Deaths under 1 year	
		Legitimate		Illegitimate		TOTAL	Crude Rate per 1,000 Civilian Population	M.	F.	TOTAL	Crude Rate per 1,000 Civilian Population	Number	Rate per 1,000 Related Live Births
		M.	F.	M.	F.								
Col. 1	2	3	4	5	6	7	8	9	10	11	12	13	14
WILTSHIRE—contd.													
Rural Districts—contd.													
Marlborough and Ramsbury	9,570	77	73	2	8	160	16.7	59	55	114	11.9	9	59
Mere and Tisbury	10,880	108	70	6	6	190	17.5	79	68	147	13.5	9	50
Pewsey	13,520	137	122	14	12	285	21.1	85	81	166	12.3	21	77
Salisbury and Wilton	16,060	142	155	14	15	326	20.3	105	107	212	13.2	15	48
Warminster and Westbury	11,910	114	106	12	12	244	20.5	89	78	167	14.0	11	47
WORCESTERSHIRE													
County Boroughs	490,890	4531	4282	316	282	9411	19.2	2770	2691	5461	11.1	368	41
Dudley	121,580	1205	1090	78	65	2438	20.1	698	699	1397	11.5	118	51
Worcester	61,480	633	540	21	21	1215	19.8	355	329	684	11.1	68	59
Worcester	60,100	572	550	57	44	1223	20.3	343	370	713	11.9	50	43
Admin. County	369,310	3326	3192	238	217	6973	18.9	2072	1992	4064	11.0	250	38
Urban Districts	263,140	2356	2340	165	154	5015	19.1	1447	1388	2835	10.8	191	40
Bewdley M.B.	4,576	55	48	5	1	109	23.8	36	36	72	15.7	5	48
Bromsgrove	24,970	198	220	14	14	446	17.9	111	124	235	9.4	14	33
Droitwich M.B.	5,725	59	52	4	4	119	20.8	32	36	68	11.9	2	18
Evesham M.B.	11,680	115	109	7	6	237	20.3	78	62	140	12.0	9	40
Halesowen M.B.	38,240	301	322	6	8	637	16.7	207	155	362	9.5	20	33
Kidderminster M.B.	35,670	340	341	38	41	760	21.3	199	197	396	11.1	29	40
Malvern	20,020	155	165	17	17	354	17.7	128	173	301	15.0	28	83
Oldbury M.B.	51,890	508	443	27	22	1000	19.3	274	222	496	9.6	36	38
Redditch	26,040	234	246	25	17	522	20.0	118	141	259	9.9	15	30
Stourbridge M.B.	35,260	299	318	11	16	644	18.3	210	194	404	11.5	24	39
Stourport-on-Severn	9,069	92	76	11	8	187	20.6	54	48	102	11.2	9	50
Rural Districts	106,170	970	852	73	63	1958	18.4	625	604	1229	11.6	59	32
Bromsgrove	24,640	229	218	10	14	471	19.1	149	127	276	11.2	16	36
Droitwich	12,200	118	85	9	10	222	18.2	61	71	132	10.8	10	47
Evesham	15,480	148	133	14	6	301	19.4	94	92	186	12.0	8	28
Kidderminster	9,710	83	66	9	3	161	16.6	49	42	91	9.4	3	20
Martley	11,480	94	97	10	6	207	18.0	70	51	121	10.5	3	15
Pershore	14,350	140	110	9	10	269	18.7	91	97	188	13.1	9	35
Tenbury	5,440	46	39	4	6	95	17.5	31	41	72	13.2	1	11
Upton-on-Severn	12,870	112	104	8	8	232	18.0	80	83	163	12.7	9	41
YORKSHIRE, EAST RIDING													
County Borough :	472,910	5126	4878	437	440	10881	23.0	3033	2789	5822	12.3	479	46
Kingston-upon-Hull	278,190	3359	3239	265	281	7144	25.7	1840	1627	3467	12.5	340	50
Admin. County	194,720	1767	1639	172	159	3737	19.2	1193	1162	2355	12.1	139	39
Urban Districts	96,210												

TABLE E—continued

AREA	Estimated Resident Civilian Population (Mean 1946)	LIVE BIRTHS				DEATHS				Deaths under 1 year			
		Legitimate		Illegitimate		TOTAL	Crude Rate per 1,000 Civilian Population	M.	F.	TOTAL	Crude Rate per 1,000 Civilian Population	Number	Rate per 1,000 Related Live Births
		M.	F.	M.	F.								
Col. 1	2	3	4	5	6	7	8	9	10	11	12	13	14
YORKSHIRE, NORTH RIDING	469,570	4813	4517	371	362	10063	21.4	3082	2817	5899	12.6	436	45
County Borough:													
Middlesbrough	137,730	1626	1503	138	129	3396	24.7	973	728	1701	12.4	192	59
Admin. County	331,840	3187	3014	233	233	6667	20.1	2109	2089	4198	12.7	244	38
Urban Districts	188,770	1842	1780	132	141	3895	20.6	1258	1221	2479	13.1	156	42
Eston	31,010	343	341	23	21	728	23.5	188	156	344	11.1	30	43
Guisborough	8,218	86	94	3	9	192	23.4	55	51	106	12.9	9	49
Loftus	6,944	74	62	3	4	143	20.6	56	45	101	14.5	11	81
Malton	3,926	34	32	2	4	72	18.3	22	32	54	13.8	—	—
Northallerton	4,718	51	37	6	3	97	20.6	34	42	76	16.1	2	22
Pickering	3,846	35	28	3	3	69	17.9	20	26	46	12.0	4	61
Redcar M.B.	25,810	267	243	12	14	536	20.8	188	134	322	12.5	29	57
Richmond M.B.	5,905	51	47	6	1	105	17.8	33	29	62	10.5	3	30
Saltham and Marske by the Sea	7,103	66	65	2	6	139	19.6	49	46	95	13.4	5	38
Scalby	5,180	48	55	—	1	104	20.1	20	34	54	10.4	1	10
Scarborough M.B.	41,280	322	336	39	42	739	17.9	301	346	647	15.7	23	33
Skelton and Brotton	12,510	127	123	7	9	266	21.3	85	78	163	13.0	9	35
Thornaby-on-Tees													
M.B.	22,030	230	222	13	10	475	21.6	146	118	264	12.0	25	55
Whitby	10,290	108	95	13	14	230	22.4	61	84	145	14.1	5	23
Rural Districts	143,070	1345	1234	101	92	2772	19.4	851	868	1719	12.0	88	33
Aysgarth	3,513	32	31	2	1	66	18.8	27	26	53	15.1	4	64
Bedale	6,682	54	62	5	6	127	19.0	35	47	82	12.3	4	33
Croft	2,094	15	16	—	—	31	14.8	17	9	26	12.4	2	68
Easingwold	10,370	97	78	10	7	192	18.5	60	60	120	11.6	2	11
Flaxton	16,170	194	150	9	10	363	22.4	81	93	174	10.8	7	20
Helmsley	4,977	42	43	2	2	89	17.9	31	38	69	13.9	4	47
Kirkby Moorside	4,364	36	40	2	2	80	18.3	28	34	62	14.2	3	39
Leyburn	6,127	57	53	3	4	117	19.1	36	32	68	11.1	3	27
Malton	5,701	42	38	1	7	88	15.4	38	25	63	11.1	1	12
Masham	1,776	13	22	3	1	39	22.0	14	13	27	15.2	2	54
Northallerton	8,018	68	58	8	9	143	17.8	41	52	93	11.6	3	22
Pickering	5,328	39	42	4	3	88	16.5	31	40	71	13.3	3	36
Reeth	2,041	14	10	6	1	31	15.2	17	10	27	13.2	—	—
Richmond	12,230	193	155	14	7	369	30.2	60	46	106	8.7	9	26
Scarborough	7,320	56	48	1	4	109	14.9	42	43	85	11.6	1	10
Startforth	4,161	41	35	5	1	82	19.7	38	32	70	16.8	3	38
Stokesley	16,480	143	136	11	7	297	18.0	89	79	168	10.2	9	32
Thirsk	11,930	100	100	10	12	222	18.6	71	82	153	12.8	11	52
Wath	1,998	28	21	3	2	54	27.0	8	8	16	8.0	4	78
Whitby	11,790	81	96	2	6	185	15.7	87	99	186	15.8	13	74
YORKSHIRE, WEST RIDING	3,413,090	32821	31132	2236	2078	68267	20.0	21908	20932	42840	12.6	2864	44
County Boroughs	1,910,110	18370	17641	1354	1274	38639	20.2	12756	12162	24918	13.0	1560	42
Barnsley	72,430	768	685	57	51	1561	21.6	460	392	852	11.8	61	41
Bradford	279,040	2547	2464	229	218	5458	19.6	2034	2001	4035	14.5	265	51
Dewsbury	49,670	463	478	44	27	1012	20.4	331	370	701	14.1	42	43
Doncaster	74,490	731	680	69	52	1532	20.6	465	361	826	11.1	57	39
Halifax	93,280	801	801	72	73	1747	18.7	619	721	1340	14.4	54	32
Huddersfield	121,560	1091	1031	88	81	2291	18.8	872	905	1777	14.6	113	52
Leeds	481,570	4637	4513	387	385	9922	20.6	3305	3310	6615	13.7	400	42
Rotherham	78,610	837	827	53	52	1769	22.5	461	397	858	10.9	91	54
Sheffield	500,400	4931	4689	214	215	10049	20.1	3313	2854	6167	12.3	364	38
Wakefield	57,010	585	524	39	29	1177	20.6	338	321	659	11.6	46	41
York	102,050	979	949	102	91	2121	20.8	558	530	1088	10.7	67	33
Admin. County	1,502,980	14451	13491	882	804	29628	19.7	9152	8770	17922	11.9	1304	46
Urban Districts	1,115,540	10625	9914	643	586	21768	19.5	7079	6774	13853	12.4	935	45
Adwick-le-Street	19,120	197	199	12	10	418	21.9	84	89	173	9.0	15	38

TABLE E—continued

AREA	Estimated Resident Civilian Population (Mean 1946)	LIVE BIRTHS				DEATHS				Deaths under 1 year			
		Legitimate		Illegitimate		TOTAL	Crude Rate per 1,000 Civilian Population	M.	F.	TOTAL	Crude Rate per 1,000 Civilian Population	Number	Rate per 1,000 Related Live Births
		M.	F.	M.	F.								
Col. 1	2	3	4	5	6	7	8	9	10	11	12	13	14
YORKSHIRE, WEST RIDING—contd.													
Urban Districts—contd.													
Aireborough	25,900	237	216	17	11	481	18.6	133	144	277	10.7	20	44
Baildon	9,895	95	72	1	2	170	17.2	62	54	116	11.7	3	18
Barnoldswick	9,967	90	78	4	7	179	18.0	72	75	147	14.7	4	23
Batley M.B.	38,480	361	366	22	18	767	19.9	270	263	533	13.9	35	48
Bentley with Arksey	18,870	212	212	15	14	453	24.0	100	85	185	9.8	16	37
Bingley	21,170	186	179	9	11	385	18.2	143	162	305	14.4	23	63
Brighouse M.B.	29,810	260	227	11	11	509	17.1	207	223	430	14.4	17	35
Castleford	41,190	465	391	27	28	911	22.1	291	177	468	11.4	51	59
Colne Valley	21,580	166	157	15	10	348	16.1	153	139	292	13.5	17	51
Conisbrough	16,080	198	193	4	6	401	24.9	86	65	151	9.4	17	44
Cudworth	8,428	81	85	6	5	177	21.0	43	32	75	8.9	9	53
Darfield	5,910	65	49	4	1	119	20.1	27	28	55	9.3	8	70
Darton	13,880	155	139	8	9	311	22.4	56	61	117	8.4	8	27
Dearne	23,270	236	274	18	15	543	23.3	122	108	230	9.9	23	44
Denby Dale	9,493	73	84	6	2	165	17.4	61	64	125	13.2	8	51
Denholme	2,435	12	24	2	—	38	15.6	19	24	43	17.7	—	—
Dodworth	4,100	50	41	3	4	98	23.9	20	18	38	9.3	6	64
Earby	4,985	49	52	3	4	108	21.7	39	27	66	13.2	1	10
Elland	18,840	173	171	9	8	361	19.2	146	151	297	15.8	20	58
Featherstone	13,020	146	124	7	3	280	21.5	72	60	132	10.1	18	67
Garforth	12,090	140	114	2	2	258	21.3	68	61	129	10.7	5	20
Goole M.B.	18,630	208	164	5	12	389	20.9	103	95	198	10.6	13	35
Harrogate M.B.	49,300	361	380	41	44	826	16.8	291	393	684	13.9	24	30
Hebden Royd	9,643	77	75	10	2	164	17.0	77	70	147	15.2	3	19
Heckmondwike	8,270	58	77	4	4	143	17.3	57	62	119	14.4	9	66
Hemsworth	12,690	149	140	9	12	310	24.4	80	61	141	11.1	19	64
Holmfirth	18,460	159	145	8	4	316	17.1	101	126	227	12.3	10	33
Horbury	7,788	68	70	3	1	142	18.2	40	51	91	11.		

TABLE E—continued

AREA	Estimated Resident Population (Mean 1946)	LIVE BIRTHS						DEATHS				Deaths under 1 year	
		Legitimate		Illegitimate		TOTAL	Crude Rate per 1,000 Civilian Population	M.	F.	TOTAL	Crude Rate per 1,000 Civilian Population	Number	Rate per 1,000 Related Live Births
		M.	F.	M.	F.								
Col. 1	2	3	4	5	6	7	8	9	10	11	12	13	14
YORKSHIRE, WEST RIDING—contd.													
Urban Districts—contd.													
Stanley ...	15,770	139	154	10	9	312	19.8	94	91	185	11.7	10	34
Stocksbridge ...	9,795	96	88	4	—	188	19.2	57	37	94	9.6	6	33
Swinton ...	11,040	114	110	6	7	237	21.5	67	54	121	11.0	7	31
Tickhill ...	2,389	25	31	—	2	58	24.3	13	8	21	8.8	3	54
Todmorden M.B. ...	18,340	141	156	9	9	315	17.2	136	150	286	15.6	10	33
Wath upon Dearne ...	13,170	153	121	7	11	292	22.2	88	47	135	10.3	14	50
Wombwell ...	18,180	192	188	15	8	403	22.2	106	59	165	9.1	16	42
Worsborough ...	13,430	153	112	8	8	281	20.9	58	65	123	9.2	10	37
Rural Districts...													
Bowland ...	4,883	37	47	3	—	87	17.8	23	37	60	12.3	3	36
Doncaster ...	51,980	578	492	36	29	1,135	21.8	223	187	410	7.9	48	44
Goole ...	8,476	77	70	11	5	163	19.2	45	54	99	11.7	7	45
Hemsworth ...	46,280	519	521	34	27	1,101	23.8	245	189	434	9.4	58	55
Hepton ...	3,781	27	26	3	1	57	15.1	20	25	45	11.9	3	55
Kiveton Park ...	16,220	162	163	3	6	334	20.6	85	66	151	9.3	18	56
Nidderdale ...	13,130	84	86	6	10	186	14.2	55	85	140	10.7	5	28
Osgoldcross ...	7,467	82	59	6	4	151	20.2	45	36	81	10.8	8	56
Penistone ...	6,700	54	56	3	1	114	17.0	34	35	69	10.3	5	46
Ripon and Pateley Bridge ...	11,370	72	82	8	7	169	14.9	75	87	162	14.2	7	43
Rotherham ...	43,440	478	450	29	26	983	22.6	239	195	434	10.0	58	62
Sedbergh ...	3,860	34	31	1	2	68	17.6	22	34	56	14.5	—	—
Selby ...	5,755	58	54	6	3	121	21.0	41	27	68	11.8	4	35
Settle ...	13,580	107	118	3	10	238	17.5	86	101	187	13.8	10	44
Skipton ...	22,380	193	185	16	10	404	18.1	156	174	330	14.7	19	49
Tadcaster ...	24,060	233	200	10	7	450	18.7	152	153	305	12.7	16	37
Thorne ...	29,520	340	337	21	27	725	24.6	132	136	268	9.1	35	51
Wakefield ...	17,900	181	150	10	11	352	19.7	94	79	173	9.7	18	54
Wetherby ...	18,820	180	169	18	12	379	20.1	113	108	221	11.7	11	30
Wharfedale ...	5,428	50	35	1	2	88	16.2	26	30	56	10.3	5	60
Wortley ...	32,410	280	246	11	18	555	17.1	162	158	320	9.9	31	59
WALES AND MONMOUTH													
ANGLESEY :													
Admin. County ...	46,940	412	366	60	47	885	18.9	327	349	676	14.4	39	46
Urban Districts...													
Amlwch ...	2,416	15	18	3	2	38	15.7	19	23	42	17.4	—	—
Beaumaris M.B. ...	1,820	11	14	2	2	29	15.9	7	18	25	13.7	2	72
Holyhead ...	9,762	106	84	7	8	205	21.0	60	87	147	15.1	11	56
Llangefni ...	1,761	12	15	1	3	31	17.6	6	11	17	9.7	—	—
Menai Bridge ...	1,771	18	16	1	2	37	20.9	13	10	23	13.0	—	—
Rural Districts ...													
Aethwy ...	10,240	86	76	15	11	188	18.4	78	63	141	13.8	8	45
Twrcelyn ...	8,360	72	64	12	4	152	18.2	60	60	120	14.4	8	55
Valley ...	10,810	92	79	19	15	205	19.0	84	77	161	14.9	10	51
BRECKNOCKSHIRE :													
Admin. County ...	51,540	448	422	17	23	910	17.7	359	324	683	13.3	41	47
Urban Districts...													
Brecknock M.B. ...	4,629	50	54	2	2	108	23.3	41	37	78	16.9	4	39
Brynmawr ...	6,368	63	42	3	3	111	17.4	52	49	101	15.9	8	76
Builth Wells ...	1,576	9	13	1	1	24	15.2	18	14	32	20.3	1	44
Hay ...	1,345	8	13	2	1	24	17.8	12	8	20	14.9	1	44
Llanwrtyd ...	632	3	2	—	—	5	7.9	2	6	8	12.7	—	—
Rural Districts ...													
Brecknock :—	36,990	315	298	9	16	638	17.2	234	210	444	12.0	27	44
Defynnock and Llangorse Div. ...	5,260	46	50	2	2	100	19.0	36	37	73	13.9	2	21
Merthyr Cynog Div. ...	1,814	20	9	—	—	29	16.0	7	5	12	6.6	—	—
Builth ...	3,661	25	22	2	2	51	13.9	19	21	40	10.9	5	103
Crickhowell ...	6,595	61	56	1	6	124	18.8	46	34	80	12.1	4	34

TABLE E—continued

AREA	Estimated Resident Population (Mean 1946)	LIVE BIRTHS						DEATHS				Deaths under 1 year	
		Legitimate		Illegitimate		TOTAL	Crude Rate per 1,000 Civilian Population	M.	F.	TOTAL	Crude Rate per 1,000 Civilian Population	Number	Rate per 1,000 Related Live Births
		M.	F.	M.	F.								
Col. 1	2	3	4	5	6	7	8	9	10	11	12	13	14
BRECKNOCKSHIRE—contd.													
Rural Districts—contd.													
Hay ...	3,269	15	25	2	—	42	12.8	31	15	46	14.1	2	50
Vaynor and Penderyn ...	5,161	50	34	—	2	86	16.7	33	36	69	13.4	4	49
Ystradgynlais ...	11,230	98	102	2	4	206	18.3	62	62	124	11.0	10	51
CAERNARVONSHIRE :													
Admin. County ...	122,190	968	902	89	89	2048	16.8	925	890	1815	14.9	86	44
Urban Districts...													
Bangor M.B. ...	70,640	537	528	49	53	1,167	16.5	479	521	1,000	14.2	43	39
Bethesda ...	12,570	107	106	12	11	236	18.8	72	91	163	13.0	8	36
Bettws y Coed ...	4,389	37	31	3	6	77	17.5	36	21	57	13.0	2	27
Caernarvon M.B. ...	782	5	5	—	—	10	12.8	5	9	14	17.9	—	—
Conway M.B. ...	9,561	91	94	9	7	201	21.0	74	72	146	15.3	9	47
Criccieth ...	9,880	67	67	6	9	149	15.1	60	58	118	11.9	7	49
Llandudno ...	1,585	9	12	—	1	22	13.9	17	15	32	20.2	—	—
Llanfairfechan ...	16,980	105	97	10	9	221	13.0	109	126	235	13.8	6	28
Penmaenmawr ...	3,016	23	22	2	4	51	16.9	21	26	47	15.6	2	41
Portmadoc ...	4,057	37	26	2	1	66	16.3	25	37	62	15.3	4	64
Pwllheli M.B. ...	3,908	28	34	2	1	65	16.6	30	40	70	17.9	3	48
Rural Districts ...	3,912	28	34	3	4	69	17.6	30	26	56	14.3	2	30
Gwyrfai ...	51,550	431	374	40	36	881	17.1	446	369	815	15.8	43	51
Lleyn ...	24,030	217	184	20	16	437	18.2	221	177	398	16.6	24	58
Nant Conway ...	16,890	139	117	14	10	280	16.6	136	126	262	15.5	13	49
Ogwen ...	5,907	38	40	4	7	89	15.1	46	43	89	15.1	3	35
Cardiganshire ...	4,723	37	33	2	3	75	15.9	43	23	66	14.0	3	42
CARDIGANSHIRE :													
Admin. County ...	51,580	370	346	28	40	784	15.2	421	407	828	16.1	21	28
Urban Districts...													
Aberayron ...	17,200	113	107	7	6	233	13.5	114	128	242	14.1	5	22
Aberystwyth M.B. ...	1,266	3	3	—	—	6	4.7	8	16	24	19.0	—	—
Cardigan M.B. ...	9,723	62	67	1	3	133	13.7	57	59	116	11.9	4	32
Lampeter M.B. ...	3,429	34	25	4	1	64	18.7	27	28	55	16.0	1	16
New Quay ...	1,837	9	6	1	1	17	9.3	10	16	26	14.2	—	—
Rural Districts ...	945	5	6	1	1	13	13.8	12	9	21	22.2	—	—
Aberayron ...	34,380	257	239	21	34	551	16.0	307	279	586	17.0	16	30
Aberystwyth, North ...	9,168	72	71	7	11	161	17.6	70	66	136	14.8	7	46
Aberystwyth, South ...	5,962	41	51	4	3	99	16.6	61	57	118	10.8	4	42
Teifside ...	3,854	26	20	1	4	51	13.2	40	33	73	18.9	—	—
Tregaron ...	10,050	79	64	7	9	159	15.8	84	91	175	17.4	3	20
Carmarthenshire ...	5,346	39	33	2	7	81	15.2	52	32	84	15.7	2	26
CARMARTHENSHIRE :													
Admin. County ...	165,070	1371	1244	53	68	2736	16.6	1182	1049	2231	13.5	140	54
Urban Districts...													
Ammanford ...	68,710	583	522	14	26	1,145	16.7	494	429	923	13.4	48	44
Burry Port ...</													

TABLE E—continued

AREA	Esti- mated Resident Civilian Popula- tion (Mean 1946)	LIVE BIRTHS				DEATHS				Deaths under 1 year			
		Legiti- mate		Illegiti- mate		TOTAL	Crude Rate per 1,000 Civilian Population	M.	F.	TOTAL	Crude Rate per 1,000 Civilian Population	Number	Rate per 1,000 Related Live Births
		M.	F.	M.	F.								
Col. 1	2	3	4	5	6	7	8	9	10	11	12	13	14
DENBIGHSHIRE—contd.													
Urban Districts	75,190	593	560	62	61	1276	17.0	520	526	1046	13.9	50	41
Abergele	7,081	70	49	10	7	136	19.2	66	54	120	16.9	6	46
Colwyn Bay M.B.	22,750	138	121	8	15	282	12.4	177	180	357	15.7	10	37
Denbigh M.B.	8,396	66	50	7	6	129	15.4	43	41	84	10.0	3	24
Llangollen	3,026	28	22	2	2	54	17.8	16	19	35	11.6	3	58
Llanrwst	2,564	22	17	1	1	41	16.0	27	25	52	20.3	3	77
Ruthin M.B.	3,573	20	21	3	3	44	12.3	18	29	47	13.2	2	48
Wrexham M.B.	27,800	249	280	31	30	590	21.2	173	178	351	12.6	23	41
Rural Districts	89,830	816	758	62	57	1693	18.8	602	529	1131	12.6	80	50
Aled	6,636	56	59	5	3	123	18.5	43	43	86	13.0	4	34
Ceir og	6,901	62	64	3	5	134	19.4	50	47	97	14.1	6	47
Hiraethog	5,181	42	36	3	4	85	16.4	33	24	57	11.0	5	62
Ruthin	9,882	76	69	5	7	157	15.9	69	62	131	13.3	4	27
Wrexham	61,230	580	530	46	38	1194	19.5	407	353	760	12.4	61	54
FLINTSHIRE :													
Admin. County...	131,870	1229	1158	84	78	2549	19.3	814	807	1621	12.3	112	46
Urban Districts	67,540	669	587	47	47	1350	20.0	415	439	854	12.6	64	50
Buckley	7,348	61	70	2	4	137	18.6	35	35	70	9.5	2	15
Connah's Quay	6,811	72	68	5	6	151	22.2	36	37	73	10.7	4	28
Flint M.B.	13,160	153	152	7	4	316	24.0	59	66	125	9.5	13	43
Holywell	7,785	93	69	5	5	172	22.1	54	41	95	12.2	16	97
Mold	6,085	67	54	4	4	129	21.2	42	40	82	13.5	7	57
Prestatyn	8,051	64	55	8	10	137	17.0	65	73	138	17.1	4	31
Rhyl	18,300	159	119	16	14	308	16.8	124	147	271	14.8	18	61
Rural Districts	64,330	560	571	37	31	1199	18.6	399	368	767	11.9	48	42
Hawarden	31,050	300	294	17	20	631	20.3	175	169	344	11.1	23	38
Holywell	21,270	162	184	14	6	366	17.2	133	129	262	12.3	17	49
Overton	4,580	43	33	3	2	81	17.7	23	28	51	11.1	3	39
St. Asaph	7,430	55	60	3	3	121	16.3	68	42	110	14.8	5	43
GLAMORGANSHIRE :													
County Boroughs	1,143,890	11140	10663	544	501	22848	20.0	7726	6264	13990	12.2	1001	46
Cardiff	433,730	4334	4234	244	223	9035	20.8	2917	2482	5399	12.4	377	44
Merthyr Tydfil	224,450	2393	2269	167	148	4977	22.2	1461	1245	2706	12.1	222	47
Swansea	60,340	524	568	17	31	1140	18.9	500	404	904	15.0	69	63
Adm. County...	148,940	1417	1397	60	44	2918	19.6	956	833	1789	12.0	86	31
Admin. County...	710,160	6806	6429	300	278	13813	19.5	4809	3782	8591	12.1	624	47
Urban Districts	520,490	5096	4757	236	215	10304	19.8	3635	2866	6501	12.5	462	47
Aberdare	39,920	321	309	12	9	651	16.3	322	259	581	14.6	30	48
Barry M.B.	38,010	398	369	20	26	813	21.4	257	192	449	11.8	38	49
Bridgend	12,770	130	108	9	3	250	19.6	79	53	132	10.3	7	29
Caerphilly	32,240	387	339	17	20	763	23.7	222	179	401	12.4	34	47
Cowbridge M.B.	1,255	12	5	2	—	19	15.1	5	6	11	8.8	1	55
Gelligaer	35,980	375	377	28	14	794	22.1	225	197	422	11.7	43	57
Glyncorwg	8,904	89	100	5	3	197	22.1	57	48	105	11.8	14	74
Llwchwr	25,510	194	197	8	4	403	15.8	164	120	284	11.1	17	44
Maesteg	22,660	242	236	10	14	502	22.2	141	114	255	11.3	25	52
Mountain Ash	31,880	314	307	13	7	641	20.1	206	182	388	12.2	32	52
Neath M.B.	30,940	311	264	7	14	596	19.3	203	192	395	12.8	26	46
Ogmore and Garw	23,310	237	207	5	9	458	19.6	158	117	275	11.8	15	34
Penarth	16,720	147	158	6	5	316	18.9	125	90	215	12.9	10	33
Pontypridd	38,730	395	357	25	16	793	20.5	260	242	502	13.0	41	54
Porthcawl	8,541	66	66	6	6	144	16.9	60	53	113	13.2	2	15
Port Talbot M.B.	40,000	388	360	10	11	769	19.2	267	210	477	11.9	33	45
Rhondda	113,120	1090	998	53	54	2195	19.4	884	612	1496	13.2	94	45
Rural Districts	189,670	1710	1672	64	63	3509	18.5	1174	916	2090	11.0	162	48
Cardiff	35,770	304	289	10	11	614	17.2	191	176	367	10.3	26	44
Cowbridge	12,750	145	123	8	8	284	22.3	92	44	136	10.7	18	66
Gower	10,830	94	99	3	2	198	18.3	69	59	128	11.8	15	79
Llantrisant and Llantwitfardre	23,610	237	241	13	9	500	21.2	156	115	271	11.5	18	38
Neath	40,090	385	343	10	9	747	18.6	258	190	448	11.2	35	49

TABLE E—continued

AREA	Esti- mated Resident Civilian Popula- tion (Mean 1946)	LIVE BIRTHS				DEATHS				Deaths under 1 year			
		Legiti- mate		Illegiti- mate		TOTAL	Crude Rate per 1,000 Civilian Population	M.	F.	TOTAL	Crude Rate per 1,000 Civilian Population	Number	Rate per 1,000 Related Live Births
		M.	F.	M.	F.								
Col. 1	2	3	4	5	6	7	8	9	10	11	12	13	14
GLAMORGANSHIRE— contd.													
Rural Districts—contd.													
Penybont	33,460	278	283	13	17	591	17.7	188	145	333	10.0	20	35
Pontardawe	33,160	267	294	7	7	575	17.3	220	187	407	12.3	30	55
MERIONETHSHIRE :													
Admin. County...	38,790	295	279	22	33	629	16.2	325	322	647	16.7	35	58
Urban Districts	17,070	143	127	9	14	293	17.2	156	162	318	18.6	20	72
Bala	1,408	16	10	2	—	28	19.9	11	18	29	20.6	3	112
Barmouth	2,318	23	22	—	4	49	21.1	14	26	40	17.3	3	64
Dolgelley	2,382	11	15	1	1	28	11.8	22	27	49	20.6	2	75
Ffestiniog	7,353	64	55	4	5	128	17.4	80	56	136	18.5	9	—
Towyn	3,609	29	25	2	4	60	16.6	29	35	64	17.7	3	52
Rural Districts...	21,720	152	152	13	19	336	15.5	169	160	329	15.1	15	47
Dendraeth	6,706	57	51	5	8	121	18.0	43	52	95	14.2	7	61
Dolgelley	7,471	48	49	2	6	105	14.1	60	54	114	15.3	4	40
Edeirnion	4,090	30	31	6	3	70	17.1	38	23	61	14.9	2	30
Penllyn	3,107	15	19	—	2	36	11.6	23	29	52	16.7	1	29
Civil Parish of Pernal, administered by R.D.C. of Machyn- lleth (Montgomery- shire)	346	2	2	—	—	4	11.6	5	2	7	20.2	1	262
MONMOUTHSHIRE													
County Borough :	408,790	4099	3926	218	209	8452	20.7	2698	2212	4910	12.0	424	53
Newport	99,000	1088	1027	64	60	2239	22.6	677	586	1263	12.8	129	60
Admin. County...	309,790	3011	2899	154	149	6213	20.1	2021	1626	3647	11.8	295	50
Urban Districts	269,300	2671	2546	136	121	5474	20.3	1769	1400	3169	11.8	268	51
Abercarn	18,990	187	167	9	6	369	19.4	122	102	224	11.8	16	45
Abergavenny M.B.	8,439	69	64	5	7	145	17.2	50	60	110	13.0	6	43
Abertillery	28,280	264	271	11	12	558	19.7	207	153	360	12.7	30	56
Bedwas and Machen	8,441	74	91	2	5	172	20.4	44	43	87	10.3	12	73
Bedwelty	28,230	337	334	18	20	709	25.1	170	130	300			

TABLE E—continued

AREA	Estimated Resident Civilian Population (Mean 1946)	LIVE BIRTHS						DEATHS				Deaths under 1 year	
		Legitimate		Illegitimate		TOTAL	Crude Rate per 1,000 Civilian Population	M.	F.	TOTAL	Crude Rate per 1,000 Civilian Population	Number	Rate per 1,000 Related Live Births
		M.	F.	M.	F.								
Col. 1	2	3	4	5	6	7	8	9	10	11	12	13	14
MONTGOMERYSHIRE—													
<i>contd.</i>													
Urban Districts—contd.													
Montgomery M.B. ...	862	10	11	—	—	21	24.4	8	7	15	17.4	1	50
Newtown and Llanllwchaern	4,917	43	45	5	7	100	20.3	34	51	85	17.3	7	73
Welshpool M.B. ...	5,714	62	57	2	4	125	21.9	35	38	73	12.8	4	34
Rural Districts													
Fordeu ...	28,380	222	205	29	20	476	16.8	166	190	356	12.5	18	40
Llanfyllin ...	4,905	60	35	5	2	102	20.8	26	31	57	11.6	4	41
Machynlleth ...	10,490	75	62	9	9	155	14.8	73	74	147	14.0	6	41
Newtown and Llanidloes	3,274	20	25	3	4	52	15.9	21	28	49	15.0	2	40
9,711	67	83	12	5	167	17.2	46	57	103	10.6	6	38	
PEMBROKESHIRE :													
Admin. County													
Urban Districts	39,920	394	401	17	36	848	21.2	264	278	542	13.6	43	53
Fishguard and Goodwick	4,657	42	39	—	4	85	18.3	30	30	60	12.9	1	12
Haverfordwest M.B.	7,151	69	76	3	3	151	21.1	41	56	97	13.6	6	42
Milford Haven ...	10,320	87	102	5	9	203	19.7	53	55	108	10.5	13	67
Narberth ...	945	16	9	—	2	27	28.6	10	10	20	21.2	4	155
Neyland ...	1,973	23	32	3	2	60	30.4	18	13	31	15.7	5	87
Pembroke M.B. ...	10,487	128	115	6	15	264	25.2	79	81	160	15.3	12	48
Tenby M.B. ...	4,387	29	28	—	1	58	13.2	33	33	66	15.0	2	36
Rural Districts...													
Cemaes ...	43,660	388	328	27	26	769	17.6	269	290	559	12.8	28	38
Haverfordwest ...	8,742	72	69	5	6	152	17.4	52	57	109	12.5	8	55
Narberth ...	20,060	196	157	13	8	374	18.6	122	125	247	12.3	13	36
Pembroke ...	9,742	77	65	4	9	155	15.9	74	74	148	15.2	6	41
5,116	43	37	5	3	88	17.2	21	34	55	10.8	1	12	
RADNORSHIRE :													
Admin. County													
Urban Districts	5,800	38	43	3	3	87	15.0	42	55	97	16.7	2	24
Knighton ...	1,782	15	16	—	1	32	18.0	17	17	34	19.1	1	33
Llandrindod Wells ...	2,885	18	24	2	1	45	15.6	20	25	45	15.6	1	23
Presteign ...	1,133	5	3	1	1	10	8.8	5	13	18	15.9	—	—
Rural Districts													
Colwyn ...	13,060	100	113	6	7	226	17.3	84	78	162	12.4	6	28
Knighton ...	1,681	15	15	—	2	32	19.0	8	10	18	10.7	—	—
New Radnor ...	3,171	19	30	1	3	53	16.7	22	22	44	13.9	2	40
Painscastle ...	2,261	19	20	4	1	44	19.5	16	9	25	11.1	1	24
Rhayader ...	1,721	14	11	—	—	25	14.5	6	16	22	12.8	1	42
4,226	33	37	1	1	72	17.0	32	21	53	12.5	2	29	

TABLE E1.—Stillbirths by Sex and Legitimacy (with Ratio per 1,000 Total Births), 1946. } England and Wales, Geographical Regions ; London and Metropolitan Boroughs, and County Boroughs ; Aggregates of Urban and of Rural Districts in each Administrative County.

See Explanatory notes on page vi.

Area	Legitimate		Illegitimate		Total	Stillbirths per 1000 Total Births
	M	F	M	F		
SUMMARY						
ENGLAND AND WALES ...	11336	9730	1021	828	22915	27
SOUTH EAST ...	3469	2941	323	240	6973	24
Greater London ...	1990	1695	166	124	3975	24
Remainder of South East ...	1479	1246	157	116	2998	25
NORTH ...	3995	3450	355	306	8106	30
North I ...	726	635	49	65	1475	31
North II ...	401	348	30	23	802	29
North III ...	1007	837	105	76	2025	29
North IV ...	1861	1630	171	142	3804	31
MIDLAND ...	2030	1767	162	140	4099	26
Midland I ...	1356	1201	108	105	2770	26
Midland II ...	674	566	54	35	1329	25
EAST ...	513	440	48	44	1045	27
SOUTH WEST ...	521	433	64	44	1062	2
WALES ...	808	699	69	54	1630	33
Wales I ...	608	514	41	32	1195	33
Wales II ...	200	185	28	22	435	33
Density summary of areas outside Greater London						
COUNTY BOROUGH ...	3848	3273	367	305	7793	29
OTHER URBAN DISTRICTS ...	3641	3185	312	255	7393	28
RURAL DISTRICTS ...	1857	1577	176	144	3754	26

TABLE E1—continued

Area	Legitimate		Illegitimate		Total	Still-births per 1000 Total Births	Area	Legitimate		Illegitimate		Total	Still-births per 1000 Total Births		
	M	F	M	F				M	F	M	F				
LONDON, METROPOLITAN BOROUGHES AND COUNTY BOROUGHES.															
London ...	799	645	94	59	1597	24	County Boroughs								
City of London	—	—	—	—	—	—	<i>contd.</i>								
Inner and Middle Temples ...	—	—	—	—	—	—	Dudley ...	24	13	—	—	37	30		
Metropolitan Boroughs:							Eastbourne ...	19	9	3	—	31	31		
Battersea ...	36	24	1	1	62	24	East Ham ...	30	32	2	—	64	24		
Bermondsey ...	24	18	6	—	48	34	Exeter ...	21	21	1	1	44	30		
Bethnal Green ...	10	16	8	2	36	26	Gateshead ...	41	34	3	2	80	30		
Camberwell ...	41	40	2	6	89	22	Gloucester ...	29	12	—	3	44	32		
Chelsea ...	11	7	2	2	22	26	Great Yarmouth ...	21	19	2	1	43	40		
Deptford ...	15	9	2	—	26	14	Grimsby ...	32	30	1	2	65	30		
Finsbury ...	13	10	3	—	26	36	Halifax ...	19	26	2	3	50	28		
Fulham ...	37	17	2	4	60	24	Hastings ...	14	12	3	2	31	26		
Greenwich ...	14	8	—	—	22	12	Huddersfield ...	32	19	5	4	60	26		
Hackney ...	46	36	5	3	90	25	Ipswich ...	31	17	3	4	55	24		
Hammersmith ...	31	24	3	3	61	26	Kingston-upon-Hull ...	130	97	7	6	240	33		
Hampstead ...	20	11	1	1	33	21	Leeds... ..	157	119	20	11	307	30		
Holborn ...	5	2	—	1	8	27	Leicester ...	67	63	14	2	146	25		
Islington ...	61	46	10	2	119	22	Lincoln ...	17	17	3	3	40	29		
Kensington ...	26	35	4	3	68	25	Liverpool ...	274	213	27	26	540	28		
Lambeth ...	70	49	6	3	128	26	Manchester ...	224	185	19	15	447	31		
Lewisham ...	42	51	1	2	96	21	Middlesbrough ...	53	54	3	2	112	32		
Paddington ...	29	17	6	8	60	25	Newcastle-upon-Tyne ...	94	75	3	6	178	28		
Poplar ...	15	23	—	3	41	23	Northampton ...	16	17	1	—	34	16		
St. Marylebone ...	12	10	3	2	27	28	Norwich ...	37	37	4	3	81	32		
St. Pancras ...	25	27	7	3	62	24	Nottingham ...	69	60	8	7	144	23		
Shoreditch ...	6	17	2	2	27	26	Oldham ...	25	26	—	2	53	24		
Southwark ...	33	20	2	1	56	26	Oxford ...	15	21	5	—	41	22		
Stepney ...	33	20	5	3	61	28	Plymouth ...	54	40	5	2	101	23		
Stoke Newington ...	11	9	2	—	22	22	Portsmouth ...	63	58	4	3	128	26		
Wandsworth... ..	68	61	5	2	136	21	Preston ...	39	31	3	4	77	31		
Westminster... ..	16	9	5	2	32	23	Reading ...	31	37	2	1	71	31		
Woolwich ...	49	29	1	—	79	26	Rochdale ...	30	22	1	3	56	35		
County Boroughs	4004	3404	376	309	8093	28	Rotherham ...	22	17	1	—	40	22		
Barnsley ...	22	12	2	—	36	23	St. Helens ...	40	48	2	2	92	38		
Barrow-in-Furness ...	10	11	4	1	26	19	Salford ...	54	44	3	4	105	26		
Bath ...	18	13	2	—	33	24	Sheffield ...	162	122	10	3	297	29		
Birkenhead ...	51	53	2	4	110	34	Smethwick ...	14	10	—	2	26	17		
Birmingham ...	286	268	28	18	600	26	Southampton ...	60	50	6	8	124	32		
Blackburn ...	23	24	2	—	49	27	Southend-on-Sea ...	34	26	2	2	64	22		
Blackpool ...	25	25	9	1	60	28	Southport ...	12	15	3	—	30	24		
Bolton ...	57	37	7	2	103	33	South Shields ...	34	25	6	5	70	31		
Bootle ...	24	26	1	3	54	29	Stockport ...	52	50	1	6	109	39		
Bournemouth ...	37	22	3	4	66	30	Stoke-on-Trent ...	107	80	10	9	206	34		
Bradford ...	69	51	21	18	159	28	Sunderland ...	58	49	3	4	114	27		
Brighton ...	25	34	6	4	69	24	Tynemouth ...	26	14	4	2	46	33		
Bristol ...	119	88	6	6	219	26	Wakefield ...	12	19	—	2	33	27		
Burnley ...	26	21	3	2	52	32	Wallasey ...	26	21	3	3	53	25		
Burton-upon-Trent ...	18	11	6	3	38	36	Walsall ...	30	21	—	4	55	22		
Bury ...	16	13	1	1	31	30	Warrington ...	31	24	8	3	66	39		
Canterbury ...	8	4	1	—	13	26	West Bromwich ...	23	25	3	1	52	29		
Carlisle ...	23	25	—	2	50	37	West Ham ...	54	49	2	1	106	23		
Chester ...	11	14	2	1	28	30	West Hartlepool ...	23	29	1	5	58	35		
Coventry ...	61	63	2	5	131	24	Wigan ...	32	32	4	4	72	41		
Croydon ...	72	50	5	3	130	26	Wolverhampton ...	54	55	6	5	120	38		
Darlington ...	17	23	5	4	49	30	Worcester ...	18	18	2	2	40	32		
Derby ...	38	33	5	3	79	28	York ...	21	24	3	2	50	23		
Dewsbury ...	21	16	3	2	42	40	Cardiff ...	80	71	5	8	164	32		
Doncaster ...	25	26	3	4	58	36	Merthyr Tydfil ...	31	22	3	2	58	48		
							Newport, Mon. ...	32	35	2	2	71	31		
							Swansea ...	52	30	—	5	87	29		

TABLE E1—continued

Area	Legitimate		Illegitimate		Total	Still-births per 1000 Total Births	Area	Legitimate		Illegitimate		Total	Still-births per 1000 Total Births		
	M	F	M	F				M	F	M	F				
ADMINISTRATIVE COUNTIES.															
<i>Note.—The following figures relate to Aggregates of Urban Districts (including Municipal Boroughs, but excluding County Boroughs) and of Rural Districts in each Administrative County.</i>															
Bedford ...	U.D.	65	44	4	10	123	31	Salop ...	U.D.	29	25	3	2	59	22
Berks. ...	U.D.	18	15	5	1	39	23	Somerset ...	U.D.	41	37	5	3	86	23
Bucks. ...	U.D.	58	35	8	2	103	28	Southants. ...	U.D.	85	84	8	6	183	27
Cambs. ...	U.D.	21	17	1	1	40	26	Staffs. ...	U.D.	59	44	5	5	113	24
Cheshire ...	U.D.	183	170	13	9	375	33	Suffolk, East ...	U.D.	25	26	3	1	55	29
Cornwall ...	U.D.	60	33	5	4	102	31	Suffolk, West ...	U.D.	6	7	1	3	17	22
Cumberland ...	U.D.	29	27	4	2	62	36	Surrey ...	U.D.	237	223	19	18	497	23
Derby ...	U.D.	97	65	8	3	173	25	Sussex, East ...	U.D.	36	27	2	2	67	24
Devon ...	U.D.	51	46	10	6	113	25	Sussex, West ...	U.D.	32	27	5	2	66	25
Dorset ...	U.D.	32	44	7	3	86	27	Warwick ...	U.D.	61	63	5	10	139	23
Durham ...	U.D.	234	194	12	21	461	35	Westmorland ...	U.D.	8	8	2	—	18	32
Ely, I. of... ..	U.D.	14	8	1	1	24	24	Wight, I. of ...	U.D.	16	11	2	1	30	22
Essex ...	U.D.	339	279	19	16	653	25	Wilts. ...	U.D.	41	39	5	5	90	27
Gloucester ...	U.D.	55	32	2	3	92	23	Worcester ...	U.D.	67	46	3	3	119	23
Hereford ...	U.D.	10	10	5	1	26	26	Yorks., E.R. ...	U.D.	16	21	3	3	43	22
Hertford ...	U.D.	100	89	5	8	202	25	Yorks., N.R. ...	U.D.	43	37	3	3	86	22
Huntingdon ...	U.D.	13	11	—	—	25	45	Yorks., W.R. ...	U.D.	331	290	25	16	662	30
Kent ...	U.D.	276	240	32	20	568	24		R.D.	114	96	10	11	291	29
Lancs. ...	U.D.	501	436	40	37	1,014	32	Anglesey ...	U.D.	7	7	1	2	17	48
Leicester ...	U.D.	65	53	7	1	126	27	Brecon ...	U.D.	6	7	2	—	15	27
Lincs., Holland ...	U.D.	49	34	—	2	85	26	Caernarvon ...	U.D.	16	9	—	2	27	23
Lincs., Kesteven ...	U.D.	13	8	1	—	22	27	Cardigan ...	U.D.	12	14	1	1	28	31
Lincs., Lindsey ...	U.D.	13	13	1	3	30	25	Carmarthen ...	U.D.	8	6	—	—	14	57
Middlesex ...	U.D.	529	471	33	37	1,070	25	Cardigan ...	U.D.	13	10	1	1	25	43
Norfolk ...	U.D.	14	14	1	2	31	23	Carmarthen ...	U.D.	19	17	2	1	39	33
Northants. ...	U.D.	66	57	8	5	136	25	Denbigh ...	U.D.	15	32	4	4	55	33
Northumberland ...	U.D.	26	23	1	2	52	21	Flint ...	U.D.	14	22	4	2	42	32
Notts. ...	U.D.	24	26	1	—	51	23	Glamorgan ...	U.D.	20	20	3	3	46	26
Oxford ...	U.D.	96	96	4	6	202	30	Flint ...	U.D.	21	21	3	2	47	34
Peterborough, Soke of ...	U.D.	107	80	8	4	199	27	Glamorgan ...	U.D.	23	17	3	2	45	36
Rutland ...	U.D.	34	49	1	2	86	30	Merioneth ...	U.D.	192	161	12	3	368	34
	R.D.	8	6	1	1	16	17	Monmouth ...	U.D.	66	41	7	2	116	32
	R.D.	15	12	1	3	31	14	Montgomery ...	U.D.	4	2	1	2	9	30
	R.D.	10	8	—	2	20	20	Pembroke ...	U.D.	3	6	1	—	10	29

TABLE F.—Marriages, 1946.

England and Wales, Geographical Regions, Counties and County Boroughs.

Note.—Statistics are shown for entire Counties inclusive of their associated County Boroughs.

For constitution of Geographical Regions see page vii.

Area	No. of marriages.	Persons married per 1,000 civilian population.	Ratio of local to national rate. (1,000)	Area	No. of marriages.	Persons married per 1,000 civilian population.	Ratio of local to national rate. (1,000)
England and Wales ...	385606	18.9	1000	Essex... ..	16938	18.3	968
Regional Summary				East Ham C.B. ...	1147	20.2	1069
South East	129723	18.7	989	Southend-on-Sea C.B. ...	1300	19.3	1021
North	126443	19.6	1037	West Ham C.B. ...	1741	21.3	1127
North I	21983	20.3	1074	Gloucestershire ...	7675	17.5	926
North II	12305	19.4	1026	Bristol C.B. ...	3876	18.6	984
North III	33758	19.8	1048	Gloucester C.B. ...	601	19.0	1005
North IV	58397	19.4	1026	Herefordshire ...	1182	20.0	1058
Midland	69849	18.5	979	Hertfordshire ...	4222	15.2	804
Midland I	45879	18.4	974	Huntingdonshire ...	472	15.6	825
Midland II	23970	18.8	995	Kent	12359	17.6	931
East	17319	18.8	995	Canterbury C.B. ...	247	20.9	1106
South West	18918	17.5	926	Lancashire	48082	19.8	1048
Wales	23354	18.9	1000	Barrow-in-Furness C.B. ...	581	17.3	915
Wales I	17175	19.4	1026	Blackburn C.B. ...	1070	19.9	1053
Wales II	6179	17.6	931	Blackpool C.B. ...	1567	20.9	1106
Bedfordshire... ..	2360	16.6	878	Bolton C.B. ...	1599	19.8	1048
Berkshire	3432	18.3	968	Bootle C.B. ...	632	19.6	1037
Reading C.B.	1175	21.1	1116	Burnley C.B. ...	871	21.1	1116
Buckinghamshire ...	2873	16.3	862	Bury C.B. ...	489	17.7	937
Cambridgeshire ...	1347	17.6	931	Liverpool C.B. ...	7944	21.6	1143
Cheshire	10313	17.5	926	Manchester C.B. ...	7382	22.1	1169
Birkenhead C.B. ...	1385	21.1	1116	Oldham C.B. ...	1169	20.1	1063
Chester C.B.	540	23.2	1228	Preston C.B. ...	1315	23.1	1222
Stockport C.B. ...	1222	17.8	942	Rochdale C.B. ...	860	20.2	1069
Wallasey C.B.	852	17.7	937	St. Helens C.B. ...	1090	20.8	1101
Cornwall	2699	16.9	894	Salford C.B. ...	1811	21.4	1132
Cumberland	2619	19.9	1053	Southport C.B. ...	753	17.9	947
Carlisle C.B.	686	21.7	1148	Warrington C.B. ...	719	18.9	1000
Derbyshire	7294	18.6	984	Wigan C.B. ...	877	21.2	1122
Derby C.B.	1411	20.5	1085	Leicestershire ...	5553	18.9	1000
Devonshire	6489	17.7	937	Leicester C.B. ...	2779	20.6	1090
Exeter C.B.	719	19.7	1042	Lincolnshire ...	6247	19.4	1026
Plymouth C.B. ...	1914	21.7	1148	Grimsby C.B. ...	995	23.0	1217
Dorsetshire	2210	17.1	905	Lincoln C.B. ...	716	21.9	1159
Durham	14347	20.4	1079	London	36224	23.3	1233
Darlington C.B. ...	852	20.7	1095	City of London ...	248	97.6	5164
Gateshead C.B. ...	1163	20.7	1095	(including the Temples)			
South Shields C.B.	996	19.8	1048	Battersea	1045	19.2	1016
Sunderland C.B. ...	1710	19.5	1032	Bermondsey	663	23.5	1243
West Hartlepool C.B.	796	23.0	1217	Bethnal Green ...	504	17.4	921
Ely, Isle of	821	19.7	1042	Camberwell	1659	20.2	1069
				Chelsea	784	34.3	1815
				Deptford	708	20.4	1079
				Finsbury	366	21.9	1159
				Fulham	1125	19.3	1021
				Greenwich... ..	787	20.5	1085

TABLE F—continued.

Area	No. of marriages.	Persons married per 1,000 civilian population.	Ratio of local to national rate. (1,000)	Area	No. of marriages.	Persons married per 1,000 civilian population.	Ratio of local to national rate. (1,000)
London—contd.				Sussex	7020	16.4	868
Hackney	1648	19.8	1048	Brighton C.B. ...	1386	19.0	1005
Hammersmith ...	991	17.7	937	Eastbourne C.B. ...	446	17.9	947
Hampstead	1062	23.7	1254	Hastings C.B. ...	549	18.6	984
Holborn	364	34.4	1820	Warwickshire ...	15945	18.5	979
Islington	2304	20.3	1074	Birmingham C.B.	10080	19.3	1021
Kensington	2229	30.1	1593	Coventry C.B. ...	2008	17.2	910
Lambeth	2113	20.1	1063	Westmorland ...	558	17.3	915
Lewisham	1981	19.1	1011	Wight, Isle of ...	686	15.7	831
Paddington	1692	28.8	1524	Wiltshire	3034	18.3	968
Poplar	745	21.6	1143	Worcestershire ...	4184	17.0	899
St. Marylebone ...	1540	43.4	2296	Dudley C.B. ...	556	18.1	958
St. Pancras	1502	23.2	1228	Worcester C.B. ...	547	18.2	963
Shoreditch	464	21.8	1153	Yorks, East Riding ...	4749	20.1	1063
Southwark	987	22.9	1212	Kingston-upon-Hull C.B. ...	3030	21.8	1153
Stepney	1255	26.5	1402	Yorks, North Riding	4505	19.2	1016
Stoke Newington... ..	380	17.4	921	Middlesbrough C.B.	1463	21.2	1122
Wandsworth	3042	19.4	1026	Yorks, West Riding	33754	19.8	1048
Westminster	2619	58.1	3074	Barnsley C.B. ...	788	21.8	1153
Woolwich	1417	21.1	1116	Bradford C.B. ...	2887	20.7	1095
Middlesex	18858	17.3	915	Dewsbury C.B. ...	572	23.0	1217
Norfolk	4492	18.3	968	Doncaster C.B. ...	771	20.7	1095
Great Yarmouth C.B.	503	23.2	1228	Halifax C.B. ...	876	18.8	995
Norwich C.B.	1153	20.5	1085	Huddersfield C.B.	1175	19.3	1021
Northamptonshire ...	2762	16.3	862	Leeds C.B. ...	4987	20.7	1095
Northampton C.B.	899	17.5	926	Rotherham C.B. ...	778	19.8	1048
Northumberland ...	7514	19.8	1048	Sheffield C.B. ...	4849	19.4	1026
Newcastle-upon-Tyne C.B.	2770	19.5	1032	Wakefield C.B. ...	565	19.8	1048
Tynemouth C.B. ...	614	19.3	1021	York C.B.	1003	19.7	1042
Nottinghamshire ...	7921	20.3	1074	Anglesey	405	17.3	915
Nottingham C.B. ...	3163	22.3	1180	Brecknockshire ...	439	17.0	899
Oxfordshire	2177	17.6	931	Caernarvonshire ...	1039	17.0	899
Oxford C.B.	921	18.3	968	Cardiganshire ...	418	16.2	857
Peterborough, Soke of	534	18.1	958	Carmarthenshire ...	1566	19.0	1005
Rutlandshire	155	17.6	931	Denbighshire ...	1558	18.9	1000
Shropshire	2292	17.5	926	Flintshire	1206	18.3	968
Somerset	4509	17.3	915	Glamorganshire ...	11074	19.4	1026
Bath C.B.	720	19.0	1005	Cardiff C.B. ...	2310	20.6	1090
Southampton	10157	19.6	1037	Merthyr Tydfil C.B.	581	19.3	1021
Bournemouth C.B.	1287	19.1	1011	Swansea C.B. ...	1221	16.4	868
Portsmouth C.B. ...	2243	21.9	1159	Merionethshire ...	313	16.1	852
Southampton C.B.	1748	21.9	1159	Monmouthshire ...	4079	20.0	1058
Staffordshire... ..	14585	19.1	1011	Newport C.B. ...	1029	20.8	1101
Burton-upon-Trent C.B.	526	22.0	1164	Montgomeryshire ...	348	15.4	815
Smethwick C.B. ...	795	21.4	1132	Pembrokeshire ...	784	18.8	995
Stoke-on-Trent C.B.	2845	21.5	1138	Radnorshire ...	125	13.3	704
Walsall C.B.	1061	19.8	1048				
West Bromwich C.B.	812	19.6	1037				
Wolverhampton C.B.	1500	19.7	1042				
Suffolk	3719	18.7	989				
Ipswich C.B.	935	19.3	1021				
Surrey	12384	16.5	873				
Croydon C.B.	2110	18.1	958				

TABLE G.—Ages and Conditions of Persons Married in the Year 1946. England and Wales.

Note.—Divorced men and women who marry are classified in the Marriage Tables as bachelors and spinsters. The marriages of divorced persons are shown separately in Table H.

Age last Birthday.	All Men.	All Bachelors.	All Widowers.	Bachelors who married		Widowers who married		All Women.	All Spinsters.	All Widows.	Spinsters who married		Widows who married	
				Spinsters.	Widows.	Spinsters.	Widows.				Bachelors.	Widows.	Bachelors.	Widows.
All Ages	385606	356197	29409	336368	19829	18601	10808	385606	354969	30637	336368	18601	19829	10808
16	81	81	—	80	1	—	—	1384	1384	—	1378	6	—	—
17	649	649	—	648	1	—	—	5338	5336	2	5310	26	2	—
18	2632	2630	2	2615	15	2	—	15161	15156	5	15065	91	5	—
19	5479	5479	—	5428	51	—	—	26576	26545	31	26353	192	30	—
20	12407	12405	2	12285	120	2	—	33805	33689	116	33421	268	114	—
Under 21	21248	21244	4	21056	188	4	—	82264	82110	154	81527	583	151	—
21	24963	24949	14	24686	263	13	1	41703	41457	246	41054	403	237	9
22	28164	28137	27	27717	420	24	3	37027	36551	476	36105	446	460	16
23	31410	31359	51	30773	586	47	4	33337	32609	728	32156	453	698	30
24	33640	33548	92	32711	837	86	6	29263	28233	1030	27750	483	971	59
21-24	118177	117993	184	115887	2106	170	14	41330	138850	2480	137065	1785	2366	114
25	34200	34036	164	32994	1042	145	19	25701	24402	1299	23859	543	1246	53
26	32652	32463	189	31219	1244	172	17	21156	19718	1438	19188	530	1359	79
27	22074	21868	206	20791	1077	184	22	12264	11217	1047	10779	438	982	65
28	17037	16799	238	15957	842	209	29	9870	8886	984	8451	435	908	76
29	15553	15247	306	14311	936	268	38	9181	8110	1071	7679	431	960	111
25-29	121516	120413	1103	115272	5141	978	125	78172	72333	5839	69956	2377	5455	384
30	13999	13617	382	12596	1021	325	57	8327	7254	1073	6756	498	958	115
31	11810	11395	415	10509	886	360	55	7456	6357	1099	5811	546	964	135
32	10485	9954	531	9068	886	450	81	6640	5586	1054	4996	590	901	153
33	8388	7903	485	7141	762	403	82	5665	4787	878	4261	526	729	149
34	7544	6999	545	6255	744	444	101	4971	4144	827	3578	566	681	146
30-34	52226	49868	2358	45569	4299	1982	376	33059	28128	4931	25402	2726	4233	688
35	6603	6072	531	5377	695	436	95	4564	3761	803	3193	568	666	137
36	5727	5162	565	4497	665	458	107	4149	3404	745	2800	604	592	153
37	5028	4408	620	3819	589	499	121	3553	2885	668	2324	561	510	158
38	4567	3921	646	3400	521	498	148	3411	2739	672	2104	635	507	165
39	4039	3415	624	2890	525	480	144	2955	2366	589	1742	624	393	196
35-39	25964	22978	2986	19983	2995	2571	615	18632	15155	3477	12163	2992	2668	809
40	3742	3018	724	2574	444	554	170	2628	1972	656	1429	543	446	210
41	3075	2433	642	2039	394	475	167	2218	1640	578	1144	496	359	219
42	2884	2261	623	1847	414	474	149	2242	1652	590	1051	601	346	244
43	2620	1961	659	1613	348	483	176	2005	1409	596	829	580	325	271
44	2274	1594	680	1263	331	466	214	1796	1207	589	729	478	322	267
40-44	14595	11267	3328	9336	1931	2452	876	10889	7880	3009	5182	2698	1798	1211
45	2319	1587	732	1246	341	508	224	1790	1154	636	639	515	317	319
46	2041	1313	728	1027	286	509	219	1701	1043	658	573	470	334	324
47	1677	1019	658	803	216	460	198	1417	867	550	421	446	250	300
48	1623	986	637	772	214	435	202	1349	787	562	365	422	226	336
49	1513	806	707	586	220	470	237	1228	637	591	278	359	209	382
45-49	9173	5711	3462	4434	1277	2382	1080	7485	4488	2997	2276	2212	1336	1661
50	1424	693	731	518	175	464	267	1197	654	543	260	394	202	341
51	1207	572	635	421	151	429	206	908	454	454	155	299	125	329
52	1254	516	738	359	157	428	310	924	436	488	163	273	151	337
53	1234	486	748	337	149	448	300	861	372	489	118	254	142	347
54	1068	365	703	250	115	416	287	763	353	410	104	249	113	297
50-54	6187	2632	3555	1885	747	2185	1370	4653	2269	2384	800	1469	733	1651
55	1030	324	706	219	105	396	310	705	293	412	89	204	96	316
56	1024	297	727	211	86	417	310	590	220	370	75	145	94	276
57	969	264	705	181	83	388	317	557	201	356	64	137	84	272
58	968	227	741	145	82	390	351	570	200	370	65	135	89	281
59	956	209	747	132	77	368	379	515	157	358	37	120	61	297
55-59	4947	1321	3626	888	433	1959	1667	2937	1071	1866	330	741	424	1442
60	904	168	736	99	69	403	333	488	140	348	42	98	68	280
61	739	138	601	85	53	303	298	421	112	309	23	89	59	250
62	790	147	643	89	58	328	315	393	101	292	26	75	52	240
63	776	124	652	74	50	313	339	398	83	315	22	61	42	273
64	779	141	638	79	62	292	346	326	83	243	26	57	30	213
60-64	3988	718	3270	426	292	1639	1631	2026	519	1507	139	380	251	1256

TABLE G—continued.

Age last Birthday.	All Men.	All Bachelors.	All Widowers.	Bachelors who married		Widowers who married		All Women.	All Spinsters.	All Widows.	Spinsters who married		Widows who married	
				Spinsters.	Widows.	Spinsters.	Widows.				Bachelors.	Widows.	Bachelors.	Widows.
65	821	133	688	69	64	329	359	317	79	238	17	62	47	191
66	649	82	567	35	47	271	296	286	61	225	24	37	35	190
67	565	79	486	41	38	194	292	233	43	190	12	31	23	167
68	510	55	455	31	24	206	249	220	54	166	20	34	29	137
69	470	41	429	26	15	190	239	170	38	132	12	26	20	112
65-69	3015	390	2625	202	188	1190	1435	1226	275	951	85	190	154	797
70	468	39	429	21	18	183	246	176	33	143	11	22	21	122
71	330	44	286	26	18	97	189	113	24	89	6	18	14	75
72	348	26	322	19	7	138	184	95	17	78	3	14	10	68
73	272	17	255	11	6	108	147	70	13	57	5	8	7	50
74	219	15	204	7	8	95	109	50	10	40	2	8	2	38
70-74	1637	141	1496	84	57	621	875	504	97	407	27	70	54	353
75	215	18	197	14	4	80	117	49	11	38	5	6	7	31
76	173	11	162	8	3	69	93	51	5	46	2	3	2	44
77	125	8	117	3	5	46	71	26	5	21	2	3	5	16
78	90	6	84	4	2	33	51	15	3	12	1	2	—	12
79	72	6	66	6	—	28	38	18	2	16	1	1	1	15
75-79	675	49	626	35	14	256	370	159	26	133	11	15	15	118
80	45	6	39	3	3	11	28	3	1	2	—	1	—	2
81	41	4	37	4	—	13	24	9	2	7	—	1	—	7
82	21	—	21	—	—	7	14	1	—	1	—			

TABLE K.—Comparative Age Distributions of Bachelors, Spinsters, Widowers and Widows Married in successive periods, 1886-1946 } England and Wales.

Age-Rates per 1,000 at all Ages

Period.	All Ages.	Under 18 Years.	18-	19-	20-	Under 21 Years.	21-	25-	30-	35-	40-	45-	50-	55 and over	Age not stated
Bachelors.															
1886-90 ...	1,000	0	4	20	47	71	424	309	96	33	13	6	3	2	43
1891-95 ...	1,000	0	3	17	43	63	415	333	108	37	14	6	3	2	19
1896-1900 ...	1,000	0	3	15	39	57	411	346	110	39	15	6	3	2	11
1901-05 ...	1,000	0	3	13	35	51	390	360	122	41	16	7	3	2	8
1906-10 ...	1,000	0	3	11	30	44	370	372	132	46	17	8	3	2	6
1911-15 ...	1,000	0	3	12	28	43	350	373	139	53	21	9	4	3	5
1916-20 ...	1,000	1	6	13	27	47	332	354	144	62	30	15	6	4	6
1921-25 ...	1,000	1	4	13	30	48	355	360	133	53	24	12	5	5	5
1926-30 ...	1,000	1	4	13	28	46	349	392	120	45	21	11	6	6	4
1931-35 ...	1,000	1	4	13	26	44	324	414	136	41	18	10	5	5	3
1936-40 ...	1,000	1	4	13	28	46	324	402	140	48	18	9	5	5	3
1941-45 ...	1,000	2	8	26	56	93	387	289	121	55	26	12	7	7	4
1942... ..	1,000	1	8	28	62	100	388	287	119	54	24	11	6	6	4
1943... ..	1,000	2	10	32	60	104	402	256	119	58	29	13	7	7	5
1944... ..	1,000	2	10	27	56	95	419	253	117	55	29	14	7	7	4
1945... ..	1,000	2	8	21	46	78	386	306	120	53	27	13	6	6	5
1946... ..	1,000	2	7	15	35	60	331	338	140	65	32	16	7	7	4
Spinsters.															
1886-90 ...	1,000	9	37	72	97	215	417	219	62	23	10	5	2	1	46
1891-95 ...	1,000	7	31	66	94	198	425	241	70	25	11	5	2	1	22
1896-1900 ...	1,000	6	27	59	89	181	434	253	74	26	11	5	2	1	13
1901-05 ...	1,000	5	23	53	82	163	428	272	79	28	12	5	2	1	10
1906-10 ...	1,000	5	21	48	75	149	420	284	87	30	12	6	2	2	8
1911-15 ...	1,000	6	23	47	70	146	402	292	94	34	14	7	3	2	6
1916-20 ...	1,000	6	23	48	72	149	402	275	94	39	17	9	4	3	8
1921-25 ...	1,000	7	25	51	72	155	411	280	87	32	14	8	4	3	6
1926-30 ...	1,000	11	28	50	70	159	410	282	82	31	14	8	4	4	6
1931-35 ...	1,000	13	29	51	70	163	400	290	83	30	14	8	4	4	5
1936-40 ...	1,000	17	36	62	78	192	389	269	84	32	14	8	4	4	4
1941-45 ...	1,000	21	51	92	115	280	393	176	71	36	19	10	5	5	5
1942... ..	1,000	20	51	98	126	294	387	173	69	35	18	10	5	4	5
1943... ..	1,000	23	57	102	114	296	386	158	72	38	21	12	6	5	5
1944... ..	1,000	23	55	93	111	281	410	155	69	37	20	12	6	5	5
1945... ..	1,000	22	48	83	102	256	413	182	69	35	19	10	6	5	6
1946... ..	1,000	19	43	75	95	231	391	204	79	43	22	13	6	6	5
Widowers.															
1886-90 ...	1,000	0	13	81	133	151	139	120	94	70	53	27	15	104	
1891-95 ...	1,000	0	12	76	132	153	148	126	106	74	55	29	18	71	
1896-1900 ...	1,000	0	10	73	131	158	150	136	109	84	56	30	19	44	
1901-05 ...	1,000	0	10	68	130	155	152	136	116	83	62	32	20	36	
1906-10 ...	1,000	0	8	61	123	153	152	141	119	90	62	37	24	30	
1911-15 ...	1,000	0	7	53	109	151	150	146	125	97	68	41	30	23	
1916-20 ...	1,000	0	7	54	105	138	151	155	130	101	70	39	26	24	
1921-25 ...	1,000	0	8	55	109	137	135	136	126	104	79	51	36	24	
1926-30 ...	1,000	0	6	49	91	117	126	133	133	116	91	66	48	24	
1931-35 ...	1,000	0	6	46	97	112	119	126	131	120	96	70	54	23	
1936-40 ...	1,000	0	5	42	89	112	113	124	130	126	101	77	57	22	
1941-45 ...	1,000	0	6	35	70	99	115	123	134	130	112	87	64	25	
1942... ..	1,000	—	6	37	74	102	118	127	136	128	110	79	58	26	
1943... ..	1,000	0	5	35	64	99	112	125	132	134	114	89	66	24	
1944... ..	1,000	0	7	34	65	91	115	120	136	131	112	92	71	26	
1945... ..	1,000	0	7	33	72	99	113	119	128	127	111	92	71	26	
1946... ..	1,000	0	6	38	80	102	113	118	121	123	111	89	77	22	
Widows.															
1886-90 ...	1,000	1	30	119	164	173	145	117	73	46	26	10	3	93	
1891-95 ...	1,000	1	27	115	170	177	157	119	78	47	29	10	4	66	
1896-1900 ...	1,000	1	26	113	175	188	157	127	81	50	28	11	3	40	
1901-05 ...	1,000	1	28	122	182	190	158	118	78	47	29	11	4	32	
1906-10 ...	1,000	1	23	106	177	192	160	129	82	52	30	14	6	28	
1911-15 ...	1,000	1	21	98	167	193	171	135	85	51	32	16	11	19	
1916-20 ...	1,000	3	67	189	191	162	126	98	64	41	24	13	6	16	
1921-25 ...	1,000	1	25	134	200	182	138	109	77	52	33	19	11	19	
1926-30 ...	1,000	1	14	76	145	175	156	135	103	75	50	32	19	19	
1931-35 ...	1,000	1	15	72	131	162	157	143	110	76	53	38	24	18	
1936-40 ...	1,000	1	17	70	115	149	154	146	115	83	60	44	25	19	
1941-45 ...	1,000	6	60	110	117	118	133	134	105	79	59	38	21	19	
1942... ..	1,000	5	44	85	110	127	150	146	110	84	60	39	21	20	
1943... ..	1,000	5	52	96	111	119	136	141	112	84	61	40	22	21	
1944... ..	1,000	6	74	117	118	115	118	123	107	81	61	39	22	19	
1945... ..	1,000	8	92	164	133	105	109	113	89	68	51	34	17	18	
1946... ..	1,000	5	81	191	161	113	98	98	78	61	49	31	18	16	

TABLE L.—Mean Ages at Marriage, by Marital condition in } England and Wales.
successive periods 1896-1946.

Males.

Year.	All Bride-grooms.	All Bachelor Bride-grooms.	All Widower Bride-grooms.	Bachelors with Spinsters.	Bachelors with Widows.	Widowers with Spinsters.	Widowers with Widows.
1896-1900 ...	28.38	26.63	44.73	26.35	34.12	41.74	49.72
1901-05 ...	28.52	26.90	45.08	26.62	34.09	42.28	49.88
1906-10 ...	28.76	27.19	45.71	26.93	34.70	42.95	50.64
1911-15 ...	29.01	27.49	46.62	27.18	35.73	43.80	51.37
1916-20 ...	29.77	27.92	46.84	27.42	34.78	44.42	50.25
1921-25 ...	29.18	27.47	47.37	27.08	35.73	44.67	51.87
1926-30 ...	29.10	27.36	49.02	27.03	38.20	46.13	54.18
1931-35 ...	29.04	27.43	49.48	27.16	38.40	46.73	55.05
1936-40 ...	28.96	27.51	50.07	27.26	38.66	47.13	55.90
1941-45 ...	28.87	27.06	51.24	26.70	37.11	48.21	59.30
1936 ...	29.09	27.59	49.71	27.35	38.59	46.86	55.46
1937 ...	29.20	27.64	50.06	27.39	38.37	47.07	55.95
1938 ...	29.31	27.72	50.21	27.46	38.54	47.15	56.19
1939 ...	28.77	27.42	50.11	27.19	38.80	47.22	56.07
1940 ...	28.57	27.26	50.25	27.01	38.96	47.34	55.80
1941 ...	28.78	27.16	50.81	26.82	39.11	47.78	56.05
1942 ...	28.60	26.87	50.70	26.53	38.04	47.64	56.03
1943 ...	29.11	27.04	51.52	26.63	37.70	48.46	56.43
1944 ...	29.11	27.07	51.76	26.67	36.75	48.67	56.78
1945 ...	28.84	27.16	51.47	26.81	35.15	48.55	56.24
1946 ...	29.72	27.94	51.26	27.53	34.93	48.27	56.41

Females.

Year.	All Brides.	All Spinster Brides.	All Widow Brides.	Spinsters with Bachelors.	Spinsters with Widowers.	Widows with Bachelors.	Widows with Widowers.
1896-1900 ...	26.21	25.14	40.70	24.62	32.64	35.96	44.99
1901-05 ...	26.36	25.37	40.37	24.88	32.99	35.76	45.09
1906-10 ...	26.59	25.63	41.06	25.14	33.63	36.51	45.82
1911-15 ...	26.77	25.75	41.65	25.27	34.23	37.40	46.57
1916-20 ...	27.14	25.81	38.66	25.24	34.30	34.73	44.74
1921-25 ...	26.69	25.57	40.83	25.00	34.79	36.43	46.48
1926-30 ...	26.58	25.54	44.04	24.95	35.79	39.17	48.65
1931-35 ...	26.41	25.53	44.74	24.96	36.19	39.48	49.50
1936-40 ...	26.22	25.38	45.50	24.84	36.81	39.95	50.71
1941-45 ...	25.91	24.78	43.55	24.10	37.85	37.32	50.70
1936 ...	26.44	25.61	45.22	25.07	36.45	39.68	50.17
1937 ...	26.50	25.62	45.46	25.05	36.64	39.65	50.74
1938 ...	26.50	25.58	45.58	25.00	36.89	39.76	50.89
1939 ...	26.05	25.27	45.55	24.76	36.89	40.14	50.87
1940 ...	25.77	24.97	45.64	24.47	37.18	40.40	50.83
1941 ...	25.83	24.80	45.37	24.20	37.35	39.95	50.80
1942 ...	25.66	24.59	44.51	23.94	37.28	38.71	50.52
1943 ...	26.09	24.81	44.30	24.03	38.02	37.99	50.78
1944 ...	26.09	24.84	43.27	24.06	38.31	36.60	51.01
1945 ...	25.95	24.89	41.10	24.24	38.36	34.87	50.44
1946 ...	26.61	25.44	40.24	24.72	38.39	34.46	50.84

TABLE M.—Ages and Conditions of Persons } England and Wales,
Married in 1946. } Geographical Regions.

Note.—The numbers in the second column indicate the following combinations:—1, bachelors with spinsters; 2, bachelors with widows; 3, widowers with spinsters; 4, widowers with widows; 5, total. Divorced men and women who marry are classified as bachelors or spinsters.

Area.	Conditions.	MALES.							Total	FEMALES.							Total	Full age (no statement).
		Under 21.	21-	25-	30-	35-	45-	55 and over.		Under 21.	21-	25-	30-	35-	45-	55 and over.		
England	1	21056	115887	115272	45569	29319	6319	1646	1300	336368	81527	137065	69956	25402	17345	3076	593	1404
Wales	2	188	2106	5141	4299	4926	2024	988	157	19829	151	2366	5455	4233	4466	2069	899	190
	3	4	170	978	1982	4823	4567	5723	354	18601	583	1785	2377	2726	5690	3681	1399	360
	4	—	14	125	376	1491	2450	6068	284	10808	3	114	384	698	2020	3312	3980	297
	5	21248	118177	121516	52226	40559	15360	14425	2095	385606	82264	141330	78172	33059	29521	12138	6871	2251
South East	1	6746	35958	37138	16546	11702	2805	821	247	111963	26898	42820	23539	9687	7127	1332	270	290
	2	69	742	1881	1623	1883	820	401	37	7456	57	891	2019	1594	1698	795	357	45
	3	—	62	294	681	1657	1695	2270	71	6730	187	573	830	976	2146	1408	535	75
	4	—	5	43	119	508	785	2057	57	3574	—	42	133	242	651	1096	1350	60
	5	6815	36767	39356	18969	15750	6105	5549	412	129723	27142	44326	26521	12499	11622	4631	2512	470
North	1	6918	39663	38604	14328	8470	1656	389	511	110539	25770	46954	23361	7775	5154	845	150	530
	2	59	650	1615	1310	1482	608	294	54	6072	41	661	1725	1301	1375	616	291	62
	3	3	56	353	662	1676	1496	1726	143	6115	193	593	814	903	1858	1180	433	141
	4	—	4	44	128	517	851	1358	815	3717	2	27	130	234	732	1099	1373	120
	5	6980	40373	40616	16428	12145	4611	3767	1523	126443	26006	48235	26030	10213	9119	3740	2247	853
North I	1	1153	7285	7102	2393	1289	245	42	15	19524	4983	8343	4057	1203	779	119	15	25
	2	5	121	265	244	282	102	47	—	1066	6	119	283	245	271	107	34	1
	3	—	8	62	122	242	203	210	6	853	31	100	140	132	236	153	55	6
	4	—	—	8	21	82	142	285	2	540	1	5	25	29	118	162	197	3
	5	1158	7414	7437	2780	1895	692	584	23	21983	5021	8567	4505	1609	1404	541	301	35
North II	1	666	3746	3931	1439	802	161	52	43	10840	2653	4630	2156	746	499	91	18	47
	2	5	65	172	144	151	59	28	7	631	4	75	171	138	139	60	37	7
	3	—	4	33	64	131	153	163	10	558	23	58	82	90	137	109	49	10
	4	—	—	2	13	37	74	142	8	276	1	4	10	21	60	71	101	8
	5	671	3815	4138	1660	1121	447	385	68	12305	2681	4767	2419	995	835	331	205	72
North III	1	2093	10819	10041	3574	2182	465	105	17	29296	7463	12378	5777	2028	1348	221	52	29
	2	14	180	438	338	411	186	81	6	1654	11	188	471	347	354	185	91	7
	3	—	15	93	156	445	433	476	8	1626	46	151	215	217	503	362	173	7
	4	—	2	12	31	158	265	5	709	1182	—	5	38	68	203	373	486	9
	5	2107	11016	10584	4099	3196	1349	667	740	33758	7520	12722	6501	2660	2408	1141	754	52
North IV	1	3006	17813	17530	6922	4197	785	190	436	50879	10671	21603	11371	3798	2528	414	65	429
	2	35	284	740	584	638	261	138	41	2721	20	279	800	571	611	264	129	47
	3	3	29	165	320	858	707	877	119	3078	93	284	377	464	982	556	204	118
	4	—	2	22	63	240	370	926	96	1719	—	13	57	116	351	493	589	100
	5	3044	18128	18457	7889	5933	2123	2131	692	58397	10784	22179	12605	4949	4472	1727	987	694
Midland	1	4231	22567	20969	7680	4748	952	184	246	61577	15658	25980	12354	4125	2659	451	81	269
	2	30	353	801	699	861	282	154	28	3208	21	406	863	690	702	354	136	36
	3	—	28	171	360	856	770	889	67	3141	102	358	404	476	927	586	220	68
	4	—	—	25	72	273	445	1060	48	1923	1	27	64	121	366	600	692	52
	5	4261	22948	21966	8811	6738	2449	2287	389	69849	15782	26771	13685	5412	4654	1991	1129	425
Midland I	1	2695	14796	13834	5124	3188	642	133	173	40585	10046	17096	8380	2771	1749	296	55	192
	2	22	223	494	431	568	195	96	19	2048	16	239	546	429	473	233	88	24
	3	—	24	109	225	547	500	574	45	2024	71	230	269	322	568	379	139	46
	4	—	—	18	41	184	282	667	30	1222	1	22	38	76	237	388	427	33
	5	2717	15043	14455	5821	4487	1619	1470	267	45879	10134	17587	9233	3598	3027	1296	709	295
Midland II	1	1536	7771	7135	2556	1560	310	51	73	20992	5612	8884	3974	1354	910	155	26	77
	2	8	130	307	268	293	87	58	9	1160	5	167	317	261	229	121	48	12
	3	—	4	62	135	309	270	315	22	1117	31	128	135	154	359	207	81	22
	4	—	—	7	31	89	163	393	18	701	—	5	26	45	129	212	265	19
	5	1544	7905	7511	2990	2251	830	817	122	23970	5648	9184	4452	1814	1627	695	420	130
East	1	857	5138	5604	1988	1171	238	81	56	15133</								

TABLE N.—Suspended. See Explanatory note 2 on page vi.
TABLE O.—Dissolution and Annulment of Marriage—
 Decrees nisi made absolute during 1946 and preceding years. } England and Wales.

Period.	Dissolution.	Annulment.	Total.
1876-80	—	—	277·0
1881-85	—	—	335·6
1886-90	—	—	353·4
1891-95	—	—	371·8
1896-1900	—	—	490·0
1901-05	546·4	16·8	563·2
1906-10	600·6	23·0	623·6
1911-15	635·6	20·4	656·0
1916-20	1,481·4	28·2	1,509·6
1921-25	2,673·0	60·6	2,733·6
1926-30	3,284·0	73·8	3,357·8
1931-35	3,909·0	102·2	4,011·2
1936-40	6,028·8	151·8	6,180·6
1941-45	10,118·2	276·4	10,394·6
1927	3,124	66	3,190
1928	3,927	91	4,018
1929	3,333	63	3,396
1930	3,482	81	3,563
1931	3,668	96	3,764
1932	3,802	92	3,894
1933	3,934	108	4,042
1934	4,199	88	4,287
1935	3,942	127	4,069
1936	3,922	135	4,057
1937	4,735	151	4,886
1938	6,092	158	6,250
1939	7,793	162	7,955
1940	7,602	153	7,755
1941	6,249	134	6,383
1942	7,456	189	7,645
1943	9,765	234	9,999
1944	11,900	412	12,312
1945	15,221	413	15,634
1946	29,431	867	30,298

TABLE P.—Marriages in respect of which Suits for Dissolution or Annulment were commenced in 1946. (Principal Registry in London only.)

Note.—The figures in Table P. relate to Petitions filed at the Divorce Registry in London only; similar figures are not available in respect of 19,894 Petitions filed at 59 District Registries.

Period.	Dissolution.	Annulment.	Total.
Duration of Marriage :—			
Under 1 year ..	8	126	134
1 year and under 2 years ..	35	104	139
2 years ,, ,, 5 ,, ..	2,874	279	3,153
5 ,, ,, ,, 10 ,, ..	9,260	277	9,537
10 ,, ,, ,, 20 ,, ..	7,876	126	8,002
20 years and over ..	2,269	11	2,280
Total ..	22,322	923	23,245
Children of the Marriage :—			
No children ..	8,451	840	9,291
One child ..	7,489	80	7,569
Two children ..	3,805	3	3,808
Three to six children ..	2,506	—	2,506
Above six children ..	71	—	71
Not stated ..	—	—	—

TABLE Q.—Comparative Birth-Rates, 1917-1946. } **Principal British and Foreign Countries.**
 (Living born per 1,000 population.)

Year.	England and Wales.	Scotland.	Northern Ireland.	Eire.	Austria.	Belgium.†	Czecho-Slovakia.	Denmark.	Finland.	France.	Germany.	Hungary.††	Italy.
1917	17·8	20·3	20·2	13·9	11·3	—	23·7	24·3	10·4	*13·9	16·5	*19·5	
1918	17·7	20·5	20·4	14·1	11·3	—	24·1	23·8	12·1	*14·3	16·3	*18·1	
1919	18·5	22·0	20·5	18·5	16·3	22·4	22·6	19·2	13·0	20·0	27·6	*21·4	
1920	25·5	28·1	22·8	22·7	22·1	26·7	25·4	25·3	21·4	25·9	31·4	*31·8	
1921	22·4	25·2	20·8	23·2	21·8	29·2	24·0	24·3	20·7	25·3	31·8	30·6	
1922	20·4	23·5	23·3	19·5	23·1	20·4	28·2	22·2	23·4	19·3	23·0	30·8	
1923	19·7	22·9	23·9	20·5	22·4	20·4	27·3	22·3	23·7	19·1	21·2	29·2	
1924	18·8	22·0	22·7	21·1	21·6	19·9	25·8	21·8	22·4	18·7	20·6	26·9	
1925	18·3	21·4	22·0	20·8	20·5	19·8	25·1	21·0	22·3	19·0	20·8	28·3	
1926	17·8	21·1	22·5	20·6	19·1	19·0	24·6	20·5	21·7	18·8	19·6	27·4	
1927	16·7	19·9	21·3	20·3	17·8	18·3	23·3	19·6	21·1	18·2	18·4	25·8	
1928	16·7	20·0	20·8	20·1	17·5	18·4	23·3	19·6	21·5	18·3	18·6	26·4	
1929	16·3	19·2	20·5	19·8	16·7	18·1	22·4	18·6	20·9	17·7	18·0	25·1	
1930	16·3	19·6	20·9	19·9	16·8	18·7	22·7	18·7	20·6	18·0	17·6	25·4	
1931	15·8	19·0	20·7	19·5	15·8	18·2	21·5	18·0	19·5	17·5	16·0	23·7	
1932	15·3	18·6	20·1	19·1	15·2	17·6	21·0	18·0	18·7	17·3	15·1	23·4	
1933	14·4	17·6	19·6	19·4	14·3	16·5	19·2	17·3	17·4	16·2	14·7	22·0	
1934	14·8	18·0	20·1	19·5	13·6	16·0	18·7	17·8	18·0	16·2	18·0	21·9	
1935	14·7	17·8	19·5	19·6	13·2	15·4	17·9	17·7	18·5	15·3	18·9	21·2	
1936	14·8	17·9	20·3	19·6	13·1	15·2	17·4	17·8	18·1	15·0	19·0	20·4	
1937	14·9	17·6	19·8	19·2	12·9	15·3	17·2	18·0	18·9	14·7	18·8	20·2	
1938	15·1	17·7	20·0	19·4	14·1	15·8	16·9	18·1	19·9	14·6	19·6	20·1	
1939	14·8	17·4	19·5	19·1	20·9	15·3	18·9	17·8	20·1	14·6	20·4	19·6	
1940	14·1	17·1	19·6	19·1	21·8	13·4	20·9	18·3	16·9	13·6	**20·0	20·0	
1941	13·9	17·5	20·9	19·0	—	12·1	20·3	18·5	23·0	13·1	**18·6	19·0	
1942	15·6	17·6	22·9	22·3	—	13·1	19·8	20·4	15·8	14·5	**14·9	20·0	
1943	16·2	18·4	24·2	21·9	—	14·8	21·3	21·4	19·4	15·7	**16·0	18·4	
1944	17·7	18·5	23·5	22·2	—	15·1	—	22·6	20·2	16·1	—	21·0	
1945	15·9	16·9	22·0	22·7	—	15·5	19·8	23·5	—	16·2	—	18·3	
1946	19·2	20·3	22·6	22·9	—	18·1	22·2	23·4	—	20·6	—	—	
Year.	Netherlands.	Norway.	Portugal.	Roumania.	Spain.	Sweden.	Switzerland.	Australia.	Canada.†	New Zealand.	South Africa (Whites).	U.S.A. (Birth Registration Area).	Japan.
1917	26·2	25·1	30·1	—	28·9	20·9	18·5	26·3	—	25·7	29·0	24·5	32·3
1918	25·3	24·6	28·3	—	29·2	20·3	18·7	25·0	—	23·4	28·6	24·7	32·2
1919	24·6	22·9	27·5	—	27·7	19·8	18·6	23·5	—	21·4	26·9	22·4	31·6
1920	28·6	26·3	33·6	34·7	29·3	23·6	20·9	25·5	26·6	25·1	29·0	23·7	36·2
1921	27·7	24·2	32·5	39·4	30·3	21·5	20·8	25·0	26·4	23·4	28·4	24·2	35·1
1922	26·1	23·3	33·4	38·4	30·5	19·6	19·7	24·7	25·2	23·2	27·5	22·3	34·2
1923	26·0	22·8	33·9	37·6	30·5	18·9	19·4	23·8	23·9	22·0	26·7	22·1	34·9
1924	25·1	21·3	34·0	37·9	30·0	18·1	18·9	23·2	23·7	21·6	26·3	22·2	33·8
1925	24·2	19·7	32·4	36·3	29·4	17·6	18·5	22·9	23·0	21·2	26·5	21·3	34·9
1926	23·8	19·6	33·0	35·9	30·0	16·8	18·3	22·0	24·7	21·1	26·2	20·5	34·8
1927	23·1	18·1	30·3	35·2	28·6	16·1	17·5	21·6	24·3	20·3	26·0	20·5	33·6
1928	23·3	17·9	31·7	35·9	29·7	16·1	17·4	21·3	24·1	19·6	25·8	19·7	34·4
1929	22·8	17·3	29·8	34·0	28·9	15·2	17·1	20·3	23·5	19·0	26·2	18·8	33·0
1930	23·1	17·0	29·7	35·0	29·0	15·4	17·2	19·9	23·9	18·8	26·4	18·9	32·4
1931	22·2	16·3	29·6	33·4	28·3	14·8	16·7	18·2	23·2	18·5	25·4	18·0	32·2
1932	22·0	16·0	29·8	35·9	28·3	14·5	16·7	16·9	22·5	17·1	24·1	17·4	32·9
1933	20·8	14·8	28·9	32·1	27·8	13·7	16·4	16·8	20·9	16·6	23·6	16·6	31·6
1934	20·7	14·6	28·4	32·4	26·3	13·7	16·3	16·4	20·5	16·5	23·3	17·2	30·0
1935	20·2	14·4	28·2	30·7	25·7	13·8	16·0	16·6	20·3	16·2	24·3	16·9	31·6
1936	20·2	14·6	28·1	31·5	24·3	14·2	15·6	17·1	20·0	16·6	24·2	16·7	29·9
1937	19·8	15·1	26·7	30·8	21·4	14·4	14·9	17·4	19·8	17·3	24·9	17·1	30·6
1938	20·5	15·6	26·6	29·6	19·0	14·9	15·2	17·5	20·6	17·9	25·0	17·6	26·7
1939	20·6	15·9	26·2	28·3	16·2	15·4	15·2	17·7	20·4	18·7	25·3	17·3	—
1940	20·8	16·3	24·3	26·5	24·1	15·1	15·2	18·0	21·5	21·2	†25·4	17·9	—
1941	20·3	15·5	23·7	25·7	19·5	15·6	16·9	18·9	22·2	22·8	24·9	18·9	—
1942	21·0	17·6	23·8	24·4	20·1	17·7	18·4	19·1	23·4	21·7	25·2	20·9	—
1943	23·0	18·9	24·9	23·4	—	19·3	19·2	20·7	24·0	19·7	25·9	21·5	—
1944	24·0	20·5	25·0	—	—	20·6	19·6	21·0	23·8	21·6	26·6	20·2	—
1945	22·7	18·8	25·7	—	—	20·4	20·1	21·8	23·8	23·2	25·5	19·6	—
1946	30·2	22·6	25·0	—	—	19·	20·2	23·7	26·5	25·2	—	—	—

* Based on boundaries as they existed prior to Great War 1914-18.

† Excluding Province of Quebec prior to 1926.

‡ 1940-43 excluding data for 41 Communes not under Belgian Administration.

†† Territory of the Treaty of Trianon.

** 1937 Territory.

TABLE R.—Natural Increase of Population (i.e. excess of Births over Deaths), 1876–1946. England and Wales.

Period.	Mean Annual Live Birth-rate per 1,000 population.	Mean Annual Death-rate per 1,000 population.	Mean Annual Increase (or Decrease—)	
			Numbers.	per 1,000 population.
1876–1880	35.3	20.8	364,909	14.5
1881–1885	33.5	19.4	375,847	14.1
1886–1890	31.4	18.9	353,247	12.5
1891–1895	30.5	18.7	350,775	11.8
1896–1900	29.3	17.7	365,181	11.6
1901–1905	28.2	16.0	404,341	12.2
1906–1910	26.3	14.7	405,546	11.6
1911–1915	23.6	14.3*	—	9.3
1916–1920	20.1	14.4*	—	5.7
1921–1925	19.9	12.1	298,263	7.8
1926–1930	16.7	12.1	182,953	4.6
1931–1935	15.0	12.0	119,286	3.0
1936–1940	14.7	12.5*	—	2.2
1941–1945	15.9	12.8*	—	3.1
1915 ...	21.8	15.7*	—	6.1
1916 ...	21.0	14.3*	—	6.7
1917 ...	17.8	14.2*	—	3.6
1918 ...	17.7	17.3*	—	0.4
1919 ...	18.5	14.0*	—	4.5
1920 ...	25.5	12.4*	—	13.1
1921 ...	22.4	12.1	390,185	10.3
1922 ...	20.4	12.7	293,344	7.7
1923 ...	19.7	11.6	313,346	8.1
1924 ...	18.8	12.2	256,698	6.6
1925 ...	18.3	12.1	237,741	6.1
1926 ...	17.8	11.6	240,759	6.2
1927 ...	16.7	12.3	169,563	4.3
1928 ...	16.7	11.7	199,878	5.1
1929 ...	16.3	13.4	111,181	2.8
1930 ...	16.3	11.4	193,384	4.9
1931 ...	15.8	12.3	140,451	3.5
1932 ...	15.3	12.0	129,843	3.2
1933 ...	14.4	12.3	83,948	2.1
1934 ...	14.8	11.8	120,832	3.0
1935 ...	14.7	11.7	121,355	3.0
1936 ...	14.8	12.1	109,528	2.7
1937 ...	14.9	12.4	100,983	2.5
1938 ...	15.1	11.6	142,208	3.5
1939 ...	14.8	12.1*	—	2.7
1940 ...	14.1	14.4*	—	-0.3
1941 ...	13.9	13.5*	—	0.4
1942 ...	15.6	12.3*	—	3.3
1943 ...	16.2	13.0*	—	3.2
1944 ...	17.7	12.7*	—	5.0
1945 ...	15.9	12.6*	—	3.3
1946 ...	19.2	12.0*	—	3.1

* For the years 1915 to 1920 inclusive and from 3rd September, 1939, the figures upon which these rates are based relate to civilians only.

TABLE S.—Migration.

(a) **Net Population gain or loss (-) by migration—England and Wales** (obtained by deducting the natural increase, i.e., excess of births over deaths, from the total population increase for intercensal periods to 1931; for periods after 1931, estimates of population are used).

1871–1881	—	164,000	1911–1921	—	620,000*
1881–1891	—	601,000	1921–1931	—	172,000
1891–1901	—	69,000	1931–1939	—	544,000
1901–1911	—	501,000	1939–1946	—	242,000*

* Civilians, i.e., excluding movements of the Armed Forces during the 1914–18 and 1939–45 wars.

(b) **Balance of Civilian Passenger Movements** into and out of the United Kingdom (from Board of Trade returns).

Outward balances are shown in Roman type, inward balances in Italics. The United Kingdom excludes Eire as from 1st April, 1923.

Period.	Between the United Kingdom and				All Countries Total.
	Non-European Countries.†		European Countries.		
	Total.	British Subjects only.	Eire. Total.*	Others. Total.	
1911–15 ...	989,072	810,892	—	447,411	541,661
1916–20 ...	148,066	193,031	—	202,414	350,480
1921–25 ...	753,470	584,670	22,355	183,088	548,027
1926–30 ...	599,049	425,839	68,658	293,401	236,990
1931–35 ...	140,321	136,668	50,210	133,532	324,063
1931 ...	42,711	35,249	5,693	42,299	90,703
1932 ...	54,625	48,906	7,919	14,185	76,729
1933 ...	26,682	28,839	7,207	14,070	47,959
1934 ...	8,882	12,573	12,362	33,265	54,509
1935 ...	7,421	11,101	17,029	29,713	54,163
1936 ...	3,427	9,786	28,966	37,610	70,003
1937 ...	8,831	4,033	31,184	33,745	56,098
1938 ...	19,934	2,734	18,432	31,349	29,847
1939–45 ...	Not available. The collection of passenger statistics was incomplete.				
1946† ...	98,000	101,000	3,500	42,000‡	141,000§

* These figures relate to passengers to and from ports in Eire and ports in the United Kingdom. The movement over the land frontier between Eire and Northern Ireland cannot be furnished.

† Approximate figures only.

‡ Excluding air passengers.

§ This figure cannot be reconciled with the separate totals because it includes air movement which cannot be allocated to specific areas.

(c) **Balance of Permanent Migration:** British subjects only (from Board of Trade Returns). Outward balances are shown in Roman type, inward balances in Italics. The United Kingdom excludes Eire as from the 1st April, 1923. The criterion of Permanent Migration is a declared intention to reside for at least a year in the country of destination. The permanent migration of part (c) is included in the passenger movement of part (b), and relates to movement by sea only.

Period.	Between England and Wales and Non-European Countries.			Between the United Kingdom and Non-European Countries.		
	Persons.	Males.	Females.	Persons.	Males.	Females.
1921–25... ..	340,761	193,050	147,711	634,956	350,831	284,125
1926–30... ..	205,582	122,210	83,372	404,481	225,834	178,647
1931–35... ..	112,175	61,622	50,553	155,823	86,672	69,151
1931 ...	26,419	16,758	9,661	37,072	23,728	13,344
1932 ...	32,877	18,842	14,035	48,607	27,925	20,682
1933 ...	23,801	12,366	11,435	33,068	17,485	15,583
1934 ...	16,024	7,608	8,416	20,613	9,902	10,711
1935 ...	13,054	6,048	7,006	16,463	7,632	8,831
1936 ...	13,941	6,833	7,108	17,406	8,390	9,016
1937 ...	8,968	3,745	5,223	10,864	4,584	6,280
1938 ...	4,479	2,277	2,202	6,467	3,131	3,336
1939–45... ..	Not available. The collection of passenger statistics was incomplete.					
1946 ...	93,434	15,716	77,718	103,509	18,046	85,463

TABLE T.—Names on the Registers, Searches, and Fees received, } England and Wales.
at the General Register Office, 1897–1946.

Year.	Names on the Registers at the end of each Year.				Searches in the Registers, including Non-Parochial, paid for by Fees.	
	Persons Married.	Births.	Deaths.	Total.	Number.*	Amount received for Searches and for Certificates.*
						£ s. d.
1897	21552224	44938562	28241427	94732213	58664	7686 8 6
1898	22062982	45861727	28793568	96718277	63825	8450 19 6
1899	22587650	46790373	29375367	98753390	57670	8551 19 6
1900	23102610	47717435	29963197	100783242	57895	8658 9 6
1901	23621410	48647242	30514782	102783434	58445	8645 10 0
1902	24144910	49587751	31050320	104782981	61437†	9177 15 0†
1903	24667116	50536022	31564948	106768086	63519	9437 9 6
1904	25182828	51481411	32114732	108778971	62270	9274 12 0
1905	25704312	52410704	32634763	110749779	65142	9611 9 0
1906	26244388	53345785	33166044	112756217	64340	9458 6 0
1907	26797230	54263827	33690265	114751322	69249	10194 9 0
1908	27327110	55204210	34210721	116742041	72370†	10550 8 0†
1909	27848198	56118682	34728724	118695604	73543	10568 8 0
1910	28388640	57015644	35211971	120611255	75369	10939 5 6
1911	28933526	57896782	35739781	122570089	75005	10875 6 0
1912	29501194	58769519	36226720	124497433	80601	11752 6 0
1913	30074360	59651409	36731695	126457464	79315	11613 19 0
1914	30663162	60530505	37248437	128442104	83447†	12482 11 6†
1915	31384932	61345119	37810690	130540741	84151	13007 10 0
1916	31944624	62130639	38318907	132394170	105665	16379 17 0
1917	32462334	62798985	38817829	134079148	94796	14859 14 0
1918	33036660	63461646	39429690	135927996	108958	16889 0 0
1919	33775482	64154084	39933893	137863459	131243	20017 14 6
1920	34355446	65111866	40400023	140047335	134747†	20415 0 0†
1921	35177150	65960680	40858652	141996482	127294	18949 10 6
1922	35776198	66740804	41345432	143862434	119959	19028 12 6
1923	36361014	67498935	41790217	145650166	125704	20875 16 0
1924	36953846	68228868	42263452	147446166	158559	27109 15 0
1925	37545224	68939450	42736293	149220967	148991†	25610 2 6†
1926	38104944	69634013	43190097	150929054	134229	23305 6 6
1927	38721684	70288185	43674706	152684575	148261	25733 16 0
1928	39328140	70948452	44135095	154411687	147725	25678 17 0
1929	39954772	71592125	44667587	156214484	147889	25903 18 0
1930	40584990	72240936	45123014	157948940	154297	26964 12 0
1931	41208684	72873017	45614644	159696345	142147†	24323 1 6†
1932	41823052	73486989	46098773	161408814	133639	23086 13 0
1933	42459434	74067402	46595238	163122074	136004	23790 11 0
1934	43144048	74665044	47072048	164881140	137906	24378 14 6
1935	43843120	75263800	47549449	166656369	147273	26221 9 6
1936	44552408	75869092	48045213	168466713	157226†	28219 19 3†
1937	45270728	76479649	48554787	170305164	168150	30336 16 0
1938	45994264	77100853	49033783	172128900	177996	31959 11 3
1939	46873652	77720205	49533685	174127542	167147	31328 6 9
1940	47814750	78327234	50115222	176257206	156455	30686 9 9
1941	48592592	78914462	50650402	178157456	121405	24097 4 3
1942	49332080	79568501	51130539	180031120	141534†	28335 13 6†
1943	49924944	80251713	51631951	181808608	146647	29459 0 0
1944	50530372	80996556	52124127	183651055	146132	30098 12 6
1945	51325624	81681829	52612235	185619688	188536	39474 14 3
1946	52096836	82501723	53104325	187702884	281537	56676 18 9

* The figures in these columns refer to periods of 52 weeks except those marked † which refer to periods of 53 weeks.

TABLE U.—Parliamentary Electors on the October, } England and Wales, Parliamentary
1946, Register, with number of votes cast at } Boroughs, Counties and Divisions,
bye-elections held thereon. } and University Constituencies.

Note.—The Register of Electors, October, 1946, was prepared in respect of the qualifying date 30th June, 1946, and came into force on 15th October, 1946.

See Explanatory note 8 on page vii.

PARLIAMENTARY CONSTITUENCIES	PARLIAMENTARY ELECTORS				Votes cast at bye-elections held on October 1946 Register
	Total	Civilian Residence Register	Service Register	Business Premises Register	
1	2	3	4	5	6
ENGLAND AND WALES	30736362	29511975	1015259	51645	—
Parliamentary Boroughs ...	14693965	14141048	505994	46923	—
Parliamentary Counties ...	15884914	15370927	509265	4722	—
Universities ...	157483	—	—	—	—
ENGLAND (Excluding Monmouthshire)	28865697	27714231	955918	50653	—
Parliamentary Boroughs ...	14186862	13651958	488743	46161	—
Parliamentary Counties ...	14533940	14062273	467175	4492	—
Universities ...	144895	—	—	—	—
WALES AND MONMOUTHSHIRE	1871665	1798744	59341	992	—
Parliamentary Boroughs ...	507103	489090	17251	762	—
Parliamentary Counties ...	1351974	1309654	42090	230	—
University ...	12588	—	—	—	—
ENGLAND—					
BEDFORDSHIRE :					
Parliamentary County of Bedford	213044	206406	6565	73	—
BEDFORD DIVISION ...	64181	62029	2130	22	—
LUTON DIVISION ...	97483	94691	2769	23	—
MID DIVISION ...	51380	49686	1666	28	—
BERKSHIRE :					
Parliamentary Borough of Reading	84068	81187	2793	88	—
Parliamentary County of Berks.	198303	191228	7026	49	—
ABINGDON DIVISION ...	55809	53839	1954	16	—
NEWBURY DIVISION ...	70557	68181	2363	13	—
WINDSOR DIVISION ...	71937	69208	2709	20	—
BUCKINGHAMSHIRE :					
Parliamentary County of Bucks.	267558	259440	8044	74	—
AYLESBURY DIVISION ...	72823	70595	2213	15	—
BUCKINGHAM DIVISION ...	55169	53685	1465	19	—
ETON AND SLOUGH DIVISION...	78728	76305	2399	24	—
WYCOMBE DIVISION ...	60838	58855	1967	16	—
CAMBRIDGESHIRE :					
Parliamentary Borough of Cambridge	54786	53229	1507	50	—
Parliamentary County of Cambridge (undivided) ...	64219	62345	1849	25	—
CHESHIRE :					
Parliamentary Boroughs...	316770	304075	12305	390	—
ALTRINCHAM AND SALE ...	61660	59764	1874	22	—
BIRKENHEAD, EAST DIVISION	47832	45337	2330	165	—
BIRKENHEAD, WEST DIVISION	39417	37437	1920	60	—
*STOCKPORT ...	106070	102003	3963	104	—
WALLASEY ...	61791	59534	2218	39	—

* Two members.

TABLE U—continued.

PARLIAMENTARY CONSTITUENCIES	PARLIAMENTARY ELECTORS				Votes cast at bye-elections held on October 1946 Register
	Total	Civilian Residence Register	Service Register	Business Premises Register	
1	2	3	4	5	6
CHEESHIRE—contd.					
Parliamentary County of Chester	614238	593929	20087	222	—
BUCKLOW DIVISION	70777	68552	2212	13	—
CITY OF CHESTER DIVISION ...	55189	52951	2201	37	—
CREWE DIVISION	64256	62478	1774	4	—
EDDISBURY DIVISION	36112	35086	1016	10	—
KNUTSFORD DIVISION... ..	79649	77302	2335	12	—
MACCLESFIELD DIVISION	67108	64978	2084	46	—
NORTHWICH DIVISION... ..	65629	63552	2032	45	—
STALYBRIDGE AND HYDE DIVISION	58862	57309	1522	31	—
WIRRAL DIVISION	116656	111721	4911	24	—
CORNWALL :					
Parliamentary County of Cornwall	254310	244702	9512	96	—
BODMIN DIVISION	47424	45127	2264	33	—
CAMBORNE DIVISION	53796	51889	1889	18	—
NORTHERN DIVISION	49503	47900	1584	19	—
PENRYN AND FALMOUTH DIVISION	59544	57318	2208	18	—
ST. IVES DIVISION	44043	42468	1567	8	—
CUMBERLAND :					
Parliamentary Borough of Carlisle	47340	45801	1481	58	—
Parliamentary County of Cumber- land	142682	139169	3447	66	—
NORTHERN DIVISION	31952	31261	677	14	—
PENRITH AND COCKERMOUTH DIVISION	30556	29760	758	38	—
WHITEHAVEN DIVISION	36668	35729	930	9	—
WORKINGTON DIVISION	43506	42419	1082	5	—
DERBYSHIRE :					
Parliamentary Borough of *Derby	83631	81147	2220	264	—
Parliamentary County of Derby	500871	487904	12855	112	—
BELPER DIVISION	59309	57854	1430	25	—
CHESTERFIELD DIVISION	61606	59925	1671	10	—
CLAY CROSS DIVISION... ..	49740	48769	970	1	—
HIGH PEAK DIVISION	52538	51136	1385	17	—
ILKESTON DIVISION	50368	49032	1329	7	—
NORTH EASTERN DIVISION	71897	70199	1698	—	—
SOUTHERN DIVISION	108716	105620	3064	32	—
WESTERN DIVISION	46697	45369	1308	20	—
DEVONSHIRE :					
Parliamentary Boroughs ...	183460	173303	9855	302	—
EXETER	52204	50360	1753	91	—
PLYMOUTH, DEVONPORT DIVISION	39627	36774	2829	24	—
PLYMOUTH, DRAKE DIVISION ...	45455	42581	2779	95	—
PLYMOUTH, SUTTON DIVISION ...	46174	43588	2494	92	—
Parliamentary County of Devon...	388337	375134	13075	128	—
BARNSTAPLE DIVISION	52813	51194	1612	7	—
HONITON DIVISION	53786	52001	1780	5	—
SOUTH MOLTON DIVISION	38189	37278	893	18	—
TAVISTOCK DIVISION	56988	54446	2523	19	—

* Two members.

TABLE U—continued.

PARLIAMENTARY CONSTITUENCIES	PARLIAMENTARY ELECTORS				Votes cast at bye-elections held on October 1946 Register
	Total	Civilian Residence Register	Service Register	Business Premises Register	
1	2	3	4	5	6
DEVONSHIRE—contd.					
Parliamentary County of Devon —contd.					
TIVERTON DIVISION	44641	43273	1312	56	—
TORQUAY DIVISION	75154	72430	2711	13	—
TOTNES DIVISION	66766	64512	2244	10	—
DORSETSHIRE :					
Parliamentary County of Dorset	208300	200755	7448	97	—
EASTERN DIVISION	86373	83404	2950	19	—
NORTHERN DIVISION	35649	34519	1108	22	—
SOUTHERN DIVISION	49900	47730	2139	31	—
WESTERN DIVISION	36378	35102	1251	25	—
DURHAM :					
Parliamentary Boroughs...	409469	393807	15341	321	—
DARLINGTON	56846	54960	1839	47	—
GATESHEAD	78220	74187	3989	44	—
HARTLEPOOLS, THE	56450	54313	2118	19	—
SOUTH SHIELDS	56533	54364	2093	76	—
STOCKTON-ON-TEES	64276	62535	1710	31	—
*SUNDERLAND	97144	93448	3592	104	—
Parliamentary County of Durham	601449	581893	19455	101	—
BARNARD CASTLE DIVISION	28070	27419	641	10	—
BISHOP AUCKLAND DIVISION ...	45037	43433	1600	4	—
BLAYDON DIVISION	56072	54290	1775	7	—
CHESTER-LE-STREET DIVISION ...	58198	56540	1655	3	—
CONSETT DIVISION	56120	53925	2190	5	—
DURHAM DIVISION	48330	46918	1408	4	—
HOUGHTON-LE-SPRING DIVISION ...	91603	88117	3483	3	—
JARROW DIVISION	47538	45707	1802	29	34886
SEAHAM DIVISION	70654	68705	1937	12	—
SEDFIELD DIVISION	57532	55941	1577	14	—
SPENNYMOOR DIVISION	42295	40898	1387	10	—
ELY, ISLE OF :					
Parliamentary County of Ely (undivided)	58323	56360	1901	62	—
ESSEX :					
Parliamentary Boroughs...	850618	817873	32215	530	—
BARKING	53528	51166	2317	45	—
DAGENHAM	71746	68364	3369	13	—
EAST HAM, NORTH DIVISION... ..	43229	41736	1457	36	—
EAST HAM, SOUTH DIVISION	43436	41698	1714	24	—
ILFORD, NORTH DIVISION	70438	68296	2123	19	—
ILFORD, SOUTH DIVISION	65945	63789	2124	32	—
LEYTON, EAST DIVISION	33043	31687	1315	41	—
LEYTON, WEST DIVISION	46544	44773	1728	43	—
ROMFORD	48304	46639	1636	29	—
SOUTHEND-ON-SEA	96095	93625	2462	8	—
WALTHAMSTOW, EAST DIVISION ...	47758	46050	1666	42	—
WALTHAMSTOW, WEST DIVISION ...	42938	41274	1627	37	—
WEST HAM, PLAISTOW DIVISION ...	36025	34413	1586	26	—
WEST HAM, SILVERTOWN DIV. ...	20142	19233	895	14	—
WEST HAM, STRATFORD DIV. ...	29061	27676	1300	85	—
WEST HAM, UPTON DIVISION ...	35358	33896	1439	23	—
WOODFORD	67028	63558	3457	13	—

* Two members.

TABLE U—continued.

PARLIAMENTARY CONSTITUENCIES	PARLIAMENTARY ELECTORS				Votes cast at bye-elections held on October 1946 Register
	Total	Civilian Residence Register	Service Register	Business Premises Register	
1	2	3	4	5	6
ESSEX—contd.					
Parliamentary County of Essex ...	542271	524001	18124	146	—
CHELMSFORD DIVISION ...	83785	81170	2593	22	—
COLCHESTER DIVISION ...	52615	50770	1820	25	—
EPPING DIVISION ...	54614	52632	1965	17	—
HARWICH DIVISION ...	52326	50611	1704	11	—
HORNCHURCH DIVISION ...	70969	68247	2717	5	—
MALDON DIVISION ...	51048	49623	1409	16	—
SAFFRON WALDEN DIVISION ...	49321	47861	1430	30	—
SOUTH EASTERN DIVISION ...	79948	77328	2605	15	—
THURROCK DIVISION ...	47645	45759	1881	5	—
GLOUCESTERSHIRE :					
Parliamentary Boroughs...	381934	368743	11903	1288	—
BRISTOL, CENTRAL DIVISION ...	31117	29246	920	951	—
BRISTOL, EAST DIVISION ...	52122	50242	1831	49	—
BRISTOL, NORTH DIVISION ...	56372	54603	1721	48	—
BRISTOL, SOUTH DIVISION ...	59955	57880	1999	76	—
BRISTOL, WEST DIVISION ...	93303	90489	2767	47	—
CHELTENHAM ...	49152	47429	1698	25	—
GLOUCESTER ...	39913	38854	967	92	—
Parliamentary County of Gloucester ...	254580	247502	7012	66	—
CIRENCESTER & TEWKESBURY DIVISION ...	59278	57563	1682	33	—
FOREST OF DEAN DIVISION ...	43015	41769	1242	4	—
STROUD DIVISION ...	74659	72583	2070	6	—
THORNBURY DIVISION ...	77628	75587	2018	23	—
HEREFORDSHIRE :					
Parliamentary County of Hereford	86448	83772	2615	61	—
HEREFORD DIVISION ...	48999	47383	1590	26	—
LEOMINSTER DIVISION ...	37449	36389	1025	35	—
HERTFORDSHIRE :					
Parliamentary County of Hertford	422875	409464	13246	165	—
BARNET DIVISION ...	55147	53376	1750	21	—
HEMEL HEMPSTEAD DIVISION ...	61603	59598	1990	15	—
HERTFORD DIVISION ...	66718	64601	2072	45	—
HITCHIN DIVISION ...	66788	64679	2077	32	—
ST. ALBANS DIVISION ...	73603	71383	2199	21	—
WATFORD DIVISION ...	99016	95827	3158	31	—
HUNTINGDONSHIRE :					
Parliamentary County of Huntingdon (undivided) ...	45081	43895	1169	17	—
KENT :					
Parliamentary Boroughs...	372036	355183	16669	184	—
BEXLEY ...	64798	62132	2653	13	—
BROMLEY ...	96726	93253	3450	23	—
DARTFORD ...	79821	76739	3042	40	—
HYPHE ...	33604	32347	1247	10	—
ROCHESTER, CHATHAM DIVISION ...	53401	50348	3010	43	—
ROCHESTER, GILLINGHAM DIVISION ...	43686	40364	3267	55	—

TABLE U—continued.

PARLIAMENTARY CONSTITUENCIES	PARLIAMENTARY ELECTORS				Votes cast at bye-elections held on October 1946 Register
	Total	Civilian Residence Register	Service Register	Business Premises Register	
1	2	3	4	5	6
KENT—contd.					
Parliamentary County of Kent ...	698195	671789	26199	207	—
ASHFORD DIVISION ...	53551	52035	1493	23	—
CANTERBURY DIVISION ...	64874	62358	2504	12	—
CHISLEHURST DIVISION ...	78591	75607	2962	22	—
DOVER DIVISION ...	56013	54069	1930	14	—
FAVERSHAM DIVISION ...	64633	61705	2901	27	—
GRAVESEND DIVISION ...	60254	57626	2612	16	—
ISLE OF THANET DIVISION ...	65498	63664	1830	4	—
MAIDSTONE DIVISION ...	62796	59781	2996	19	—
ORPINGTON DIVISION ...	63792	61549	2232	11	—
SEVENOAKS DIVISION ...	61037	58737	2279	21	—
TONBRIDGE DIVISION ...	67156	64658	2460	38	—
LANCASHIRE :					
Parliamentary Boroughs...	2448542	2362625	77892	8025	—
ACCINGTON ...	53052	51741	1278	33	—
ASHTON-UNDER-LYNE ...	34906	33932	909	65	—
BARROW-IN-FURNESS ...	49172	47723	1403	46	—
*BLACKBURN ...	84179	81722	2227	230	—
BLACKPOOL, NORTH DIVISION ...	80089	78034	2006	49	—
BLACKPOOL, SOUTH DIVISION ...	71055	69333	1716	6	—
*BOLTON ...	123325	119821	3447	57	—
BOOTLE ...	42964	41293	1563	108	—
BURNLEY ...	64035	62090	1869	76	—
BURY ...	46202	44678	1493	31	—
ECCLES ...	58700	57157	1518	25	—
LEIGH ...	58936	57586	1331	19	—
LIVERPOOL, EAST TOXTETH DIVISION ...	55600	53484	2091	25	—
LIVERPOOL, EDGE HILL DIVN. ...	33210	31922	1242	46	20813
LIVERPOOL, EVERTON DIVISION ...	24017	23061	922	34	—
LIVERPOOL, EXCHANGE DIVN. ...	28997	25714	907	2376	—
LIVERPOOL, FAIRFIELD DIVN. ...	51641	49511	2087	43	—
LIVERPOOL, KIRKDALE DIVN. ...	33008	31728	1243	37	—
LIVERPOOL, SCOTLAND DIVN. ...	23078	22135	880	63	—
LIVERPOOL, WALTON DIVISION ...	64256	61483	2750	23	—
LIVERPOOL, WAVERTREE DIVN. ...	75329	72492	2816	21	—
LIVERPOOL, WEST DERBY DIVISION ...	62926	60291	2612	23	—
LIVERPOOL, WEST TOXTETH DIVISION ...	38258	36611	1602	45	—
MANCHESTER, ARDWICK DIVN. ...	34323	32967	1223	133	—
MANCHESTER, BLACKLEY DIVN. ...	59588	57674	1901	13	—
MANCHESTER, CLAYTON DIVN. ...	47977	46225	1689	63	—
MANCHESTER, EXCHANGE DIVN. ...	29834	26229	898	2707	—
MANCHESTER, GORTON DIVN. ...	47560	46053	1440	67	—
MANCHESTER, HULME DIVN. ...	35722	34414	1203	105	—
MANCHESTER, MOSS SIDE DIVISION ...	36553	35248	1143	162	—
MANCHESTER, PLATTING DIVN. ...	37204	35823	1295	86	—
MANCHESTER, RUSHOLME DIVISION ...	49453	47700	1687	66	—

* Two members.

TABLE U—continued.

PARLIAMENTARY CONSTITUENCIES	PARLIAMENTARY ELECTORS				Votes cast at bye-elections held on October 1946 Register
	Total	Civilian Residence Register	Service Register	Business Premises Register	
1	2	3	4	5	6
LANCASHIRE—contd.					
Parliamentary Boroughs—contd.					
MANCHESTER, WITHINGTON DIVISION	93074	89915	3124	35	—
NELSON AND COLNE	53935	52512	1411	12	—
*OLDHAM	91615	89247	2296	72	—
*PRESTON	93157	90071	2876	210	—
ROCHDALE	62951	61266	1632	53	—
ROSSENDALE	44091	42909	1171	11	—
ST. HELENS	72967	69462	3354	151	—
SALFORD, NORTH DIVISION ...	44122	42506	1597	19	—
SALFORD, SOUTH DIVISION ...	33507	32217	1196	94	—
SALFORD, WEST DIVISION ...	45764	44272	1456	36	—
SOUTHPORT	68791	66838	1942	11	—
WARRINGTON	49536	47752	1468	316	—
WIGAN	59883	57783	1978	122	—
Parliamentary County of Lancaster	1160751	1125322	35097	332	—
CHORLEY DIVISION	60784	58736	2040	8	—
CLITHEROE DIVISION	44127	42900	1208	19	—
DARWEN DIVISION	40885	39824	1052	9	—
FARNWORTH DIVISION	57263	55801	1441	21	—
FYLDE DIVISION	89910	87674	2223	13	—
HEYWOOD AND RADCLIFFE DIVISION	59857	58348	1491	18	—
INCE DIVISION	50552	49341	1206	5	—
LANCASTER DIVISION	77815	75462	2304	49	—
LONSDALE DIVISION	42055	40873	1171	11	—
MIDDLETON AND PRESTWICH DIVISION	71593	69616	1965	12	—
MOSSLEY DIVISION	80442	77135	3271	36	—
NEWTON DIVISION	55122	53592	1526	4	—
ORMSKIRK DIVISION	97552	93928	3604	20	—
ROYSTON DIVISION	46747	45532	1209	6	—
STRET福德 DIVISION	86278	83509	2712	57	—
WATERLOO DIVISION	56921	54729	2182	10	—
WESTHOUGHTON DIVISION ...	43062	42092	965	5	—
WIDNES DIVISION	99786	96230	3527	29	—
LEICESTERSHIRE :					
Parliamentary Borough ...	182309	176376	5393	540	—
LEICESTER, EAST DIVISION ...	68598	66381	2155	62	—
LEICESTER, SOUTH DIVISION ...	61007	58956	1748	303	—
LEICESTER, WEST DIVISION ...	52704	51039	1490	175	—
Parliamentary County of Leicester	259126	251216	7852	58	—
BOSWORTH DIVISION	62181	60251	1914	16	—
HARBOROUGH DIVISION	74226	71824	2382	20	—
LOUGHBOROUGH DIVISION ...	53828	52255	1559	14	—
MELTON DIVISION	68891	66886	1997	8	—
LINCOLNSHIRE—THE PARTS OF HOLLAND :					
Parliamentary County of Holland with Boston (undivided) ...	68647	66957	1657	33	—

* Two members.

TABLE U—continued.

PARLIAMENTARY CONSTITUENCIES	PARLIAMENTARY ELECTORS				Votes cast at bye-elections held on October 1946 Register
	Total	Civilian Residence Register	Service Register	Business Premises Register	
1	2	3	4	5	6
LINCOLNSHIRE—THE PARTS OF KESTEVEN AND RUTLANDSHIRE :					
Parliamentary County of Parts of Kesteven and Rutland ...					
GRANTHAM DIVISION	63648	61785	1845	18	—
RUTLAND AND STAMFORD DIVISION	40732	39608	1103	21	—
LINCOLNSHIRE—THE PARTS OF LINDSEY :					
Parliamentary Boroughs...					
GRIMSBY	75958	73493	2379	86	—
LINCOLN	42494	41310	1146	38	—
Parliamentary County of Parts of Lindsey ...					
BRIGG DIVISION	63663	61745	1902	16	—
GAINSBOROUGH DIVISION ...	38378	37447	917	14	—
HORNCASTLE DIVISION	39541	38563	943	35	—
LOUTH DIVISION	51199	49718	1452	29	—
LONDON :					
Parliamentary Boroughs...					
*CITY OF LONDON	2392793	2292572	80827	19394	—
BATTERSEA, NORTH DIVISION ...	12503	4393	192	7918	—
BATTERSEA, SOUTH DIVISION...	32907	31797	1075	35	—
BERMONDSEY, ROTHERHITHE DIVISION	49768	48339	1368	61	—
BERMONDSEY, WEST BER- MONDSEY DIVISION...	21952	21079	763	110	11170
BETHNAL GREEN, NORTH EAST DIVISION	19783	19045	688	50	—
BETHNAL GREEN, SOUTH WEST DIVISION	22830	21918	868	44	—
CAMBERWELL, DULWICH DIVN.	19621	18782	768	71	—
CAMBERWELL, NORTH DIVN.	38833	37485	1289	59	—
CAMBERWELL, NORTH WEST DIVISION	19199	18517	656	26	—
CAMBERWELL, PECKHAM DIVN.	32116	30971	1108	37	—
CHELSEA	35214	33949	1208	57	—
DEPTFORD	39177	37758	1293	126	—
FINSBURY	53450	51631	1702	117	—
FULHAM, EAST DIVISION ...	25457	24321	790	346	—
FULHAM, WEST DIVISION ...	45015	43244	1696	75	—
GREENWICH	46135	44457	1617	61	—
HACKNEY, CENTRAL DIVISION ...	56935	54952	1959	24	—
HACKNEY, NORTH DIVISION ...	39467	38247	1128	92	—
HACKNEY, SOUTH DIVISION ...	44974	43609	1328	37	—
HAMMERSMITH, NORTH DIVN.	34552	33461	1042	49	—
HAMMERSMITH, SOUTH DIVN.	46464	44614	1790	60	—
HAMPSTEAD	38423	37111	1170	142	—
HOLBORN	66717	64713	1857	147	—
ISLINGTON, EAST DIVISION ...	19068	16495	601	1972	—
ISLINGTON, NORTH DIVISION ...	50081	48276	1729	76	—
ISLINGTON, SOUTH DIVISION ...	58268	56106	2092	70	—
ISLINGTON, WEST DIVISION ...	31546	30212	1183	151	—
	29859	28679	1139	41	15336

* Two members.

TABLE U—continued.

PARLIAMENTARY CONSTITUENCIES	PARLIAMENTARY ELECTORS				Votes cast at bye-elections held on October 1946 Register
	Total	Civilian Residence Register	Service Register	Business Premises Register	
1	2	3	4	5	6
LONDON—contd.					
Parliamentary Boroughs—contd.					
KENSINGTON, NORTH DIVISION	51547	49359	2112	76	—
KENSINGTON, SOUTH DIVISION	68017	65637	2262	118	—
LAMBETH, BRIXTON DIVISION	45899	44727	1102	70	—
LAMBETH, KENNINGTON DIVN.	35987	34933	988	66	—
LAMBETH, NORTH DIVISION ...	23890	23173	658	59	—
LAMBETH, NORWOOD DIVISION	59915	58288	1544	83	—
LEWISHAM, EAST DIVISION ...	97073	92337	4657	79	—
LEWISHAM, WEST DIVISION ...	64062	61106	2907	49	—
PADDINGTON, NORTH DIVISION	43678	42402	1194	82	23533
PADDINGTON, SOUTH DIVISION	43354	42120	1106	128	—
POPLAR, BOW AND BROMLEY DIVISION	24889	23976	841	72	—
POPLAR, SOUTH POPLAR DIVN.	23821	22877	877	67	—
ST. MARYLEBONE	56070	53491	1642	937	—
ST. PANCRAS, NORTH DIVISION	41765	40385	1278	102	—
ST. PANCRAS, SOUTH EAST DIVISION	30268	29251	821	196	—
ST. PANCRAS, SOUTH WEST DIVISION	29422	28295	723	404	—
SHOREDITCH	31307	29936	1183	188	—
SOUTHWARK, CENTRAL DIVN.	25644	24689	922	33	—
SOUTHWARK, NORTH DIVISION	17156	16444	511	201	—
SOUTHWARK, SOUTH EAST DIVISION	24479	23632	820	27	—
STEPNEY, LIMEHOUSE DIVISION	21013	20088	811	114	—
STEPNEY, MILE END DIVISION	20000	19200	691	109	—
STEPNEY, WHITECHAPEL AND ST. GEORGE'S DIVISION ...	22181	21249	751	181	—
STOKE NEWINGTON	32530	30858	1595	77	—
WANDSWORTH, BALHAM AND TOOTING DIVISION	54995	53216	1727	52	—
WANDSWORTH, CENTRAL DIVN.	36156	34940	1190	26	—
WANDSWORTH, CLAPHAM DIV- ISION	47219	45631	1548	40	—
WANDSWORTH, PUTNEY DIVN.	53194	51432	1722	40	—
WANDSWORTH, STREATHAM DIVISION	55232	53204	1858	170	—
WESTMINSTER, ABBEY DIVN.	32703	28689	1194	2820	—
WESTMINSTER, ST. GEORGE'S DIVISION	44648	42709	1339	600	—
WOOLWICH, EAST DIVISION ...	42263	40633	1619	11	—
WOOLWICH, WEST DIVISION ...	62102	59504	2535	63	—
MIDDLESEX :					
Parliamentary Boroughs					
EALING, EAST DIVISION ...	1137408	1096155	40594	659	—
EALING, WEST DIVISION ...	76428	73724	2669	35	—
EDMONTON	72761	70064	2685	12	—
HARROW, EAST DIVISION ...	77371	74128	3217	26	—
HARROW, WEST DIVISION ...	81459	78708	2734	17	—
HARROW, WEST DIVISION ...	76975	74436	2511	28	—
HENDON, NORTH DIVISION ...	55819	53546	2242	31	—
HENDON, SOUTH DIVISION ...	58343	56495	1819	29	—

TABLE U—continued.

PARLIAMENTARY CONSTITUENCIES	PARLIAMENTARY ELECTORS				Votes cast at bye-elections held on October 1946 Register
	Total	Civilian Residence Register	Service Register	Business Premises Register	
1	2	3	4	5	6
MIDDLESEX—contd.					
Parliamentary Boroughs—contd.					
HESTON AND ISLEWORTH ...	78027	75197	2807	23	—
HORNSEY	73915	71450	2372	93	—
SOUTHALL	83832	80856	2941	35	—
TOTTENHAM, NORTH DIVISION	54633	52270	2324	39	—
TOTTENHAM, SOUTH DIVISION	39873	38307	1520	46	—
TWICKENHAM	79818	76780	3025	13	—
WEMBLEY, NORTH DIVISION...	48909	47225	1670	14	—
WEMBLEY, SOUTH DIVISION...	50569	48828	1661	80	—
WILLESDEN, EAST DIVISION...	70434	67998	2344	92	—
WILLESDEN, WEST DIVISION...	58242	56143	2053	46	—
Parliamentary County of Middlesex					
ACTON DIVISION	520521	501753	18488	280	—
BRENTFORD AND CHISWICK DIVISION	50104	48364	1676	64	—
ENFIELD DIVISION	44667	43115	1473	79	—
FINCHLEY DIVISION	90405	87079	3289	37	—
FINCHLEY DIVISION	72841	70269	2546	26	—
SPELTHORNE DIVISION	81651	78730	2910	11	—
UXBRIDGE DIVISION	81836	78776	3030	30	—
WOOD GREEN DIVISION	99017	95420	3564	33	—
MONMOUTHSHIRE is included with Wales					
NORFOLK :					
Parliamentary Boroughs					
GREAT YARMOUTH	120332	116071	4106	155	—
*NORWICH	33926	32627	1283	16	—
*NORWICH	86406	83444	2823	139	—
Parliamentary County of Norfolk					
EASTERN DIVISION	256787	248512	8113	162	—
KING'S LYNN DIVISION	63453	61204	2229	20	—
NORTHERN DIVISION	54233	52426	1749	58	—
SOUTHERN DIVISION	44158	42773	1366	19	—
SOUTH WESTERN DIVISION ...	48467	46976	1461	30	—
SOUTH WESTERN DIVISION ...	46476	45133	1308	35	—
NORTHAMPTONSHIRE WITH THE SOKE OF PETER- BOROUGH :					
Parliamentary Borough of Northampton					
Parliamentary County of Northampton with the Soke of Peterborough	65351	63092	2181	78	—
DAVENTRY DIVISION	235407	228494	6811	102	—
KETTERING DIVISION	46164	44805	1345	14	—
PETERBOROUGH DIVISION ...	76326	74114	2192	20	—
PETERBOROUGH DIVISION ...	60220	58535	1627	58	—
WELLINGBOROUGH DIVISION	52697	51040	1647	10	—
NORTHUMBERLAND :					
Parliamentary Boroughs					
MORPETH	385765	368773	15898	1094	—
NEWCASTLE-UPON-TYNE, CEN- TRAL DIVISION	69453	67472	1950	31	—
NEWCASTLE-UPON-TYNE, EAST DIVISION	25924	24028	1244	652	—
NEWCASTLE-UPON-TYNE, NORTH DIVISION	55516	52858	2620	38	—
NEWCASTLE-UPON-TYNE, NORTH DIVISION	49854	47270	2327	257	—

* Two members.

TABLE U—continued.

PARLIAMENTARY CONSTITUENCIES	PARLIAMENTARY ELECTORS				Votes cast at bye-elections held on October 1946 Register
	Total	Civilian Residence Register	Service Register	Business Premises Register	
1	2	3	4	5	6
NORTHUMBERLAND—contd.					
Parliamentary Boroughs—contd.					
NEWCASTLE-UPON-TYNE, WEST DIVISION	70073	66625	3443	5	—
TYNEMOUTH	42957	41151	1759	47	—
WALSSEND	71988	69369	2555	64	—
Parliamentary County of North- umberland	179017	173887	5101	29	—
BERWICK-UPON-TWEED DIVI- SION	44772	43441	1315	16	—
HEXHAM DIVISION	39446	38357	1079	10	—
WANSBECK DIVISION	94799	92089	2707	3	—
NOTTINGHAMSHIRE :					
Parliamentary Borough					
NOTTINGHAM, CENTRAL DIVI- SION	40750	38752	1308	690	—
NOTTINGHAM, EAST DIVISION	43429	41674	1517	238	—
NOTTINGHAM, SOUTH DIVISION	42043	40560	1355	128	—
NOTTINGHAM, WEST DIVISION	58101	56124	1908	69	—
Parliamentary County of Notting- ham	386657	373404	13209	44	—
BASSETLAW DIVISION... ..	63710	61462	2242	6	—
BROXTOWE DIVISION	73609	71239	2354	16	—
MANSFIELD DIVISION	79952	77377	2569	6	—
NEWARK DIVISION	58984	57136	1844	4	—
RUSHCLIFFE DIVISION	110402	106190	4200	12	—
OXFORDSHIRE :					
Parliamentary Borough of Oxford					
44717	43232	1388	97	—	—
Parliamentary County of Oxford					
BANBURY DIVISION	143042	138236	4769	37	—
HENLEY DIVISION	65514	63341	2162	11	—
77528	74895	2607	26	—	—
PETERBOROUGH, SOKE OF, see Northamptonshire with the Soke of Peterborough					
RUTLANDSHIRE, see Lincolnshire —The Parts of Kesteven and Rutlandshire					
SHROPSHIRE :					
Parliamentary County of Salop...					
LUDLOW DIVISION	192770	186623	6114	33	—
OSWESTRY DIVISION	36009	34941	1060	8	—
SHREWSBURY DIVISION	49961	48438	1508	15	—
THE WREKIN DIVISION	49494	47745	1747	2	—
57306	55499	1799	8	—	—
SOMERSETSHIRE :					
Parliamentary Borough of Bath...					
58709	56944	1717	48	—	—
Parliamentary County of Somerset					
BRIDGWATER DIVISION	361147	348860	12154	133	—
FROME DIVISION	53351	51509	1815	27	—
TAUNTON DIVISION	68741	66579	2139	23	—
WELLS DIVISION	50896	49146	1739	11	—
WESTON-SUPER-MARE DIVISION	41725	40361	1322	42	—
YEovil DIVISION	85938	83604	2318	16	—
60496	57661	2821	14	—	—

TABLE U—continued.

PARLIAMENTARY CONSTITUENCIES	PARLIAMENTARY ELECTORS				Votes cast at bye-elections held on October 1946 Register
	Total	Civilian Residence Register	Service Register	Business Premises Register	
1	2	3	4	5	6
SOUTHAMPTON :					
Parliamentary Boroughs...					
BOURNEMOUTH	331921	316530	15048	343	—
PORTSMOUTH, CENTRAL DIVI- SION	89914	87391	2468	55	—
PORTSMOUTH, NORTH DIVISION	41649	38900	2700	49	—
PORTSMOUTH, SOUTH DIVISION	44757	41604	3081	72	—
*SOUTHAMPTON	46282	43253	2951	78	—
109319	105382	3848	89	—	—
Parliamentary County of Hants...					
ALDERSHOT DIVISION... ..	446229	423423	22681	125	—
BASINGSTOKE DIVISION	51547	48755	2782	10	—
FAREHAM DIVISION	59792	57318	2450	24	—
NEW FOREST AND CHRIST- CHURCH DIVISION	103019	95484	7509	26	—
PETERSFIELD DIVISION	92633	88916	3693	24	—
WINCHESTER DIVISION	56086	53375	2687	24	—
83152	79575	3560	17	—	—
STAFFORDSHIRE :					
Parliamentary Boroughs...					
NEWCASTLE-UNDER-LYME	603131	583065	19068	998	—
SMETHWICK	54395	52881	1402	112	—
STOKE-ON-TRENT, BURSLEM DIVISION	43798	42306	1387	105	—
STOKE-ON-TRENT, HANLEY DIVISION	44456	42858	1490	108	—
STOKE-ON-TRENT, STOKE DIVISION	45996	44324	1535	137	—
58695	56824	1801	70	—	—
WALSALL	71334	69047	2225	62	—
WEDNESBURY	59667	57679	1945	43	—
WEST BROMWICH	56704	54806	1872	26	—
WOLVERHAMPTON, BILSTON DIVISION	66951	64675	2249	27	—
WOLVERHAMPTON, EAST DIVI- SION	52693	50781	1717	195	—
WOLVERHAMPTON, WEST DIVI- SION	48442	46884	1445	113	—
Parliamentary County of Stafford					
BURTON DIVISION	524550	509044	15398	108	—
CANNOCK DIVISION	55633	53840	1772	21	—
KINGSWINFORF DIVISION	109494	106154	3332	8	—
LEEK DIVISION	69527	67394	2095	38	—
LICHFIELD DIVISION	64935	63117	1813	5	—
STAFFORD DIVISION	114395	110868	3504	23	—
STONE DIVISION	43938	42695	1237	6	—
66628	64976	1645	7	—	—
SUFFOLK, EAST :					
Parliamentary Borough of Ipswich					
70714	68718	1927	69	—	—
Parliamentary County of East Suffolk					
EYE DIVISION	146768	142445	4280	43	—
LOWESTOFT DIVISION... ..	43698	42683	1004	11	—
WOODBIDGE DIVISION	51466	49659	1790	17	—
51604	50103	1486	15	—	—
SUFFOLK, WEST :					
Parliamentary County of West Suffolk					
BURY ST. EDMUNDS DIVISION	80720	78128	2511	81	—
SUDBURY DIVISION	45724	44163	1491	70	—
34996	33965	1020	11	—	—

* Two members.

TABLE U—continued.

PARLIAMENTARY CONSTITUENCIES	PARLIAMENTARY ELECTORS				Votes cast at bye-elections held on October 1946 Register
	Total	Civilian Residence Register	Service Register	Business Premises Register	
1	2	3	4	5	6
SURREY :					
Parliamentary Boroughs...	568920	548337	20227	356	—
CROYDON, NORTH DIVISION ...	88709	85773	2879	57	—
CROYDON, SOUTH DIVISION ...	82908	80080	2700	128	—
KINGSTON-UPON-THAMES ...	97666	94262	3351	53	—
MITCHAM ...	72717	69269	3421	27	—
RICHMOND ...	66767	64374	2372	21	—
SUTTON AND CHEAM ...	61493	59380	2088	25	—
WIMBLEDON ...	98660	95199	3416	45	—
Parliamentary County of Surrey	564701	543784	20780	137	—
CARSHALTON DIVISION ...	62881	60401	2465	15	—
CHERTSEY DIVISION ...	104418	100918	3484	16	—
EASTERN DIVISION ...	87352	84167	3170	15	—
EPSOM DIVISION ...	76870	74240	2619	11	—
FARNHAM DIVISION ...	75784	72446	3317	21	—
GUILDFORD DIVISION ...	89111	85846	3239	26	—
REIGATE DIVISION ...	68285	65766	2486	33	—
SUSSEX, EAST :					
Parliamentary Boroughs...	183171	178167	4802	202	—
*BRIGHTON ...	137671	133787	3692	192	—
HASTINGS ...	45500	44380	1110	10	—
Parliamentary County of East Sussex ...	257536	250113	7343	80	—
EASTBOURNE DIVISION ...	55096	53735	1348	13	—
EAST GRINSTEAD DIVISION ...	71487	69338	2126	23	—
LEWES DIVISION ...	76974	74516	2423	35	—
RYE DIVISION ...	53979	52524	1446	9	—
SUSSEX, WEST :					
Parliamentary County of West Sussex ...	224118	216815	7230	73	—
CHICHESTER DIVISION ...	87596	84271	3297	28	—
HORSHAM DIVISION ...	61703	59780	1893	30	—
WORTHING DIVISION ...	74819	72764	2040	15	—
WARWICKSHIRE :					
Parliamentary Boroughs	864748	832569	29512	2667	—
BIRMINGHAM, ACOCK'S GREEN DIVISION ...	58153	55878	2245	30	—
BIRMINGHAM, ASTON DIVISION ...	37561	36143	1303	115	—
BIRMINGHAM, DERITEND DIVISION ...	25099	23983	853	263	—
BIRMINGHAM, DUDDESTON DIVISION ...	27272	26041	988	243	—
BIRMINGHAM, EDGBASTON DIVISION ...	60187	57704	1699	784	—
BIRMINGHAM, ERDINGTON DIVISION ...	85350	82185	3095	70	—
BIRMINGHAM, HANDSWORTH DIVISION ...	58744	57035	1673	36	—
BIRMINGHAM, KING'S NOR- TON DIVISION ...	81058	78276	2759	23	—
BIRMINGHAM, LADYWOOD DIVISION ...	35488	34258	1120	110	—
BIRMINGHAM, MOSELEY DIVISION ...	65266	63069	2161	36	—

* Two members.

TABLE U—continued.

PARLIAMENTARY CONSTITUENCIES	PARLIAMENTARY ELECTORS				Votes cast at bye-elections held on October 1946 Register
	Total	Civilian Residence Register	Service Register	Business Premises Register	
1	2	3	4	5	6
WARWICKSHIRE—contd.					
Parliamentary Boroughs—contd.					
BIRMINGHAM, SPARKBROOK DIVISION ...	39616	38248	1282	86	—
BIRMINGHAM, WEST BIRMING- HAM DIVISION ...	30937	29204	1072	661	—
BIRMINGHAM, YARDLEY DIVI- SION ...	85297	81951	3282	64	—
COVENTRY, EAST DIVISION ...	82035	79028	2930	77	—
COVENTRY, WEST DIVISION...	92685	89566	3050	69	—
Parliamentary County of Warwick	356629	345728	10779	122	—
NUNEATON DIVISION ...	69614	67383	2208	23	—
RUGBY DIVISION ...	61686	59818	1823	45	—
SOLIHULL DIVISION ...	69021	66912	2100	9	—
SUTTON COLDFIELD DIVISION ...	69405	67425	1961	19	—
WARWICK AND LEAMINGTON DIVISION ...	86903	84190	2687	26	—
WESTMORLAND :					
Parliamentary County of West- morland (undivided) ...	48567	47279	1284	4	—
WIGHT, ISLE OF :					
Parliamentary County of Isle of Wight (undivided) ...	69161	66419	2739	3	—
WILTSHIRE :					
Parliamentary County of Wilts ...	250904	242461	8362	81	—
CHIPPENHAM DIVISION ...	51756	50167	1570	19	—
DEVIZES DIVISION ...	38419	37099	1317	3	—
SALISBURY DIVISION ...	53086	50928	2141	17	—
SWINDON DIVISION ...	59392	57585	1781	26	—
WESTBURY DIVISION ...	48251	46682	1553	16	—
WORCESTERSHIRE :					
Parliamentary Boroughs...	75499	73188	2197	114	—
DUDLEY ...	34112	33032	1001	79	—
WORCESTER ...	41387	40156	1196	35	—
Parliamentary County of Worcester	291925	283230	8597	98	—
BEWDLEY DIVISION ...	47127	45900	1212	15	—
EVESHAM DIVISION ...	54289	52902	1377	10	—
KIDDERMINSTER DIVISION ...	89972	87254	2695	23	—
STOURBRIDGE DIVISION ...	100537	97174	3313	50	—
YORKSHIRE, EAST RIDING :					
Parliamentary Borough ...	157114	150154	6050	910	—
KINGSTON-UPON-HULL, CEN- TRAL DIVISION ...	22964	21541	781	642	—
KINGSTON-UPON-HULL, EAST DIVISION ...	45789	43881	1802	106	—
KINGSTON-UPON-HULL, NORTH WEST DIVISION ...	41924	40249	1618	57	—
KINGSTON-UPON-HULL, SOUTH WEST DIVISION ...	46437	44483	1849	105	—
Parliamentary County of York, East Riding ...	181054	175220	5814	20	—
BUCKROSE DIVISION ...	47014	45724	1283	7	—
HOLDERNESS DIVISION ...	80113	77216	2885	12	—
HOWDENSHERE DIVISION ...	53927	52280	1646	1	—

TABLE U—continued.

PARLIAMENTARY CONSTITUENCIES	PARLIAMENTARY ELECTORS				Votes cast at bye-elections held on October 1946 Register
	Total	Civilian Residence Register	Service Register	Business Premises Register	
1	2	3	4	5	6
YORKSHIRE, NORTH RIDING :					
Parliamentary Borough ...	90135	87249	2703	183	—
MIDDLESBROUGH, EAST DIVISION ...	37925	36591	1176	158	—
MIDDLESBROUGH, WEST DIVISION ...	52210	50658	1527	25	—
Parliamentary County of York, North Riding ...					
CLEVELAND DIVISION ...	254954	246861	8040	53	—
RICHMOND DIVISION ...	79986	77448	2535	3	—
SCARBOROUGH AND WHITBY DIVISION ...	52980	51276	1686	18	—
THIRSK AND MALTON DIVISION ...	66267	64010	2250	7	—
55721	54127	1569	25	—	
YORKSHIRE, WEST RIDING :					
Parliamentary Boroughs ...					
BARNLEY ...	1318696	1271880	41311	5505	—
BATLEY AND MORLEY ...	54302	52869	1412	21	—
BRADFORD, CENTRAL DIVISION ...	50136	48544	1550	42	—
BRADFORD, EAST DIVISION ...	40320	37821	1314	1185	—
45752	44219	1451	82	—	
BRADFORD, NORTH DIVISION ...	59942	58068	1835	39	—
BRADFORD, SOUTH DIVISION ...	62701	60650	1874	177	—
DEWSBURY ...	37567	36337	1195	35	—
HALIFAX ...	73028	70758	2218	52	—
HUDDERSFIELD ...	89825	87138	2608	79	—
LEEDS, CENTRAL DIVISION ...	38107	35643	1081	1383	—
LEEDS, NORTH DIVISION ...	77235	74571	2623	41	—
LEEDS, NORTH EAST DIVISION ...	78498	75726	2732	40	—
LEEDS, SOUTH DIVISION ...	39935	38614	1256	65	—
LEEDS, SOUTH EAST DIVISION ...	41065	39700	1283	82	—
LEEDS, WEST DIVISION ...	61524	59495	1996	33	—
ROTHERHAM ...	64650	62738	1896	16	—
SHEFFIELD, ATTERCLIFFE DIVISION ...	37314	36123	1132	59	—
SHEFFIELD, BRIGHTSIDE DIVISION ...	43275	41857	1364	54	—
SHEFFIELD, CENTRAL DIVISION ...	19088	17109	517	1462	—
SHEFFIELD, ECCLESHALL DIVISION ...	45664	44285	1343	36	—
SHEFFIELD, HALLAM DIVISION ...	46052	44619	1395	38	—
SHEFFIELD, HILLSBOROUGH DIVISION ...	53683	51902	1757	24	—
SHEFFIELD, PARK DIVISION ...	64218	61864	2160	194	—
WAKEFIELD ...	34176	33052	1032	92	—
YORK ...	60639	58178	2287	174	—
Parliamentary County of York, West Riding ...					
BARKSTON ASH DIVISION ...	1214007	1179505	34181	321	—
COLNE VALLEY DIVISION ...	66287	64280	1966	41	—
DONCASTER DIVISION ...	55983	54528	1443	12	—
DON VALLEY DIVISION ...	79735	77149	2553	33	—
79987	78002	1977	8	—	
ELLAND DIVISION ...	49885	48649	1220	16	—
HEMSWORTH DIVISION ...	53612	52350	1260	2	—

TABLE U—continued.

PARLIAMENTARY CONSTITUENCIES	PARLIAMENTARY ELECTORS				Votes cast at bye-elections held on October 1946 Register
	Total	Civilian Residence Register	Service Register	Business Premises Register	
1	2	3	4	5	6
YORKSHIRE, WEST RIDING—contd.					
Parliamentary County of York, West Riding—contd.					
KEIGHLEY DIVISION ...	52184	50839	1315	30	—
NORMANTON DIVISION ...	43797	42583	1204	10	23922
PENISTONE DIVISION ...	83530	81496	2015	19	—
PONTEFRACT DIVISION ...	57065	55153	1893	19	—
PUDSEY AND OTLEY DIVISION ...	68098	66129	1941	28	—
RIPON DIVISION ...	71375	69078	2285	12	—
ROTHER VALLEY DIVISION ...	81971	79894	2074	3	—
ROTHWELL DIVISION ...	82086	79476	2602	8	—
SHIPLEY DIVISION ...	64616	62078	2527	11	—
SKIPTON DIVISION ...	53060	51448	1590	22	—
SOWERBY DIVISION ...	43657	42429	1214	14	—
SPEN VALLEY DIVISION ...	56593	55030	1536	27	—
WENTWORTH DIVISION ...	70486	68914	1566	6	—
UNIVERSITIES :					
*THE UNIVERSITY OF OXFORD ...	144895	—	—	—	—
*THE UNIVERSITY OF CAMBRIDGE ...	29955	—	—	—	—
44208	—	—	—	—	
THE UNIVERSITY OF LONDON ...	25951	—	—	—	—
*THE COMBINED ENGLISH UNIVERSITY CONSTITUENCY ...	44781	—	—	—	—
The University of Durham ...	7073	—	—	—	—
The Victoria University of Manchester ...	10707	—	—	—	—
The University of Liverpool ...	7002	—	—	—	—
The University of Leeds ...	6041	—	—	—	—
The University of Sheffield ...	2751	—	—	—	—
The University of Birmingham ...	6292	—	—	—	—
The University of Bristol ...	3927	—	—	—	—
The University of Reading ...	988	—	—	—	—
WALES—					
ANGLESEY :					
Parliamentary County of Anglesey (undivided) ...	35634	34383	1248	3	—
BRECKNOCKSHIRE AND RADNORSHIRE :					
Parliamentary County of Brecon and Radnor (undivided) ...	53269	51684	1542	43	—
CAERNARVONSHIRE :					
Parliamentary Borough					
CAERNARVON DISTRICT OF BOROUGHS ...	46572	45334	1194	44	—
Bangor M.B. (part of) ...	8923	8663	249	11	—
Caernarvon M.B. ...	6864	6668	182	14	—
Conway M.B. (part of) ...	6346	6199	139	8	—
Pwllheli (part of) ...	2971	2881	83	7	—
Criccieth U.D. (part of) ...	1176	1147	28	1	—
Llandudno U.D. (part of) ...	13373	13048	323	2	—
Llanfairfechan U.D. ...	2309	2254	54	1	—
Penmaenmawr U.D. ...	3231	3139	92	—	—
Civil Parish of Nevin ...	1379	1335	44	—	—

* Two members.

TABLE U—continued.

PARLIAMENTARY CONSTITUENCIES	PARLIAMENTARY ELECTORS				Votes cast at bye-elections held on October 1946 Register
	Total	Civilian Residence Register	Service Register	Business Premises Register	
1	2	3	4	5	6
CAERNARVONSHIRE—contd.					
Parliamentary County of Caernarvon (undivided)	52331	51031	1293	7	—
CARDIGANSHIRE :					
Parliamentary County of Cardigan (undivided)	45064	43743	1286	35	—
CARMARTHENSHIRE :					
Parliamentary County of Carmarthen	130217	126260	3943	14	—
CARMARTHEN DIVISION	52018	50831	1176	11	—
LLANELLY DIVISION	78199	75429	2767	3	—
DENBIGHSHIRE :					
Parliamentary County of Denbigh	119022	115879	3116	27	—
DENBIGH DIVISION	54651	53326	1313	12	—
WREXHAM DIVISION	64371	62553	1803	15	—
FLINTSHIRE :					
Parliamentary County of Flint (undivided)	98540	95017	3517	6	—
GLAMORGANSHIRE :					
Parliamentary Boroughs ...	397627	383218	13801	608	—
CARDIFF, CENTRAL DIVISION...	49777	47370	2134	273	—
CARDIFF, EAST DIVISION ...	45426	43431	1967	28	—
CARDIFF, SOUTH DIVISION ...	42216	40145	1919	152	—
MERTHYR TYDFIL, ABERDARE DIVISION	53911	52514	1396	1	35445
MERTHYR TYDFIL, MERTHYR DIVISION	44901	43253	1645	3	—
RHONDDA, EAST DIVISION ...	41437	40303	1132	2	—
RHONDDA, WEST DIVISION ...	39156	38307	845	4	—
SWANSEA, EAST DIVISION ...	36148	34902	1227	19	—
SWANSEA, WEST DIVISION ...	44655	42993	1536	126	—
Parliamentary County of Glamorgan	452094	436573	15485	36	—
ABERAVON DIVISION	58062	55977	2079	6	—
CAERPHILLY DIVISION	48786	47322	1452	12	—
GOWER DIVISION	60477	58520	1953	4	—
LLANDAFF AND BARRY DIVISION	102123	97807	4310	6	—
NEATH DIVISION	69346	67401	1942	3	—
OGMORE DIVISION	58024	56259	1762	3	—
PONTYPRIDD DIVISION	55276	53287	1987	2	—
MERIONETHSHIRE :					
Parliamentary County of Merioneth (undivided) ...	28333	27522	808	3	—
MONMOUTHSHIRE :					
Parliamentary Borough of Newport	62904	60538	2256	110	—
Parliamentary County of Monmouth	239797	232745	7024	28	—
ABERTILLERY DIVISION	41151	40035	1114	2	—
BEDWELLY DIVISION	48767	47315	1448	4	—
EBBW VALE DIVISION	41969	40727	1235	7	—
MONMOUTH DIVISION	60940	59010	1919	11	—
PONTYPOOL DIVISION...	46970	45658	1308	4	—

TABLE U—continued.

PARLIAMENTARY CONSTITUENCIES	PARLIAMENTARY ELECTORS				Votes cast at bye-elections held on October 1946 Register
	Total	Civilian Residence Register	Service Register	Business Premises Register	
1	2	3	4	5	6
MONTGOMERYSHIRE :					
Parliamentary County of Montgomery (undivided)...	32471	31770	681	20	—
PEMBROKESHIRE :					
Parliamentary County of Pembroke (undivided)	65202	63047	2147	8	—
RADNORSHIRE :					
See Brecknockshire and Radnorshire					
UNIVERSITY :					
THE UNIVERSITY OF WALES ...	12588	—	—	—	—

TABLE V.—Local Government Electors on the October, 1946, Register and Analysis of Local Elections held thereon.

England and Wales, Counties, Boroughs, Urban and Rural Districts.

Note.—The Register of Electors, October, 1946, was prepared in respect of the qualifying date 30th June, 1946, and came into force on 15th October, 1946. The figures given are for areas as constituted on 31st December, 1946. County Council elections are held triennially and were last held in 1945. County Borough and Municipal Borough elections were held on 1st November, 1946, and Urban and Rural District elections on 31st March, 1947.

See Explanatory note 8 on page vii.

DISTRICT	Local Government Electors	Analysis of Local Elections				
		Number of Councillors returned unopposed	Contested Elections			
			Number of Councillors returned	Electorate in contested electoral divisions, wards or parishes	Number of ballot papers in ballot boxes	Percentage of Electorate voting
Column 1	2	3	4	5	6	7
ENGLAND AND WALES ...	30591738	1798	5242	19011234	7897315	41.5
County Boroughs ...	9637853	122	1108	8751000	3719241	42.5
*Municipal Boroughs and Urban Districts ...	15374372	696	3768	10023339	4092531	40.8
Rural Districts ...	5579513	980	366	236895	85543	36.1
ENGLAND (excluding Monmouthshire) ...	28732009	1662	4934	18211004	7517830	41.3
County Boroughs ...	9231843	117	1065	8386307	3554359	42.4
*Municipal Boroughs and Urban Districts ...	14474701	592	3505	9588230	3878294	40.4
Rural Districts ...	5025465	953	364	236467	85177	36.0
WALES AND MONMOUTHSHIRE ...	1859729	136	308	800230	379485	47.4
County Boroughs ...	406010	5	43	364693	164882	45.2
Municipal Boroughs and Urban Districts ...	899671	104	263	435109	214237	49.2
Rural Districts ...	554048	27	2	428	366	85.5

I. COUNTY BOROUGH—ENGLAND

COUNTY BOROUGH	Local Government Electors	Number of Councillors returned unopposed	Number of Councillors returned	Electorate in contested electoral divisions, wards or parishes	Number of ballot papers in ballot boxes	Percentage of Electorate voting
BARNLEY	50087	1	9	43256	25074	58.0
BARROW-IN-FURNESS	49172	1	8	44741	23370	52.2
BATH	58709	3	11	46199	18145	39.3
BIRKENHEAD	98506	4	13	82408	37865	45.9
BIRMINGHAM	759708	Nil	35	759667	290090	38.2
BLACKBURN	84643	2	12	72845	43524	59.7
BLACKPOOL	126798	1	14	112975	48247	42.7
BOLTON	123328	1	23	119107	64747	54.4
BOOTLE	43009	Nil	12	42968	18391	42.8
BOURNEMOUTH	108232	1	15	99325	39606	39.9
BRADFORD	212638	Nil	20	213398	98879	46.3
BRIGHTON	113058	Nil	19	113005	39946	35.3
BRISTOL	316340	1	30	305879	122474	40.0
BURNLEY	64115	Nil	12	64114	35163	54.8
BURTON-UPON-TRENT	34809	Nil	8	35000	16101	46.0
BURY	45382	Nil	11	43556	21815	50.1
CANTERBURY	17965	2	4	12747	3757	29.5
CARLISLE	47340	Nil	11	47340	30656	64.8
CHESTER	36483	Nil	11	36582	16294	44.5
COVENTRY	174660	Nil	16	174720	74621	42.7
CROYDON	181440	Nil	16	181440	74775	41.2
DARLINGTON	60931	2	8	51889	19735	38.0
DERBY	99182	4	13	68765	31382	45.6
DEWSBURY	37567	1	8	33878	16021	47.3
DONCASTER	56595	2	10	46820	20485	43.8
DUDLEY	42254	Nil	10	42220	18998	45.0
EASTBOURNE	39295	3	6	27691	14779	53.4
EAST HAM	86665	Nil	11	86665	25852	29.8
EXETER	54472	3	14	46730	22614	48.4
GATESHEAD	82214	Nil	10	82214	29685	36.1
GLOUCESTER	46655	Nil	10	46507	20382	43.8

* Including the City of London and the Metropolitan Boroughs.

TABLE V—continued.

DISTRICT	Local Government Electors	Analysis of Local Elections				
		Number of Councillors returned unopposed	Contested Elections			
			Number of Councillors returned	Electorate in contested electoral divisions, wards or parishes	Number of ballot papers in ballot boxes	Percentage of Electorate voting
Column 1	2	3	4	5	6	7
County Boroughs (contd.)						
GREAT YARMOUTH	33927	Nil	12	33910	14584	43.0
GRIMSBY	64339	2	12	57673	21382	37.1
HALIFAX	73030	Nil	15	73054	35681	48.8
HASTINGS	46274	Nil	10	46374	18457	39.8
HUDDERSFIELD	97243	1	15	89389	49988	55.9
IPSWICH	71361	4	8	50862	18998	37.4
KINGSTON-UPON-HULL	194882	Nil	21	194542	78171	40.2
LEEDS	365768	6	22	302626	120223	39.7
LEICESTER	207307	5	11	143622	55606	38.7
LINCOLN	49239	Nil	7	49237	26084	53.0
LIVERPOOL	526600	2	38	518767	209952	40.5
MANCHESTER	498129	Nil	36	498902	206000	41.3
MIDDLESBROUGH	96581	1	10	93213	35353	37.9
NEWCASTLE-UPON-TYNE	213117	6	13	145629	51593	35.4
NORTHAMPTON	76707	1	11	71333	36172	50.7
NORWICH	86408	8	9	51453	18605	36.2
NOTTINGHAM	207565	Nil	17	207565	83811	40.4
OLDHAM	91618	Nil	12	91618	44979	49.1
OXFORD	74267	2	13	66506	21496	32.3
PLYMOUTH	140563	2	19	127131	55461	43.6
PORTSMOUTH	152454	Nil	16	152465	65353	42.9
PRESTON	87000	Nil	12	87000	43481	50.0
READING	84069	1	12	79073	35518	44.9
ROCHDALE	66830	11	11	61191	32284	52.8
ROTHERHAM	55993	1	9	52292	25539	48.8
ST. HELENS	77923	Nil	16	77923	53065	68.1
SALFORD	123370	Nil	16	123395	53065	43.0
SHEFFIELD	377223	3	23	325553	133438	41.0
SMETHWICK	55042	2	6	44462	19468	43.8
SOUTHAMPTON	122174	1	16	118288	44066	37.3
SOUTHEND-ON-SEA	104961	3	10	83460	30141	36.1
SOUTHPORT	68793	5	10	52665	24798	47.1
SOUTH SHIELDS	71144	Nil	15	71115	29636	41.7
STOCKPORT	107313	Nil	18	107308	59621	55.6
STOKE-ON-TRENT	189207	4	24	165947	66029	39.8
SUNDERLAND	120622	6	12	81708	35891	43.9
TYNEMOUTH	43795	1	8	39074	18808	48.1
WAKEFIELD	41163	Nil	11	41170	20741	50.4
WALLASEY	70395	Nil	16	69337	33966	49.0
WALSALL	74908	2	8	60878	22863	37.6
WARRINGTON	54594	1	8	48774	23923	49.0
WEST BROMWICH	56889	Nil	9	56886	21596	38.0
WEST HAM	120586	9	9	61349	11704	19.1
WEST HARTLEPOOL	47435	Nil	15	47433	22296	47.0
WIGAN	59885	3	11	44380	24959	56.2
WOLVERHAMPTON	108967	2	13	90951	29726	32.7
WORCESTER	44515	Nil	13	44515	19260	43.3
YORK	77416	Nil	13	77581	40120	51.7

ADMINISTRATIVE COUNTIES*

II. MUNICIPAL BOROUGH, URBAN AND RURAL DISTRICTS—ENGLAND						
BEDFORDSHIRE	213087	3	38	135799	60527	44.6
Urban Districts	149696	1	30	131869	58433	44.3
AMPTHILL	2131	Nil	7	No election		
BEDFORD M.B.	38647	Nil	7	38628	15116	39.1
BIGGLESWADE	5158	Nil	7	No election		
DUNSTABLE M.B.	12107	1	7	10195	4583	45.0
KEMPSTON	6132	Nil	5	No election		
LEIGHTON BUZZARD	5862	Nil	5	5854	2689	45.9
LUTON M.B.	77041	Nil	11	77192	36045	46.7
SANDY	2618	Nil	11	No election		
Rural Districts	63391	2	8	3930	2094	53.3
AMPTHILL	15626	2	8	No election		
BEDFORD	19428	2	8	No election		
BIGGLESWADE	15224	2	8	No election		
LUTON	13113	2	8	3930	2094	53.3

* See note at head of table.

TABLE V—continued.

DISTRICT	Local Government Electors	Analysis of Local Elections				
		Number of Councillors returned unopposed	Contested Elections			
			Number of Councillors returned	Electorate in contested electoral divisions, wards or parishes	Number of ballot papers in ballot boxes	Percentage of Electorate voting
Column 1	2	3	4	5	6	7
BERKSHIRE	198340	48	70	87153	33914	38.9
Urban Districts	70108	Nil	42	69543	27932	40.2
ABINGDON M.B.	7280	Nil	4	7281	3549	48.7
MAIDENHEAD M.B.	20078	Nil	5	20084	6773	33.7
NEWBURY M.B.	15000	Nil	6	14428	4759	33.0
NEW WINDSOR M.B.	15643	Nil	10	15643	8120	51.9
WALLINGFORD M.B.	2516	Nil	4	2516	944	37.5
WANTAGE	3185	Nil	6	3185	964	30.3
WOKINGHAM M.B.	6406	Nil	7	6406	2823	44.1
Rural Districts	128232	48	28	17610	5982	34.0
ABINGDON	15199	9	3	1751	798	45.6
BRADFORD	13765	5	6	3687	1117	30.3
COOKHAM	9611	Nil	6	No election		
EASTHAMSTEAD	15013	Nil	6	3449	877	25.4
FARINGDON	7498	11	2	296	152	51.4
HUNGERFORD	6322	3	1	431	272	63.1
NEWBURY	10775	9	Nil			
WALLINGFORD	9390	2	4	3200	1056	33.0
WANTAGE	8896	9	2	457	261	57.1
WINDSOR	7593	Nil	4	4339	1449	33.4
WOKINGHAM	24170	Nil	4	No election		
BUCKINGHAMSHIRE	267508	44	80	144695	52819	36.5
Urban Districts	136441	3	66	134092	49641	37.0
AYLESBURY M.B.	14045	Nil	6	14045	5049	35.9
BEACONSFIELD	4995	Nil	6	4995	1289	25.8
BLETCHLEY	6584	Nil	4	6072	3249	53.5
BUCKINGHAM M.B.	2828	Nil	4	2775	1541	55.5
CHESHAM	8528	Nil	7	8525	2697	31.6
ETON	2524	3	2	908	318	35.0
HIGH WYCOMBE M.B.†	29617	Nil	7	29478	10014	34.0
LINSLADE	2299	Nil	6	2299	917	39.9
MARLOW	4541	Nil	3	4513	1489	33.0
NEWPORT PAGNELL	3369	Nil	5	3369	1750	51.9
SLOUGH M.B.	46506	Nil	7	46504	14827	31.9
WOLVERTON	10605	Nil	9	10609	6501	61.3
Rural Districts	131067	41	14	10603	3178	30.0
AMERSHAM	30277	Nil	14	No election		
AYLESBURY	17706	13	2	530	361	68.1
BUCKINGHAM	5627	8	3	424	269	63.4
ETON	29703	12	5	5706	1259	22.1
NEWPORT PAGNELL	9966	Nil	5	No election		
WING	5500	Nil	4	Return not received		
WINSLOW	5595	Nil	4	No election		
WYCOMBE	26693	8	4	3943	1289	32.7
CAMBRIDGESHIRE	119031	30	20	56859	26838	47.2
Borough	60948	2	11	50947	23958	47.0
CAMBRIDGE M.B.	60948	2	11	50947	23958	47.0
Rural Districts	58083	28	9	5912	2880	48.7
CHESTERTON	26237	11	5	3887	2064	53.1
NEWMARKET	14579	8	1	247	98	39.7
SOUTH CAMBRIDGESHIRE	17267	9	3	1778	718	40.4
CHESHIRE	590140	52	172	398906	193409	48.5
Urban Districts	462353	32	168	398188	192878	48.4
ALDERLEY EDGE	2544	Nil	3	2544	1327	52.2
ALSAGER	3425	1	3	2556	1122	43.9
ALTRINCHAM M.B.	29399	Nil	8	29399	13710	46.6
BEBINGTON M.B.	34749	Nil	12	34739	16791	48.3
BOLLINGTON	3942	Nil	5	3942	2998	76.1
BOWDON	2590	Nil	6	No election		
BREDBURY AND ROMILEY	12857	Nil	6	12357	5830	47.2
CHEADLE AND GATLEY	22727	2	6	16140	8093	50.1
CONGLETON M.B.	11043	Nil	7	11046	5241	47.4
CREWE M.B.	40143	Nil	8	40143	15074	37.6
DUKINFIELD M.B.	13713	Nil	6	13703	7946	58.0
ELLESMERE PORT	20627	2	6	14387	5682	39.5
HALE	9666	2	2	5781	2793	48.3

† Name changed from Chepping Wycombe M.B. to High Wycombe M.B. on 1st August, 1946.

TABLE V—continued.

DISTRICT	Local Government Electors	Analysis of Local Elections				
		Number of Councillors returned unopposed	Contested Elections			
			Number of Councillors returned	Electorate in contested electoral divisions, wards or parishes	Number of ballot papers in ballot boxes	Aggregate number of votes polled by all candidates
Column 1	2	3	4	5	6	7
CHESHIRE—contd.						
Urban Districts—contd.						
HAZEL GROVE AND BRAM-						
HALL	14853	Nil	6	14718	7927	53.9
HOOLE	6952	Nil	5	6952	3238	46.6
HOYLAK	22150	3	3	10940	3839	35.1
HYDE M.B.	23862	Nil	6	23962	12084	50.4
KNUTSFORD	4692	Nil	4	4792	2092	43.7
LONGDENDALE	3572	1	3	2385	1348	56.5
LYMM	4574	1	2	2518	1446	57.4
MACCLESFIELD M.B.	26634	Nil	12	26634	15063	56.6
MARPLE	9669	2	3	6722	4209	62.6
MIDDLEWICH	4470	4	Nil			
NANTWICH	6299	Nil	4	6395	3568	55.8
NESTON	7043	6	Nil			
NORTHWICH	14467	Nil	7	14250	5841	41.0
RUNCORN	17165	1	6	15497	6916	44.6
SALE M.B.	32261	Nil	8	32252	16736	51.9
SANDBACH	6694	Nil	6	6694	3530	52.7
STALYBRIDGE M.B.	16832	Nil	8	16831	10175	60.5
WILMSLOW	11984	4	3	5525	2606	47.2
WINSFORD	8709	2	4	5150	2513	48.8
WIRRAL	12046	1	6	9234	3140	34.0
Rural Districts	127787	20	4	718	531	74.0
BUCKLOW	7764	Nil	3	No election		
CHESTER	14377	3	3	398	312	78.4
CONGLETON	8550	Nil	3	No election		
DISLEY	2285	8	Nil			
MACCLESFIELD	14154	Nil	8			
NANTWICH	19400	Nil	9	No election		
NORTHWICH	22324	Nil	9			
RUNCORN	27406	1	1	320	219	68.4
TARVIN	10610	Nil	1	No election		
TINTWISTLE	917	Nil	1			
CORNWALL	254432	65	73	88019	34502	39.2
Urban Districts	139045	41	59	83794	32431	38.7
BODMIN M.B.	3729	Nil	4	3729	1739	46.6
BUDE-STRATTON	4072	5	2	915	429	46.9
CAMBORNE-REDRUTH	27528	1	9	24786	6221	25.1
FALMOUTH M.B.	12313	Nil	4	12311	4741	38.5
FOWEY M.B.	1674	4	Nil			
HELSTON M.B.	4430	Nil	4	4418	2016	45.6
LAUNGESTON M.B.	3480	4	Nil			
LISKEARD M.B.	3578	Nil	5	3320	1900	57.2
LOOE	3053	5	Nil			
LOSTWITHIEL M.B.	1602	Nil	4	1602	1058	66.0
NEWQUAY	7968	8	1	334	235	70.4
PADSTOW	1909	Nil	3	1806	916	50.7
PENRYN M.B.	2693	Nil	4	2693	1552	57.6
PENZANCE M.B.	14991	3	5	9209	3923	42.6
ST. AUSTELL	16988	5	2	4287	1540	35.9
ST. IVES M.B.	6917	1	3	5668	2283	40.3
ST. JUST	3009	5	Nil			
SALTASH M.B.	5950	Nil	4	5953	2633	44.2
TORPOINT	2763	Nil	5	2763	1245	45.1
TRURO M.B.	10398	Nil	5	Return not received		
Rural Districts	115387	24	14	4225	2071	49.0
CAMELFORD	6621	Nil	14	No election		
KERRIER	15299	Nil	14	No election		
LAUNGESTON	4922	24	14	4225	2071	49.0
LISKEARD	10553	Nil	14	No election		
ST. AUSTELL	14375	Nil	14	No election		
ST. GERMAN'S	12407	Nil	14	Return not received		
SCILLY, ISLES OF	1282	Nil	14	Return not received		
STRATTON	3651	Nil	14	No election		
TRURO	22267	Nil	14	No election		
WADEBRIDGE	10218	Nil	14	No election		
WEST PENRITH	13792	Nil	14	No election		
CUMBERLAND	142773	5	9	21509	11915	55.4
Urban Districts	57818	5	9	21509	11915	55.4
COCKERMOUTH	3737	Nil	9	No election		

TABLE V—continued.

DISTRICT	Local Government Electors	Analysis of Local Elections				
		Number of Councillors returned unopposed	Contested Elections			
			Number of Councillors returned	Electorate in contested electoral divisions, wards or parishes	Number of ballot papers in ballot boxes	Percentage of Electorate voting
Column 1	2	3	4	5	6	7
CUMBERLAND—contd.						
Urban Districts—contd.						
KESWICK	3523	2	4	9134	5436	59.5
MARYPORT	8055					
PENRITH	7468					
WHITEHAVEN M.B.	15209					
WORKINGTON M.B.	19826					
		3	5	12375	6479	52.4
Rural Districts...						
ALSTON WITH GARRIGILL	1700	—	—	—	—	—
BORDER	19312					
COCKERMOUTH	12964					
ENNERDALE	18633					
MILLOM	8668					
PENRITH	8063					
WIGTON	15615					
DERBYSHIRE						
Urban Districts						
ALFRETON	16124	1	4	11972	4693	39.2
ASHBOURNE	3692	Nil	6	3692	1785	48.3
BAKEWELL	2394	Nil	4	2393	1228	51.3
BELPER	10889	1	3	5010	2670	53.3
BOLSOVER	6930					
BUXTON M.B.	13701					
CHESTERFIELD M.B.	47556					
CLAY CROSS	5776					
DRONFIELD	5197					
GLOSSOP M.B.	13877					
HEANOR	16713					
ILKESTON M.B.	22834					
LONG EATON	20305					
MATLOCK	12369	6	8	25700	13043	50.8
NEW MILLS	6218	Nil	4	5968	1893	31.7
RIPLEY	12740	Nil	5	5196	2704	52.0
STAVELEY	11989	Nil	6	13860	7228	52.2
SWADLINCOTE DISTRICT	15119	2	5	10290	5569	54.1
WHALEY BRIDGE	3904	Nil	6	22834	8229	36.0
WIRKSWORTH	3440	Nil	8	20306	8863	43.6
		6	8	9764	3829	39.2
		Nil	4	3157	2028	64.2
		1	6	8643	3941	45.6
		2	3	6156	2884	46.8
		Nil	6	15391	5902	38.3
		Nil	4	3801	2499	65.7
		1	3	2774	1380	49.7
Rural Districts...						
ASHBOURNE	7878	12	18	27252	8878	32.6
BAKEWELL	14395	6	2	1482	483	32.6
BELPER	20379	5	5	5548	2728	49.2
BLACKWELL	29405	—	—	—	—	—
CHAPEL-EN-LE-FRITH	14370					
CHESTERFIELD	51425					
CLOWNE	13116					
REPTON	20264					
SHARDLOW	49957					
		1	11	20222	5667	28.0
DEVONSHIRE						
Urban Districts						
ASHBURTON	1857	32	92	116885	57858	49.5
AXMINSTER	1829	20	92	116885	57858	49.5
BARNSTAPLE M.B.	11941	Nil	6	11895	5937	49.9
BIDEFORD M.B.	7633	Nil	4	7522	4046	53.8
BRIXHAM	6525	2	2	3277	1364	41.6
BUCKFASTLEIGH	2014	3	Nil	—	—	—
BUDLEIGH SALTERTON	3193					
CREDITON	2969					
DARTMOUTH M.B.	4413					
DAWLISH	5111					
EXMOUTH	13372					
Gt. TORRINGTON M.B.	2124					
HOLSWORTHY	1164					
HONITON M.B.	2731					
ILFRACOMBE	7320					
KINGSBRIDGE	2449	7	4	2646	1594	60.2
LYNTON	1581	Nil	4	4556	2207	48.4
NEWTON ABBOT	11798	Nil	5	2449	1308	53.4
NORTHAM	4609	Nil	6	1500	847	56.5
OKEHAMPTON M.B.	3005	Nil	6	11798	5950	50.4
		4	4	3005	1786	59.4

TABLE V—continued.

DISTRICT	Local Government Electors	Analysis of Local Elections									
		Number of Councillors returned unopposed	Contested Elections								
			Number of Councillors returned	Electorate in contested electoral divisions, wards or parishes	Number of ballot papers in ballot boxes	Percentage of Electorate voting					
Column 1	2	3	4	5	6	7					
DEVONSHIRE—contd.											
Urban Districts—contd.											
OTTERY ST. MARY	2867	5	Nil	—	—	No election					
PAIGNTON	20891										
SALCOMBE	2146										
SEATON	2464										
SIDMOUTH	7881										
SOUTH MOLTON M.B.	2064										
TAVISTOCK	4762										
TEIGNMOUTH	8251										
TIVERTON M.B.	7927										
TORQUAY M.B.	40419										
TOTNES M.B.	4150										
							4	4	2146	1022	47.6
							4	4	2464	1229	49.9
							4	4	5387	2510	46.6
							4	4	2132	1442	67.6
		7	4	4754	1810	38.1					
		Nil	4	8242	3163	38.4					
		Nil	6	7918	4755	60.1					
		5	4	20600	10173	49.4					
						Return not received					
Rural Districts											
AXMINSTER	175369	12	Nil	—	—	—					
BARNSTAPLE	8151	12	Nil	—	—	Return not received					
BIDEFORD	16047										
BROADWOOD WIDGER	3743										
CREDITON	1434										
HOLSWORTHY	7157										
HONITON	4705										
KINGSBRIDGE	5072										
NEWTON ABBOT	8671										
OKEHAMPTON	18591										
PLYMPTON ST. MARY	9173										
ST. THOMAS	23792										
SOUTH MOLTON	20864										
TAVISTOCK	6313										
TIVERTON	11753										
TORRINGTON	14725										
TOTNES	5405										
	9773	12	Nil	—	—	—					
						No election					
DORSETSHIRE											
Urban Districts											
BLANDFORD FORUM M.B.	196192	77	78	113175	54104	47.8					
BRIDPORT M.B.	125639	5	60	105208	50042	47.6					
DORCHESTER M.B.	2686	Nil	4	2686	1650	61.4					
LYME REGIS M.B.	4795	4	2	1698	748	44.1					
POOLE M.B.	8206										
PORTLAND	2269										
SHAFTESBURY M.B.	58624										
SHERBORNE	5884										
SWANAGE	2397										
WAREHAM M.B.	4677										
WEYMOUTH AND MELCOMBE REGIS M.B.	4772										
WIMBORNE MINSTER	2034										
	26097						Nil	10	26069	11362	43.6
	3198						Nil	4	3198	1665	52.1
							18	18	7967	4062	51.0
							2	2	1316	461	35.0
							10	10	—	—	—
							13	13	—	—	—
		11	2	418	390	93.3					
		9	Nil	—	—	—					
		9	1	208	114	54.8					
		5	4	2706	1300	48.0					
		10	Nil	—	—	—					
		5	9	3319	1797	54.1					
DURHAM											
Urban Districts											
BARNARD CASTLE	613667	14	60	144646	67956	47.0					
BILLINGHAM	426778	14	60	144646	67956	47.0					
BISHOP AUCKLAND	3325	1	7	12852	6071	47.2					
BLAYDON	14901										
BOLDON	25302										
BRANDON AND BYSHOTTLES	22293										
CHESTER-LE-STREET	11615										
CONSETT	13342										
CROOK AND WILLINGTON	13303										
DURHAM M.B.	26579										
FELLING	20126										
HARTLEPOOL M.B.	12623										
	17443						2	5	10615	4228	39.8
	10520						Nil	6	19196	8989	46.8
							3	6	7650	4823	63.0
							6	6	10520	5521	52.5

TABLE V—continued.

DISTRICT	Local Government Electors	Analysis of Local Elections				
		Number of Councillors returned unopposed	Contested Elections			
			Number of Councillors returned	Electorate in contested electoral divisions, wards or parishes	Number of ballot papers in ballot boxes	Percentage of Electorate voting
Column 1	2	3	4	5	6	7
DURHAM—contd.						
Urban Districts—contd.						
HEBBURN ...	16022	Nil	8	16022	6644	41.5
HETTON ...	13101	}		No election		
HOUGHTON-LE-SPRING ...	20853					
JARROW M.B. ...	19386	1	6	16199	6975	43.1
RYTON ...	9982					
SEAHAM ...	16945	}		No election		
SHILDON ...	10848					
SPENNYMOOR ...	13282	}		No election		
STANLEY ...	35806					
STOCKTON-ON-TEES M.B. ...	49327	2	9	41679	18583	44.6
TOW LAW ...	2282					
WASHINGTON ...	11742	}		No election		
WHICKHAM ...	15830					
Rural Districts						
BARNARD CASTLE ...	12339	}		No election		
CHESTER-LE-STREET ...	28845					
DARLINGTON ...	6955	}		No election		
DURHAM ...	23588					
EASINGTON ...	53298	}		No election		
LANCHESTER ...	10532					
SEDGEFIELD ...	23508	}		Return not received		
STOCKTON ...	5475					
SUNDERLAND ...	15762	}		No election		
WEARDALE ...	6587					
ELY, ISLE OF						
Urban Districts						
CHATTERIS ...	3707	}	8	12388	5157	41.6
ELY ...	6003					
MARCH ...	9788	}		No election		
WHITTLESEY ...	5887					
WISBECH M.B. ...	12414	Nil	8	12388	5157	41.6
Rural Districts						
ELY ...	9567	}		No election		
NORTH WITCHFORD ...	3690					
THORNEY ...	1649	}		Return not received		
WISBECH ...	8844					
ESSEX						
Urban Districts						
BARKING M.B. ...	53529	10	195	855623	273000	31.9
BENFLEET ...	14188	1	7	45027	14691	32.6
BILLERICAY ...	29882	6	6	14185	3993	28.1
BRAINTREE AND BOCKING ...	12508	Nil	9	29951	7996	26.7
BRENTWOOD ...	20275	6	6	12508	4229	33.8
BRIGHTLINGSEA ...	3390	8	8	19119	7143	37.4
BURNHAM-ON-CROUCH ...	2779	3	3	3390	1398	41.2
CANVEY ISLAND ...	6864	3	3	2776	1396	50.3
CHELMSFORD M.B. ...	26892	4	4	6639	1825	27.5
CHIGWELL ...	21462	9	9	26865	11178	41.6
CHINGFORD M.B. ...	32401	7	7	21462	6735	31.4
CLACTON ...	16497	7	7	32399	13812	42.6
COLCHESTER M.B. ...	35959	7	7	16497	6576	39.9
DAGENHAM M.B. ...	71746	3	6	23415	10293	44.0
EPPING ...	4437	7	7	63195	8945	14.2
FRINTON AND WALTON ...	5515	1	4	4437	1975	44.5
HALSTEAD ...	4588	5	5	3858	2019	52.3
HARWICH M.B. ...	8374	4	4	4588	2275	49.6
HORNCHURCH ...	70972	3	3	6256	2443	39.1
ILFORD M.B. ...	136383	7	7	61864	22905	37.0
LEYTON M.B. ...	79587	9	9	136383	43857	32.2
MALDON M.B. ...	6993	11	11	79547	22024	27.7
RAYLEIGH ...	6487	5	5	6992	3388	48.5
ROMFORD M.B. ...	48306	6	6	6487	2474	38.1
SAFFRON WALDEN M.B. ...	5131	7	7	48306	15435	32.0
THURROCK ...	47651	4	4	5131	2254	43.9
WALTHAM HOLY CROSS ...	5438	13	13	43355	10969	25.3
WALTHAMSTOW M.B. ...	90698	2	10	77795	21198	27.2
WANSTEAD AND WOODFORD M.B. ...	45569	Nil	9	45569	15781	34.6

TABLE V—continued.

DISTRICT	Local Government Electors	Analysis of Local Elections				
		Number of Councillors returned unopposed	Contested Elections			
			Number of Councillors returned	Electorate in contested electoral divisions, wards or parishes	Number of ballot papers in ballot boxes	Percentage of Electorate voting
Column 1	2	3	4	5	6	7
ESSEX—contd.						
Urban Districts—contd.						
WEST MERSEA ...	2054	Nil	3	2054	1028	50.0
WITHAM ...	5639	2	3	3856	1728	44.8
WIVENHOE ...	1717	Nil	3	1717	1037	60.4
Rural Districts						
BRAINTREE ...	13149	}		No election		
CHELMSFORD ...	27016					
DUNMOW ...	13448	}		No election		
EPPING ...	12338					
HALSTEAD ...	12337	}		Return not received		
LEXDEN AND WINSTREE ...	15401					
MALDON ...	10408	}		Return not received		
ONGAR ...	9621					
ROCHFORD ...	13671	}		No election		
SAFFRON WALDEN ...	12694					
TENDRING ...	16803	}		No election		
GLOUCESTERSHIRE						
Urban Districts						
CHARLTON KINGS ...	4414	23	30	46812	17106	36.5
CHELTENHAM M.B. ...	46109	4	14	40203	14789	36.8
CIRENCESTER ...	8517	3	5	26464	9266	35.0
KINGSWOOD ...	13035	}		No election		
MANGOTSFIELD ...	12527					
NAILSWORTH ...	2604	}		No election		
STROUD ...	11988					
TEWKESBURY M.B. ...	3407	1	5	10332	3981	38.5
Rural Districts						
CHELTENHAM ...	14501	19	16	3407	1542	45.3
CIRENCESTER ...	9248	}		No election		
DURSLEY ...	11833					
EAST DEAN ...	14344	}		No election		
GLOUCESTER ...	22560					
LYDNEY ...	7627	}		No election		
NEWENT ...	5905					
NORTH COTSWOLD ...	13007	}		No election		
NORTHLEACH ...	5527					
SODBURY ...	24851	}		No election		
STROUD ...	19811					
TETBURY ...	4278	4	9	4791	1410	29.4
THORNBURY ...	16757	3	5	1040	552	53.1
WARMLEY ...	7254	}		No election		
WEST DEAN ...	12486					
HEREFORDSHIRE						
Urban Districts						
BROMYARD ...	1162	59	39	39881	15871	39.8
HEREFORD M.B. ...	23602	1	29	37086	14462	39.0
KINGTON ...	1409	Nil	4	1200	713	59.4
LEDBURY ...	2574	Nil	8	24402	8394	34.4
LEOMINSTER M.B. ...	4334	Nil	5	1405	769	54.7
ROSS-ON-WYE ...	3755	Nil	5	2574	1220	47.4
Rural Districts						
BROMYARD ...	49634	1	3	3752	2064	55.0
DORE AND BREDWARDINE ...	5223	58	10	3753	1302	34.7
HEREFORD ...	10119	7	3	2795	1409	50.4
KINGTON ...	3345	7	3	806	257	31.9
LEDBURY ...	6004	8	2	333	257	77.2
LEOMINSTER AND WIGMORE ...	7233	Nil	2	Return not received		
ROSS AND WHITCHURCH ...	8412	7	Nil			
WEOBLEY ...	4314	9	Nil			
HERTFORDSHIRE						
Urban Districts						
BALDOCK ...	4054	28	122	304696	104978	34.5
BARNET ...	18380	4	113	293646	101608	34.6
BERKHAMSTED ...	8268	Nil	3	4054	1134	28.0
BISHOP'S STORTFORD ...	8761	8	8	14719	5174	35.2
BUSHEY ...	10277	Nil	6	7525	2574	34.2

TABLE V—continued.

DISTRICT	Local Government Electors	Analysis of Local Elections				
		Number of Councillors returned unopposed	Contested Elections			
			Number of Councillors returned	Electorate in contested electoral divisions, wards or parishes	Number of ballot papers in ballot boxes	Percentage of Electorate voting
Column 1	2	3	4	5	6	7
HERTFORDSHIRE—contd.						
Urban Districts—contd.						
CHESHUNT ...	14971	Nil	3	14903	4031	27.0
CHORLEY WOOD ...	3345	Nil	3	3344	1416	42.3
EAST BARNET ...	29507	Nil	6	29507	11382	38.6
HARPENDEN ...	10253	Nil	7	10253	3504	34.2
HEMEL HEMPSTEAD M.B. ...	17011	Nil	6	17003	5547	32.6
HERTFORD M.B. ...	10205	Nil	5	10175	2931	28.8
HITCHIN ...	14672	1	4	12830	3365	26.2
HODDESDON ...	9725	Nil	7	9726	2774	28.5
LETCHWORTH ...	15052	Nil	5	15052	7205	47.9
RICKMANSWORTH ...	18402	1	5	15304	4953	32.4
ROYSTON ...	3233	Nil	2	3233	1747	54.0
ST. ALBAN M.B. ...	33619	Nil	7	33716	12450	36.9
SAWBRIDGEWORTH ...	2650			No election		
STEVENAGE ...	4617	Nil	5	4617	2368	51.3
TRING ...	3715			No election		
WARE ...	5989	Nil	5	5989	1810	30.2
WATFORD M.B. ...	55902	1	10	50295	16871	33.5
WELWYN GARDEN CITY ...	12364	Nil	5	12364	4530	36.6
Rural Districts...	108025	24	9	11050	3370	30.5
BERKHAMSTED ...	4074			No election		
BRAUGHING ...	7207			No election		
ELSTREE ...	7267			No election		
HATFIELD ...	15250			No election		
HEMEL HEMPSTEAD ...	7832			No election		
HERTFORD ...	5809	4	1	166	116	69.9
HITCHIN ...	15523	8	1	1363	691	50.7
ST. ALBANS ...	17109	2	3	6484	1053	16.2
WARE ...	7108	7	Nil			
WATFORD ...	16870			No election		
WELWYN ...	3976	3	4	3037	1510	49.7
HUNTINGDONSHIRE						
Urban Districts	45093	27	9	2867	1338	46.7
GODMANCHESTER M.B. ...	21811	10	6	1700	890	52.4
HUNTINGDON M.B. ...	1691	Nil	6	1700	890	52.4
OLD FLETTON ...	3961	5	Nil			
RAMSEY ...	6062			No election		
ST. IVES M.B. ...	3864			No election		
ST. NEOTS ...	2302	5	Nil			
ST. NEOTS ...	3931			No election		
Rural Districts...	23282	17	3	1167	448	38.4
HUNTINGDON ...	5216	8	Nil			
NORMAN CROSS ...	5576			No election		
ST. IVES ...	7327			Return not received		
ST. NEOTS ...	5163	9	3	1167	448	38.4
KENT						
Urban Districts	1052519	72	250	785425	279463	35.6
ASHFORD ...	836355	8	230	770374	273955	35.6
BECKENHAM M.B. ...	17306	Nil	9	17306	5651	32.7
BEXLEY M.B. ...	55352	Nil	8	55343	18694	33.8
BROADSTAIRS AND ST. PETER'S ...	64800	1	5	55683	18311	32.9
BROMLEY M.B. ...	9626	1	6	7311	3199	43.8
CHATHAM M.B. ...	46512	Nil	7	46507	15720	33.8
CHISLEHURST AND SIDCUP ...	30341	Nil	7	30341	11848	39.0
CRAYFORD ...	49012	Nil	11	47250	15759	33.4
DARTFORD M.B. ...	18672	Nil	5	18672	5721	30.6
DEAL M.B. ...	27081	Nil	7	27081	9380	34.6
DOVER M.B. ...	15194	Nil	8	15195	5103	33.6
ERITH M.B. ...	22010	Nil	6	22007	11515	52.3
FAVERSHAM M.B. ...	34069	Nil	6	34069	9914	29.1
FOLKESTONE M.B. ...	9068	Nil	4	9065	2775	30.6
GILLINGHAM M.B. ...	27362	1	8	24160	10027	41.5
GRAVESEND M.B. ...	47745	Nil	7	47760	18745	39.2
HERNE BAY ...	29967	Nil	7	29965	9300	31.0
HVTHE M.B. ...	14500	Nil	8	14500	5358	37.0
LYDD M.B. ...	6440	1	3	4905	2332	47.5
MAIDSTONE M.B. ...	1393	Nil	4	1393	520	37.3
MARGATE M.B. ...	37751	Nil	6	37515	13649	36.4
NEW ROMNEY M.B. ...	27824	Nil	11	27824	10204	36.7
	1317	Nil	4	1313	678	51.6

TABLE V—continued.

DISTRICT	Local Government Electors	Analysis of Local Elections				
		Number of Councillors returned unopposed	Contested Elections			
			Number of Councillors returned	Electorate in contested electoral divisions, wards or parishes	Number of ballot papers in ballot boxes	Percentage of Electorate voting
Column 1	2	3	4	5	6	7
KENT—contd.						
Urban Districts—(contd.)						
NORTHFLEET ...	12696	Nil	7	12696	3538	27.9
ORPINGTON ...	41932	Nil	9	32079	11400	35.5
PENGE ...	16730			No election		
QUEENBOROUGH M.B. ...	2091	Nil	4	2091	1049	50.2
RAMSGATE M.B. ...	23690	1	8	19920	7761	39.0
ROCHESTER M.B. ...	31058	Nil	7	31043	12350	39.8
ROYAL TUNBRIDGE WELLS M.B. ...	31811	Nil	9	31810	9595	30.2
SANDWICH M.B. ...	2668	Nil	4	2669	1130	42.3
SEVENOAKS ...	11819	Nil	4	11829	3309	28.0
SHEERNESS ...	10795			No election		
SITTINGBOURNE AND MILTON ...	15401	Nil	6	15401	5290	34.3
SOUTHBOROUGH ...	6383	Nil	5	6382	2703	42.4
SWANSCOMBE ...	5433	2	5	3877	1119	28.9
TENTERDEN M.B. ...	3011	Nil	4	3011	1625	54.0
TONBRIDGE ...	14337	Nil	6	14339	6707	46.8
WHITSTABLE ...	13158	1	5	8062	1976	24.5
Rural Districts...	216164	64	20	15051	5508	36.6
BRIDGE-BLEAN ...	12705	9	Nil			
CRANBROOK ...	9751	2	3	1887	518	27.5
DARTFORD ...	24150	3	3	3542	1071	30.2
DOVER ...	6769	6	Nil			
EAST ASHFORD ...	6941			No election		
EASTRY ...	13792	7	2	1195	600	50.2
ELHAM ...	6533	6	Nil			
HOLLINGBOURNE ...	11620			No election		
MAIDSTONE ...	13617	5	1	365	245	67.1
MALLING ...	26172	6	3	2859	774	27.1
ROMNEY MARSH ...	2567	7	Nil			
SEVENOAKS ...	22783	4	8	5203	2300	44.2
SHEPPEY ...	6137			No election		
STROOD ...	13117	9	Nil			
SWALE ...	13442			No election		
TENTERDEN ...	4873			No election		
TONBRIDGE ...	14717			No election		
WEST ASHFORD ...	6478			No election		
LANCASHIRE						
Urban Districts	1449600	110	446	1048072	546726	52.2
ABRAM ...	1251844	104	438	1032263	540119	52.3
ACCINGTON M.B. ...	4109	Nil	4	4109	2873	69.9
ADLINGTON ...	31423	1	8	26300	15255	58.0
ASHTON-IN-MAKERFIELD ...	2807	3	1	623	351	56.3
ASHTON-UNDER-LYNE M.B. ...	13390	5	Nil			
ASPULL ...	35144	Nil	10	34907	17191	49.2
ATHERTON ...	4574	3	Nil			
AUDENSHAW ...	14882	Nil	5	14883	7730	51.9
BACUP M.B. ...	9760	Nil	4	9760	5057	51.8
BARROWFORD ...	13628	Nil	6	13628	8332	61.1
BILLINGE AND WINSTANLEY ...	3757	Nil	3	3756	2643	70.4
BLACKROD ...	4067	1	4	3436	1788	52.0
BRIERFIELD ...	2185	Nil	3	2185	1396	63.9
CARNFORTH ...	5417	Nil	4	5416	3587	66.2
CHADDERTON ...	2419	Nil	3	2464	1468	59.6
CHORLEY M.B. ...	23732	Nil	6	23732	9840	41.5
CHURCH ...	23141	Nil	8	23141	13015	56.2
CLAYTON-LE-MOORS ...	3869	Nil	4	3869	2014	52.1
CLITHEROE M.B. ...	5119	Nil	4	5119	2782	54.3
COLNE M.B. ...	8962	Nil	4	8962	6678	74.5
CROMPTON ...	16109	Nil	6	16114	9789	60.7
CROSBY M.B. ...	9654	Nil	4	9654	5063	52.4
DALTON-IN-FURNESS ...	43292	3	9	33981	15861	46.7
DARWEN M.B. ...	7564	Nil	6	6994	2728	39.0
DENTON ...	23858	Nil	6	23858	13127	55.0
DROYLSDEN ...	18966	Nil	7	18966	9145	48.2
ECCLES M.B. ...	20182	Nil	4	20284	9175	45.2
FAILSWORTH ...	31876	Nil	8	31148	14062	45.1
FARNWORTH M.B. ...	13797	Nil	5	13797	5905	42.8
FLEETWOOD M.B. ...	20661	Nil	8	20661	9201	44.5
FORMBY ...	18754	2	5	13317	4492	33.7
	6980	2	2	4168	2003	48.1

TABLE V—continued.

DISTRICT	Local Government Electors	Analysis of Local Elections				
		Number of Councillors returned unopposed	Contested Elections			
			Number of Councillors returned	Electorate in contested electoral divisions, wards or parishes	Number of ballot papers in ballot boxes	Percentage of Electorate voting
Column 1	2	3	4	5	6	7
LANCASHIRE—contd.						
Urban Districts—contd.						
FULWOOD ...	9338	6	Nil	—	—	—
GOLBORNE ...	10736	4	2	3273	1449	44.3
GRANGE ...	2251	Nil	3	2040	1019	50.0
Gt. HARWOOD ...	8216	Nil	4	8216	5701	69.4
HASLINGDEN M.B. ...	11237	1	5	9795	6705	68.5
HAYDOCK ...	7686	3	1	2749	1266	46.1
HEYWOOD M.B. ...	18492	Nil	9	18470	10711	58.0
HINDLEY ...	13863	4	1	3424	1854	54.1
HORWICH ...	11494	1	3	8476	4745	56.0
HUYTON-WITH-ROBY ...	30020	2	6	21376	7941	37.1
INCE-IN-MAKERFIELD ...	13743	4	1	3511	1005	28.6
IRLAM ...	10666	Nil	4	10663	6742	63.2
KEARSLEY ...	7661	1	4	6227	3336	53.6
KIRKHAM ...	3224	Nil	3	3224	1848	57.3
LANCASTER M.B. ...	34414	Nil	8	34374	15406	44.8
LEES ...	3408	4	2	1072	531	49.5
LEIGH M.B. ...	34703	4	4	18957	10601	55.9
LEYLAND ...	10429	Nil	7	10438	6313	60.5
LITHERLAND ...	13628	Nil	4	13628	4837	35.5
LITTLEBOROUGH ...	8081	Nil	4	8081	4549	56.3
LITTLE LEVER ...	3483	Nil	4	3482	2322	66.7
LONGRIDGE ...	3021	Nil	3	3021	1647	54.5
LYTHAM ST. ANNE'S M.B. ...	24349	6	2	5666	3071	54.2
MIDDLETON M.B. ...	23737	2	4	15296	8129	53.1
MILNROW ...	6348	2	4	4396	2560	58.2
MORECOMBE AND HEYSHAM M.B. ...	29870	2	7	20311	11407	56.2
MOSSLEY M.B. ...	8065	Nil	6	8065	4195	52.0
NELSON M.B. ...	26978	1	7	24244	14477	59.7
NEWTON-LE-WILLOWS ...	15078	4	1	2335	1113	47.7
ORMSKIRK ...	14551	3	6	9467	3430	36.2
ORRELL ...	6574	Nil	4	6573	3531	53.7
OSWALDTWISTLE ...	9453	2	3	6733	3637	54.0
PADIHAM ...	7751	Nil	5	7746	4333	55.9
POULTON-LE-FYLDE ...	5620	1	5	4640	2859	61.6
PRESALL ...	1639	2	2	750	449	59.9
PRESCOT ...	8474	1	4	7465	3382	45.3
PRESTWICH M.B. ...	24470	1	5	20213	9961	49.3
RADCLIFFE M.B. ...	20544	Nil	9	20544	12260	59.7
RAINFORD ...	2717	Nil	5	2717	1871	68.9
RAMSBOTTOM ...	11063	1	3	7562	4810	63.6
RAWTENSTALL M.B. ...	19233	Nil	6	19233	9477	49.3
RISHTON ...	4349	Nil	4	4449	3184	71.6
ROYTON ...	10991	Nil	5	11009	6341	57.6
SKELMERSDALE ...	4388	Nil	5	4388	1743	39.7
STANDISH-WITH-LANGTREE ...	6556	1	3	5820	3453	59.3
STRETFORD M.B. ...	44586	Nil	8	44586	21699	48.7
SWINTON AND PENDLEBURY M.B. ...	30211	2	5	23749	11695	49.2
THORNTON CLEVELEYS ...	12399	Nil	4	12399	6567	53.0
TOTTINGTON ...	4477	Nil	5	4477	3156	70.5
TRAWDEN ...	1675	5	Nil	—	—	—
TURTON ...	8404	4	3	4646	2886	62.1
TYLDESLEY ...	12916	Nil	7	12916	7270	56.3
ULVERSTON ...	7200	1	4	5561	3132	56.3
UPHOLLAND ...	4312	Nil	6	4306	2365	54.9
URMSTON ...	27368	Nil	6	27391	13608	49.7
WALTON-LE-DALE ...	10296	Nil	6	9994	6004	60.1
WARDLE ...	3065	Nil	4	3075	1935	62.9
WESTHOUGHTON ...	10947	Nil	5	10947	7044	64.3
WHITEFIELD ...	9555	Nil	4	9552	5359	56.1
WHITWORTH ...	5408	2	3	2098	1271	60.6
WIDNES M.B. ...	30398	6	18	22321	11437	51.2
WITHNELL ...	2087	Nil	4	2087	1041	49.9
WORSLEY ...	19870	1	8	18807	10898	57.9
Rural Districts...	197756	6	8	15809	6607	41.8
BLACKBURN ...	8394					
BURNLEY ...	13101					
CHORLEY ...	19038					
CLITHEROE ...	4780			No election		

TABLE V—continued.

DISTRICT	Local Government Electors	Analysis of Local Elections				
		Number of Councillors returned unopposed	Contested Elections			
			Number of Councillors returned	Electorate in contested electoral divisions, wards or parishes	Number of ballot papers in ballot boxes	Percentage of Electorate voting
Column 1	2	3	4	5	6	7
LANCASHIRE—contd.						
Rural Districts—contd.						
FYLDE ...	7924					
GARSTANG ...	8638			No election		
LANCASTER ...	50.0					
LIMEHURST ...	6040	Nil	2	4244	1303	30.7
LUNESDALE ...	4844					
PRESTON ...	25483			No election		
ULVERSTON ...	12808					
WARRINGTON ...	17116					
WEST LANCASHIRE ...	30908	5	5	11000	4926	44.8
WHISTON ...	24670			No election		
WIGAN ...	5730	1	1	565	378	66.9
LEICESTERSHIRE	234173	14	43	98841	43330	43.8
Urban Districts						
ASHBY DE LA ZOUCH ...	111369	3	34	91895	41200	44.8
ASHBY WOULDLS ...	4554			No election		
COALVILLE ...	2323	Nil	6	17620	8393	47.6
HINCKLEY ...	17620	Nil	8	26651	10291	38.6
LOUGHBOROUGH M.B. ...	26651	Nil	7	24833	11917	48.0
MARKET HARBOURGH ...	24835			No election		
MELTON MOWBRAY ...	7657	Nil	4	9154	4592	50.2
OADBY ...	9154	2	1	945	516	54.6
SHEPSHED ...	4306	Nil	4	4203	1827	43.5
WIGSTON ...	4203	1	4	8489	3664	43.2
Rural Districts...	122804	11	9	6946	2130	30.7
ASHBY DE LA ZOUCH ...	9598			No election		
BARROW-UPON-SOAR ...	31668	11	9	6946	2130	30.7
BILLESDON ...	5104					
BLABY ...	26136					
CASTLE DONINGTON ...	5903			No election		
LUTTERWORTH ...	8102					
MARKET BOSWORTH ...	17074					
MARKET HARBOURGH ...	6657					
MELTON AND BELVOIR ...	12562					
LINCOLNSHIRE (Parts of Holland)	68974	3	4	9856	5222	53.0
Urban Districts						
BOSTON M.B. ...	27194	3	4	9856	5222	53.0
SPALDING ...	17138	3	4	9856	5222	53.0
Rural Districts...	41780	—	—	—	—	—
BOSTON ...	13730			No election		
EAST ELLOE ...	15416					
SPALDING ...	12634			Return not received		
LINCOLNSHIRE (Parts of Kesteven)	84146	13	23	33012	18145	55.0
Urban Districts						
BOURNE ...	33882	1	20	31876	17562	55.1
GRANTHAM M.B. ...	3487	Nil	5	3488	1651	47.3
SLEAFORD ...	16871	1	5	14864	7819	52.6
STAMFORD M.B. ...	5535	Nil	4	5535	3167	57.2
Rural Districts...	7989	Nil	6	7989	4925	61.6
EAST KESTEVEN ...	50264	12	3	1136	583	51.3
NORTH KESTEVEN ...	12024	12	3	1136	583	51.3
SOUTH KESTEVEN ...	16173			No election		
WEST KESTEVEN ...	10830					
LINCOLNSHIRE (Parts of Lindsey)	204566	53	68	101788	43745	43.0
Urban Districts						
ALFORD ...	102987	7	59	96684	42322	43.8
BARTON-UPON-HUMBER ...	1618			No election		
BRIGG ...	4355	7	Nil	—	998	33.5
CLEETHORPES M.B. ...	2978	Nil	6	2978	7356	34.3
GAINSBOROUGH ...	21464	Nil	5	21464	7356	34.3
HORNCastle ...	12628	Nil	8	12628	6227	49.3
LOUTH M.B. ...	2594	Nil	4	2586	1328	51.4
MABLETHORPE AND SUTTON ...	7950	Nil	6	7950	3838	48.3
MARKET RASEN ...	4007	Nil	6	3620	2060	56.9
SCUNTHORPE M. B. ...	1636	Nil	4	1636	1021	62.4
	34039	Nil	8	34038	15168	44.6

TABLE V—continued.

DISTRICT	Local Government Electors	Analysis of Local Elections				
		Number of Councillors returned unopposed	Contested Elections			
			Number of Councillors returned	Electorate in contested electoral divisions, wards or parishes	Number of ballot papers in ballot boxes	Percentage of Electorate voting
Column 1	2	3	4	5	6	7
LINCOLNSHIRE (Parts of Lindsey)						
<i>—contd.</i>						
Urban Districts—contd.						
SKEGNESS	8498	Nil	8	8498	3573	42.0
WOODHALL SPA	1220	Nil	4	1286	753	58.6
Rural Districts...						
CAISTOR	101579	46	9	5104	1423	27.9
GAINSBOROUGH	8523			No election		
GLANFORD BRIGG	7479	11	Nil			
GRIMSBY	22339	9	6	4516	1103	24.4
HORNCastle	8478			No election		
ISLE OF AXHOLME	8021	8	1	84	54	64.3
LOUTH	8998			No election		
SPILSBY	11847	18	2	504	266	52.8
WELTON	16587			Return not received		
	9307			No election		
COUNTY OF LONDON						
<i>City of London</i>						
INNER AND MIDDLE TEMPLES	2393120	—	—	—	—	—
	11922	—	—	—	—	—
	600	—	—	—	—	—
Metropolitan Boroughs						
BATTERSEA	2380598	—	—	—	—	—
BERMONDSEY	82679					
BETHNAL GREEN	41740					
CAMBERWELL	42454					
CHELSEA	125377					
DEPTFORD	39211					
FINSBURY	53451					
FULHAM	25461					
GREENWICH	91151					
HACKNEY	56936					
HAMMERSMITH	118997					
HAMPSTEAD	84898					
HOLBORN	66724					
ISLINGTON	19070					
KENSINGTON	169762			No election		
LAMBETH	119569					
LEWISHAM	165703					
PADDINGTON	161142					
POPLAR	87040					
ST. MARYLEBONE	48711					
ST. PANCRAS	56119					
SHOREDITCH	101469					
SOUTHWARK	31313					
STEPNEY	67280					
STOKE NEWINGTON	63199					
WANDSWORTH	32532					
WESTMINSTER, CITY OF	246806					
WOOLWICH	77429					
	104375					
MIDDLESEX						
<i>Urban Districts</i>						
ACTON M.B.	1667995	1	227	1595782	529859	33.2
BRENTFORD AND CHISWICK M.B.	1667995	1	227	1595782	529859	33.2
EALING M.B.	50106	Nil	10	50107	17841	35.6
EDMONTON M.B.	44670	Nil	9	44860	17892	39.9
ENFIELD	149191	Nil	21	149191	49365	33.1
FELTHAM	77371	Nil	8	77371	16093	20.8
FINCHLEY	77668	Nil	12	77666	24557	31.6
FRIERN BARNET	26324	Nil	6	26425	7756	29.4
HARROW	53090	Nil	7	53095	13705	25.8
HAYES AND HARLINGTON	19668	Nil	5	19669	7224	36.7
HENDON M.B.	158448	Nil	16	158448	70668	44.6
HESTON AND ISLEWORTH M.B.	45156	Nil	6	45162	10357	22.9
HORNSEY M.B.	114165	Nil	9	114165	39894	34.9
POTTERS BAR	78031	Nil	8	78031	29206	37.4
RUISLIP NORTHWOOD	73854	Nil	12	74186	26059	35.1
SOUTHALL M.B.	11707	Nil	4	11643	4640	39.9
SOUTHGATE M.B.	45214	Nil	9	45214	14470	32.0
STAINES	38676	Nil	8	38676	11067	28.6
SUNBURY-ON-THAMES	59866	Nil	8	59959	17975	30.0
TOTTENHAM M.B.	27146	Nil	8	27147	8733	32.2
	15707			No election		
	94442	Nil	11	94441	22655	24.0

TABLE V—continued.

DISTRICT	Local Government Electors	Analysis of Local Elections				
		Number of Councillors returned unopposed	Contested Elections			
			Number of Councillors returned	Electorate in contested electoral divisions, wards or parishes	Number of ballot papers in ballot boxes	Percentage of Electorate voting
Column 1	2	3	4	5	6	7
MIDDLESEX—contd.						
<i>Urban Districts—contd.</i>						
TWICKENHAM M.B.	79822	Nil	11	79822	32878	41.2
UXBRIDGE	36625			No election		
WEMBLEY M.B.	99479	Nil	12	99479	39976	40.2
WILLESDEN M.B.	138681	1	12	118136	30729	26.0
WOOD GREEN M.B.	40412	Nil	6	40416	10673	26.4
YIEWSLEY AND WEST DRAYTON	12476	Nil	9	12473	5446	43.7
NORFOLK						
<i>Urban Districts</i>						
CROMER	253803	103	69	42137	15840	37.6
DISS	51581	2	21	25396	10818	42.6
DOWNHAM MARKET	3242			No election		
EAST DEREHAM	2731	Nil	4	2731	613	22.4
KING'S LYNN M.B.	2075			No election		
NEW HUNSTANTON	4719			Return not received		
NORTH WALSHAM	18285	1	5	15188	6301	41.5
SHERINGHAM	2292	1	3	1961	849	43.3
SWAFFHAM	3497			No election		
THETFORD M.B.	3376					
WELLS	2145	Nil	4	2145	1141	53.2
WYMONDHAM	3371	Nil	5	3371	1914	56.8
	1836			No election		
	4012					
Rural Districts...						
BLOFIELD AND FLEGG	202222	101	48	16741	5022	30.0
DEPWADE	22480			Return not received		
DOCKING	12941	17	2	470	119	25.3
DOWNHAM	11926	16	1	111	79	71.2
ERPINGHAM	15159			No election		
FOREHAM AND HENSTEAD	13102	11	10	3890	1285	33.0
FREEBRIDGE LYNN	16150			No election		
LODDON	7813					
MARSHLAND	8713	15	3	492	137	27.8
MITFORD AND LAUNDITCH	11782			No election		
ST. FAITH'S AND AYLSHAM	12574	17	4	759	332	43.7
SMALLBURGH	25831	7	13	6837	2033	29.7
SWAFFHAM	12639			No election		
WALSINGHAM	5517	12	2	407	191	46.9
WAYLAND	12940	6	13	3775	846	22.4
	12655			No election		
NORTHAMPTONSHIRE...						
<i>Urban Districts</i>						
BRACKLEY M.B.	178132	29	29	33492	15778	47.1
BURTON LATIMER	95368	1	22	31255	14608	46.7
CORBRY	1688	Nil	5	1688	849	50.3
DAVENTRY M.B.	2931			No election		
DESBOROUGH	8643					
HIGHAM FERRERS M.B.	2801	Nil	6	2801	1633	58.3
IRTHLINGBOROUGH	3493			No election		
KETTERING M.B.	2636	Nil	5	2640	1710	64.8
OUNDE	3414			No election		
RAUNDS	27783	1	6	24126	10416	43.2
ROTHWELL	1670					
RUSHDEN	3389			No election		
WELLINGBOROUGH	3475					
	12324					
	21121					
Rural Districts...						
BRACKLEY	82764	28	7	2237	1170	52.3
BRIXWORTH	6493	8	1	280	211	75.4
DAVENTRY	12628	10	1	176	128	72.7
KETTERING	11751			No election		
NORTHAMPTON	8311					
OUNDE AND THRAPSTON	12284					
TOWCESTER	12121					
WELLINGBOROUGH	9672	10	5	1781	831	46.7
	9504			No election		
NORTHUMBERLAND						
<i>Urban Districts</i>						
ALNWICK	307676	20	55	133677	51798	38.7
AMBLE	232525	20	55	133677	51798	38.7
ASHINGTON	5702	7	Nil			
BEDLINGTONSHIRE	3155			No election		
	20331	Nil	8	20337	3730	18.3
	19335			No election		

TABLE V—continued.

DISTRICT	Local Government Electors	Analysis of Local Elections				
		Number of Councillors returned unopposed	Contested Elections			
			Number of Councillors returned	Electorate in contested electoral divisions, wards or parishes	Number of ballot papers in ballot boxes	Percentage of Electorate voting
Column 1	2	3	4	5	6	7
NORTHUMBERLAND—contd.						
Urban Districts—contd.						
BERWICK-UPON-TWEED M.B.	8840	Nil	6	8836	5159	58.4
BLYTH M.B.	23297	2	10	18973	7402	39.0
GOSFORTH	17644	1	3	11918	4583	38.5
HEXHAM	7204	Nil	4	7204	3259	45.2
LONGBENTON	16774	4	3	6261	3054	48.8
MORPETH M.B.	6682	Nil	4	6681	3353	50.2
NEWBIGGIN BY THE SEA	6695	}	5	No election	—	—
NEWBURN	15372					
PRUDHOE	5956					
SEATON VALLEY	18846	}	Nil	No election	—	—
WALLSEND M.B.	32508					
WHITLEY BAY	24184	1	8	20959	7814	37.3
Rural Districts...						
ALNWICK	75151	—	—	—	—	—
BELFORD	9523	}	—	Return not received	—	—
BELLINGHAM	4112					
CASTLE WARD	3760					
GLENDALE	9885	}	—	No election	—	—
HALTWHISTLE	5647					
HEXHAM	15884					
MORPETH	12925	}	—	No election	—	—
NEWCASTLE-UPON-TYNE (Moot Hall and precincts)	—					
NORHAM AND ISLANDSHIRES	3323	}	—	No election	—	—
ROTHBURY	4488					
NOTTINGHAMSHIRE						
Urban Districts						
ARNOLD	362975	16	36	110215	42041	38.1
BEESTON AND STAPLEFORD	257981	4	35	110009	41908	38.1
CARLTON	14753	}	Nil	No election	—	—
EAST RETFORD M.B.	33891					
EASTWOOD	23884					
HUCKNALL	11472	}	6	11472	6774	59.0
KIRKBY-IN-ASHFIELD	6541					
MANSFIELD M.B.	15306					
MANSFIELD WOODHOUSE	13504	}	Nil	37051	11816	31.9
NEWARK M.B.	37051					
SUTTON-IN-ASHFIELD	10910					
WARSOP	16271	}	3	3990	1422	35.6
WEST BRIDGFORD	27298					
WORKSOP M.B.	7138					
WEST BRIDGFORD	19007	}	Nil	No election	—	—
WORKSOP M.B.	20955					
Rural Districts...						
BASFORD	104994	12	1	206	133	64.6
BINGHAM	33816	12	Nil	—	—	—
EAST RETFORD	11814	}	Nil	No election	—	—
NEWARK	13742					
NOTTINGHAM (Shire Hall)	7777	}	—	No election	—	—
SOUTHWELL	27440					
WORKSOP	10405					
OXFORDSHIRE						
Urban Districts						
BANBURY M.B.	113576	63	44	38626	16142	41.8
BICESTER	34471	Nil	28	31649	13138	41.5
CHIPPING NORTON M.B.	13620	Nil	6	13617	5826	42.8
HENLEY-ON-THAMES M.B.	2809	}	4	2918	1400	48.0
THAME	2918					
WITNEY	6366					
WOODSTOCK M.B.	2606	}	Nil	No election	—	—
WITNEY	4911					
Rural Districts...						
BANBURY	1241	}	16	6977	3004	43.1
BULLINGDON	79105					
CHIPPING NORTON	10556	}	3	1641	861	52.5
HENLEY	19529					
PLOUGHLEY	10676	}	5	1875	570	30.4
WITNEY	13846					
PETERBOROUGH, SOKE OF						
Borough :						
PETERBOROUGH M.B.	10870	5	5	24143	10471	43.4
PETERBOROUGH M.B.	13628	14	2	915	385	42.1

TABLE V—continued.

DISTRICT	Local Government Electors	Analysis of Local Elections				
		Number of Councillors returned unopposed	Contested Elections			
			Number of Councillors returned	Electorate in contested electoral divisions, wards or parishes	Number of ballot papers in ballot boxes	Percentage of Electorate voting
Column 1	2	3	4	5	6	7
PETERBOROUGH, SOKE OF						
—contd.						
Rural Districts...						
BARNACK	6295	3	Nil	—	—	—
PETERBOROUGH	1585	3	Nil	—	—	—
RUTLANDSHIRE						
Urban District :						
OAKHAM	4710	—	—	No election	—	—
Rural Districts...						
KETTON	13175	4	5	2800	1371	49.0
OAKHAM	2803	Nil	5	2800	1371	49.0
Rural Districts...						
KETTON	10372	4	Nil	—	—	—
OAKHAM	2016	3	Nil	—	—	—
UPPINGHAM	4450	1	Nil	—	—	—
SHROPSHIRE						
Urban Districts						
BISHOP'S CASTLE M.B.	192817	28	34	52936	24606	46.5
BRIDGNORTH M.B.	101072	19	32	51841	24167	46.6
CHURCH STRETTON	955	4	Nil	—	—	—
DAWLEY	4423	1	3	2845	1282	45.1
ELLESMERE	1876	4	1	140	101	72.1
LUDLOW M.B.	5866	}	1	3474	1743	50.2
MARKET DRAYTON	1570					
NEWPORT	4497	}	3	Return not received	—	—
OAKENGATES	3933					
OSWESTRY M.B.	2661	}	3	4945	1660	33.6
SHREWSBURY M.B.	8831					
WELLINGTON	7945	}	3	4258	2457	57.7
WEM	33499					
WHITCHURCH	8040	}	8	21781	10044	46.1
WENLOCK M.B.	1719					
Rural Districts...						
ATCHAM	10406	1	8	9547	5166	54.1
BRIDGNORTH	4851	Nil	4	4851	1714	35.3
CLUN	91745	9	2	1095	439	40.1
DRAYTON	15011	9	2	1095	439	40.1
ELLESMERE	8717	}	2	No election	—	—
LUDLOW	6890					
OSWESTRY	6890	}	2	Return not received	—	—
SHIFNAL	5659					
WELLINGTON	4927	}	2	No election	—	—
WEM	9637					
SOMERSETSHIRE						
Urban Districts						
BRIDGWATER M.B.	340482	27	77	117717	52851	44.9
BURNHAM-ON-SEA	165492	8	75	116878	52474	44.9
CHARD M.B.	15342	Nil	6	15342	6037	39.3
CLEVEDON	6800	2	3	4704	1536	32.7
CREWKERNE	3899	Nil	4	3883	1724	44.4
FROME	7657	Nil	6	7657	3733	49.4
GLASTONBURY M.B.	3013	Nil	4	3013	1278	42.4
ILMINSTER	8606	}	4	No election	—	—
KEYNSHAM	3678					
MINEHEAD	2167	}	4	2185	59.4	—
NORTON-RADSTOCK	5591					
PORTISHEAD	5945	}	3	4162	1884	45.3
SHEPTON MALLET	5993					
STREET	8510	}	6	5993	2599	43.4
TAUNTON M.B.	3172					
WATCHET	3172	}	4	No election	—	—
WELLINGTON	3336					
WELLS M.B.	3853	}	5	3336	1733	51.9
WESTON-SUPER-MARE M.B.	23833					
YEovil M.B.	1832	}	1	18010	8548	47.5
Rural Districts...						
AXBRIDGE	174990	19	2	839	377	44.9
BATHAVON	18337	}	4	No election	—	—
BRIDGWATER	15763					
CHARD	13757	}	4	No election	—	—
CLUTTON	9213					
CLUTTON	11908	}	4	No election	—	—

TABLE V—continued.

DISTRICT	Local Government Electors	Analysis of Local Elections				
		Number of Councillors returned unopposed	Contested Elections			
			Number of Councillors returned	Electorate in contested electoral divisions, wards or parishes	Number of ballot papers in ballot boxes	Percentage of Electorate voting
Column 1	2	3	4	5	6	7
SOMERSETSHIRE—(contd.)						
Rural Districts—(contd.)						
DULVERTON ...	3379	10	2	No election	839	377
PROME ...	7398					
LANGPORT ...	9801					
LONG ASHTON ...	16928					
SHEPTON MALLET ...	7656					
TAUNTON ...	12619	9	Nil	No election	—	—
WELLINGTON ...	5704					
WELLS ...	6398					
WILLITON ...	9701					
WINCANTON ...	12067					
YEovil ...	14361					
SOUTHAMPTON						
Urban Districts						
ALDERSHOT M.B. ...	407610	65	89	194131	67401	34.7
ALTON ...	233977	21	73	182704	63220	34.6
ANDOVER M.B. ...	19319	Nil	6	19319	5288	27.4
BASINGSTOKE M.B. ...	5755	Nil	5	Return not received		3425
CHRISTCHURCH M.B. ...	10169					
EASTLEIGH M.B. ...	12420					
FAREHAM ...	13971					
FARNBOROUGH ...	22086					
FLEET ...	13971					
GOSPORT M.B. ...	22086					
HAVANT AND WATERLOO ...	28391					
LYMINGTON M.B. ...	13804					
PETERSFIELD ...	6342					
ROMSEY M.B. ...	32726	8	10	31228	11872	38.0
WINCHESTER M.B. ...	22884	10	10	20942	6779	32.4
Rural Districts...						
ALTON ...	173633	44	16	11427	4181	36.6
ANDOVER ...	14056	8	1	No election		232
BASINGSTOKE ...	8290					
DROXFORD ...	11019					
HARTLEY WINTNEY ...	13626					
KINGSCLERE AND WHITCHURCH ...	12832					
NEW FOREST ...	12433	7	4	No election		1589
PETERSFIELD ...	29164					
RINGWOOD AND FORDING-BRIDGE ...	12754					
ROMSEY AND STOCKBRIDGE ...	15349					
WINCHESTER ...	16557					
STAFFORDSHIRE						
Urban Districts						
ALDRIDGE ...	563586	18	117	289157	123168	42.6
AMBLECOTE ...	426542	11	116	288912	123028	42.6
BIDDULPH ...	17666	4	2	7566	3216	42.5
BILSTON M.B. ...	2201	Nil	5	No election		9451
BRIERLEY HILL ...	7101					
BROWN HILLS ...	21667					
CANNOCK ...	33203					
COSELEY ...	14168					
DARLASTON ...	27558					
KIDSGROVE ...	21832					
LEEK ...	14330					
LICHFIELD M.B. ...	10155					
NEWCASTLE - UNDER - LYME M.B. ...	10155					
ROWLEY REGIS M.B. ...	14149	8	8	10165	5193	51.1
RUGELEY ...	6840	8	8	14194	6186	43.6
SEDGLEY ...	50453	Nil	14	50010	18458	36.9
STAFFORD M.B. ...	33909	Nil	8	34087	11939	35.0
STONE ...	5592	Nil	6	5592	3150	56.3
TAMWORTH M.B. ...	15612	1	7	12186	6591	54.1
TETTENHALL ...	25606	Nil	11	25604	12938	50.5
TIPTON M.B. ...	6013	Nil	5	5800	2304	39.7
UTTOXETER ...	8976	Nil	6	8976	4203	46.8
WEDNESBURY M.B. ...	5360	Nil	5	—	—	—
WEDNESFIELD ...	24435	Nil	6	24437	7500	30.7
WILLENHALL ...	5542	Nil	6	5540	2388	43.1
	22846	1	6	18380	10196	55.5
	11182			No election		
	20146			No election		

TABLE V—continued.

DISTRICT	Local Government Electors	Analysis of Local Elections							
		Number of Councillors returned unopposed	Contested Elections						
			Number of Councillors returned	Electorate in contested electoral divisions, wards or parishes	Number of ballot papers in ballot boxes	Percentage of Electorate voting			
Column 1	2	3	4	5	6	7			
STAFFORDSHIRE—contd.									
Rural Districts...									
CANNOCK ...	137044	7	1	245	140	57.1			
CHEADLE ...	15254	7	1	No election		245			
LEEK ...	21374								
LICHFIELD ...	11058								
NEWCASTLE-UNDER-LYME ...	22985								
SEISDON ...	11534								
STAFFORD ...	14783	7	1	No election		140			
STONE ...	9962								
TUTBURY ...	12474								
UTTOXETER ...	10672								
	6968								
SUFFOLK, EAST									
Urban Districts									
ALDEBURGH M.B. ...	146140	Nil	62	62857	22084	35.1			
BECCLES M.B. ...	65378	Nil	60	62453	21871	35.0			
BUNGAY ...	1709	Nil	4	1709	414	24.2			
EYE M.B. ...	4906	Nil	4	4906	2236	45.6			
FELIXSTOWE ...	2347	Nil	5	2347	976	41.6			
HALESWORTH ...	1109	Nil	4	1107	665	60.1			
LEISTON CUM SIZEWELL ...	9357	Nil	6	9356	4281	45.8			
LOWESTOFT M.B. ...	1526	Nil	5	1477	661	44.8			
SAXMUNDHAM ...	36.1	Nil	5	3800	1610	42.4			
SOUTHWOLD M.B. ...	2879	Nil	11	29646	8388	28.3			
STOWMARKET ...	29646	Nil	5	1100	291	26.5			
WOODBIDGE ...	1067	Nil	6	1745	1073	61.5			
	1745	Nil	5	5260	1276	24.3			
	5260			Return not received					
	3827			Return not received					
Rural Districts...									
BLYTH ...	80762	7	2	404	213	52.7			
DEBEN ...	18322	7	2	No election		404			
GIPPING ...	17440								
HARTISMERE ...	13191								
LOTHINGLAND ...	12429								
SAMFORD ...	10301								
WAINFORD ...	9545	7	2	404	213	52.7			
SUFFOLK, WEST									
Urban Districts									
BURY ST. EDMUNDS M.B. ...	80739	5	20	19521	8839	45.3			
HADLEIGH ...	31189	5	20	19521	8839	45.3			
HAVERHILL ...	13695	5	1	2062	903	43.8			
NEWMARKET ...	2193	Nil	6	2193	1041	47.5			
SUDBURY M.B. ...	3003	Nil	4	3003	1509	50.2			
	7131	Nil	5	7102	3081	43.4			
	5167	Nil	4	5161	2305	44.7			
Rural Districts...									
CLARE ...	49550	Nil	—	No election		—			
COSFORD ...	6127								
MELFORD ...	6904								
MILDENHALL ...	9271								
THEDWASTRE ...	9507								
THINGOE ...	6093								
	11708								
SURREY									
Urban Districts									
BANSTEAD ...	952301			52	234		767811	299293	39.0
BARNES M.B. ...	853126	37	211	746376	293096	39.3			
BEDDINGTON AND WALLINGTON M.B. ...	21474	1	8	20328	10819	53.2			
CARSHALTON ...	32075	1	7	27645	11556	41.8			
CATERHAM AND WURLINGHAM ...	24974	Nil	6	24974	11037	44.2			
CHERTSEY ...	41408	Nil	8	41508	12925	31.1			
COULSDON AND PURLEY ...	17992	2	11	13114	4787	36.5			
DORKING ...	20010	Nil	8	20112	6775	33.7			
EGHAM ...	42992	1	11	38640	10313	26.7			
EPHON AND EWELL M.B. ...	15151	4	3	6857	2510	36.6			
ESHER ...	16304	1	4	11359	4307	37.9			
FARNHAM ...	45780	1	10	41747	16075	38.5			
FRIMLEY AND CAMBERLEY ...	36830	Nil	11	34755	11651	33.5			
GODALMING M.B. ...	17614	6	2	6627	2279	34.4			
GUILDFORD M.B. ...	12946	3	4	9061	2829	29.0			
HASLEMERE ...	10949	Nil	6	10949	3604	32.9			
KINGSTON-UPON-THAMES M.B. ...	34777	1	7	31825	15450	48.5			
	8044	3	5	6032	1377	22.8			
	31484	Nil	8	31484	14792	47.0			

TABLE V—continued.

DISTRICT	Local Government Electors	Analysis of Local Elections				
		Number of Councillors returned unopposed	Contested Elections			
			Number of Councillors returned	Electorate in contested electoral divisions, wards or parishes	Number of ballot papers in ballot boxes	Percentage of Electorate voting
Column 1	2	3	4	5	6	7
SURREY—contd.						
Urban Districts—contd.						
LEATHERHEAD ...	19045	2	6	12409	3490	28.1
MALDEN AND COOMBE M.B. ...	32121	Nil	9	32091	16835	52.5
MERTON AND MORDEN ...	54851	2	10	40777	16125	39.5
MITCHAM M.B. ...	47744	Nil	9	47744	13811	28.9
REIGATE M.B. ...	30370	Nil	7	30370	13276	43.7
RICHMOND M.B. ...	31136	2	8	25538	12236	47.9
SURBITON M.B. ...	43246	Nil	11	43244	17328	40.1
SUTTON AND CHEAM M.B. ...	61483	2	9	49520	21580	43.6
WALTON AND WEYBRIDGE ...	26129	2	7	21985	8734	39.7
WIMBLEDON M.B. ...	43822	Nil	9	43822	18447	42.1
WOKING ...	32365	3	7	21859	8348	38.2
Rural Districts...						
BAGSHOT ...	99175	15	23	21435	6197	28.9
DORKING AND HORLEY ...	9780	Nil	5	4307	1246	28.9
GODSTONE ...	17575	7	Nil	—	—	—
GUILDFORD ...	20452	2	6	3702	1389	37.5
HAMBLEDON ...	28527	1	8	8390	2776	33.1
	22841	5	4	5036	786	15.6
SUSSEX, EAST ...						
Urban Districts						
BEXHILL M.B. ...	242183	25	87	111790	42284	37.8
BURGESS HILL ...	131293	8	60	89649	35074	39.1
CUCKFIELD ...	17804	2	4	11793	5178	43.9
EAST GRINSTEAD ...	5808	Nil	6	5810	2778	47.8
HOVE M.B. ...	11002	Nil	12	11002	4144	37.7
LEWES M.B. ...	8120	Nil	5	8120	2843	35.0
NEWHAVEN ...	55235	6	4	19885	7558	38.0
PORTSLADE-BY-SEA ...	9544	Nil	6	9543	4208	44.1
RYE M.B. ...	4972	Nil	5	4972	2281	45.9
SEAFOURD ...	9329	Nil	6	9051	2542	28.1
	3099	Nil	6	3100	886	28.6
	6380	Nil	6	6373	2656	41.7
Rural Districts...						
BATTLE ...	110890	17	27	22141	7210	32.6
CHAILEY ...	21837	4	5	3881	588	15.2
CUCKFIELD ...	13855	6	2	1260	375	29.8
HAILSHAM ...	19831	5	4	2426	1260	51.9
UCKFIELD ...	25222	1	8	5368	2169	40.4
	30145	1	8	9206	2818	30.6
SUSSEX, WEST ...						
Urban Districts						
ARUNDEL M.B. ...	224205	47	49	97361	34111	35.0
BOGNOR REGIS ...	124211	11	42	93363	32595	34.9
CHICHESTER M.B. ...	1930	Nil	4	1929	783	40.6
HORSHAM ...	18613	3	6	10460	3981	38.1
LITTLEHAMPTON ...	12133	Nil	6	11620	4382	37.7
SHOREHAM-BY-SEA ...	12956	Nil	6	12822	3757	29.3
SOUTHWICK ...	9119	1	4	7586	2633	34.7
WORTHING M.B. ...	8276	Nil	5	8274	3331	40.3
	7980	3	5	3133	1544	49.3
	53204	4	6	37539	12184	32.5
Rural Districts...						
CHANCYONBURY ...	99994	36	7	3998	1516	37.9
CHICHESTER ...	13714	7	1	599	197	32.9
HORSHAM ...	27468	15	4	2509	855	34.1
MIDHURST ...	18787	5	Nil	—	—	—
PETWORTH ...	11849	9	2	890	464	52.1
WORTHING ...	6549	—	—	—	—	—
	21627	—	—	No election	—	—
WARWICKSHIRE						
Urban Districts						
BEDWORTH ...	336966	42	60	177557	75729	42.7
KENILWORTH ...	225422	12	55	176502	75221	42.6
NUNEATON M.B. ...	16144	Nil	9	15523	7947	51.2
ROYAL LEAMINGTON SPA M.B. ...	7441	—	—	No election	—	—
RUGBY M.B. ...	37375	1	7	31827	13463	42.3
SOLI HULL ...	27485	Nil	8	26555	10260	38.6
STRATFORD-ON-AVON M.B. ...	34153	2	8	24456	11281	46.1
SUTTON COLDFIELD M.B. ...	46791	Nil	11	46996	17798	37.9
WARWICK M.B. ...	10586	4	3	4472	2160	48.3
	34629	5	3	15864	7204	45.4
	10818	Nil	6	10809	5108	47.3

TABLE V—continued.

DISTRICT	Local Government Electors	Analysis of Local Elections				
		Number of Councillors returned unopposed	Contested Elections			
			Number of Councillors returned	Electorate in contested electoral divisions, wards or parishes	Number of ballot papers in ballot boxes	Percentage of Electorate voting
Column 1	2	3	4	5	6	7
WARWICKSHIRE—contd.						
Rural Districts...						
ALCESTER ...	111544	30	5	1055	508	48.2
ATHERSTONE ...	9114	—	—	—	—	—
MERIDEN ...	16095	—	—	No election	—	—
RUGBY ...	23772	—	—	—	—	—
SHIPSTON-ON-STOUR ...	12756	8	Nil	—	—	—
SOUTHAM ...	6010	10	3	600	196	32.7
STRATFORD-ON-AVON ...	8153	12	2	455	312	68.6
TAMWORTH ...	12177	—	—	No election	—	—
WARWICK ...	11005	—	—	—	—	—
	12462	—	—	—	—	—
WESTMORLAND						
Urban Districts						
APPLEBY M.B. ...	48582	8	16	15469	7936	51.3
KENDAL M.B. ...	24461	8	16	15469	7936	51.3
THE LAKES ...	1306	Nil	4	1306	938	71.8
WINDERMERE ...	14004	3	3	7380	4489	60.8
	4174	5	2	1806	894	49.5
	4977	Nil	7	4977	1615	32.4
Rural Districts...						
NORTH WESTMORLAND ...	24121	—	—	—	—	—
SOUTH WESTMORLAND ...	11673	—	—	No election	—	—
	12448	—	—	—	—	—
WIGHT, ISLE OF						
Urban Districts						
COWES ...	69187	7	18	28253	10077	35.7
NEWPORT M.B. ...	56017	7	18	28253	10077	35.7
RYDE M.B. ...	11891	—	—	No election	—	—
SANDOWN-SHANKLIN ...	14203	4	2	4893	1952	39.9
VENTNOR ...	14972	3	5	8759	3500	40.0
	9866	Nil	6	9865	2855	28.9
	5085	Nil	5	4736	2270	47.9
Rural District:						
ISLE OF WIGHT ...	13170	—	—	No election	—	—
WILTSHIRE						
Urban Districts						
BRADFORD-ON-AVON ...	250593	3	61	111869	41957	37.5
CALNE M.B. ...	129006	3	61	111869	41957	37.5
CHIPPENHAM M.B. ...	4114	—	—	No election	—	—
DEVIZES M.B. ...	4007	Nil	4	4006	2402	60.0
MALMESBURY M.B. ...	10200	Nil	6	10200	4669	45.8
MARLBOROUGH M.B. ...	5571	Nil	7	5571	2482	44.6
MELKSHAM ...	1894	Nil	4	1894	1035	54.6
MELKSHAM ...	3236	Nil	4	3236	1361	42.1
MELKSHAM ...	4701	Nil	4	4701	1920	40.8
MELKSHAM ...	24475	3	5	16579	6984	42.1
SWINDON M.B. ...	50021	Nil	13	49998	15398	30.8
TROWBRIDGE ...	10426	Nil	7	10788	3571	33.1
WARMINSTER ...	4896	Nil	7	4896	2135	43.6
WESTBURY ...	3521	—	—	No election	—	—
WILTON M.B. ...	1944	—	—	Return not received	—	—
Rural Districts						
AMESBURY ...	121587	—	—	—	—	—
BRADFORD AND MELKSHAM ...	9354	—	—	—	—	—
CALNE AND CHIPPENHAM ...	7457	—	—	—	—	—
CRICKLADE AND WOOTTON ...	19792	—	—	—	—	—
BASSETT ...	9401	—	—	—	—	—
DEVIZES ...	8295	—	—	—	—	—
HIGHWORTH ...	14104	—	—	No election	—	—
MALMESBURY ...	6191	—	—	—	—	—
MARLBOROUGH AND RAMS- BURY ...	7242	—	—	—	—	—
MERE AND TISBURY ...	7950	—	—	—	—	—
PEWSEY ...	10094	—	—	—	—	—
SALISBURY AND WILTON ...	12409	—	—	—	—	—
WARMINSTER AND WESTBURY ...	9298	—	—	—	—	—
WORCESTERSHIRE						
Urban Districts						
BEWDLEY M.B. ...	276507	13	59	184508	77145	41.8
BROMSGROVE ...	196768	6	59	184508	77145	41.8
DROITWICH M.B. ...	3225	1	2	2252	1807	58.0
EVESHAM M.B. ...	18662	1	7	16656	7040	42.3
HALESOWEN M.B. ...	4350	Nil	5	4242	2141	50.5
KIDDERMINSTER M.B. ...	9008	2	3	5873	2818	48.0
	28106	Nil	5	27202	13448	49.4
	27064	Nil	6	27063	13061	48.3

TABLE V—continued.

DISTRICT	Local Government Electors	Analysis of Local Elections				
		Number of Councillors returned unopposed	Contested Elections			
			Number of Councillors returned	Electorate in contested electoral divisions, wards or parishes	Number of ballot papers in ballot boxes	Percentage of Electorate voting
Column 1	2	3	4	5	6	7
WORCESTERSHIRE—contd.						
Urban Districts—contd.						
MALVERN ...	15577	1	5	13863	5123	37.0
OLDBURY M.B. ...	37398	Nil	7	37427	13078	34.9
REDDITCH ...	20534	1	6	17094	5468	32.0
STOURBRIDGE M.B. ...	26358	Nil	7	26350	11973	45.4
STOURPORT-ON-SEVERN ...	6486	Nil	6	6486	1688	26.0
Rural Districts						
BROMSGROVE ...	19041		Nil	No election		
DROITWICH ...	9551			Return not received		
EVESHAM ...	11518			No election		
KIDDERMINSTER ...	7413			Return not received		
MARTLEY ...	7993			No election		
PERSHORE ...	11047			No election		
TENBURY ...	3944	7	Nil			
UPTON-ON-SEVERN ...	9232			No election		
YORKSHIRE (EAST RIDING)						
Urban Districts						
BEVERLEY M.B. ...	10975	5	39	67724	27551	40.7
BRIDLINGTON M.B. ...	18091	5	39	67724	27551	40.7
DRIFFIELD ...	4903	Nil	6	10975	4034	36.8
FILEY ...	3339	1	5	15498	6623	42.7
HALTEMPRICE ...	24417	Nil	5	4904	2582	52.7
HEDON M.B. ...	1329	4	Nil			
HORNSEA ...	3630	Nil	9	24416	8518	34.9
NORTON ...	3332	Nil	3	1330	723	54.4
WITHERNSEA ...	3641	Nil	4	3630	1441	39.7
		Nil	3	3330	1717	51.6
		Nil	4	3641	1913	52.5
Rural Districts						
BEVERLEY ...	12464			No election		
BRIDLINGTON ...	5689			Return not received		
DERWENT ...	8756			No election		
DRIFFIELD ...	6856			Return not received		
HOLDERNESS ...	12743			No election		
HOWDEN ...	8393			Return not received		
NORTON ...	5150			No election		
POCKLINGTON ...	9593			Return not received		
YORKSHIRE (NORTH RIDING)						
Urban Districts						
ESTON ...	21745	8	58	110883	47522	42.9
GUISEBOROUGH ...	5922	8	58	110883	47522	42.9
LOFTUS ...	5488	Nil	7	No election		
MALTON ...	3093	1	3	5913	3240	54.8
NORTHALLERTON ...	3944	3	3	3100	1124	36.3
PICKERING ...	3064	3	3	970	215	22.2
REDCAR M.B. ...	20416	Nil	5	3922	1399	35.7
RICHMOND M.B. ...	4428	Nil	6	No election		
SALTBURN AND MARSKE BY THE SEA ...	5924	Nil	4	20416	10706	52.4
SCALBY ...	4537	Nil	4	4427	1915	43.3
SCARBOROUGH M.B. ...	34974	5	5	5924	2322	39.2
SKELTON AND BROTTON ...	8926	1	2	3028	1434	47.4
THORNABY-ON-TEES M.B. ...	14956	Nil	6	34975	11047	31.6
WHITBY ...	8596	2	6	5777	2917	50.5
		Nil	6	14956	8371	56.0
		1	5	7475	2832	37.9
Rural Districts						
AYSGARTH ...	2629			No election		
BEDALE ...	5055			Return not received		
CROFT ...	1514			No election		
EASINGWOLD ...	7613			Return not received		
FLAXTON ...	14136			No election		
HELMSLEY ...	3656			Return not received		
KIRKBY MOORSIDE ...	3543			No election		
LEYBURN ...	4787			Return not received		
MALTON ...	4169			No election		
MASHAM ...	1376			Return not received		
NORTHALLERTON ...	6050			No election		
PICKERING ...	4106			Return not received		
REETH ...	1650			No election		
RICHMOND ...	9423			Return not received		

TABLE V—continued.

DISTRICT	Local Government Electors	Analysis of Local Elections				
		Number of Councillors returned unopposed	Contested Elections			
			Number of Councillors returned	Electorate in contested electoral divisions, wards or parishes	Number of ballot papers in ballot boxes	Percentage of Electorate voting
Column 1	2	3	4	5	6	7
YORKSHIRE (NORTH RIDING)—contd.						
Rural Districts—contd.						
SCARBOROUGH ...	5562			No election		
STARTFORTH ...	3099			No election		
STOKESLEY ...	12548			No election		
THIRSK ...	9288			No election		
WATH ...	1547			No election		
WHITBY ...	8923			No election		
YORKSHIRE (WEST RIDING)						
Urban Districts						
ADWICK-LE STREET ...	12318	138	275	569999	272189	47.8
AIREBOROUGH ...	18144	103	268	566216	270593	47.8
BAILDON ...	7605	5	1	1600	524	32.8
BARNOLDSWICK ...	8420	2	7	15555	6320	40.6
BATLEY M.B. ...	29039	1	3	5632	3290	58.4
BENTLEY WITH ARKSEY ...	13408	1	5	6480	3829	59.1
BINGLEY ...	16217	Nil	8	29039	14384	49.5
BRIGHOUSE M.B. ...	22768	5	2	3764	2168	57.6
CASTLEFORD ...	29886	Nil	7	15415	8754	56.8
COLNE VALLEY ...	17118	4	4	11407	5924	51.9
CONISBROUGH ...	10497	9	2	5939	2264	38.1
CUDWORTH ...	5575	Nil	9	16404	8762	53.4
DARFIELD ...	4091	3	2	3510	1546	44.0
DARTON ...	9381	2	3	4082	1500	36.7
DEARNE ...	15402	Nil	4	4091	2628	64.2
DENBY DALE ...	7486	4	5	8736	2570	29.4
DENHOLME ...	1897	2	5	4854	1719	35.4
DODWORTH ...	2702	Nil	3	1897	1051	55.4
EARBY ...	3867	Nil	4	2702	1236	45.7
ELLAND ...	14902	Nil	3	3867	2526	65.3
FEATHERSTONE ...	9053	10	10	14903	7926	53.2
GARFORTH ...	8909			No election		
GOOLE M.B. ...	13630	2	4	9299	3759	40.4
HARROGATE M.B. ...	42507	2	7	31770	9757	30.7
HEBDEN ROYD ...	7881	Nil	7	7881	4103	52.1
HECKMONDWIKE ...	6395	Nil	4	6395	2997	46.9
HEMSWORTH ...	8107	4	1	1447	458	31.7
HOLMFIRTH ...	14488	5	6	6439	3501	54.4
HORBURY ...	5876	Nil	3	5876	1962	33.4
HORSFORTH ...	10841	Nil	5	10841	3326	30.7
HOYLAND NETHER ...	10816			Return not received		
ILKLEY ...	13489	5	2	3820	1590	41.6
KEIGHLEY M.B. ...	42311	Nil	10	42313	21249	50.2
KIRKBRITTON ...	11321	2	8	10202	5216	51.1
KNARESBOROUGH ...	5920			Return not received		
KNOTTINGLEY ...	6174			Return not received		
MALBY ...	7255	Nil	4	7284	3216	44.2
MELTHAM ...	3759	Nil	4	3761	1341	35.7
MEXBOROUGH ...	13227	Nil	6	12943	5811	44.9
MIRFIELD ...	8572	Nil	4	8572	4545	53.0
MORLEY M.B. ...	28571	Nil	11	28568	14092	49.3
NORMANTON ...	13406	5	2	3315	1914	57.7
OSSETT M.B. ...	10292	Nil	4	10292	5960	57.9
OTLEY ...	8524	Nil	4	8524	3575	41.9
PENISTONE ...	4498			No election		
PONTEFRAC M.B. ...	14995	1	5	12331	6469	52.5
PUDSEY M.B. ...	22229	Nil	8	22221	12083	54.4
QUEENSBURY AND SHELF ...	6651	1	4	5678	3120	54.9
RAWMARSH ...	12813	5	1	1920	1238	64.5
RIPON M.B. ...	6870	2	2	3773	1299	34.4
RIPPONDEN ...	3743	2	3	2972	1625	54.7
ROTHWELL ...	17416	5	4	8338	3101	37.2
ROYSTON ...	5363	Nil	3	5727	2294	40.1
SADDLEWORTH ...	12926	Nil	8	12927	7125	55.1
SELBY ...	7901	Nil	4	7901	3801	48.1
SHIPLEY ...	24175	Nil	5	24170	11618	48.1
SILSDEN ...	4249			No election		
SKIPTON ...	10168	5	1	2059	976	47.4
SOVERBY BRIDGE ...	14483	3	6	8935	4878	54.6
SPENBOROUGH ...	27212	Nil	11	27212	13726	50.4
STANLEY ...	11314	Nil	4	11314	4367	38.6

TABLE V—continued.

DISTRICT	Local Government Electors	Analysis of Local Elections				
		Number of Councillors returned unopposed	Contested Elections			
			Number of Councillors returned	Electorate in contested electoral divisions, wards or parishes	Number of ballot papers in ballot boxes	Percentage of Electorate voting
Column 1	2	3	4	5	6	7
YORKSHIRE (WEST RIDING)—contd.						
Urban Districts—contd.						
STOCKSBRIDGE	7170	Nil	4	7171	3254	45.4
SWINTON	7928	1	3	6205	3088	49.8
TICKHILL	1685	Nil	3	1685	589	35.0
TODMORDEN M.B.	14627	2	4	10236	6294	61.5
WATH UPON DEARNE	9776	5	1	1835	1075	58.6
WOMBWELL	12449	4	1	2187	1280	58.5
WORSBOROUGH	9245	4	Nil	—	—	—
Rural Districts						
BOWLAND	271485	35	7	3783	1596	42.2
DONCASTER	3557	—	—	No election	—	—
GOOLE	34471	10	3	2756	1163	42.2
HEMSWORTH	6355	—	—	No election	—	—
HEPTON	30571	Nil	4	1027	433	42.2
KIVETON PARK	2930	—	—	No election	—	—
NIDDERDALE	11675	—	—	No election	—	—
OSGOLDCROSS	9003	—	—	No election	—	—
PENISTONE	5283	7	Nil	—	—	—
RIPON AND PATELEY BRIDGE	4924	—	—	No election	—	—
ROTHERHAM	8411	—	—	No election	—	—
SEDBERGH	29523	—	—	No election	—	—
SELBY	2864	—	—	No election	—	—
SETTLE	4322	—	—	No election	—	—
SKIPTON	10415	18	Nil	—	—	—
TADCASTER	17589	—	—	No election	—	—
THORNE	17698	—	—	No election	—	—
WAKEFIELD	19029	—	—	No election	—	—
WETHERBY	12719	—	—	No election	—	—
WHARFEDALE	13761	—	—	No election	—	—
WORTLEY	4327	—	—	No election	—	—
	22058	—	—	No election	—	—

III. COUNTY BOROUGH—WALES.

COUNTY BOROUGH	Local Government Electors	Number of Councillors returned unopposed	Number of Councillors returned	Electorate in contested electoral divisions, wards or parishes	Number of ballot papers in ballot boxes	Percentage of Electorate voting
CARDIFF	406010	5	43	364693	164882	45.2
MERTHYR TYDFIL	173123	Nil	14	173123	67590	39.0
NEWPORT	44901	2	6	32994	18746	56.8
SWANSEA	74709	1	9	68286	32766	48.0
	113277	2	14	90285	45780	50.7

ADMINISTRATIVE COUNTIES*

IV. MUNICIPAL BOROUGH, URBAN AND RURAL DISTRICTS—WALES.

DISTRICT	Local Government Electors	Number of Councillors returned unopposed	Number of Councillors returned	Electorate in contested electoral divisions, wards or parishes	Number of ballot papers in ballot boxes	Percentage of Electorate voting
ANGLESEY						
Urban Districts						
AMLWCH	35654	5	4	1505	951	63.2
BEAUMARIS M.B.	13292	5	4	1505	951	63.2
HOLYHEAD	1927	Nil	4	No election	—	—
LLANGFN	1505	—	—	No election	—	—
MENAI BRIDGE	7077	—	—	No election	—	—
	1360	5	Nil	—	—	—
	1423	—	—	—	—	—
Rural Districts						
AETHWY	22362	—	—	—	—	—
TWRCELYN	7814	—	—	No election	—	—
VALLEY	6827	—	—	No election	—	—
	7721	—	—	No election	—	—
BRECKNOCKSHIRE						
Urban Districts						
BRECKNOCK M.B.	39113	7	10	4808	3361	69.9
BRYNMAWR	12134	1	9	4710	3272	69.5
BULTH WELLS	4275	1	3	3083	2080	67.5
HAY	4963	—	—	No election	—	—
LLANWRTYD	1353	Nil	3	1307	895	68.5
	1013	—	—	Return not received	—	—
	530	Nil	3	320	297	92.8
Rural Districts						
BRECKNOCK	26979	6	1	98	89	90.8
BULTH	5490	—	—	No election	—	—
CRICKHOWELL	2593	6	1	98	89	90.8
HAY	4766	—	—	No election	—	—
VAYNOR AND PENDERYN	2306	—	—	Return not received	—	—
YSTRADGYNLAIS	4014	—	—	No election	—	—
	7810	—	—	No election	—	—

* See note at head of table.

TABLE V—continued.

DISTRICT	Local Government Electors	Analysis of Local Elections				
		Number of Councillors returned unopposed	Contested Elections			
			Number of Councillors returned	Electorate in contested electoral divisions, wards or parishes	Number of ballot papers in ballot boxes	Percentage of Electorate voting
Column 1	2	3	4	5	6	7
CAERNARVONSHIRE						
Urban Districts						
BANGOR M.B.	96237	5	29	35479	17028	48.0
BETHESDA	57103	5	29	35479	17028	48.0
BETTWS Y COED	9666	2	7	6920	3421	49.4
CAERNARVON M.B.	3293	—	—	No election	—	—
CONWAY M.B.	624	1	5	5048	2965	58.7
CRICCIETH	8866	Nil	5	7984	4406	55.2
LLANDUDNO	8178	—	—	No election	—	—
LLANFAIRFECHAN	1252	2	8	12552	4917	39.2
PENMAENMAWR	15565	—	—	No election	—	—
PORTMADOC	2309	—	—	Return not received	—	—
PWLLHELI M.B.	3231	—	—	No election	—	—
	3144	Nil	4	2975	1319	44.3
	2975	—	—	No election	—	—
Rural Districts						
GWYRFAI	39134	—	—	—	—	—
LLEYN	17990	—	—	No election	—	—
NANT CONWAY	12613	—	—	No election	—	—
OGWEN	4676	—	—	No election	—	—
	3855	—	—	No election	—	—
CARDIGANSHIRE						
Urban Districts						
ABERAYRON	45105	Nil	15	12947	7242	55.9
ABERYSTWYTH M.B.	15103	Nil	15	12947	7242	55.9
CARDIGAN M.B.	1167	—	—	Return not received	—	—
LAMPETER M.B.	8526	Nil	7	8528	4262	50.0
NEW QUAY	2909	Nil	4	2909	1927	66.2
	1513	Nil	4	1510	1053	69.7
	988	—	—	No election	—	—
Rural Districts						
ABERAYRON	30002	—	—	Return not received	—	—
ABERYSTWYTH	7654	—	—	Return not received	—	—
TEIFISIDE	9192	—	—	No election	—	—
TREGARON	8703	—	—	No election	—	—
	4453	—	—	No election	—	—
CARMARTHENSHIRE						
Urban Districts						
AMMANFORD	130282	Nil	29	41474	20035	48.3
BURRY PORT	55695	Nil	29	41474	20035	48.3
CARMARTHEN M.B.	5156	—	—	Return not received	—	—
CWMAMMAN	4373	Nil	5	4373	2120	48.5
KIDWELLY M.B.	8451	—	—	Return not received	—	—
LLANDILO	3588	Nil	5	3588	1538	42.9
LLANDOVERY M.B.	2182	Nil	4	2182	1508	69.1
LLANELLY M.B.	1531	Nil	5	1531	1075	70.2
NEWCASTLE EMLYN	1472	Nil	4	1472	1051	71.4
	28332	Nil	6	28328	12743	45.0
	610	—	—	Return not received	—	—
Rural Districts						
CARMARTHEN	74587	—	—	—	—	—
LLANDILO	20702	—	—	No election	—	—
LLANELLY	19497	—	—	No election	—	—
NEWCASTLE EMLYN	27718	—	—	No election	—	—
	6670	—	—	No election	—	—
DENBIGHSHIRE						
Urban Districts						
ABERGELE	121732	11	20	30964	15342	49.5
COLWYN BAY M.B.	57376	11	20	30964	15342	49.5
DENBIGH M.B.	5755	4	2	1732	1089	62.9
LLANGOLLEN	19288	3	4	10503	4999	47.6
LLANRWST	4785	Nil	4	4785	2267	47.4
RUTHIN M.B.	2365	—	—	No election	—	—
WREXHAM M.B.	1992	Nil	5	2446	1530	62.6
	2447	4	5	11498	5457	47.5
	20744	—	—	No election	—	—
Rural Districts						
ALED	64356	—	—	—	—	—
CEIRIOG	4793	—	—	No election	—	—
HIRAETHOG	5166	—	—	No election	—	—
RUTHIN	3895	—	—	No election	—	—
WREXHAM	6841	—	—	No election	—	—
	43661	—	—	No election	—	—
FLINTSHIRE						
Urban Districts						
BUCKLEY	98569	3	9	16551	8394	50.7
CONNAH'S QUAY	50650	3	9	16551	8394	50.7
FLINT M.B.	5315	—	—	No election	—	—
HOLYWELL	4648	—	—	Return not received	—	—
MOLD	9817	—	—	Return not received	—	—
PRESTATYN	5169	—	—	No election	—	—
RHYL	4253	1	4	5635	3051	54.1
	6647	2	5	10916	5343	48.9
	14801	—	—	No election	—	—

TABLE V—continued.

DISTRICT	Local Government Electors	Analysis of Local Elections				
		Number of Councillors returned unopposed	Contested Elections			
			Number of Councillors returned	Electorate in contested electoral divisions, wards or parishes	Number of ballot papers in ballot boxes	Percentage of Electorate voting
Column 1	2	3	4	5	6	7
FLINTSHIRE—contd.						
Rural Districts						
HAWARDEN	47919	—	—	—	—	—
HOLYWELL	23196			No election		
OVERTON	15704			Return not received		
ST. ASAPH	3224			No election		
	5795					
GLAMORGANSHIRE						
Urban Districts						
ABERDARE	522672	42	73	221428	102126	46.1
BARRY M.B.	383061	42	73	221428	102126	46.1
BRIDGEND	31367	6	6	15491	7028	45.4
	30066	Nil	7	30066	11512	38.3
	9533	Nil	6	9529	4183	43.9
CAERPHILLY	23944	5	4	11216	6037	53.8
COWBRIDGE M.B.	822	Nil	4	826	594	71.9
GELLIGAER	24309	3	5	17601	8120	46.1
GLYNCORWG	5850			Return not received		
LLWCHWR	19298	2	7	14502	8287	57.1
MAESTEG	15736	1	3	10929	4949	45.3
MOUNTAIN ASH	22544	3	3	9374	5306	56.6
NEATH M.B.	23378	2	5	18330	7774	42.4
OGMORE AND GARW	16239	5	4	6506	3596	55.3
PENARTH	13123	1	3	9336	4210	45.1
PONTYPRIDD	28236	4	4	14083	6489	46.1
PORTHAWL	7205	Nil	5	7202	3726	51.7
PORT TALBOT M.B.	30816	4	2	13776	5699	41.4
RHONDDA	80595	6	5	32661	14616	44.8
Rural Districts						
CARDIFF	139611	—	—	—	—	—
COWBRIDGE	27981			No election		
GOWER	8919			Return not received		
LLANTRISANT AND LLANTWITFARDRE	8712			No election		
NEATH	17317			No election		
PENYBONT	28942			Return not received		
PONTARDAWE	23188			Return not received		
	24552					
MERIONETHSHIRE						
Urban Districts						
BALA	28353	10	5	2020	1370	67.8
BARMOUTH	12643	10	5	2020	1370	67.8
DOLGELLEY	1043			No election		
FFESTINIOG	1797	Nil	4	1795	1196	66.6
TOWYN	1762	4	Nil	—	—	—
	5326			Return not received		
	2715	6	1	225	174	77.3
Rural Districts						
DEUDRAETH	15710	—	—	—	—	—
DOLGELLEY	4947			No election		
EDEIRNION	5303			Return not received		
PENLLYN	3075			No election		
PENNAL CIVIL PARISH administered by the Rural District Council of Machynlleth (Montgomeryshire)	2118			No election		
	267					
MONMOUTHSHIRE						
Urban Districts						
ABERCARN	223822	10	26	34047	18523	54.4
ABERGAVENNY M.B.	193293	10	26	34047	18523	54.4
ABERTILLERY	12867			No election		
BEDWAS AND MACHEN	6754	1	3	4825	2874	59.6
BEDWELLY	20066			No election		
BLAENAVON	6146	1	4	5017	3170	63.2
CAERLEON	18708			No election		
CHEPSTOW	7377			No election		
CWMBRAN	2388	1	3	1895	1215	64.1
EBBW VALE	2388			No election		
MONMOUTH M.B.	3612	1	4	2730	1376	50.4
MYNVDISLWYN	8871			No election		
NANTYGLO AND BLAINA	21281			No election		
PONTYPOOL	3903	Nil	4	3898	2461	63.1
RHYMNEY	9395	3	1	2907	1689	58.1
RISCA	8293			No election		
TREDEGAR	30641			No election		
USK	6376	3	1	1609	1057	65.7
	11167	Nil	6	11166	4681	41.9
	14319			No election		
	1129			No election		

TABLE V—continued.

DISTRICT	Local Government Electors	Analysis of Local Elections				
		Number of Councillors returned unopposed	Contested Elections			
			Number of Councillors returned	Electorate in contested electoral divisions, wards or parishes	Number of ballot papers in ballot boxes	Percentage of Electorate voting
Column 1	2	3	4	5	6	7
MONMOUTHSHIRE—contd.						
Rural Districts						
ABERGAVENNY	30529	—	—	—	—	—
CHEPSTOW	5512			No election		
MAGOR AND ST. MELLONS	7141			No election		
MONMOUTH	9211			Return not received		
PONTYPOOL	4459			Return not received		
	4206					
MONTGOMERYSHIRE						
Urban Districts						
LLANFYLLIN M.B.	32488	16	14	7101	5042	71.0
LLANIDLOES M.B.	12664	3	13	6771	4765	70.3
MACHYNLLETH	971			Return not received		
MONTGOMERY M.B.	1690	Nil	5	1690	1579	93.4
NEWTOWN AND LLANLLWCHAIARN	1441	1	4	1052	754	71.7
NEWTON AND WELSHPOOL M.B.	629	2	Nil	—	—	—
	3899			No election		
	4034	Nil	4	4029	2432	60.4
Rural Districts						
FORDEN	19824	13	1	330	277	83.9
LLANFYLLIN	3432			No election		
MACHYNLLETH	7426	8	Nil	—	—	—
NEWTOWN AND LLANIDLOES	2415	5	1	330	277	83.9
	6551			No election		
PEMBROKESHIRE						
Urban Districts						
FISHGUARD AND GOODWICK	65359	7	21	22694	12126	53.4
HAVERFORDWEST M.B.	32001	7	21	22694	12126	53.4
MILFORD HAVEN	3797			No election		
NARBERTH	5753	Nil	4	5900	3345	56.7
NEYLAND	7886	3	2	3090	1265	40.9
PEMBROKE M.B.	824	4	Nil	—	—	—
TENBY M.P.	1530	Nil	5	1514	1385	91.5
	8621	Nil	6	8605	3890	45.2
	3585	Nil	4	3585	2241	62.5
Rural Districts						
CEMAES	33358	—	—	—	—	—
HAVERFORDWEST	6774			No election		
NARBERTH	15239			No election		
PEMBROKE	7524			No election		
	3821			No election		
RADNORSHIRE						
Urban Districts						
KNIGHTON	14333	15	10	4519	3063	67.8
LLANDRINDOD WELLS	4656	7	10	4519	3063	67.8
PRESTEIGN	1368	1	3	1259	915	72.7
	2417	Nil	4	2417	1619	67.0
	871	6	3	843	529	62.8
Rural Districts						
COLWYN	9677	8	Nil	—	—	—
KNIGHTON	1276	3	Nil	—	—	—
NEW RADNOR	2267			No election		
PAINSCASTLE	1564	5	Nil	—	—	—
RHAYADER	1347			Return not received		
	3223			No election		

TABLE W.—Population, Births, Deaths, Infant Mortality and Marriages, with Rates, 1946.

British Islands and Dominions.

Country.	Population Estimated Mid-year 1946.	Births.	Birth Rates per 1,000 living.	Deaths.	Death Rates per 1,000 living.	Infantile Deaths.	I.M. Rates per 1,000 births.	Marriages	Persons Married per 1,000 living.
United Kingdom ..	49180000	955266	19.4	573361	*12.1	40788	43	441258	17.9
England and Wales	42700000	820719	19.2	492090	*12.0	33541	43	385606	18.0
Scotland ..	5135000	104413	20.3	64605	*13.1	5621	54	45851	17.9
Northern Ireland ..	1345000	30134	22.6	16706	*12.5	1626	54	9801	14.7
Eire ..	2963000	67922	22.9	41457	14.0	4390	65	17525	11.8
Isle of Man ..	46376	866	18.7	750	16.2	31	36	483	20.8
Jersey ..	49724	876	17.2	620	12.5	31	35	436	17.5
Guernsey ..	38038	872	22.9	431	11.3	35	40	359	18.8
¶Australia									
(Commonwealth of)	7448602	176379	23.7	74661	10.0	5116	29	79496	21.3
New South Wales	2924655	67247	23.0	28579	9.8	2032	30	31684	21.7
Victoria ..	2030887	46693	23.0	21534	10.6	1268	27	21405	21.1
Queensland ..	1091226	27024	24.8	10648	9.8	791	29	11666	21.4
South Australia ..	636460	15813	24.8	6461	10.1	428	27	6700	21.1
Western Australia	494080	12105	24.5	4753	9.6	376	31	5171	20.9
Tasmania ..	251063	6847	27.3	2549	10.1	207	30	2650	21.1
Northern Territory	5250	132	25.1	55	10.5	4	30	63	24.0
Australian Capital Territory	14981	518	34.5	82	5.5	10	19	157	21.0
†Canada									
(Dominion of)	12283000	325805	26.5	113519	9.2	15281	47	134078	21.8
Prince Edward Is.	94000	2815	29.9	876	9.3	97	34	837	17.8
Nova Scotia ..	612000	17885	29.2	6008	9.8	821	46	6549	21.4
New Brunswick ..	480000	16258	33.9	4854	10.1	1061	65	5866	24.4
Quebec ..	3630000	110809	30.5	33573	9.2	6119	55	36671	20.2
Ontario ..	4101000	93809	22.8	38592	9.4	3509	37	46052	22.5
Manitoba ..	727000	18881	26.0	6526	9.0	883	47	8594	23.6
Saskatchewan ..	833000	20699	24.9	6417	7.7	1005	49	8279	19.9
Alberta ..	803000	22161	27.7	6582	8.2	941	42	9478	23.6
British Columbia ..	1003000	22488	22.4	10091	10.1	845	38	11752	23.4
New Zealand									
(Dominion of)	1659088	41871	25.2	16093	9.7	1093	26	20535	24.8
‡South Africa									
(Union of)	2335460								
Cape of Good Hope	859611								
Natal ..	232923								
Transvaal ..	1041835								
Orange Free State	201091								

* Death rates based on civilian deaths and civilian population.

† Provisional figures. Yukon and Northwest Territory, with a population of 16,942 in 1941, are not included.

‡ Europeans only.

¶ The population of Australia and the constituent states excludes members of allied services, prisoners of war and internees from overseas; the deaths and death rates relate to civilians only.

TABLE X.—Census Populations.

British Empire, Dominions, Colonies and Possessions.

Country	Year.	Enumerated Population.	Decennial Rate of Inc. or Dec. (per cent.)
Europe—			
England and Wales...	1931	39,952,377	+ 5.5
Scotland ..	1931	4,842,980	— 0.8
Northern Ireland ..	1937	1,279,745	+ 1.8 (a)
Eire ..	1936	2,968,420	— 0.1
Isle of Man ..	1931	49,308	— 18.2
Jersey ..	1931	50,462	+ 1.5
Guernsey, etc. ..	1931	42,743	+ 5.5
Gibraltar ..	1931	21,372	— 2.9
Malta and Gozo ..	1931	258,400	+ 15.0
Asia—			
Ceylon ..	1946	6,650,825	+ 25.3 (b)
*Cyprus ..	1946	449,490	+ 19.5 (b)
Hong Kong ..	1931	840,473	+ 34.4
India ..	1941	388,997,955	+ 10.2 (b)
Malaya (British) ..	1931	4,385,346	+ 30.6
Singapore ..	1931	567,453	+ 32.2
Penang ..	1931	359,851	+ 18.3
Malacca... ..	1931	186,711	+ 21.5
Perak ..	1931	765,989	+ 27.8
Selangor ..	1931	533,197	+ 32.9
Negri Sembilan ..	1931	233,799	+ 30.8
Pahang ..	1931	180,111	+ 23.3
Johore ..	1931	505,311	+ 79.0
Kedah ..	1931	429,691	+ 26.9
Perlis ..	1931	49,296	+ 23.0
Kelantan ..	1931	362,517	+ 17.2
Trengganu ..	1931	179,789	+ 16.9
Brunei ..	1931	30,135	+ 18.4
North Borneo, British ..	1931	270,223	+ 4.8
Palestine (mandated) ..	1931	1,035,821	?
Africa—			
Ascension ..	1931	188	?
Basutoland ..	1936	562,311	+ 12.7 (c)
Bechuanaland ..	1936	265,756	+ 73.7 (c)
Gambia ..	1931	199,520	— 5.2
Gold Coast ..	1931	3,163,568	+ 37.6
Kenya (non-native) ..	1931	73,947	+ 37.8 (a)
Mauritius and Dependencies ..	1931	402,897	+ 4.6
Nigeria (including British Cameroons) ..	1931	19,928,171	+ 7.0
Nyasaland ..	1931	1,603,454	+ 33.4
Rhodesia, Northern (non-native) ..	1931	14,447	+276.7
" Southern (Europeans only) ..	1941	68,954	+ 48.9 (d)
St. Helena ..	1931	3,995	+ 6.6
Seychelles ..	1931	27,444	+ 11.9
Sierra Leone Colony ..	1931	96,422	+ 13.4
Protectorate ..	1931	1,672,058	+ 14.9
Somaliland (non-native) ..	1931	2,683	+ 21.7
Swaziland ..	1936	156,715	+ 38.7 (b)
South Africa, Union of (European)	1946	2,335,460	+ 16.5 (d)
Cape of Good Hope ..	1946	859,611	+ 8.6 (d)
Natal ..	1946	232,923	+ 22.2 (d)
Transvaal ..	1946	1,041,835	+ 26.9 (d)
Orange Free State ..	1946	201,091	+ 0.1 (d)
Tanganyika (mandated)(non-native) ..	1931	41,020	+135.2
" (native) ..	1931	5,022,640	+ 22.3
Tristan de Cunha ..	1932	163	+ 15.6
Uganda ..	1931	3,553,534	+ 15.7
Zanzibar (non-native) ..	1931	48,962	+ 48.3

* Provisional figures excluding military camps.

(a) Increase or decrease from Census of 1926.

(b) Increase from Census of 1931.

(c) Increase from Census of 1921.

(d) Increase from Census of 1936.

TABLE X—continued.

Country.	Year.	Enumerated Population.	Decennial Rate of Inc. or Dec. (per cent.)
America—			
Canada, Dominion of	1941	11,506,655	+ 10.9
Ontario	1941	3,787,655	+ 10.4
Quebec	1941	3,331,882	+ 15.9
British Columbia	1941	817,861	+ 17.8
Manitoba	1941	729,744	+ 4.2
Alberta	1941	796,169	+ 8.8
Saskatchewan	1941	895,992	— 2.8
Yukon and N.W. Territories	1941	16,942	+ 25.1
New Brunswick	1941	457,401	+ 12.1
Nova Scotia	1941	577,962	+ 12.7
Prince Edward Island	1941	95,047	+ 8.0
Newfoundland (including Labrador)	1935	289,588	+ 10.1 (a)
Bahamas	1931	59,828	+ 12.8
Barbados	1921	156,312	— 9.1
Bermuda	1931	27,789	+ 38.1
Falkland Isles	1931	3,101	— 9.6
Guiana, British	1931	310,933	+ 4.5
Honduras, British	1931	51,347	+ 13.3
Jamaica	1921	858,118	+ 3.2
Cayman Isles	1921	5,253	— 5.6
Trinidad and Tobago	1931	412,783	+ 12.8
Turks and Caicos Isles	1921	5,612	?
Leeward Islands:			
Antigua	1921	29,767	— 7.7
Dominica	1921	37,059	+ 9.4
Montserrat	1921	12,120	?
St. Kitts-Nevis	1921	38,214	— 11.7
Virgin Isles	1921	5,082	?
Windward Islands:			
Grenada	1921	66,302	— 0.6
St. Lucia	1921	51,505	+ 6.0
St. Vincent	1931	47,961	+ 7.9
Australasia—			
Australia Commonwealth of (without Aborigines)	1933	6,629,839	+ 22.0 (a)
New South Wales	1933	2,600,847	+ 23.8 (a)
Victoria	1933	1,820,261	+ 18.9 (a)
Queensland	1933	947,534	+ 25.3 (a)
South Australia	1933	580,949	+ 17.3 (a)
Western Australia	1933	438,852	+ 31.9 (a)
Tasmania	1933	227,599	+ 6.5 (a)
Northern Territory	1933	4,850	+ 25.4 (a)
Federal Capital Territory	1933	8,947	+ 247.9 (a)
Papua (non-native)	1933	2,173	+ 18.9
New Guinea (mandated) (non-native)	1933	5,216	+ 64.1
Norfolk Island	1933	1,231	+ 71.7
Fiji	1936	198,400	+ 26.2 (a)
Nauru	1940	1,542	— 8.4 (b)
New Zealand (including Maoris)	1945	1,720,639	+ 9.1 (c)
North and South Islands	1945	1,702,298	+ 9.1 (c)
Cook and other annexed Islands	1945	18,341	+ 13.5 (c)
Western Samoa (mandated)	1945	68,197	+ 24.3 (c)
Gilbert and Ellice Islands	1931	33,724	+ 12.8
British Solomon Islands Protectorate:			
Non-native	1931	652	?
Native	1931	93,415	?
Tonga	1936	32,790	+ 13.7 (d)

- (a) Increase from Census of 1921.
(b) Decrease from Census of 1939.
(c) Increase from Census of 1936.
(d) Increase from Census of 1931.

TABLE Y.—Census Populations. Foreign Countries.

Country.	Year of Census.	Enumerated Population.	Decennial Rate of Increase or Decrease (per cent.)
Europe—			
Austria	1934	6,762,687	+ 3.5 (a)
Belgium	1939	8,396,276	+ 3.8 (b)
Bulgaria	1934	6,077,939	+ 10.9 (c)
Czecho-Slovakia	1930	14,729,536	+ 8.2 (d)
Danzig, Free State of	1929	407,517	+ 11.1
Denmark	1945	4,045,006	+ 10.4 (e)
Estonia	1934	1,126,413	+ 1.7 (f)
Finland	1940	3,887,217	+ 6.0
France	1946	40,518,884	— 3.3 (g)
Germany (j)...	1933	66,044,000	?
Greece (including Thrace)	1928	6,204,684	+ 12.1 (d)
Hungary	1930	8,688,319	+ 8.7
Italy	1936	42,444,588	+ 3.1 (h)
Jugo-Slavia	1931	13,934,038	+ 16.3
Latvia	1935	1,950,502	+ 2.7 (b)
Lithuania	1923	2,011,173	?
Luxembourg	1935	296,776	— 1.1 (b)
Netherlands	1930	7,935,565	+ 15.6
Norway	1930	2,785,550	+ 6.2
Poland	1931	32,132,936	+ 18.2
Portugal (including possessions)	1940	7,722,152	+ 13.1
Roumania	1930	18,025,237	?
Spain (including Canary Islands)	1930	23,563,867	+ 10.6
Sweden	1940	6,371,432	+ 3.9 (i)
Switzerland	1930	4,077,099	+ 4.9
Union of Soviet Socialist Republics	1939	170,467,000	+ 12.3 (c)
a. Soviet Socialist Federative Republic of Russia	1939	109,279,000	+ 6.4 (c)
b. Soviet Socialist Republic of White Russia	1939	5,568,000	+ 9.0 (c)
c. Soviet Socialist Republic of Ukraine	1939	30,960,000	+ 5.1 (c)
d. Soviet Socialist Republic of Azerbaidjan	1939	3,210,000	?
e. Soviet Socialist Republic of Georgia	1939	3,543,000	?
f. Soviet Socialist Republic of Armenia	1939	1,282,000	?
g. Soviet Socialist Republic of Uzbek	1939	6,282,000	+ 14.7 (c)
h. Soviet Socialist Republic of Turkmen	1939	1,254,000	+ 20.3 (c)
i. Soviet Socialist Republic of Tadjik	1939	1,485,000	?
j. Soviet Socialist Republic of Kazakstan	1939	6,146,000	?
k. Soviet Socialist Republic of Kirghiz	1939	1,459,000	?

- (a) Increase from Census of 1923. (g) Increase from Census of 1936.
(b) Inc. or dec. from Census of 1930. (h) Increase from Census of 1931.
(c) Increase from Census of 1926. (i) Increase from Census of 1935.
(d) Increase from Census of 1921. (j) Including estimate for Saar Territory.
(e) Increase from Census of 1940.
(f) Increase from Census of 1922.

TABLE Y—continued.

Country.	Year of Census.	Enumerated Population.	Decennial Rate of Increase or Decrease (per cent.)
Asia—			
French India	1936	298,851	+ 4.3 (a)
Indo-China	1936	23,030,000	+ 7.4 (a)
Japan	1935	97,697,555	+ 8.1 (b)
Netherland Indies	1930	60,727,233	+ 23.1
Philippine Islands	1939	16,000,303	+ 54.6 (c)
Turkey	1945	18,860,222	+ 12.0 (d)
Africa—			
Algeria	1936	7,234,684	+ 10.4 (a)
Egypt	1937	15,920,694	+ 12.3
French Equatorial Africa	1936	3,423,000	+ 7.1 (a)
French Morocco	1936	6,298,528	+ 33.0 (a)
French West African Possessions	1936	14,702,583	+ 0.9
Madagascar	1940	4,058,081	+ 17.3 (e)
Réunion	1936	208,858	+ 5.5 (a)
Tunisia	1936	2,608,313	+ 8.2 (a)
America—			
Alaska	1940	72,524	+ 22.3
Greenland	1930	16,630	+ 15.8 (f)
St. Pierre and Miquelon	1936	4,175	- 3.4 (a)
United States	1940	131,669,275	+ 7.2
Mexico	1930	16,526,832	+ 15.3 (f)
Nicaragua	1920	638,119	?
Panama Canal Zone	1940	51,827	+ 31.3
Guadeloupe	1931	267,607	+ 16.4 (g)
Martinique	1936	246,497	+ 5.1 (a)
Puerto Rico	1940	1,869,255	+ 21.1
Virgin Islands (American)	1940	24,889	+ 13.1
Brazil	1920	30,635,605	+ 76.9
Chile	1940	5,023,539	+ 17.2
Colombia	1938	8,701,816	+ 10.8
Costa Rica	1927	471,524	?
Guiana, French	1936	36,975	+ 27.2 (a)
Guiana, Netherland (Surinam)	1921	128,822	?
Venezuela	1941	3,951,371	+ 34.9 (e)
Oceania—			
Guam	1940	22,290	+ 20.4
Hawaii	1940	423,330	+ 14.9
Samoa (American)	1940	12,908	+ 28.4

(a) Increase or decrease from Census of 1931.

(b) Increase from Census of 1930.

(c) Increase from Census of 1918.

(d) Increase from Census of 1940.

(e) Increase from Census of 1936.

(f) Increase from Census of 1921.

(g) Increase from Census of 1926.

FERTILITY ANALYSES

TABLE AA.—Maternities and Births of all Types, distinguishing legitimacy and, in the case of births, sex and whether live or still-born. } England and Wales 1946 Occurrences.

Note: The term "Maternity" is used to denote a pregnancy which has terminated in the birth of one or more live or still-born child(ren), the criterion of still birth being that defined in the Births and Deaths Registration Act, 1926. The Maternity record differs from the Birth record in that multiple births from a single pregnancy are counted as one maternity while for the birth record each child born is reckoned as a separate unit.

Age of Mother at Maternity	MATERNITIES			BIRTHS (Legitimate and Illegitimate combined)			
	Total	Legitimate	Illegitimate	Live		Still	
				Total	Females only	Total	Females only
All Ages	832761	777623	55138	820719	398420	22915	10558
13	4	—	4	4	1	—	—
14	38	—	38	35	14	3	1
15	239	—	239	237	110	4	1
16	969	335	634	956	446	20	8
17	3070	1738	1332	3017	1460	73	34
18	7063	5024	2039	6925	3369	176	87
19	13776	10922	2854	13548	6530	320	152
Under 20	25159	18019	7140	24722	11930	596	283
20	22487	19270	3217	22180	10869	477	219
21	32207	28619	3588	31827	15401	668	281
22	40312	36646	3666	39786	19299	884	421
23	47758	43979	3779	47201	22940	1026	487
24	54181	50421	3760	53602	25954	1146	534
20-24	196945	178935	18010	194596	94463	4201	1942
25	59864	56035	3829	59321	28763	1247	601
26	62687	59051	3636	61976	30134	1456	686
27	43644	41219	2425	43209	21020	1014	474
28	41198	39118	2080	40725	19818	1028	504
29	42533	40536	1997	42116	20415	1014	446
25-29	249926	235959	13967	247347	120150	5759	2711
30	44727	42756	1971	44225	21599	1139	494
31	43179	41269	1910	42695	20536	1126	525
32	43758	41946	1812	43197	21167	1229	543
33	38081	36520	1561	37638	18192	1039	507
34	34835	33394	1441	34373	16593	1049	454
30-34	204580	195885	8695	202128	98087	5582	2523
35	31581	30269	1312	31037	15077	1085	487
36	27433	26258	1175	26967	13107	950	458
37	22750	21771	979	22374	10963	829	365
38	20073	19219	854	19590	9527	839	382
39	16130	15378	752	15696	7635	694	319
35-39	117967	112895	5072	115664	56309	4397	2011
40	11864	11279	585	11458	5530	562	253
41	8377	7951	426	8091	3912	404	191
42	6314	6000	314	6032	2951	353	167
43	3946	3719	227	3742	1806	247	105
44	2363	2243	120	2232	1073	153	69
40-44	32864	31192	1672	31555	15272	1719	785
45	1299	1236	63	1221	594	95	39
46	618	585	33	581	281	40	19
47	212	195	17	190	94	22	14
48	88	84	4	80	40	8	4
49	35	34	1	29	16	7	4
45-49	2252	2134	118	2101	1025	172	80
50	13	13	—	11	7	2	—
51	4	3	1	4	2	—	—
52	5	4	1	5	4	1	1
53	1	1	—	1	1	—	—
54	—	—	—	—	—	—	—
55	2	1	1	2	—	—	—
56	—	—	—	—	—	—	—
57	—	—	—	—	—	—	—
50 and over	25	22	3	23	14	3	1
Not stated	3043	2582	461	2583	1170	486	222

TABLE AA—continued.

Age of Mother at Maternity	LEGITIMATE BIRTHS				ILLEGITIMATE BIRTHS			
	Live		Still		Live		Still	
	Total	Females only	Total	Females only	Total	Females only	Total	Females only
All Ages	766800	372182	21066	9730	53919	26238	1849	828
13	—	—	—	—	4	1	—	—
14	—	—	—	—	35	14	3	1
15	—	—	—	—	237	110	4	1
16	327	146	10	6	629	300	10	2
17	1717	836	33	17	1300	624	40	17
18	4946	2424	106	52	1979	945	70	35
19	10746	5184	249	113	2802	1346	71	39
Under 20	17736	8590	398	188	6986	3340	198	95
20	19020	9353	396	185	3160	1516	81	34
21	28308	13675	568	247	3519	1726	100	34
22	36181	17532	790	381	3605	1767	94	40
23	43476	21132	935	432	3725	1808	91	55
24	49896	24144	1052	490	3706	1810	94	44
20-24	176881	85836	3741	1735	17715	8627	460	207
25	55553	26898	1140	552	3768	1865	107	49
26	58402	28382	1354	642	3574	1752	102	44
27	40818	19824	950	452	2391	1196	64	22
28	38675	18817	959	478	2050	1001	69	26
29	40145	19454	957	418	1971	961	57	28
25-29	233593	113375	5360	2542	13754	6775	399	169
30	42306	20676	1063	461	1919	923	76	33
31	40810	19657	1075	504	1885	879	51	21
32	41411	20292	1176	518	1786	875	53	25
33	36094	17413	995	484	1544	779	44	23
34	32970	15910	988	428	1403	683	61	26
30-34	193591	93948	5297	2395	8537	4139	285	128
35	29756	14452	1029	458	1281	625	56	29
36	25835	12541	891	439	1132	566	59	19
37	21433	10528	776	338	941	435	53	27
38	18765	9117	796	366	825	410	43	16
39	14981	7289	647	296	715	346	47	23
35-39	110770	53927	4139	1897	4894	2382	258	114
40	10898	5258	530	243	560	272	32	10
41	7677	3707	383	179	414	205	21	12
42	5729	2792	336	156	303	159	17	11
43	3534	1716	228	94	208	90	19	11
44	2117	1019	147	67	115	54	6	2
40-44	29955	14492	1624	739	1600	780	95	46
45	1163	565	90	38	58	29	5	1
46	549	265	39	19	32	16	1	—
47	174	88	21	13	16	6	1	—
48	76	38	8	4	4	2	—	—
49	29	16	6	4	—	—	1	—
45-49	1991	972	164	78	110	53	8	2
50	11	7	2	—	—	—	—	—
51	3	1	—	—	1	1	—	—
52	3	2	1	1	2	2	—	—
53	1	1	—	—	—	—	—	—
54	—	—	—	—	—	—	—	—
55	1	—	—	—	1	—	—	—
56	—	—	—	—	—	—	—	—
57	—	—	—	—	—	—	—	—
50 and over	19	11	3	1	4	3	—	—
Not stated	2264	1031	340	155	319	139	146	67

TABLE CC.—Maternities with Multiple Births identifying twins and distinguishing legitimacy and, in the case of births, sex, and whether live or stillborn. (England and Wales. 1946 Occurrences.)

Age of Mother at Maternity	MATERNITIES			BIRTHS (Legitimate and Illegitimate combined)				LEGITIMATE BIRTHS				ILLEGITIMATE BIRTHS			
	Total	Legitimate	Illegitimate	Live		Still		Live		Still		Live		Still	
				Total	Females only	Total	Females only	Total	Females only	Total	Females only	Total	Females only	Total	Females only
MULTIPLE (including TWIN)	10788	10164	624	20331	9959	1330	572	19158	9390	1249	540	1173	569	81	32
Under 20	159	115	44	296	138	22	7	214	104	16	5	82	34	6	2
20-24	1839	1674	165	3446	1703	245	91	3143	1548	218	81	303	155	27	10
25-29	3155	2972	183	5974	2932	361	158	5628	2773	338	149	346	159	23	9
30-34	3105	2979	126	5898	2879	337	138	5652	2760	330	137	246	119	7	1
35-39	2073	1995	78	3877	1905	290	140	3733	1826	276	131	144	79	14	9
40-44	409	386	23	760	359	59	31	717	342	56	31	43	17	3	—
45 & over	22	21	1	39	25	5	2	37	23	5	2	2	2	—	—
Not stated	26	22	4	41	18	11	5	34	14	10	4	7	4	1	1
TWIN ONLY	10703	10085	618	20096	9858	1310	565	18941	9294	1229	533	1155	564	81	32
Under 20	159	115	44	296	138	22	7	214	104	16	5	82	34	6	2
20-24	1826	1661	165	3413	1690	239	89	3110	1535	212	79	303	155	27	10
25-29	3130	2950	180	5906	2900	354	156	5569	2741	331	147	337	159	23	9
30-34	3080	2955	125	5829	2852	331	136	5586	2735	324	135	243	117	7	1
35-39	2052	1976	76	3815	1876	289	139	3677	1800	275	130	138	76	14	9
40-44	408	385	23	757	359	59	31	714	342	56	31	43	17	3	—
45 & over	22	21	1	39	25	5	2	37	23	5	2	2	2	—	—
Not stated	26	22	4	41	18	11	5	34	14	10	4	7	4	1	1

TABLE DD.—Maternities with Multiple Births by Type: England and Wales. 1946 Occurrences.

LM=Live born male. SM=Stillborn male. LF=Live born female. SF=Stillborn female.

Type	Legitimate and Illegitimate Maternities combined, the age of mother at maternity being										Illegitimate Maternities only, the age of mother at Maternity being									
	All ages	U'dr 20	20-	25-	30-	35-	40-	45 & over	Not Std.	All ages	U'dr 20	20-	25-	30-	35-	40-	45 & over	Not Std.		
All Multiple	10788	159	1839	3155	3105	2073	409	22	26	624	44	165	183	126	78	23	1	4		
All Twins	10703	159	1826	3130	3080	2052	408	22	26	618	44	165	180	125	76	23	1	4		
2 LM	3187	62	558	946	924	563	121	4	9	178	19	41	55	40	12	10	—	1		
LM & LF	3442	30	517	1006	1024	722	133	5	5	206	10	55	61	40	35	4	—	1		
2 LF	3009	51	557	888	859	534	105	9	6	171	12	47	47	38	19	6	1	1		
LM & SM	304	4	78	75	70	59	17	1	—	20	—	8	4	5	1	2	—	—		
LM & SF	118	—	12	33	35	32	6	—	—	9	—	3	3	1	2	—	—	—		
LF & SM	164	3	18	50	52	38	3	—	—	5	—	2	1	1	—	1	—	—		
LF & SF	234	3	41	68	58	48	13	2	1	11	—	4	3	—	3	—	—	1		
2 SM	114	3	25	29	31	19	3	1	3	9	1	3	4	—	1	—	—	—		
SM & SF	49	2	4	15	11	15	2	—	—	6	2	1	1	—	2	—	—	—		
2 SF	82	1	16	20	16	22	5	—	2	3	—	1	1	—	1	—	—	—		
All Triplets	85	—	13	25	25	21	1	—	—	6	—	—	3	1	2	—	—	—		
3 LM	20	—	3	6	6	4	1	—	—	3	—	—	3	—	—	—	—	—		
2 LM & 1 LF	19	—	2	4	6	7	—	—	—	1	—	—	—	—	1	—	—	—		
1 LM & 2 LF	20	—	2	5	6	7	—	—	—	2	—	—	—	1	1	—	—	—		
3 LF	10	—	2	4	2	2	—	—	—	—	—	—	—	—	—	—	—	—		
2 LM & 1 SM	5	—	2	1	2	—	—	—	—	—	—	—	—	—	—	—	—	—		
1 LM, 1 LF, 1 SM	1	—	—	1	—	—	—	—	—	—	—	—	—	—	—	—	—	—		
1 LM, 1 LF, 1 SF	3	—	1	1	1	—	—	—	—	—	—	—	—	—	—	—	—	—		
2 LF & 1 SF	3	—	—	1	1	1	—	—	—	—	—	—	—	—	—	—	—	—		
2 LF & 1 SM	1	—	—	1	—	—	—	—	—	—	—	—	—	—	—	—	—	—		
1 LM & 2 SM	2	—	—	1	1	—	—	—	—	—	—	—	—	—	—	—	—	—		
2 SM & 1 SF	1	—	1	—	—	—	—	—	—	—	—	—	—	—	—	—	—	—		

TABLE EE.—Maternities and Births. Numbers of Occurrences and Rates, distinguishing Legitimacy and Type and in the case of births, Sex and whether Live or Stillborn. (England and Wales. 1946 Occurrences.)

Note.—In this table (a) Maternities and Births of Not Stated Mother's age have been rateably distributed over identified age groups. (b) Maternities and Births in respect of Mothers aged under 15 and 50 and over have been included in the age groups 15-19 and 45-49 respectively, and in the aggregate group 15-49. See Explanatory notes on page vi.

Part I. Mid-year Population and Numbers of Maternities and Births													
Age of Mother at Maternity	Estimated Female Population in relevant group (thousands)	MATERNITIES		BIRTHS									
		All types	All multiple types	All types				All multiple types					
				Live		Still		Live		Still			
Total	F. only	Total	F. only	Total	F. only	Total	F. only	Total	F. only	Total	F. only		
LEGITIMATE and ILLEGITIMATE (All)													
15-49	11403	832761	10788	820719	398420	22915	10558	20331	9959	1330	572		
15-19	1480	25279	180	24816	11972	619	294	297	138	22	7		
20-24	1637	197693	1844	195225	94747	4302	1988	3454	1706	248	93		
25-29	1617	250830	3162	248121	120501	5881	2767	5986	2937	364	159		
30-34	1718	205306	3112	202752	98370	5693	2574	5909	2884	340	139		
35-39	1752	118386	2078	116021	56472	4487	2052	3885	1909	292	141		
40-44	1654	32982	410	31653	15316	1754	801	761	360	59	31		
45-49	1545	2285	22	2131	1042	179	82	39	25	5	2		
LEGITIMATE (Married women)													
15-49	7171	777623	10164	766800	372182	21066	9730	19158	9390	1249	540		
15-19	58	18079	116	17788	8614	404	191	214	104	16	5		
20-24	713	179531	1678	177405	86074	3802	1763	3149	1550	220	82		
25-29	1154	236745	2978	234285	113690	5448	2583	5638	2777	341	150		
30-34	1375	196538	2985	194164	94209	5384	2434	5662	2764	333	138		
35-39	1397	113271	1999	111098	54077	4207	1928	3740	1829	278	132		
40-44	1297	31296	387	30044	14532	1651	751	718	343	56	31		
45-49	1177	2163	21	2016	986	170	80	37	23	5	2		
ILLEGITIMATE (Single, Widowed and Divorced women)													
15-49	4232	55138	624	53919	26238	1849	828	1173	569	81	32		
15-19	1422	7200	44	7028	3358	215	103	83	34	6	2		
20-24	924	18162	166	17820	8673	500	225	305	156	28	11		
25-29	463	14085	184	13836	6811	433	184	348	160	23	9		
30-34	343	8768	127	8588	4161	309	140	247	120	7	1		
35-39	355	5115	79	4923	2395	280	124	145	80	14	9		
40-44	357	1686	23	1609	784	108	50	43	17	3	—		
45-49	368	122	1	115	56	9	2	2	—	—	—		

Part II. Annual Maternity and Birth Rates

	MATERNITIES per 1,000 Females		BIRTHS per 1,000 Females							
	Legitimate	Illegitimate	Legitimate	Illegitimate	Legitimate	Illegitimate	Legitimate	Illegitimate	Legitimate	Illegitimate
LEGITIMATE and ILLEGITIMATE	73.03	0.95	71.97	34.94	2.01	0.93	1.78	0.87	0.12	0.05
15-49	73.03	0.95	71.97	34.94	2.01	0.93	1.78	0.87	0.12	0.05
15-19	17.08	0.11	16.77	8.09	0.42	0.20	0.20	0.09	0.01	0.00
20-24	120.77	1.13	119.26	57.88	2.63	1.21	2.11	1.04	0.15	0.06
25-29	155.12	1.96	153.45	74.52	3.64	1.71	3.70	1.82	0.23	0.10
30-34	119.50	1.81	118.02	57.26	3.31	1.50	3.44	1.68	0.20	0.08

TABLE FF.—Suspended. See Explanatory note 1 on page vi.

TABLE GG.—Legitimacy, Plurality, Sex and Stillbirth proportions.

England and Wales
1946 Occurrences.

Age of Mother at Maternity	Illegitimate per 1,000			Multiple per 1,000 total Maternities	Live Births per 1,000		Still births per 1,000		Female Births in each 1,000					Stillbirths in each 1,000			
	Total Maternities	Live Births	Still Births		Total Maternities	Illegit. Maternities	Total Maternities	Illegit. Maternities	Live Births	Illegit. Live Births	Still Births	Illegit. Still Births	Births	Illegit. Births	Multiple Births	Illegit. Multiple Births	
																	Births
All Ages	66	66	81	13	986	978	28	34	485	487	461	448	27	33	61	65	
Under 20	284	283	332	6	983	978	24	28	483	478	475	480	24	28	69	68	
20-24	91	91	109	9	988	984	21	26	485	487	462	450	21	25	66	82	
25-29	56	56	69	13	990	985	23	29	486	493	471	424	23	28	57	62	
30-34	43	42	51	15	988	982	27	33	485	485	452	449	27	32	54	28	
35-39	43	42	59	18	980	965	37	51	487	487	457	442	37	50	70	89	
40-44	51	51	55	12	960	957	52	57	484	488	457	484	52	56	72	65	
45 & over	53	54	46	10	933	942	77	66	489	491	463	250	76	66	114	—	
Not stated	151	123	300	9	849	692	160	317	453	436	457	459	158	314	212	125	

TABLE HH.—Legitimacy, Plurality, Sex and Stillbirth proportions.

Regions of England and Wales
1946 Occurrences.

Illegit. per 1,000 Maternities	Live Births per 1,000 Maternities	Still-Births per 1,000 Maternities	Female Births per 1,000 Live Births	Still-Births in each 1,000		Age of Mother at Maternity	Illegit. per 1,000 Maternities	Live Births per 1,000 Maternities	Still-Births per 1,000 Maternities	Female Births per 1,000 Live Births	Still-Births in each 1,000	
				Births	Illegit. Births						Births	Illegit. Births
GREATER LONDON							MIDLAND I					
61	988	25	483	24	29	All Ages	64	986	27	484	26	32
241	988	21	485	21	25	Under 20	303	981	26	469	26	34
85	992	19	482	18	21	20-24	90	988	21	486	21	22
56	992	21	486	21	25	25-29	55	991	22	485	21	23
40	990	24	482	24	28	30-34	39	989	27	483	26	36
42	983	34	484	33	39	35-39	35	982	36	480	35	40
57	969	45	473	44	34	40-44	43	964	51	490	50	37
57	950	55	475	55	—	45 and over	32	939	74	497	73	200
200	857	145	427	145	267	Not stated	217	893	117	438	116	257
REMAINDER OF SOUTH EAST							MIDLAND II					
75	988	25	488	25	30	All Ages	67	988	25	484	25	25
332	988	19	480	19	17	Under 20	259	985	22	477	22	26
105	989	20	489	20	23	20-24	85	991	19	489	19	17
62	992	20	486	20	29	25-29	58	990	21	483	21	16
49	990	25	488	25	27	30-34	44	991	25	487	24	25
46	983	34	488	34	54	35-39	47	986	33	479	32	41
57	965	48	493	47	55	40-44	46	962	50	475	50	20
75	925	78	523	78	130	45 and over	73	934	80	469	79	100
133	884	133	419	130	359	Not stated	144	727	282	467	280	387
NORTH I							EAST					
53	983	31	486	31	45	All Ages	85	985	27	490	27	28
199	978	26	476	26	37	Under 20	350	981	23	498	23	23
72	986	24	484	24	32	20-24	111	991	19	487	19	20
44	987	28	487	27	44	25-29	70	990	23	488	23	32
34	987	31	489	30	54	30-34	50	986	29	490	29	18
37	976	43	491	43	65	35-39	51	973	42	502	41	30
36	947	65	475	64	130	40-44	51	966	44	490	44	79
37	926	96	413	94	—	45 and over	63	906	94	557	94	125
85	909	109	487	107	133	Not stated	155	884	116	453	116	333
NORTH II							SOUTH WEST					
75	986	29	484	29	25	All Ages	77	986	26	486	26	34
327	980	21	475	21	17	Under 20	360	980	25	488	25	33
108	988	24	483	24	22	20-24	107	988	20	485	20	31
61	988	25	486	25	18	25-29	60	991	21	482	21	30
43	989	29	488	29	21	30-34	46	987	25	482	25	31
47	987	35	473	35	44	35-39	54	984	35	500	35	35
47	953	58	515	58	96	40-44	55	957	51	488	51	34
23	874	149	487	146	—	45 and over	42	983	51	526	49	—
98	917	91	380	90	231	Not stated	119	863	143	448	142	400
NORTH III							WALES I					
64	983	29	486	29	40	All Ages	47	979	33	488	33	43
229	984	21	483	21	27	Under 20	229	977	31	484	30	38
84	987	21	486	21	23	20-24	63	986	24	487	23	27
53	992	21	488	21	25	25-29	37	981	30	485	30	35
44	984	30	486	30	48	30-34	29	981	35	486	35	56
48	975	41	485	40	70	35-39	29	973	46	499	45	81
63	948	62	480	62	76	40-44	34	952	64	500	63	83
84	904	102	477	101	71	45 and over	48	920	88	461	87	—
131	640	367	495	365	615	Not stated	98	881	126	484	125	333
NORTH IV							WALES II					
64	982	31	486	31	40	All Ages	82	981	34	486	33	47
280	976	30	489	30	37	Under 20	333	983	24	501	24	36
91	983	26	484	25	37	20-24	136	984	27	492	27	30
54	986	28	487	27	34	25-29	65	985	28	481	27	62
43	987	29	485	29	29	30-34	51	984	33	488	32	61
42	976	41	489	40	67	35-39	48	978	44	489	43	32
51	957	54	484	53	65	40-44	34	949	71	443	70	100
45	942	64	482	63	—	45 and over	20	940	60	511	60	—
127	898	116	503	114	217	Not stated	78	883	117	485	117	500

TABLE II.—Legitimate Maternities, distinguishing Total previous children (surviving, dead or stillborn) of All marriages. } England and Wales 1946 Occurrences.

Pt. i. All Legitimate Maternities.
 ,, ii. Legitimate Maternities with Single Live Births.
 ,, iii. ,, ,, Single Still Births.
 ,, iv. ,, ,, Twin Births.
 ,, v. ,, ,, Other Multiple Births.

c Explanatory notes on page vi.

Age of Mother at Maternity	Legitimate Maternities; the number of previous children (surviving, dead or stillborn) of all marriages being														Total	Average
	0	1	2	3	4	5	6	7	8	9	10 to 14	15 and over	Not stated	Total exclud'g not stat'd		
Part I. Legitimate Maternities	327693	232310	106472	47963	24590	13793	8222	5243	3423	2002	2555	86	3271	774352	917336	
All ages																
15																
16	329	1	1													
17	1663	63	4										4	331	3	
18	4668	315	19										8	1730	71	
19	9732	1082	70	5	1								22	5002	353	
Under 20	16392	1461	94	5	1								66	10890	1241	
20	16183	2691	307	20	2									19203	3373	
21	22507	5085	776	112	4									28484	6989	
22	26821	7908	1492	247	31	7	1							36508	11809	
23	29063	11453	2658	497	112	13	1	4						43801	18807	
24	30008	14966	4077	933	230	38	6	4						50263	27103	
20-24	124582	42103	9310	1809	379	58	8	8					676	178259	68081	
25	30507	17649	5612	1527	387	116	23	6						55827	35762	
26	29038	19651	6920	2257	693	212	54	8	5					58838	44514	
27	17928	14511	5635	1980	677	241	73	25	4	1				41083	36296	
28	15609	13713	5971	2307	917	334	108	43	18	2				39022	39025	
29	14599	14650	6615	2670	1100	474	207	79	17	8				40421	44683	
25-29	107681	80182	30753	10741	3774	1377	465	161	44	11	2		768	235191	200280	
30	14150	15586	7272	3088	1453	626	271	102	57	9	4			42618	51253	
31	12341	14756	7539	3385	1627	838	387	172	63	23	10			41141	55027	
32	11207	14967	8025	3800	1934	996	500	240	115	41	16			41841	61267	
33	9031	12851	7161	3470	1847	1037	557	252	131	47	37	1		36422	57137	
34	7595	11163	6840	3484	1862	1067	612	346	164	98	61			33292	57015	
30-34	54324	69323	36837	17227	8723	4564	2327	1112	530	218	128	1	571	195314	281699	
35	6288	9649	6360	3310	1952	1128	643	396	230	134	94	2		30186	56454	
36	5014	8068	5435	3017	1812	1114	723	475	289	135	103			26185	53092	
37	3830	6237	4598	2663	1596	1061	634	467	278	165	175	5		21709	47841	
38	3116	5066	3976	2480	1529	1050	725	502	352	184	187	2		19169	46214	
39	2232	3656	3076	2083	1363	936	643	483	360	216	282	6		15336	41434	
35-39	20480	32676	23445	13553	8252	5289	3368	2323	1509	834	841	15	310	112585	245035	
40	1491	2482	2150	1570	1073	688	555	420	328	229	267	6	20	11259	33182	
41	919	1584	1465	1045	824	571	463	328	276	169	278	10	19	7932	25815	
42	595	1003	1030	876	591	455	388	329	260	170	280	12	11	5989	21887	
43	373	493	562	447	389	337	278	216	203	146	246	12	17	3702	15237	
44	185	268	285	285	253	220	149	145	123	112	201	12	5	2238	10166	
40-44	3563	5830	5492	4223	3130	2271	1833	1438	1190	826	1272	52	72	31120	106287	
45	87	114	145	146	120	113	110	89	80	58	158	13	3	1233	6343	
46	32	46	65	69	65	46	42	56	37	33	89	2	3	582	3138	
47	15	10	23	23	15	14	21	8	11	34				195	1067	
48		5	8	8	11	9	7	6	11	5	12			82	482	
49	1	2	1	4	8	2	4	4	2	1	5			34	199	
45-49	135	177	242	248	227	185	177	176	138	108	298	15	8	2126	11229	
50 & over Not stated	2		2	2	1		3	2	2	2	4	1	1	21	142	
	534	558	297	155	103	49	41	23	10	3	8	2	799	1783	2915	

* Distribution of Total maternities in these columns as follows:—
 10 children —1178; 14 children —104; 18 children —6;
 11 ,, —669; 15 ,, —46; 19 ,, —2;
 12 ,, —388; 16 ,, —19; 20 ,, —3;
 13 ,, —216; 17 ,, —9; 21 ,, —1

TABLE II—continued.

Age of Mother at Maternity	Legitimate Maternities; the number of previous children (surviving, dead or stillborn) of all marriages being														Total	Average	
	0	1	2	3	4	5	6	7	8	9	10 to 14	15 and over	Not stated	Total exclud'g not stat'd			
Part II. Legitimate Maternities with Single Live Births	314695	225199	102474	45885	23359	13068	7735	4910	3213	1872	2367	78	2785	744855	877127	1.18	
All ages																	
15-19	15930	1431	94	4	1												
20-24	120779	41096	9035	1754	368	56	8	8			2		61	17460	1635	0.09	
25-29	103511	78006	29745	10382	3637	1312	450	152	40	11	2		717	227248	193953	0.85	
30-34	51511	67076	35500	16519	8325	4382	2203	1060	512	207	122	1	522	187418	270736	1.44	
35-39	19057	31355	22391	12876	7778	4981	3153	2181	1416	783	776	13	277	106760	231904	2.17	
40-44	3281	5526	5204	3969	2944	2123	1714	1327	1100	764	1182	48	56	29182	99338	3.40	
45-49	121	163	220	228	207	167	165	158	133	102	271	13	6	1948	10300	5.29	
50 & over Not stated	1		2	2			2	2	2	2	4	1	1	18	132	7.33	
	504	546	283	151	99	47	40	22	10	3	8	2	513	1715	2824	1.65	
Part III. Legitimate Maternities with Single Still Births	9463	4046	2347	1284	786	478	335	231	142	101	141	8	457	19362	25499	1.32	
All ages																	
15-19	355	23			7									5	378	23	0.06
20-24	2690	578	171	38	7	2								37	3486	1072	0.31
25-29	2948	1147	549	192	81	41	9	7	2					46	4976	3469	0.70
30-34	2074	1237	725	404	238	104	79	36	12	7	6			44	4922	6321	1.28
35-39	1108	801	649	420	284	199	142	85	59	36	46	2		32	3831	8269	2.16
40-44	248	239	222	211	152	114	92	86	65	54	66	4		15	1553	5451	3.51
45-49	10	13	22	16	19	16	11	17	4	4	23	2		2	157	817	5.20
50 & over Not stated	1				1		1							3	10	3.33	
	29	8	9	3	4	2	1							276	56	67	1.20
Part IV. Legitimate Maternities with Twin Births	3505	3045	1641	785	438	247	150	102	68	29	46		29	10056	14591	1.45	
All ages																	
15-19	107	7		1										115	10	0.09	
20-24	1103	426	104	17	4									7	1654	701	0.42
25-29	1214	1021	457	163	56	24	6	2	2					5	2945	2834	0.96
30-34	730	1005	608	302	157	78	44	16	6	4				5	2950	4605	1.56
35-39	312	517	401	254	186	109	72	57	34	15	18			1	1975	4808	2.43
40-44	34	64	66	43	34	34	27	25	25	8	24			1	384	1497	3.90
45-49	4	1		4	1	2	1	1	1	2	4				21	112	5.33
50 & over Not stated																	
	1	4	5	1					1					10	12	24	2.00
Part V. Legitimate Maternities with other Multiple Births	30	20	10	9	7		2				1			79	119	1.51	
All ages																	
15-19																	
20-24	10	3												13	3	0.23	
25-29	8	8	2	4										22	24	1.09	
30-34	9	5	4	2	3									24	37	1.54	
35-39	3	3	4	3	4					</							

TABLE JJ.—Legitimate Maternities, distinguishing Total previous children (surviving, dead or stillborn) of All marriages.

Regions of England and Wales 1946 Occurrences.

Age of Mother at Maternity	Legitimate Maternities: the number of previous children (surviving, dead or stillborn) of all marriages being													Previous children of the type described (excluding 'not stated' cases)		
	0	1	2	3	4	5	6	7	8	9	10 to 14	15 and over	Not stated	Total excluding not stated	Total	Average
GREATER LONDON																
All ages	67448	48767	19526	7503	3420	1713	940	649	370	203	309	9	791	150857	151111	1.00
Under 20	2824	202	12	—	—	—	—	—	—	—	—	—	11	3038	226	0.07
20-24	23343	7431	1394	225	42	10	1	—	—	—	1	—	154	32447	11128	0.34
25-29	22502	15940	5019	1406	447	130	48	12	6	—	—	—	182	45510	33054	0.73
30-34	12863	16003	7015	2769	1163	556	211	134	43	22	14	—	144	40793	48673	1.19
35-39	5016	7690	4876	2244	1224	683	403	290	157	80	80	1	57	22744	39798	1.75
40-44	805	1377	1116	799	488	312	250	179	147	87	163	6	14	5729	16132	2.82
45 & over	21	38	55	41	46	21	23	31	17	14	50	1	3	358	1760	4.92
Not stated	74	86	39	19	10	1	4	3	—	—	1	1	226	238	340	1.43
REMAINDER OF SOUTH EAST																
All ages	46167	34755	15974	6808	3238	1712	928	582	399	231	257	9	616	111060	126532	1.14
Under 20	2441	219	9	2	—	—	—	—	—	—	—	—	13	2671	243	0.09
20-24	17300	5955	1256	235	44	4	—	—	—	—	—	—	164	24796	9382	0.38
25-29	14963	11873	4421	1432	482	169	59	16	2	1	—	—	154	33418	28275	0.85
30-34	7834	10599	5684	2460	1107	528	269	122	69	23	13	—	125	28708	39780	1.39
35-39	3004	5074	3717	1979	1127	660	368	261	192	101	82	2	74	16567	33662	2.03
40-44	551	943	839	633	436	313	213	162	119	92	130	4	13	4435	13529	3.05
45 & over	25	27	21	47	30	35	18	17	15	14	31	3	—	283	1371	4.84
Not stated	49	65	27	20	12	3	1	2	2	—	1	—	73	182	290	1.59
NORTH I																
All ages	18408	12269	6105	3032	1694	1084	670	415	288	181	195	6	201	44347	58840	1.33
Under 20	1070	108	8	—	—	—	—	—	—	—	—	—	2	1186	124	0.10
20-24	7930	2777	602	120	31	4	1	—	—	—	—	—	49	11465	4491	0.39
25-29	5966	4533	1942	782	268	110	31	17	3	—	—	—	68	13652	12714	0.93
30-34	2458	3147	2050	1067	610	399	194	74	55	20	10	—	31	10084	17288	1.71
35-39	813	1398	1192	804	564	391	281	196	114	80	69	—	18	5902	15837	2.68
40-44	132	268	276	244	202	162	137	107	104	74	93	6	4	1805	7349	4.07
45 & over	5	4	13	7	8	14	21	18	11	7	22	—	1	130	799	6.15
Not stated	34	34	22	8	11	4	5	3	1	—	1	—	28	123	238	1.93
NORTH II																
All ages	10296	7227	3569	1757	1030	590	381	256	191	87	128	5	115	25517	34555	1.35
Under 20	565	41	3	—	—	—	—	—	—	—	—	—	1	609	47	0.08
20-24	4244	1494	346	74	17	5	—	1	—	—	—	—	27	6181	2508	0.41
25-29	3292	2583	1105	449	183	70	21	10	1	—	—	—	26	7714	7426	0.96
30-34	1535	2040	1229	647	381	221	114	70	29	9	9	—	22	6284	10650	1.69
35-39	543	876	717	441	322	207	157	119	78	39	41	1	11	3541	9155	2.59
40-44	96	149	142	127	114	76	76	49	78	34	61	4	6	1006	4102	4.08
45 & over	3	11	9	12	5	6	8	4	5	5	17	—	—	85	469	5.52
Not stated	18	33	18	7	8	5	5	3	—	—	—	—	22	97	198	2.04
NORTH III																
All ages	28594	18763	8399	3959	2055	1104	693	453	293	174	239	8	274	64734	75188	1.16
Under 20	1474	131	2	—	—	—	—	—	—	—	—	—	3	1607	135	0.08
20-24	11036	3621	777	157	19	2	—	—	—	—	—	—	43	15612	5732	0.37
25-29	9468	6520	2549	911	338	103	40	13	1	2	—	—	60	19945	16575	0.83
30-34	4642	5483	2883	1432	746	389	209	81	39	18	8	—	34	15930	22854	1.43
35-39	1630	2502	1742	1084	671	410	279	207	137	72	95	1	27	8830	19876	2.25
40-44	283	432	410	345	262	183	148	133	107	73	118	6	6	2500	9008	3.60
45 & over	11	17	12	16	15	14	12	19	9	9	16	1	2	151	780	5.17
Not stated	50	57	24	14	4	3	5	—	—	—	2	—	99	159	228	1.43
NORTH IV																
All ages	48112	32974	15923	7381	3892	2329	1428	893	594	362	419	11	410	114318	141703	1.24
Under 20	2131	182	15	—	—	—	—	—	—	—	—	—	16	2328	212	0.09
20-24	17711	5794	1309	266	61	9	2	1	—	—	—	—	69	25153	9518	0.38
25-29	16443	11465	4663	1609	582	207	79	20	7	4	1	—	89	35080	29697	0.85
30-34	8084	9996	5636	2651	1395	795	413	176	97	30	19	—	79	29292	43730	1.49
35-39	3098	4636	3400	2156	1321	933	590	406	267	168	146	4	47	17125	39495	2.31
40-44	551	816	837	638	476	353	307	269	201	146	211	5	8	4810	17094	3.55
45 & over	16	30	33	42	40	24	33	18	20	14	41	2	2	313	1605	5.13
Not stated	78	55	30	19	17	8	4	3	2	—	1	—	100	217	352	1.62

TABLE JJ—continued.

Age of Mother at Maternity	Legitimate Maternities: the number of previous children (surviving, dead or stillborn) of all marriages being													Previous children of the type described (excluding 'not stated' cases)		
	0	1	2	3	4	5	6	7	8	9	10 to 14	15 and over	Not stated	Total excluding not stated	Total	Average
MIDLAND I																
All ages	39044	28719	13816	6531	3427	1964	1178	747	495	288	379	14	226	96602	122724	1.27
Under 20	1849	168	15	2	1	—	—	—	—	—	—	—	3	2035	208	0.10
20-24	15399	5204	1280	263	51	13	2	—	—	—	—	—	32	22214	8848	0.40
25-29	12883	10221	4116	1532	542	206	64	25	12	3	—	—	60	29604	26929	0.91
30-34	6087	8400	4682	2331	1253	628	338	150	62	37	16	—	38	23984	36981	1.54
35-39	2305	3927	2922	1829	1118	769	474	340	224	107	107	3	22	14125	32755	2.32
40-44	411	690	715	535	415	317	266	192	171	125	200	7	6	4044	14727	3.64
45 & over	18	15	32	22	30	24	27	35	23	15	56	4	—	301	1824	6.06
Not stated	92	94	54	17	17	7	7	3	3	1	—	—	65	295	452	1.53
MIDLAND II																
All ages	20893	14297	6572	3112	1639	831	522	320	232	108	159	4	163	48689	57527	1.18
Under 20	1182	120	13	—	—	—	—	—	—	—	—	—	—	1315	146	0.11
20-24	8171	2773	634	113	33	2	1	—	—	—	—	—	30	11727	4528	0.39
25-29	6739	4913	1879	719	257	106	29	6	3	—	—	—	32	14651	12626	0.86
30-34	3338	4091	2214	1070	569	281	155	71	30	13	8	—	15	11840	17278	1.46
35-40	1203	1986	1442	923	538	290	201	150	93	42	63	—	13	6931	15309	2.21
40-44	218	374	348	254	222	139	127	89	99	48	70	3	1	1991	6865	3.45
45 & over	13	11	24	17	11	10	7	4	6	5	18	1	—	127	591	4.65
Not stated	29	29	18	16	9	3	2	—	1	—	—	—	72	107	184	1.72
EAST																
All ages	14453	10079	4785	2305	1230	719	481	305	193	120	149	5	155	34824	44447	1.28
Under 20	979	104	5	1	—	—	—	—	—	—	—	—	16	1089	117	0.11
20-24	5756	2130	541	104	31	1	—	—	—	—	—	—	40	8564	3664	0.43
25-29	4423	3502	1414	563	206	79	33	12	5	—	—	—	31	10237	9560	0.93
30-34	2270	2783	1551	811	429	202	145	96	42	13	8	1	19	8351	13138	1.57
35-39	845	1297	1010	640	409	302	202	112								

TABLE KK.—Legitimate Maternities distinguishing Surviving
previous children of All marriages.

{ England and Wales
1946 Occurrences.

See Explanatory notes on page vi.

Age of Mother at Maternity	Legitimate Maternities; the number of surviving previous children of all marriages being													Total excludg. not stated	Total	Previous children of other stated cases
	0	1	2	3	4	5	6	7	8	9	10 to 14	15 and over	Not stated			
All ages	347410	234061	99787	43475	21547	11852	7094	4168	2463	1185	1299	11	3271	774352	825719	
15	—	—	—	—	—	—	—	—	—	—	—	—	—	—	—	—
16	329	1	1	—	—	—	—	—	—	—	—	—	4	331	3	—
17	1673	56	1	—	—	—	—	—	—	—	—	—	8	1730	58	—
18	4708	285	9	—	—	—	—	—	—	—	—	—	22	5002	303	—
19	9865	969	52	3	1	—	—	—	—	—	—	—	32	10890	1086	—
Under 20	16575	1311	63	3	1	—	—	—	—	—	—	—	66	17953	1450	—
20	16454	2516	227	14	1	—	—	—	—	—	—	—	58	19212	3016	—
21	22994	4788	633	70	1	—	—	—	—	—	—	—	133	28486	6268	—
22	27535	7504	1267	184	16	3	1	—	—	—	—	—	136	36510	10675	—
23	30134	10937	2282	373	67	3	2	2	—	—	—	—	179	43800	16929	—
24	31274	14547	3532	717	158	18	4	—	—	1	—	—	170	50251	24517	—
20-24	128391	40292	7941	1358	243	24	7	2	—	1	—	—	676	178259	61405	—
25	31990	17336	4944	1203	270	71	9	4	—	—	—	—	208	55827	32350	—
26	30593	19462	6292	1829	490	133	34	3	2	—	—	—	213	58838	40999	—
27	19003	14467	5206	1646	565	148	36	11	1	—	—	—	136	41083	33118	—
28	16664	13852	5514	1956	715	223	65	25	7	1	—	—	96	39022	35353	—
29	15727	14820	6150	2331	878	323	137	41	12	2	—	—	115	40421	40463	—
25-29	113977	79937	28106	8965	2918	898	281	84	22	3	—	—	768	235191	181683	—
30	15353	15796	6767	2770	1195	465	179	62	26	4	1	—	138	42618	46507	—
31	13529	15079	7025	3065	1385	640	282	86	38	9	3	—	128	41141	49774	—
32	12380	15405	7583	3418	1660	779	387	151	61	12	5	—	105	41841	55385	—
33	10127	13136	6811	3189	1595	857	427	172	72	20	16	—	98	36422	51678	—
34	8563	11558	6525	3203	1629	911	474	260	104	39	26	—	102	33292	51412	—
30-34	59952	70974	34711	15645	7464	3652	1749	731	301	84	51	—	571	195314	254756	—
35	7124	10045	6101	3150	1705	959	552	295	162	54	39	—	83	30186	50885	—
36	5756	8482	5219	2825	1620	999	658	332	172	77	45	—	73	26185	47673	—
37	4416	6613	4442	2510	1467	973	589	347	185	96	71	—	62	21709	42804	—
38	3583	5419	3895	2369	1481	963	615	418	232	102	92	—	50	19169	41417	—
39	2629	3911	3063	2028	1254	898	585	430	298	118	122	—	42	15336	36892	—
35-39	23508	34470	22720	12882	7527	4792	2999	1822	1049	447	369	—	310	112585	219671	—
40	1776	2645	2204	1511	1036	639	522	403	255	144	124	—	20	11259	29559	—
41	1126	1707	1493	1025	816	557	434	285	218	122	149	—	19	7932	22852	—
42	705	1115	1070	880	571	470	416	294	192	116	157	3	11	5989	19420	—
43	443	548	591	484	384	351	276	219	163	91	150	2	17	3702	13423	—
44	225	294	311	306	261	223	164	143	115	86	107	3	5	2238	8882	—
40-44	4275	6309	5669	4206	3068	2240	1812	1344	943	559	687	8	72	31120	94136	—
45	100	129	171	144	134	125	121	89	71	45	101	3	3	1233	5548	—
46	40	49	75	80	61	47	54	54	41	26	55	—	3	582	2762	—
47	18	13	26	20	23	16	17	17	15	10	20	—	—	195	948	—
48	—	5	9	10	15	7	9	5	10	5	7	—	2	82	436	—
49	1	4	3	4	5	5	3	5	1	1	2	—	—	34	160	—
45-49	159	200	284	258	238	200	204	170	138	87	185	3	8	2126	9854	—
50 & over	2	1	3	1	1	2	2	1	3	1	4	—	1	21	124	—
Not stated	571	567	290	157	87	44	40	14	7	3	3	—	799	1783	2640	—

* Distribution of Total Maternities in these columns as follows :—
10 children —713; 13 children —84; 16 children —3;
11 „ —359; 14 „ —21; 17 „ —1;
12 „ —122; 15 „ —6; 18 „ —1.

TABLE LL.—Suspended. See Explanatory note 1 on page vi.

TABLE MM.—Legitimate Maternities distinguishing Total
previous children (surviving, dead or stillborn) by
Present Husband.

{ England and Wales
1946 Occurrences.

Age of Mother at Maternity	Legitimate Maternities; the number of previous children (surviving, dead or stillborn) by present husband being													Total excludg. not stat'd	Total	Average
	0	1	2	3	4	5	6	7	8	9	10 to 14	15 and over	Not stated			
All ages	333354	230972	104763	46919	23957	13450	7987	5099	3335	1944	2488	84	3271	774352	900800	1.16
15	—	—	—	—	—	—	—	—	—	—	—	—	—	—	—	—
16	329	1	1	—	—	—	—	—	—	—	—	—	—	—	—	—
17	1663	63	4	—	—	—	—	—	—	—	—	—	—	—	—	—
18	4669	314	19	—	—	—	—	—	—	—	—	—	—	—	—	—
19	9739	1075	70	5	1	—	—	—	—	—	—	—	—	—	—	—
Under 20	16400	1453	94	5	1	—	—	—	—	—	—	—	—	—	—	—
20	16193	2694	304	19	2	—	—	—	—	—	—	—	—	—	—	—
21	22540	5063	770	109	4	—	—	—	—	—	—	—	—	—	—	—
22	26871	7874	1483	242	31	7	1	—	—	—	—	—	—	—	—	—
23	29190	11364	2626	491	111	13	1	4	—	—	—	—	—	—	—	—
24	30199	14830	4026	919	228	38	6	4	—	—	—	—	—	—	—	—
20-24	124993	41825	9209	1780	376	58	8	8	—	—	—	—	—	—	—	—
25	30758	17506	5536	1503	381	114	23	6	—	—	—	—	—	—	—	—
26	29421	19445	6803	2215	680	208	53	8	5	—	—	—	—	—	—	—
27	18210	14391	5535	1945	661	239	72	25	4	1	—	—	—	—	—	—
28	15899	13603	5863	2256	899	332	107	43	18	2	—	—	—	—	—	—
29	14890	14560	6493	2622	1082	465	204	78	17	8	2	—	—	—	—	—
25-29	109178	79505	30230	10541	3703	1358	459	160	44	11	2	—	—	—	—	—
30	14536	15443	7156	3017	1417	613	266	100	57	9	4	—	—	—	—	—
31	12675	14664	7422	3323	1599	820	375	170	60	23	10	—	—	—	—	—
32	11609	14869	7895	3714	1883	972	491	236	115	41	16	—	—	—	—	—
33	9364	12792	7053	3401	1793	1017	543	246	129	46	37	1	—	—	—	—
34	7920	11129	6726	3401	1819	1035	604	337	162	98	61	—	—	—	—	—
30-34	56104	68897	36252	16856	8519	4457	2279	1089	523	217	128	1	—	—	—	—
35	6620	9611	6243	3247	1908	1105	620	383	223	132	92	2	—	—	—	—
36	5329	8026	5372	2931	1760	1087	703	466	281	127	103	—	—	—	—	—
37	4069	6229	4532	2600	1559	1043	614	452	275	160	171	5	—	—	—	—
38	3351	5079	3916	2414	1481	1023	708	488	342	184	181	2	—	—	—	—
39	2439	3693	3003	2033	1314	913	629	474	356	208	268	6	—	—	—	—
35-39	21808	32638	23066	13225	8022	5171	3274	2263	1477	811	815	15	—	—	—	—
40	1678	2496	2114	1536	1033	652	535	406	323	220	260	6	—	—	—	—
41	1048	1601	1437	1029	794	546	444	323	264	166	270	10	—	—	—	—
42	719	1024	993	841	576	445	379	314	249	166	272	11	—	—	—	—
43	455	508	562	433	378	322	261	203	193	136	240	11	—	—	—	—
44	232	288	277	274	241	216	136	140	116	109	197	12	—	—	—	—
40-44	4132	5917	5383	4113	3022	2181	1755	1386	1145	797	1239	50	—	—	—	—
45	110	117	140	144	118	111	104	87	79	55	155	13	—	—	—	—
46	46	49	63	69	64	43	40	54	35	32	85	2				

TABLE NN.—Suspended. See Explanatory note 1 on page vi.

TABLE OO.—Legitimate Maternities distinguishing the Interval since Marriage.*

England and Wales
1946 Occurrences.

*Note:—Interval since marriage. As the month only and not the day of the mother's marriage is obtained at a birth registration, the interval between marriage and birth of child has been calculated on the assumption that both events take place at the middle of a month; and the true interval may accordingly be a month greater or less than the calculated interval. The groups thus overlap though the records are not duplicated thereby and for statistical purposes the calculated intervals as shown in the tables may be regarded as equivalent to mutually exclusive intervals as follows:—

0 month(s) = 0- $\frac{1}{2}$ month(s).
1 month(s) = $\frac{1}{2}$ -1 $\frac{1}{2}$ month(s).
2 month(s) = 1 $\frac{1}{2}$ -2 $\frac{1}{2}$ month(s), etc.

0 year(s) = 0-11 $\frac{1}{2}$ months.
1 year(s) = 11 $\frac{1}{2}$ months-1 year 11 $\frac{1}{2}$ months.
2 year(s) = 1 year 11 $\frac{1}{2}$ months-2 years 11 $\frac{1}{2}$ months, etc.

Age of Mother at Maternity	Legitimate Maternities; the Interval since Marriage (in calculated months) being																			
	0	1	2	3	4	5	6	7	8	9	10	11	0-8	9-11	12-14	15-17	18-20	21-23		
All ages	598	1463	2073	3216	4654	6609	8897	8364	7238	15686	15648	13493	43112	44827	32408	23126	17808	16100		
16	11	34	44	49	53	49	40	20	10	5	2	1	310	8	1	3	—	—		
17	27	67	82	159	224	255	242	176	84	88	67	37	1316	192	89	51	34	—		
18	38	98	172	306	432	561	643	463	242	365	279	233	2955	877	403	256	175	113		
19	56	152	210	343	513	804	1003	772	529	819	742	645	4382	2206	1399	876	574	480		
Under 20	132	351	508	857	1222	1669	1928	1431	865	1277	1090	916	8963	3283	1892	1186	783	556		
20	49	152	228	375	564	878	1171	1041	756	1352	1276	1149	5214	3777	2562	1724	1248	1029		
21	45	137	195	349	541	786	1119	1048	868	1858	1702	1475	5088	5035	3425	2474	1827	1682		
22	50	111	173	278	427	633	907	881	820	1813	1913	1644	4280	5370	4159	2861	2236	2087		
23	42	111	166	257	356	538	778	773	761	1816	1794	1523	3782	5133	3888	2664	2095	2088		
24	52	100	151	210	330	459	658	645	653	1636	1651	1366	3258	4653	3386	2447	1926	1778		
20-24	238	611	913	1469	2218	3294	4633	4388	3858	8475	8336	7157	21622	23968	17420	12170	9332	8594		
25	41	91	113	171	257	351	494	551	585	1398	1413	1228	2654	4039	3069	2188	1693	1580		
26	44	71	105	144	207	307	423	481	470	1150	1164	1093	2252	3407	2617	1885	1439	1286		
27	21	48	65	84	111	160	244	256	237	689	625	578	1226	1892	1334	1128	859	784		
28	12	35	43	71	116	141	187	207	201	464	552	435	1013	1451	1056	780	631	589		
29	13	34	43	58	65	100	177	191	165	393	423	387	846	1203	890	688	514	513		
25-29	131	279	369	528	756	1059	1525	1686	1658	4094	4177	3721	7991	11992	8966	6669	5136	4682		
30	16	32	43	54	67	90	117	154	152	367	391	335	725	1093	759	629	478	392		
31	8	16	28	46	59	93	122	143	142	297	377	264	657	938	672	541	395	386		
32	16	35	38	46	71	67	113	118	117	263	270	244	621	777	563	420	332	312		
33	9	22	36	32	39	63	83	87	83	194	232	173	454	599	459	308	283	252		
34	7	11	25	42	34	51	75	76	66	180	179	158	387	517	381	271	206	185		
30-34	56	116	170	220	270	364	510	578	560	1301	1449	1174	2844	3924	2834	2169	1694	1497		
35	9	18	15	25	39	39	76	71	73	126	131	135	365	392	323	219	193	181		
36	6	19	26	18	30	46	55	45	56	115	120	91	301	326	250	177	179	189		
37	5	12	17	20	20	28	35	33	42	87	95	90	212	272	199	140	127	131		
38	5	13	11	19	29	28	36	33	35	63	77	54	209	194	169	106	114	84		
39	5	11	12	16	22	26	32	25	30	45	61	46	179	152	106	95	71	79		
35-39	30	73	81	98	140	167	234	207	236	436	484	416	1266	1336	1047	737	684	594		
40	1	10	5	6	12	15	13	20	11	26	45	36	93	107	84	64	55	68		
41	5	5	9	6	7	16	16	14	10	21	22	22	88	65	56	41	43	29		
42	1	5	6	8	10	3	4	10	7	14	11	19	54	44	30	36	25	33		
43	1	2	3	6	4	3	8	5	5	6	11	5	37	22	26	17	15	23		
44	1	3	3	6	2	5	4	2	3	4	2	6	29	12	11	9	4	7		
40-44	9	25	26	32	35	42	45	51	36	71	91	88	301	250	207	167	142	160		
45	—	3	2	3	3	1	—	1	2	3	1	2	15	6	2	5	7	2		
46	—	1	—	1	1	—	—	1	1	2	—	—	4	2	5	1	3	—		
47	—	—	—	—	1	—	—	—	—	—	—	—	2	—	—	—	3	—		
48	—	—	—	—	—	—	—	—	—	—	—	—	—	—	—	—	—	—		
49	—	—	—	—	—	—	—	—	—	—	—	—	—	—	—	—	—	—		
45-49	—	4	2	4	4	2	1	1	3	5	1	2	21	8	7	9	12	2		
50 & over	—	—	—	—	—	—	—	—	—	—	—	—	—	—	—	—	—	—	—	
Not stated	2	4	4	8	9	12	21	22	22	27	20	19	104	66	35	19	25	15		

TABLE OO—continued.

Age of Mother at Maternity	Legitimate Maternities; the Interval since Marriage (in calculated years) being																All stated intervals	
	0-	1-	2-	3-	4-	5-	6-	7-	8-	9-	10-	15-	20-	25-	30 & over	Not stated		
All ages	87939	89442	56911	55885	65247	67932	76145	49781	39304	34419	102424	37513	8940	919	20	4802	772821	
16	318	4	—	—	—	—	—	—	—	—	—	—	—	—	—	—	13	322
17	1508	187	1	—	—	—	—	—	—	—	—	—	—	—	—	—	42	1696
18	3832	947	154	12	—	—	—	—	—	—	—	—	—	—	—	—	79	4945
19	6588	3279	739	158	14	—	—	—	—	—	—	—	—	—	—	—	144	10778
Under 20	12246	4417	894	170	14	—	—	—	—	—	—	—	—	—	—	—	278	17741
20	8991	6563	2396	874	215	29	—	—	—	—	—	—	—	—	—	—	202	19068
21	10123	9388	4928	2678	1031	231	39	—	—	—	—	—	—	—	—	—	201	28418
22	9650	11313	6568	4949	2758	894	249	27	—	—	—	—	—	—	—	—	238	36408
23	8915	10715	7445	7097	5595	2750	1032	196	17	—	—	—	—	—	—	—	217	43762
24	7911	9537	7039	7761	8566	5506	2888	777	163	24	—	—	—	—	—	—	249	50172
20-24	45590	47516	28376	23359	18165	9410	4208	1000	180	24	—	—	—	—	—	—	1107	177828
25	6693	8510	6231	7269	9772	8552	5990	2005	596	162	73	—	—	—	—	—	182	55853
26	5659	7227	5158	5975	9238	10265	9100	3770	1656	576	214	—	—	—	—	—	213	58838
27	3118	4085	2936	3505	5341	6868	7838	3734	2084	1015	551	—	—	—	—	—	144	41075
28	2464	3026	2282	2683	4323	5968	7686	4467	2902	1742	1419	—	—	—	—	—	156	38962
29	2049	2605	1832	2363	3608	5352	7811	5322	3855	2562	2951	—	—	—	—	—	166	40370
25-29	19983	25453	18499	21795	32282	37005	38425	19298	11093	6057	5208	—	—	—	—	—	861	235098
30	1818	2258	1741	2094	3184	4813	7623	5702	4503	3559	5223	83	—	—	—	—	155	42601
31	1595	1964	1412	1714	2572	3817	6304	5061	4517	4170	7831	154	—	—	—	—	158	41111
32	1398	1627	1235	1472	2169	3300	5300	4850	4594	4474	10937	407	—	—	—	—	183	41763
33	1053	1302	996	1111	1603	2450	3914	3612	3736	3762	11902	927	—	—	—	—	152	36368
34	904	1043	814	875	1280	1872	3008	2897	2995	3351	12256	1938	—	—	—	—	161	33233
30-34	6768	8194	6198	7266	10808	16252	26149	22122	20345	19316	48149	3509	—	—	—	—	809	195076
35	757	896	691	750	979	1463	2187	2209	2338	2720	11955	3153	63	—	—	—	108	30161
36	627	745	568	641	778	1141	1657	1703	1743	2031	10233	4182	91	—	—	—	118	26140
37	484	597	424	472	611	782	1139	1091	1150	1436	8363	4955	171	—	—	—	96	21675
38	403	473	372	388	522	568	788	854	931	1087	6721	5510	499	—	—	—	103	19116
39	331	351	267	322	351	419	5											

TABLE QQ.—First Maternities (Legitimate only) distinguishing the Interval since Marriage*

England and Wales
1946 Occurrences.

* See Note to Table OO.

Age of Mother at Maternity	Legitimate First Maternities: the Interval since Marriage (in calculated years from 1-) being																	All stated intervals		
	0-8 mths.		9-11 mths.		1-	2-	3-	4-	5-	6-	7-	8-	9-	10-	15-	20-	25-		30 and over	Not stat'd
	0-8 mths.	9-11 mths.	1-	2-	3-	4-	5-	6-	7-	8-	9-	10-	15-	20-	25-	30 and over				
(a) FIRST MATERNITIES of PRESENT MARRIAGE																				
All ages	42579	44254	80643	33752	25916	27682	24685	22007	9766	6231	4716	8478	1057	100	3	—	1485	33184		
16	309	8	4	—	—	—	—	—	—	—	—	—	—	—	—	—	—	8		
17	1312	187	129	—	—	—	—	—	—	—	—	—	—	—	—	—	—	35		
18	2944	865	743	56	2	—	—	—	—	—	—	—	—	—	—	—	—	59		
19	4359	2190	2761	279	36	2	—	—	—	—	—	—	—	—	—	—	—	112		
20	5192	3735	5737	1111	245	34	10	—	—	—	—	—	—	—	—	—	—	129		
21	5059	4981	8367	2694	988	264	30	9	—	—	—	—	—	—	—	—	—	148		
22	4245	5318	10176	3831	2072	872	153	36	3	—	—	—	—	—	—	—	—	165		
23	3751	5085	9771	4436	3184	2053	631	161	11	2	—	—	—	—	—	—	—	105		
24	3207	4590	8747	4284	3627	3461	1608	498	44	10	4	—	—	—	—	—	—	119		
Under 20	8924	3250	3637	335	38	2	—	—	—	—	—	—	—	—	—	—	—	214		
20-24	21454	23709	42798	16356	10116	6684	2432	704	58	12	4	—	—	—	—	—	—	666		
25-29	7838	11838	23304	11531	10813	14636	14007	10580	2872	907	351	186	—	—	—	—	—	315		
30-34	2744	3839	7430	3764	3433	4806	6403	8453	5078	3742	2754	3424	83	—	—	—	—	151		
35-39	1207	1306	2745	1393	1193	1279	1529	1963	1557	1401	1441	4129	564	31	—	—	—	70		
40-44	290	240	620	306	272	229	275	257	168	152	155	702	391	56	2	—	—	17		
45 & over	20	7	27	15	13	13	14	9	11	4	3	15	15	12	1	—	—	2		
Not stated	102	65	82	52	38	33	25	41	22	13	8	22	4	1	—	—	—	50		
(b) FIRST MATERNITIES of ALL MARRIAGES (i.e., First Maternities of Section (a) excluding those which have been preceded by a maternity at a previous marriage).																				
All ages	40804	43221	79150	33241	25661	27492	24575	21925	9718	6210	4697	8441	1050	99	3	—	1406	32627		
16	309	8	4	—	—	—	—	—	—	—	—	—	—	—	—	—	—	8		
17	1312	187	129	—	—	—	—	—	—	—	—	—	—	—	—	—	—	35		
18	2943	865	743	56	2	—	—	—	—	—	—	—	—	—	—	—	—	59		
19	4355	2189	2759	279	36	2	—	—	—	—	—	—	—	—	—	—	—	112		
20	5189	3733	5732	1111	245	34	10	—	—	—	—	—	—	—	—	—	—	129		
21	5045	4974	8359	2690	988	264	30	9	—	—	—	—	—	—	—	—	—	148		
22	4223	5305	10166	3830	2071	871	153	36	3	—	—	—	—	—	—	—	—	163		
23	3690	5057	9741	4431	3184	2053	630	161	11	2	—	—	—	—	—	—	—	103		
24	3130	4540	8702	4271	3626	3460	1607	498	44	10	4	—	—	—	—	—	—	116		
Under 20	8919	3249	3635	335	38	2	—	—	—	—	—	—	—	—	—	—	—	214		
20-24	21277	23609	42700	16333	10114	6682	2430	704	58	12	4	—	—	—	—	—	—	659		
25-29	7281	11514	22897	11430	10771	14607	14001	10572	2872	906	350	183	—	—	—	—	—	297		
30-34	2175	3501	6971	3595	3358	4739	6365	8435	5070	3737	2748	3419	82	—	—	—	—	129		
35-39	867	1111	2397	1237	1109	1223	1497	1926	1527	1394	1436	4111	562	31	—	—	—	52		
40-44	178	171	457	249	228	200	245	239	159	144	149	692	388	55	2	—	—	7		
45 & over	12	5	14	14	6	7	13	8	10	4	2	14	14	12	1	—	—	1		
Not stated	95	61	79	48	37	32	24	41	22	13	8	22	4	1	—	—	—	47		

TABLE RR.—First Maternities (Legitimate only) distinguishing the Interval since Marriage

Regions of England and Wales
1946 Occurrences.

Age of Mother at Maternity	Legitimate First Maternities; the Interval since Marriage (in calculated years from 1-) being																	All stated intervals		
	0-8 mths.		9-11 mths.		1-	2-	3-	4-	5-	6-	7-	8-	9-	10-	15-	20-	25-		30 & over	Not stat'd
	0-8 mths.	9-11 mths.	1-	2-	3-	4-	5-	6-	7-	8-	9-	10-	15-	20-	25-	30 & over				
GREATER LONDON																				
All ages	6014	8446	15977	6852	5649	6055	5945	5517	2486	1600	1202	2160	253	27	1	—	249	68184		
Under 20	1253	664	798	66	9	—	—	—	—	—	—	—	—	—	—	—	—	35		
20-24	2839	4359	8170	3340	2295	1482	619	186	18	4	2	—	—	—	—	—	—	113		
25-29	1226	2265	4618	2263	2249	3145	3333	2612	667	207	85	46	—	—	—	—	—	49		
30-34	431	814	1652	813	770	1066	1540	2160	1344	971	695	857	14	—	—	—	—	33		
35-39	214	276	607	291	275	299	388	495	416	382	373	1063	145	13	—	—	—	11		
40-44	40	53	114	71	48	52	58	55	37	36	45	184	92	13	—	—	—	6		
45 & over	2	2	7	2	2	3	3	—	—	—	—	3	2	1	—	—	—	28		
Not stated	9	13	11	6	1	8	4	9	4	—	2	7	—	—	—	—	—	74		
REMAINDER OF SOUTH EAST																				
All ages	5067	6766	11601	4770	3579	3785	3429	3310	1556	956	694	1263	157	19	—	—	131	46952		
Under 20	1203	555	595	67	7	1	—	—	—	—	—	—	—	—	—	—	—	13		
20-24	2435	3760	6087	2320	1403	1006	369	126	7	1	—	—	—	—	—	—	—	50		
25-29	866	1827	3280	1570	1459	1891	1884	1633	524	155	65	31	—	—	—	—	—	35		
30-34	349	579	1095	563	490	668	888	1207	777	547	409	513	18	—	—	—	—	14		
35-39	160	204	435	194	172	175	231	298	224	219	193	611	88	4	—	—	—	12		
40-44	42	39	100	47	44	35	45	38	21	31	27	106	50	12	—	—	—	3		
45 & over	1	—	3	3	—	4	6	3	2	1	—	2	1	3	—	—	—	29		
Not stated	11	2	6	6	4	5	6	5	1	2	—	—	—	—	—	—	—	48		
NORTH I																				
All ages	2983	2785	5027	1986	1410	1325	1144	935	351	244	168	252	35	3	—	—	146	18648		
Under 20	636	176	218	17	2	—	—	—	—	—	—	—	—	—	—	—	—	21		
20-24	1531	1602	2769	967	559	326	103	31	2	—	—	—	—	—	—	—	—	71		
25-29	540	686	1470	699	596	740	688	445	115	38	17	2	—	—	—	—	—	27		
30-34	181	225	407	212	191	207	278	354	166	153	93	98	6	—	—	—	—	14		
35-39	67	77	123	78	46	47	62	93	58	47	45	134	15	2	—	—	—	7		
40-44	16	10	35	12	13	4	11	9	10	5	12	18	14	1	—	—	—	170		
45 & over	2	1	1	—	1	—	—	1	—	—	—	—	—	—	—	—	—	6		
Not stated	10	8	4	1	2	1	2	2	—	1	1	—	—	—	—	—	—	32		
NORTH II																				
All ages	1644	1540	2674	1025	762	809	714	596	244	157	118	181	22	—	—	—	22	10486		
Under 20	322	109	118	14	—	—	—	—	—	—	—	—	—	—	—	—	—	3		
20-24	866	862	1416	507	288	217	69	20	1	—	—	—	—	—	—	—	—	9		
25-29	305	379	797	323	313	395	439	268	75	23	14	3	—	—	—	—	—	2		
30-34	100	139	236	123	108	140	161	242	125	88	60									

TABLES TT and UU.—Suspended. See Explanatory note 1 on page vi.

TABLE VV.—Infertility of Deceased Married Women } { England and Wales
distinguishing certain Causes of Death. } { 1946 Registrations.

Note:—The columns distinguish deaths according to whether the deceased was reported
(a) as having had no children by any husband, i.e. Infertile,
(b) as having had children by a husband, i.e. Fertile.

Deaths in which the record of fertility was not reported are excluded from the table.

In view of the unreliability of inferences based upon small numbers, proportions based on less than 50 cases (Infertile plus Fertile) have been omitted, and proportions based on between 50 and 250 cases are shown in italics.

All Causes of Death			Tuberculosis (23-32)			Age of Woman at death	Syphilitic Diseases (34-80, 83-96)			Cancer of Uterus (48)		
Infertile	Fertile	Infertile per 1,000 stated	Infertile	Fertile	Infertile per 1,000 stated		Infertile	Fertile	Infertile per 1,000 stated	Infertile	Fertile	Infertile per 1,000 stated
13356	62580	176	1154	2996	278	All ages	74	229	244	401	1977	169
474	487	493	286	264	520	Under 25	1	2	—	—	1	—
1189	2847	295	493	1028	324	25-34	2	9	—	17	42	288
1321	5130	204	221	794	218	35-44	7	26	—	40	221	153
2205	9055	196	86	456	159	45-54	29	59	330	138	601	187
2910	14730	165	38	313	108	55-64	20	75	211	116	636	154
3265	19458	144	24	123	163	65-74	10	48	172	72	388	157
1992	10873	155	6	18	—	75 & over	5	10	—	18	88	170
Cancer of Ovaries and Fallopian Tubes (49 part)			Cancer of Other Genital Organs (49 part)				Cancer of Breast (50)			Cancer of Other Organs (45-47, 52-55)		
287	831	257	37	129	223	All ages	806	3009	211	1720	8449	169
2	1	—	—	—	—	Under 25	—	—	—	10	9	—
14	27	—	2	1	—	25-34	17	64	210	51	142	264
48	107	310	4	6	—	35-44	107	430	199	165	631	207
97	243	285	8	19	—	45-54	253	809	238	344	1441	193
76	276	216	10	43	189	55-64	240	908	209	488	2496	164
41	146	219	7	42	—	65-74	149	639	189	491	2737	152
9	31	—	6	18	—	75 & over	40	159	201	171	993	147
Diabetes (61)			Exophthalmic Goitre (63b)				Diseases of Adrenals (65)			Anæmias		
132	949	122	67	254	209	All ages	8	43	157	83	438	159
6	3	—	—	2	—	Under 25	—	1	—	2	2	—
7	17	—	4	9	—	25-34	2	3	—	5	16	—
14	35	—	3	30	—	35-44	—	19	—	2	35	—
15	93	139	19	61	238	45-54	3	13	—	8	58	121
31	286	98	27	85	241	55-64	3	6	—	31	96	244
41	415	90	12	58	171	65-74	—	1	—	21	168	111
18	100	153	2	9	—	75 & over	—	—	—	14	63	182
Intra-cranial Lesions of Vascular Origin (83)			Insanity other than G.P.I. (84)				Chronic Endocarditis, Valvular Disease of Heart (92)			Diseases of Myocardium (93)		
1668	9025	156	18	65	217	All ages	789	3020	207	1639	9199	151
4	3	—	—	—	—	Under 25	30	21	588	7	1	—
12	29	—	4	2	—	25-34	123	222	357	22	33	400
64	197	245	2	10	—	35-44	127	443	223	32	144	182
247	992	199	5	24	—	45-54	151	647	189	115	525	180
437	2212	165	2	13	—	55-64	175	716	196	289	1571	155
576	3713	134	5	13	—	65-74	135	710	160	571	3696	134
328	1879	149	—	3	—	75 & over	48	261	155	603	3229	157
Diseases of the Coronary Arteries, Angina Pectoris (94)			Hernia, Intestinal Obstruction (122)				Gallstones and Diseases of Gall Bladder and Ducts (126, 127)			Nephritis (130-132)		
572	3057	158	113	580	163	All ages	53	463	103	442	2130	172
—	1	—	—	2	—	Under 25	—	1	—	19	6	—
2	3	—	5	22	—	25-34	2	8	—	62	84	425
17	52	246	8	38	—	35-44	4	37	—	72	222	245
64	280	186	26	96	213	45-54	9	70	114	67	372	153
168	880	160	27	146	156	55-64	21	132	137	79	529	130
223	1318	145	34	189	152	65-74	10	152	62	101	620	140
98	523	158	13	87	130	75 & over	7	63	100	42	297	124
Other Diseases of Urinary Organs (133-136)			Diseases of Genital Organs (non-puerperal) (139)				Puerperal Causes (140-150)			All Other Causes		
60	329	154	28	168	143	All ages	162	791	170	3043	14449	174
—	2	—	1	1	—	Under 25	26	81	243	80	83	491
8	13	—	5	14	—	25-34	102	399	204	228	660	257
8	35	—	11	40	216	35-44	32	290	99	333	1288	205
12	59	169	4	55	68	45-54	1	19	—	504	2063	196
15	94	138	3	37	—	55-64	—	2	—	614	3178	162
12	84	125	2	18	—	65-74	1	—	—	727	4180	148
5	42	—	2	3	—	75 & over	—	—	—	557	2997	157

TABLE WW.—Infertility of Deceased Married and Widowed or Divorced Women,
distinguishing (a) **Woman's age at last marriage** ; (b) **Duration of last marriage** ;
(c) **Husband's age at last marriage** (in case of married women only).

England and Wales
1946 Registrations.

Note.—Deaths in which the record of fertility was not reported are excluded from this Table. (See Note to Table VV.)

Deceased Women's		Husband's Age at last Marriage	Deaths of Infertile (I) or Fertile (F) Women, classified according to duration of last marriage in completed years																			
Age at last Marriage	Marital Condition		0—4		5—9		10—14		15—19		20—24		25—29		30 and over		Not stated		All durations			
			I	F	I	F	I	F	I	F	I	F	I	F	I	F	I	F	I	F		
All Ages	M.	Under 25	491	466	278	840	116	757	120	987	151	1390	196	1793	1200	18577	—	—	2552	24810		
		25—44	644	608	731	1261	610	1495	714	1732	852	2419	1019	3275	3113	17382	—	—	7683	28172		
		45—64	230	242	303	272	301	254	296	279	240	226	202	244	87	159	—	—	1659	1676		
		65 & over	120	133	84	99	59	49	31	18	5	7	—	1	—	2	—	—	299	309		
		Not stated	35	44	28	50	25	46	30	60	23	77	34	119	82	614	906	6603	1163	7613		
	All Ages	1520	1493	1424	2522	1111	2601	1191	3076	1271	4119	1451	5432	4482	36734	906	6603	13356	62580			
	W. or D.	All Ages	598	1087	600	1999	718	2674	695	3349	733	4269	749	4957	2725	37889	5571	26187	12389	82411		
		Under 20	M.	Under 25	123	158	51	249	15	187	8	253	12	281	26	359	113	4397	—	—	348	5884
				25—44	31	34	23	77	7	73	7	50	3	58	7	100	37	799	—	—	115	1191
				45—64	—	—	—	—	—	—	—	1	—	1	—	—	—	2	—	—	—	4
65 & over				—	—	—	—	—	—	—	—	—	—	—	—	—	—	—	—	—	—	
Not stated	4			3	—	7	1	6	2	5	1	11	1	13	8	105	—	—	17	150		
All Ages	158	195	74	333	23	266	17	309	16	351	34	472	158	5303	—	—	480	7229				
20—24	M.	Under 25	313	276	173	478	68	437	68	588	72	848	97	1064	624	10876	—	—	1415	14567		
		25—44	224	208	155	427	91	488	73	512	98	687	95	824	407	5558	—	—	1143	8704		
		45—64	—	2	1	1	1	4	1	4	2	5	—	5	—	5	—	—	5	26		
		65 & over	—	—	—	—	—	—	—	—	—	—	—	—	—	—	—	—	—	—		
		Not stated	15	20	4	18	3	17	7	21	3	29	3	34	25	241	—	—	60	380		
All Ages	552	506	333	924	163	946	149	1125	175	1569	195	1927	1056	16680	—	—	2623	23677				
25—29	M.	Under 25	47	16	42	92	23	113	30	117	45	203	52	308	317	2774	—	—	556	3623		
		25—44	155	125	217	444	195	553	220	699	245	895	241	1199	1058	7129	—	—	2331	11044		
		45—64	5	4	2	5	8	7	7	14	3	11	4	15	3	15	—	—	32	71		
		65 & over	—	1	—	—	—	—	—	—	—	—	—	—	—	—	—	—	—	1		
		Not stated	2	7	9	4	7	11	3	7	5	15	11	32	18	166	—	—	55	242		
All Ages	209	153	270	545	233	684	260	837	298	1124	308	1554	1396	10084	—	—	2974	14981				
20—24	W. or D.	All Ages	90	210	53	485	91	648	73	816	108	1038	141	1316	764	8646	98	439	1418	13598		

181

TABLE WW—continued.

Deceased Women's		Husband's Age at last Marriage	Deaths of Infertile (I) or Fertile (F) Women, classified according to duration of last marriage in completed years																All durations		
Age at last Marriage	Marital Condition		0-4		5-9		10-14		15-19		20-24		25-29		30 and over		Not stated		I	F	
			I	F	I	F	I	F	I	F	I	F	I	F	I	F					
30-34	M.	Under 25	6	15	10	16	8	16	10	26	16	40	10	52	84	432	—	—	144	597	
		25-44	110	149	127	180	120	227	158	239	188	405	205	597	732	2723	—	—	1640	4520	
		45-64	9	10	19	13	9	16	15	25	14	20	18	27	4	37	—	—	88	148	
		65 & over	—	—	—	—	—	—	—	—	—	—	—	—	—	—	—	—	—	—	—
		Not stated	3	2	2	5	4	3	5	9	2	8	5	14	13	65	—	—	34	106	
	All Ages	128	176	158	214	141	262	188	299	220	473	238	690	833	3257	—	—	1906	5371		
	W. or D.	All Ages	76	112	62	270	66	329	84	442	104	539	131	560	428	2675	72	211	1023	5138	
35-39	M.	Under 25	2	1	2	5	2	3	1	2	4	10	5	5	38	90	—	—	54	116	
		25-44	61	47	98	60	86	87	122	125	136	210	220	340	451	851	—	—	1174	1720	
		45-64	13	12	26	22	39	18	27	32	36	24	31	44	11	29	—	—	183	181	
		65 & over	2	—	1	1	—	1	1	—	—	—	—	1	—	—	—	—	4	3	
		Not stated	2	1	3	2	1	1	2	3	5	2	6	9	12	20	—	—	31	38	
	All Ages	80	61	130	90	128	110	153	162	181	246	262	399	512	990	—	—	1446	2058		
	W. or D.	All Ages	50	108	53	159	75	195	94	229	106	291	132	310	280	788	51	92	841	2172	
40-44	M.	Under 25	—	—	—	—	—	1	1	—	2	4	2	4	19	8	—	—	24	17	
		25-44	48	22	63	44	72	37	74	50	100	88	145	134	303	234	—	—	805	609	
		45-64	31	17	48	27	65	19	57	36	37	32	38	50	33	28	—	—	309	209	
		65 & over	1	—	4	—	2	—	1	—	—	—	—	—	—	—	—	—	8	—	
		Not stated	3	1	3	1	2	1	3	2	2	4	4	6	3	9	—	—	20	24	
	All ages	83	40	118	72	141	58	136	88	141	128	189	194	358	279	—	—	1166	859		
	W. or D.	All Ages	66	64	88	85	122	112	108	145	147	159	123	138	133	214	55	67	842	984	
45-49	M.	Under 25	—	—	—	—	—	—	1	—	2	—	4	—	5	—	—	—	9	3	
		25-44	10	14	27	15	24	22	39	31	55	48	74	53	97	66	—	—	326	249	
		45-64	49	41	61	48	54	42	66	52	67	41	46	44	24	27	—	—	367	295	
		65 & over	5	3	6	3	1	1	5	1	—	1	—	—	—	—	—	—	17	9	
		Not stated	2	2	2	2	2	1	4	4	1	3	3	2	1	4	—	—	15	18	
	All Ages	66	60	96	68	81	66	114	89	123	95	127	99	127	97	—	—	734	574		
	W. or D.	All Ages	53	60	85	76	110	105	121	100	95	118	66	79	82	68	48	51	660	657	
50 and over	M.	Under 25	—	—	—	—	—	—	2	—	—	2	—	1	—	—	—	—	2	3	
		25-44	5	9	21	14	15	8	21	26	27	28	32	28	28	22	—	—	149	135	
		45-64	123	156	146	156	125	148	123	115	81	92	65	59	12	16	—	—	675	742	
		65 & over	112	129	73	95	56	47	24	17	5	6	—	—	—	2	—	—	270	296	
		Not stated	4	8	5	11	5	6	4	9	4	5	1	9	2	4	—	—	25	52	
	All Ages	244	302	245	276	201	209	174	167	117	133	98	97	42	44	—	—	1121	1228		
	W. or D.	All Ages	178	254	197	298	198	236	144	199	94	118	41	66	26	29	81	81	959	1281	
Not stated	M.	Not stated	—	—	—	—	—	—	—	—	—	—	—	—	—	—	906	6603	906	6603	
	W. or D.	All Ages	11	33	8	21	7	38	7	29	15	58	12	44	55	670	5053	24147	5168	25040	

TABLE XX.—(a) Deaths of Civilian Married Men and Women by Age in combination with Ages of surviving Widows and Widowers. (b) Ages of surviving Widows and Widowers by single years.

England and Wales
1946 Registrations.

Note.—The table is deficient in respect of surviving spouses of those deceased persons for whom a statement of marital condition was not forthcoming at death registration. See final column part (a).

(a)

Deceased Married Man's Age	Surviving WIDOW'S Age														All Ages	Per cent. "Not stated" to "Stated" marital conditions (deceased married men)	
	15-	20-	25-	30-	35-	40-	45-	50-	55-	60-	65-	70-	75 and over	Age not stated			
15-	3	1	—	—	—	—	—	—	—	—	—	—	—	—	2	6	15.3
20-	15	151	42	7	—	1	1	—	—	—	—	—	—	—	24	241	20.7
25-	4	285	413	68	11	5	—	—	—	—	—	—	—	—	67	853	21.2
30-	1	80	568	755	155	31	8	—	1	—	—	—	—	—	147	1749	20.5
35-	—	24	174	844	1250	271	34	11	4	—	—	—	—	—	220	2833	16.2
40-	—	10	58	368	1306	1941	469	77	15	5	2	—	1	—	312	4564	13.7
45-	—	9	33	127	487	1875	3156	705	132	28	3	2	—	—	436	6993	9.9
50-	—	3	18	76	211	770	2782	4345	895	197	24	6	2	—	577	9906	8.2
55-	—	1	9	43	150	399	1372	3985	5782	1440	227	45	5	—	774	14232	6.6
60-	—	1	7	31	101	265	717	1926	4844	7554	1806	311	59	—	955	18577	6.0
65-	—	—	2	20	61	168	425	911	2199	5592	8387	1941	320	1020	21046	4.6	
70-	—	—	3	14	40	90	269	660	1050	2382	6167	7697	1708	955	21035	4.4	
75 & over	—	2	1	7	34	93	248	499	877	1580	3161	6631	13465	1281	27879	4.0	
All Ages	23	567	1328	2360	3806	5909	9481	13121	15799	18779	19778	16633	15560	6770	129914	5.5	

Deceased Married Woman's Age	Surviving WIDOWER'S Age														All ages	Per cent. "Not stated" to "Stated" marital conditions (deceased married women)
	15-	20-	25-	30-	35-	40-	45-	50-	55-	60-	65-	70-	75 and over	Age not stated		
15-	9	30	21	2	2	—	—	—	—	—	—	—	—	4	68	0.2
20-	3	380	410	109	29	6	1	—	1	—	—	—	—	111	1050	0.2
25-	—	84	766	688	189	42	11	—	—	—	—	—	—	181	1963	0.2
30-	—	7	137	1042	788	219	38	12	11	2	—	—	—	265	2523	0.1
35-	—	2	42	237	1278	927	250	59	29	11	4	—	—	334	3173	0.0
40-	—	—	8	44	341	1624	1107	277	96	40	17	7	2	341	3904	0.2
45-	—	—	4	14	82	439	2281	1471	440	162	69	30	8	424	5424	0.1
50-	—	—	—	6	18	119	691	2705	1722	587	193	75	34	505	6655	0.1
55-	—	—	—	1	6	29	172	784	3433	2270	629	214	99	622	8259	0.1
60-	—	—	—	1	2	13	69	242	1177	4516	2742	759	244	719	10484	0.1
65-	—	—	—	1	1	4	26	80	322	1537	5322	3013	819	728	11853	0.1
70-	—	—	—	—	—	3	7	23	105	471	1867	5683	3100	759	12018	0.1
75 & over	—	—	—	—	1	1	3	14	57	189	613	2035	9543	1169	13625	0.1
All Ages	12	503	1388	2145	2737	3426	4656	5668	7393	9785	11458	11816	13850	6162	80999	0.1

(b)

Surviving WIDOWS and WIDOWERS by single years of age (excluding "Not Stated" cases)

Age	Widows	Widowers	Age	Widows	Widowers	Age	Widows	Widowers	Age	Widows	Widowers	Age	Widows	Widowers
All stated ages	123144	74837	30	395	378	45	1782	906	60	4123	1770	75	2663	1997
16-	—	—	31	391	405	46	1926	949	61	3258	1729	76	2360	1979
17-	2	—	32	500	465	47	1719	832	62	3722	1887	77	1892	1545
18-	3	2	33	506	422	48	1969	937	63	3927	2128	78	1798	1513
19-	18	10	34	568	475	49	2085	1032	64	3749	2271	79	1480	1344
20-	36	29	35	637	484	50	2620	1049	65	4583	2362	80	1268	1137
21-	81	60	36	652	518	51	2210	1064	66	3810	2046	81	932	902
22-	112	86	37	719	551	52	2677	1119	67	3666	2286	82	901	883
23-	146	137	38	916	553	53	2644	1203	68	3875	2317	83	718	683
24-	192	191	39	882	631	54	2970	1233	69	3844	2447	84	525	562
25-	270	252	40	1018	646	55	2743	1309	70	3954	2494	85	357	416
26-	282	324	41	973	632	56	3122	1375	71	3030	2305	86	248	288
27-	237	253	42	1279	723	57	2900	1415	72	3504	2434	87	143	205
28-	243	221	43	1241	734	58	3521	1665	73	3237	2404	88	98	112
29-	296	338	44	1398	691	59	3513	1629	74	2908	2179	89	66	101
												90	111	183
												and over		

TABLE YY.—Maternities and Births by Month of Occurrence.

England and Wales
1946 Occurrences.

MATERNITIES		BIRTHS (both sexes)				Month of Occurrence	MATERNITIES		BIRTHS (both sexes)			
Total	Multiple only	Legitimate		Illegitimate			Total	Multiple only	Legitimate		Illegitimate	
		Live	Still	Live	Still				Live	Still	Live	Still
MOTHER'S AGE—ALL AGES												
59081	765	53242	1525	4927	156	January	2159	18	1438	41	682	16
57030	703	51468	1499	4602	167	February	2013	22	1363	37	616	19
66750	801	60722	1749	4905	182	March	2196	16	1469	27	705	16
65663	837	59847	1662	4830	167	April	2261	10	1607	30	616	18
71948	898	65562	1858	5258	172	May	2461	17	1670	36	755	17
69046	814	63248	1691	4783	149	June	2148	8	1457	40	641	18
70991	915	65529	1764	4473	148	July	2095	8	1452	33	600	18
71926	972	66735	1787	4232	151	August	2031	14	1447	30	548	20
74168	1004	69120	1778	4136	145	September	1967	10	1438	29	497	13
73350	1016	68513	1867	3860	133	October	1814	16	1364	35	421	10
73416	1010	68561	1913	3821	145	November	1882	11	1410	30	434	19
79392	1053	74253	1973	4092	134	December	2132	9	1621	35	471	14
832761	10788	766800	21066	53919	1849	Total	25159	159	17736	398	6986	198
MOTHER'S AGE—20-24												
14911	140	12984	313	1721	34	January	16530	221	15087	362	1254	49
14085	136	12289	299	1589	44	February	16052	181	14721	349	1130	33
16506	143	14618	324	1654	56	March	19351	235	17882	449	1219	39
15927	133	14092	295	1622	52	April	18973	228	17528	415	1232	27
17252	152	15308	338	1712	46	May	21180	255	19653	452	1305	25
16349	132	14600	269	1576	36	June	20632	242	19223	428	1196	30
16564	133	14929	290	1438	41	July	20919	287	19604	459	1113	33
16196	160	14683	288	1353	33	August	21807	277	20541	445	1061	38
16973	170	15490	294	1331	28	September	22867	308	21662	454	1019	44
16347	182	14957	319	1226	30	October	22676	287	21405	482	1054	24
17054	160	15649	343	1188	35	November	23341	306	22093	506	1026	28
18781	198	17282	369	1305	25	December	25598	328	24194	559	1145	29
196945	1839	176881	3741	17715	460	Total	249926	3155	233593	5360	13754	399
MOTHER'S AGE—25-29												
13987	217	13105	370	711	19	January	8564	136	8004	282	390	25
13639	208	12765	347	712	25	February	8346	124	7755	307	385	24
15952	221	14996	433	717	27	March	9553	152	8903	351	435	17
15765	249	14849	403	737	27	April	9412	167	8809	317	434	21
17513	261	16464	457	822	34	May	10178	170	9463	371	487	28
16887	243	15893	456	764	23	June	9834	150	9186	333	447	19
17662	249	16723	443	726	20	July	10499	208	9890	364	436	20
18135	270	17197	485	699	25	August	10536	211	9933	376	421	21
18854	300	17953	470	713	19	September	10362	167	9769	359	379	24
18882	308	18098	440	629	25	October	10487	185	9871	400	381	20
18164	298	17299	510	641	16	November	9838	205	9318	350	355	23
19140	281	18249	483	666	25	December	10358	198	9869	329	344	16
204580	3105	193591	5297	8537	285	Total	117967	2073	110770	4139	4894	258
MOTHER'S AGE—30-34												
13987	217	13105	370	711	19	January	8564	136	8004	282	390	25
13639	208	12765	347	712	25	February	8346	124	7755	307	385	24
15952	221	14996	433	717	27	March	9553	152	8903	351	435	17
15765	249	14849	403	737	27	April	9412	167	8809	317	434	21
17513	261	16464	457	822	34	May	10178	170	9463	371	487	28
16887	243	15893	456	764	23	June	9834	150	9186	333	447	19
17662	249	16723	443	726	20	July	10499	208	9890	364	436	20
18135	270	17197	485	699	25	August	10536	211	9933	376	421	21
18854	300	17953	470	713	19	September	10362	167	9769	359	379	24
18882	308	18098	440	629	25	October	10487	185	9871	400	381	20
18164	298	17299	510	641	16	November	9838	205	9318	350	355	23
19140	281	18249	483	666	25	December	10358	198	9869	329	344	16
204580	3105	193591	5297	8537	285	Total	117967	2073	110770	4139	4894	258
MOTHER'S AGE—35-39												
8564	136	8004	282	390	25	January	8564	136	8004	282	390	25
8346	124	7755	307	385	24	February	8346	124	7755	307	385	24
9553	152	8903	351	435	17	March	9553	152	8903	351	435	17
9412	167	8809	317	434	21	April	9412	167	8809	317	434	21
10178	170	9463	371	487	28	May	10178	170	9463	371	487	28
9834	150	9186	333	447	19	June	9834	150	9186	333	447	19
10499	208	9890	364	436	20	July	10499	208	9890	364	436	20
10536	211	9933	376	421	21	August	10536	211	9933	376	421	21
10362	167	9769	359	379	24	September	10362	167	9769	359	379	24
10487	185	9871	400	381	20	October	10487	185	9871	400	381	20
9838	205	9318	350	355	23	November	9838	205	9318	350	355	23
10358	198	9869	329	344	16	December	10358	198	9869	329	344	16
117967	2073	110770	4139	4894	258	Total	117967	2073	110770	4139	4894	258

TABLE YY—continued.

MATERNITIES		BIRTHS (both sexes)				Month of Occurrence	MATERNITIES		BIRTHS (both sexes)			
Total	Multiple only	Legitimate		Illegitimate			Total	Multiple only	Legitimate		Illegitimate	
		Live	Still	Live	Still				Live	Still	Live	Still
MOTHER'S AGE—40-44												
2519	30	2296	121	128	4	January	187	3	163	15	11	1
2466	30	2236	125	128	7	February	180	—	163	11	6	—
2729	30	2491	127	132	9	March	216	3	190	17	11	1
2822	40	2546	157	152	7	April	218	4	192	20	8	2
2872	39	2611	154	137	9	May	203	2	175	22	8	—
2774	37	2547	125	134	6	June	173	2	155	12	6	2
2834	27	2592	134	131	4	July	193	1	170	16	8	—
2784	37	2575	118	123	5	August	198	1	170	15	12	2
2738	43	2473	134	169	5	September	169	2	158	8	5	—
2692	37	2468	144	104	13	October	192	—	166	11	15	—
2735	25	2477	132	141	10	November	141	1	123	6	13	—
2899	34	2643	153	121	16	December	207	3	185	14	11	—
32864	409	29955	1624	1600	95	Total	2277	22	2010	167	114	8
MOTHER'S AGE—NOT STATED												
224	—	165	21	30	8	January	—	—	—	—	—	—
249	2	176	24	36	15	February	—	—	—	—	—	—
247	1	173	26	32	17	March	—	—	—	—	—	—
285	6	224	25	29	13	April	—	—	—	—	—	—
289	2	218	28	32	13	May	—	—	—	—	—	—
249	—	187	28	19	15	June	—	—	—	—	—	—
225	2	169	25	21	12	July	—	—	—	—	—	—
239	2	189	30	15	7	August	—	—	—	—	—	—
238	4	177	30	23	12	September	—	—	—	—	—	—
260	1	184	36	30	11	October	—	—	—	—	—	—
261	4	192	36	23	14	November	—	—	—	—	—	—
277	2	210	31	29	9	December	—	—	—	—	—	—
3043	26	2264	340	319	146	Total	—	—	—	—	—	—

APPENDIX E.—Civilian Population, Births, Deaths and Infant Mortality, 1946. England and Wales. Standard Regions.

Note.—The estimated population of England and Wales has been revised since the local area estimates were prepared. The latter have not been revised and aggregate to 150,000 more than the national figure. See *Explanatory note 4 (a) on page vi.*

AREA	Estimated Resident Civilian Population (Mean 1946).	LIVE BIRTHS.						DEATHS.				Deaths under 1 year.	
		Legitimate.		Illegitimate.		Total.	Crude rate per 1,000 Civilian Population.	M.	F.	Total.	Crude rate per 1,000 Civilian Population.	Number.	Rate per 1,000 Related Live Births.
		M.	F.	M.	F.								
<i>Col. 1</i>	<i>2</i>	<i>3</i>	<i>4</i>	<i>5</i>	<i>6</i>	<i>7</i>	<i>8</i>	<i>9</i>	<i>10</i>	<i>11</i>	<i>12</i>	<i>13</i>	<i>14</i>
ENGLAND AND WALES ...	40,595,000	394,618	372,182	27,681	26,238	820,719	20.2	249,452	239,602	489,054	12.0	33,541	43
Regional Summary.													
Northern	2,961,000	30,430	28,654	1,848	1,745	62,677	21.2	18,986	17,143	36,129	12.2	3,055	51
East and West Ridings ...	3,886,000	37,947	36,010	2,673	2,518	79,148	20.4	24,941	23,721	48,662	12.5	3,343	44
North Western	6,093,800	58,605	55,242	3,902	3,784	121,533	19.9	40,279	38,806	79,085	13.0	6,486	56
North Midland	3,144,700	30,813	29,013	2,297	2,130	64,253	20.4	18,453	17,347	35,800	11.4	2,563	42
Midland	4,123,700	41,252	38,538	2,783	2,532	85,105	20.6	23,812	21,839	45,651	11.1	3,808	47
Eastern	2,779,600	26,123	25,027	2,113	2,084	55,347	19.9	15,999	15,983	31,982	11.5	1,819	34
London and South Eastern	10,144,000	99,221	93,140	6,737	6,407	205,505	20.3	58,894	57,610	116,504	11.5	6,799	35
Southern	2,358,500	22,192	20,978	1,990	1,874	47,034	19.9	13,917	14,053	27,970	11.9	1,555	35
South Western	2,780,300	24,984	23,711	2,007	1,849	52,551	18.9	17,329	18,395	35,724	12.8	1,974	39
Wales	2,473,400	23,051	21,869	1,331	1,315	47,566	19.2	16,842	14,705	31,547	12.8	2,139	47

APPENDIX E1.—Stillbirths by Sex and Legitimacy (with } England and Wales,
 Ratio per 1,000 Total Births), 1946. } Standard Regions.

See Explanatory notes on page vi.

Area.	Legitimate.		Illegitimate.		Total.	Still- births per 1000 Total Births.
	M.	F.	M.	F.		
SUMMARY.						
ENGLAND AND WALES ..	11336	9730	1021	828	22915	27
Northern	957	843	69	78	1947	30
East and West Ridings ..	1177	977	115	86	2355	29
North Western	1889	1642	172	143	3846	31
North Midland.. ..	829	705	69	47	1650	25
Midland	1114	1008	98	90	2310	26
Eastern	758	608	58	62	1486	26
London and South Eastern ..	2506	2149	239	167	5061	24
Southern	589	537	71	46	1243	26
South Western.. ..	709	562	61	55	1387	26
Wales	808	699	69	54	1630	33

APPENDIX F.—Marriages, 1946.

England and Wales.
Standard Regions.

See Explanatory notes on page vi.

Area	No. of marriages.	Persons married per 1,000 civilian population.	Ratio of local to national rate. (1,000)	Area	No. of marriages.	Persons married per 1,000 civilian population.	Ratio of local to national rate. (1,000)
England and Wales ..	385606	18.9	1000	Midland	38188	18.5	979
				Eastern	22842	16.4	868
				London and South Eastern	98374	19.4	1026
Regional Summary				Southern	21535	18.3	968
Northern	29543	20.0	1058	South Western	24406	17.6	931
East and West Ridings	38503	19.8	1048	Wales	23354	18.9	1000
North Western	58984	19.4	1026				
North Midland	29877	19.0	1005				

APPENDIX M.—Ages and Conditions of Persons married in 1946.

England and Wales
Standard Regions.

Note.—The numbers in the second column indicate the following combinations:—1, bachelors with spinsters; 2, bachelors with widows; 3, widowers with spinsters; 4, widowers with widows; 5, total. Divorced men and women who marry are classified as bachelors or spinsters.

See Explanatory notes on page vi.

Area	Condition	MALES								Total	FEMALES							
		Under 21	21-	25-	30-	35-	45-	55-	Full Age		Under 21	21-	25-	30-	35-	45-	55-	Full Age
England & Wales	1	21056	115887	115272	45569	29319	6319	1646	1300	336368	81527	137065	69956	25402	17345	3076	593	1404
	2	188	2106	5141	4299	4926	2024	988	157	19829	151	2366	5455	4233	4466	2069	899	190
	3	4	170	978	1982	4823	4567	5723	354	18601	583	1785	2377	2726	5690	3681	1399	360
	4	—	14	125	376	1491	2450	6068	284	10808	3	114	384	698	2020	3312	3980	297
	5	21248	118177	121516	52226	40559	15360	14425	2095	385606	82264	141330	78172	33059	29521	12138	6871	2251
Northern	1	1526	9588	9551	3297	1806	353	74	55	26250	6581	11185	5440	1689	1089	171	26	69
	2	9	161	365	329	361	129	64	6	1424	8	155	394	320	348	136	56	7
	3	—	11	79	157	322	284	311	14	1178	43	135	188	176	309	231	82	14
	4	—	—	9	28	103	182	360	9	691	1	6	30	44	152	201	247	10
	5	1535	9760	10004	3811	2592	948	809	84	29543	6633	11481	6052	2229	1898	739	411	100
East & West Ridings	1	2386	12262	11523	4109	2467	518	125	20	33410	8518	14166	6550	2288	1537	260	59	32
	2	15	205	510	397	483	218	92	7	1927	13	227	531	410	416	216	106	8
	3	—	16	109	185	496	505	538	10	1859	57	174	249	263	567	393	147	9
	4	—	2	13	37	174	299	772	10	1307	1	8	43	74	229	405	537	10
	5	2401	12485	12155	4728	3620	1540	1527	47	38503	8589	14575	7373	3035	2749	1274	849	59
North Western	1	3041	17982	17705	6990	4247	796	191	439	51391	10780	21829	11481	3824	2561	418	65	433
	2	35	287	744	586	646	263	140	42	2743	20	281	804	579	615	267	129	48
	3	3	29	167	323	866	712	887	123	3110	93	290	380	466	991	561	207	122
	4	—	2	22	63	245	376	934	98	1740	—	13	57	121	352	500	595	102
	5	3079	18300	18638	7962	6004	2147	2152	702	58984	10893	22413	12722	4990	4519	1746	996	705
North Midland	1	1821	9635	9023	3214	1952	376	78	85	26184	7095	10936	4989	1721	1126	192	36	89
	2	10	172	396	340	360	124	78	9	1489	11	200	417	324	294	160	71	12
	3	1	6	80	160	361	317	393	22	1340	40	154	161	178	430	252	103	22
	4	—	2	7	41	104	196	494	20	864	—	8	34	48	152	273	328	21
	5	1832	9815	9506	3755	2777	1013	1043	136	29877	7146	11298	5601	2271	2002	877	538	144
Midland	1	2306	12426	11589	4264	2601	498	98	122	33904	8440	14364	6998	2257	1436	232	42	135
	2	17	186	407	357	469	163	68	11	1678	11	197	449	353	398	188	68	14
	3	—	21	78	196	434	405	446	33	1613	58	188	220	260	443	301	110	33
	4	—	—	15	29	156	234	536	23	993	1	17	33	61	194	320	342	25
	5	2323	12633	12089	4846	3660	1300	1148	189	38188	8510	14766	7700	2931	2471	1041	562	207
Eastern	1	1132	6539	7379	2712	1650	359	118	53	19942	5082	8188	3941	1474	935	223	39	60
	2	20	160	365	279	276	106	51	10	1267	14	183	396	251	251	109	51	12
	3	—	11	55	101	237	235	341	18	998	38	95	120	126	289	215	97	18
	4	—	1	11	16	76	127	382	22	635	—	10	22	33	101	196	252	21
	5	1152	6711	7810	3108	2239	827	892	103	22842	5134	8476	4479	1884	1576	743	439	111
London & S. Eastern	1	5089	26797	27712	12725	9264	2272	672	128	84659	19943	31861	18097	7672	5679	1031	216	160
	2	47	569	1417	1243	1431	634	313	22	5676	38	698	1521	1196	1301	624	270	28
	3	—	46	222	546	1301	1346	1813	43	5317	138	453	637	776	1741	1107	419	46
	4	—	4	31	96	381	624	1558	28	2722	—	32	99	195	499	839	1025	33
	5	5136	27416	29382	14610	12377	4876	4356	221	98374	20119	33044	20354	9839	9220	3601	1930	267
Southern	1	1175	6399	6236	2608	1681	386	96	119	18700	4917	7386	3654	1381	997	195	38	132
	2	14	110	329	274	329	143	61	13	1273	15	130	334	302	285	132	60	15
	3	—	10	48	107	253	238	329	24	1009	34	83	143	157	281	204	82	25
	4	—	1	6	17	84	111	312	22	553	—	6	24	38	103	165	198	19
	5	1189	6520	6619	3006	2347	878	798	178	21535	4966	7605	4155	1878	1666	696	378	191
South Western	1	1291	7322	7212	2780	1790	436	107	219	21157	5259	8597	4226	1565	1045	198	42	225
	2	15	146	325	276	320	128	68	27	1305	11	150	339	291	299	135	46	34
	3	—	9	72	94	295	270	428	47	1215	43	111	133	171	353	257	96	51
	4	—	1	6	34	89	154	406	39	729	—	12	19	49	131	210	265	43
	5	1306	7478	7615	3184	2494	988	1009	332	24406	5313	8870	4717	2076	1828	800	449	353
Wales	1	1289	6937	7342	2870	1861	325	87	60	20771	4912	8553	4580	1531	940	156	30	69
	2	6	110	283	218	251	116	53	10	1047	10	145	270	207	259	102	42	12
	3	—	11	68	113	258	255	237	20	962	39	102	146	153	286	160	56	20
	4	—	1	5	15	79	147	314	13	574	—	2	23	35	107	203	191	13
	5	1295	7059	7698	3216	2449	843	691	103	23354	4961	8802	5019	1926	1592	621	319	114

APPENDIX BB.—Maternities and Births of all Types. { Standard Regions of England and Wales. 1946 Occurrences.

See Explanatory notes on page vi

Age of Mother at Maternity	MATERNITIES			BIRTHS (Legitimate and Illegitimate combined)				LEGITIMATE BIRTHS				ILLEGITIMATE BIRTHS			
	Total	Legitimate	Illegitimate	Live		Still		Live		Still		Live		Still	
				Total	Females only	Total	Females only	Total	Females only	Total	Females only	Total	Females only		
														Total	Females only
NORTHERN All Ages	63713	60028	3685	62677	30399	1947	921	59084	28654	1800	843	3593	1745	147	78
Under 20	2031	1561	470	1989	945	48	24	1530	738	35	17	459	207	13	7
20-24	16659	15311	1348	16436	7971	396	186	15117	7323	355	166	1319	648	41	20
25-29	19313	18398	915	19071	9260	520	241	18172	8830	487	227	899	430	33	14
30-34	14387	13884	503	14207	6954	430	198	13716	6704	406	185	491	250	24	13
35-39	8353	8031	322	8178	3940	344	170	7867	3787	324	159	311	153	20	11
40-44	2523	2426	97	2393	1153	158	79	2306	1111	146	69	87	42	12	10
45 and over	194	189	5	175	74	23	11	169	70	23	11	6	4	—	—
Not stated	253	228	25	228	102	28	12	207	91	24	9	21	11	4	3
EAST AND WEST RIDING All Ages	80488	75160	5328	79148	38528	2355	1063	73957	36010	2154	977	5191	2518	201	86
Under 20	2449	1849	600	2406	1161	52	25	1821	869	36	17	585	292	16	8
20-24	19795	18062	1733	19547	9478	432	203	17834	8643	393	188	1713	835	39	15
25-29	24409	23065	1344	24193	11837	523	245	22865	11195	491	229	1328	642	32	16
30-34	19374	18501	873	19079	9276	586	260	18229	8855	548	246	850	421	38	14
35-39	10827	10296	531	10575	5147	438	176	10070	4910	403	159	505	237	35	17
40-44	3090	2901	189	2930	1429	193	92	2752	1356	178	86	178	73	15	6
45 and over	195	180	15	178	87	20	11	164	81	19	11	14	6	—	—
Not stated	349	306	43	240	113	111	51	222	101	86	41	18	12	25	10
NORTH WESTERN All Ages	123740	115817	7923	121533	59026	3846	1785	113847	55242	3531	1642	7686	3784	315	143
Under 20	3286	2372	914	3205	1567	101	55	2320	1126	66	34	885	441	35	21
20-24	28011	25438	2573	27540	13314	719	321	25046	12065	624	281	2494	1249	95	40
25-29	37526	35499	2027	36993	17998	1035	491	35015	17003	967	456	1978	995	68	35
30-34	30970	29641	1329	30552	14805	908	417	29236	14179	869	401	1316	626	39	16
35-39	18106	17351	755	17681	8642	743	345	16967	8308	692	327	714	334	51	18
40-44	5138	4878	260	4915	2379	277	124	4671	2260	260	115	244	119	17	9
45 and over	334	317	17	315	153	21	12	298	148	21	12	17	5	—	—
Not stated	369	321	48	332	168	42	20	294	153	32	16	38	15	10	4
NORTH MIDLAND All Ages	65068	60570	4498	64253	31143	1650	752	59826	29013	1534	705	4427	2130	116	47
Under 20	2306	1674	632	2269	1094	52	25	1652	786	37	17	617	308	15	8
20-24	16305	14886	1419	16167	7907	295	144	14759	7243	271	135	1408	664	24	9
25-29	19373	18236	1137	19185	9282	427	197	18054	8733	404	190	1131	549	23	7
30-34	15223	14518	705	15076	7325	383	172	14378	6983	367	166	698	342	16	6
35-39	8892	8462	430	8760	4214	285	133	8344	4016	268	127	416	198	17	6
40-44	2534	2409	125	2434	1160	131	45	2312	1107	126	43	122	53	5	2
45 and over	170	159	11	159	69	14	8	148	62	13	7	11	7	1	1
Not stated	265	226	39	203	92	63	28	179	83	48	20	24	9	15	8
MIDLAND All Ages	86247	80812	5435	85105	41070	2310	1098	79790	38538	2122	1008	5315	2532	188	90
Under 20	2372	1664	708	2323	1095	63	30	1637	781	37	20	686	314	26	10
20-24	20367	18541	1826	20130	9721	420	192	18328	8842	378	170	1802	879	42	22
25-29	26268	24832	1436	26052	12630	566	282	24630	11965	532	267	1422	665	34	15
30-34	20760	19985	775	20531	9880	561	259	19774	9535	529	246	757	345	32	13
35-39	12278	11856	422	12053	5788	454	211	11642	5587	434	197	411	201	20	14
40-44	3526	3361	165	3404	1677	173	84	3243	1588	167	81	161	89	6	3
45 and over	271	262	9	255	125	20	11	248	119	18	10	7	6	2	1
Not stated	405	311	94	357	154	53	29	288	121	27	17	69	33	26	12

APPENDIX BB—continued.

Age of Mother at Maternity	MATERNITIES			BIRTHS (Legitimate and Illegitimate combined)				LEGITIMATE BIRTHS				ILLEGITIMATE BIRTHS			
	Total	Legitimate	Illegitimate	Live		Still		Live		Still		Live		Still	
				Total	Females only	Total	Females only	Total	Females only	Total	Females only	Total	Females only		
														Total	Females only
EASTERN All Ages	56115	51847	4268	55347	27111	1486	670	51150	25027	1366	608	4197	2084	120	62
Under 20	2053	1341	712	2025	1009	41	16	1320	667	28	9	705	342	13	7
20-24	12967	11562	1405	12819	6267	264	128	11435	5584	232	108	1384	683	32	20
25-29	16433	15375	1058	16296	7915	346	166	15245	7394	319	152	1051	521	27	14
30-34	13962	13355	607	13799	6782	381	165	13202	6479	365	158	597	303	16	7
35-39	8174	7830	344	7982	3945	323	140	7648	3775	310	135	334	170	13	5
40-44	2193	2088	105	2128	1042	93	37	2027	986	86	34	101	56	7	3
45 and over	156	145	11	141	79	15	7	133	74	12	7	8	5	3	—
Not stated	177	151	26	157	72	23	11	140	68	14	5	17	4	9	6
LONDON AND SOUTH EASTERN All Ages	207877	194483	13394	205505	99547	5061	2316	192361	93140	4655	2149	13144	6407	406	167
Under 20	5541	4093	1445	5477	2629	108	48	4048	1953	79	39	1429	676	29	9
20-24	46171	42035	4136	45766	22121	860	384	41680	20142	766	348	4086	1979	94	36
25-29	62091	58574	3517	61595	30001	1261	594	58131	28244	1165	556	3464	1757	96	38
30-34	54398	52061	2337	53893	26096	1311	580	51594	25004	1244	547	2299	1092	67	33
35-39	30545	29212	1333	30030	14551	1021	478	28737	13914	961	452	1293	637	60	26
40-44	7922	7462	460	7665	3660	364	169	7219	3450	344	161	446	210	20	8
45 and over	511	480	31	480	235	34	13	449	220	33	13	31	15	1	—
Not stated	698	563	135	599	254	102	50	503	213	63	33	96	41	39	17
SOUTHERN All Ages	47660	43724	3936	47034	22852	1243	583	43170	20978	1126	537	3864	1874	117	46
Under 20	1740	1117	623	1715	827	39	16	1104	535	24	9	611	292	15	7
20-24	11549	10246	1303	11430	5573	227	112	10143	4955	199	104	1287	618	28	8
25-29	14069	13112	957	13945	6717	310	145	13004	6251	278	130	941	466	32	15
30-34	10941	10941	579	11361	5479	316	145	10793	5217	301	138	568	262	15	7
35-39	6752	6403	349	6641	3287	242	116	6303	3118	222	108	338	169	20	8
40-44	1800	1694	106	1731	858	89	43	1627	794						

APPENDIX HH.—Legitimacy, Plurality, Sex and Stillbirth Proportions.

Standard Regions of England and Wales, 1946 Occurrences.

See Explanatory notes on page vi.

Illegit. per 1,000 Maternities	Live Births per 1,000 Maternities	Still-Births per 1,000 Maternities	Female Births per 1,000 Live Births	Still-Births in each 1,000		Age of Mother at Maternity	Illegit. per 1,000 Maternities	Live Births per 1,000 Maternities	Still-Births per 1,000 Maternities	Female Births per 1,000 Live Births	Still-Births in each 1,000	
				Births	Illegit. Births						Births	Illegit. Births
NORTHERN						EASTERN						
58	984	31	485	30	39	All Ages	76	986	26	490	26	28
231	979	24	475	24	28	Under 20	347	986	20	498	20	18
81	987	24	485	24	30	20-24	108	989	20	489	20	23
47	987	27	486	27	35	25-29	64	992	21	486	21	25
35	987	30	489	29	47	30-34	43	988	27	491	27	26
39	979	41	482	40	60	35-39	42	977	40	494	39	37
38	948	63	482	62	121	40-44	48	970	42	490	42	65
26	902	119	423	116	—	45 and over	71	904	96	560	96	273
99	901	111	447	109	160	Not stated	147	887	130	459	128	346
EAST AND WEST RIDING						LONDON AND SOUTH EASTERN						
66	983	29	487	29	37	All Ages	64	989	24	484	24	30
245	982	21	483	21	27	Under 20	261	988	19	480	19	20
88	987	22	485	22	22	20-24	90	991	19	483	18	22
55	991	21	489	21	24	25-29	57	992	20	487	20	27
45	985	30	486	30	43	30-34	43	991	24	484	24	28
49	977	40	487	40	65	35-39	44	983	33	485	33	44
61	948	62	488	62	78	40-44	58	968	46	477	45	43
77	913	103	489	101	67	45 and over	61	939	67	490	66	31
123	688	318	471	316	581	Not stated	193	858	146	424	146	289
NORTH WESTERN						SOUTHERN						
64	982	31	486	31	39	All Ages	83	987	26	486	26	29
278	975	31	489	31	38	Under 20	358	986	22	482	22	24
92	983	26	483	25	37	20-24	113	990	20	488	19	21
54	986	28	487	27	33	25-29	68	991	22	482	22	33
43	987	29	485	29	29	30-34	50	986	27	482	27	26
42	977	41	489	40	67	35-39	52	984	36	495	35	56
51	957	54	484	53	65	40-44	59	962	49	496	49	28
51	943	63	486	63	—	45 and over	63	968	40	574	39	—
130	900	114	506	112	208	Not stated	106	856	144	461	144	364
NORTH MIDLAND						SOUTH WESTERN						
69	987	25	485	25	26	All Ages	74	986	26	486	26	29
274	984	23	482	22	24	Under 20	349	981	26	480	26	33
87	992	18	489	18	17	20-24	100	986	22	490	22	29
59	990	22	484	22	20	25-29	59	990	22	483	22	26
46	990	25	486	25	22	30-34	46	988	25	486	25	25
48	985	32	481	32	39	35-39	48	986	33	491	33	22
49	961	52	477	51	39	40-44	46	961	51	485	50	40
65	935	82	434	81	83	45 and over	35	958	63	511	62	—
147	766	238	453	237	385	Not stated	112	898	107	432	106	261
MIDLAND						WALES						
63	987	27	483	26	34	All Ages	56	980	34	487	33	44
298	979	27	471	26	37	Under 20	257	979	29	489	29	37
90	988	21	483	20	23	20-24	80	985	24	488	24	28
55	992	22	485	21	23	25-29	44	982	29	484	29	45
37	989	27	481	27	41	30-34	35	982	35	487	34	58
34	982	37	480	36	46	35-39	34	974	45	496	45	61
47	965	49	493	48	36	40-44	33	951	66	483	65	88
33	941	74	490	73	222	45 and over	40	926	80	475	80	—
232	881	131	431	129	274	Not stated	91	877	123	487	123	400

APPENDIX JJ.—Legitimate Maternities distinguishing Total previous children (surviving, dead or stillborn) of All marriages.

Standard Regions of England and Wales, 1946 Occurrences.

See Explanatory notes on page vi.

Age of Mother at Maternity	Legitimate Maternities: the number of previous children (surviving, dead or stillborn) of all marriages being														Previous children of the type described (excluding 'not stated' cases)		
	0	1	2	3	4	5	6	7	8	9	10 to 14	15 and over	Not stated	Total excluding not stated	Total	Average	
NORTHERN																	
All ages	24575	16596	8257	4156	2360	1415	915	569	399	232	276	11	267	59761	80010	1.34	
Under 20	1411	136	10	—	—	—	—	—	—	—	—	—	—	4	1557	156	0.10
20-24	10508	3702	825	167	40	6	1	—	—	—	—	—	—	61	15250	6056	0.40
25-29	7906	6087	2626	1069	405	151	47	21	4	—	—	—	—	82	18316	17382	0.95
30-34	3382	4356	2758	1487	855	515	259	113	77	24	15	—	—	43	13841	23661	1.71
35-39	1121	1898	1617	1080	759	512	392	269	155	106	97	1	—	24	8007	21451	2.68
40-44	193	351	366	326	274	207	182	139	148	93	130	10	—	7	2419	9852	4.07
45 & over	7	12	20	17	11	17	27	21	14	9	33	—	—	1	188	1101	5.86
Not stated	47	54	35	10	16	7	7	5	1	—	1	—	—	45	183	351	1.92
EAST AND WEST RIDING																	
All ages	32722	21660	9816	4597	2420	1363	829	555	373	210	286	8	321	74839	88589	1.18	
Under 20	1698	144	3	—	—	—	—	—	—	—	—	—	—	4	1845	150	0.08
20-24	12702	4186	900	184	27	5	—	—	—	—	—	—	—	58	18004	6671	0.37
25-29	10820	7547	2969	1073	386	132	45	19	1	2	—	—	—	71	22994	19337	0.84
30-34	5253	6316	3404	1659	881	494	258	112	46	23	12	—	—	43	18458	27129	1.47
35-39	1864	2878	2034	1252	798	496	325	253	174	85	108	1	—	28	10268	23426	2.28
40-44	318	497	463	390	304	214	179	150	141	88	142	6	—	9	2892	10608	3.67
45 & over	12	20	14	18	17	17	14	20	11	12	22	1	—	2	178	947	5.32
Not stated	55	72	29	21	7	5	8	1	—	—	2	—	—	106	200	321	1.61
NORTH WESTERN																	
All ages	48571	33306	16084	7445	3919	2350	1438	900	600	364	424	11	405	115412	142992	1.24	
Under 20	2159	185	15	—	—	—	—	—	—	—	—	—	—	13	2359	215	0.09
20-24	17866	5841	1321	266	62	9	2	1	—	—	—	—	—	70	25368	9593	0.38
25-29	16591	11585	4701	1626	585	209	80	21	8	4	1	—	—	88	35411	29987	0.85
30-34	8167	10089	5695	2667	1408	801	416	176	97	30	19	—	—	76	29565	44089	1.49
35-39	3131	4693	3442	2175	1327	942	593	411	269	168	149	4	—	47	17304	39864	2.30
40-44	562	827	846	649	480	356	310	270	204	148	213	5	—	8	4870	17276	3.55
45 & over	16	31	34	42	40	24	33	18	20	14	41	2	—	2	315	1608	5.10
Not stated	79	55	30	20	17	9	4	3	2	—	1	—	—	101	220	360	1.64
NORTH MIDLAND																	
All ages	25765	17514	8147	3912	2117	1090	699	441	303	160	225	6	191	60379	73212	1.21	
Under 20	1504	153	15	1	—	—	—	—	—	—	—	—	—	1	1673	186	0.11
20-24	10242	3563	846	152	45	2	1	—	—	—	—	—	—	32	14854	5922	0.40
25-29	8237	6092	2401	931	340	141	41	12	5	—	—	—	—	36	18200	16122	0.89
30-34	4021	4897	2704	1369	745	362	213	113	43	18	13	1	—	19	14499	21928	1.51
35-39	1453	2325	1720	1120	695	393	276	190	121	60	93	—	—	16	8446	19382	2.29
40-44	252	430	409	300	269	178	156	116	123	73	96	4	—	3	2406	8659	3.60
45 & over	15	12	25	22	14	11	10	9	10	9	21	1	—	—	159	780	4.91
Not stated	41	42	25	17	9	3	2	1	1	—	1	—	—	84	142	233	1.64
MIDLAND																	
All ages	32508	23744	11558	5509	2906	1700	1023	652	431	248	329	12	192	80620	103716	1.29	
Under 20	1512	135	12	1	1	—	—	—	—	—	—	—	—	3	1661	166	0.10
20-24	12780	4369	1078	228	45	11	2	—	—	—	—	—	—	26	18515	7470	0.40
25-29	10835	8473	3461	1286	448	181	56	25	10	3	—	—	—	54	24778	22568	0.91
30-34	5043	6911	3904	1964	1068	535	290	136	57	35	13	—	—	29	19956	31155	1.56
35-39	1908	3205	2458	1547	960	686	413	293	193	86	87	—	—	19	11837	27830	2.35
40-44	332	550	575	453	350	260	233	163	147	109	177	7	—	5	3356	12527	3.73
45 & over	16	14															

APPENDIX JJ—continued.

Age of Mother at Maternity	Legitimate Maternities: the number of previous children (surviving, dead or stillborn) of all marriages being													Previous children of the type described (excluding 'not stated' cases)			
	0	1	2	3	4	5	6	7	8	9	10 to 14	15 and over	Not stated	Total excluding not stated	Total	Average	
EASTERN																	
All ages	21781	15857	7181	3128	1488	838	505	317	204	122	139	4	283	51564	59306	1.15	
Under 20	1200	117	5	—	—	—	—	—	—	—	—	—	—	1322	127	0.10	
20-24	8040	2708	591	121	29	3	—	—	—	—	—	—	19	11493	4391	0.38	
25-29	7066	5267	1961	650	227	82	31	9	3	—	—	—	79	15296	12730	0.83	
30-34	3784	4910	2514	1093	491	240	133	84	40	13	7	—	46	13309	18280	1.37	
35-39	1419	2369	1677	953	511	343	215	128	89	49	45	1	31	7799	16170	2.07	
40-44	227	442	401	279	203	156	111	80	64	51	66	3	5	2083	6649	3.19	
45 & over	9	10	13	22	17	10	13	14	8	8	21	—	—	145	769	5.30	
Not stated	36	34	19	10	10	4	2	1	—	1	—	—	34	117	190	1.62	
LONDON AND SOUTH EASTERN																	
All ages	84860	62152	25735	10212	4710	2365	1278	871	531	295	404	14	1056	193427	200278	1.04	
Under 20	3764	300	13	—	—	—	—	—	—	—	—	—	—	4077	326	0.08	
20-24	29885	9703	1845	313	56	11	1	1	—	—	1	—	—	41816	14634	0.35	
25-29	28135	20572	6717	2002	629	188	70	17	7	1	—	—	—	236	58338	44072	0.76
30-34	15778	20071	9277	3752	1614	751	307	179	71	32	20	—	—	209	51852	64262	1.24
35-39	6154	9607	6358	3007	1674	931	539	392	232	114	109	2	93	29119	52781	1.81	
40-44	1014	1741	1414	1052	665	447	329	243	192	128	210	8	19	7443	21428	2.88	
45 & over	36	47	62	59	60	36	28	36	28	20	62	3	3	477	2338	4.90	
Not stated	94	111	49	27	12	1	4	3	1	—	2	1	258	305	437	1.43	
SOUTHERN																	
All ages	17935	13538	6236	2679	1334	748	422	245	166	87	113	4	217	43507	50806	1.17	
Under 20	1024	82	7	2	—	—	—	—	—	—	—	—	—	1115	102	0.09	
20-24	6943	2543	565	108	20	1	—	—	—	—	—	—	—	10180	4082	0.40	
25-29	5634	4716	1804	570	220	83	26	8	—	—	—	—	—	51	13061	11541	0.88
30-34	2945	3924	2121	987	460	237	136	52	32	8	3	—	—	36	10905	15690	1.44
35-39	1141	1903	1387	763	455	291	162	109	82	44	39	1	26	6377	13467	2.11	
40-44	221	332	329	229	166	121	88	67	47	30	58	1	5	1689	5266	3.12	
45 & over	8	13	14	17	11	15	9	7	4	5	13	2	—	118	570	4.83	
Not stated	19	25	9	3	2	—	1	2	1	—	—	—	31	62	88	1.42	
SOUTH WESTERN																	
All ages	20500	15044	6904	3053	1546	862	494	302	200	132	157	9	168	49203	58217	1.18	
Under 20	1076	101	8	1	—	—	—	—	—	—	—	—	—	1186	120	0.10	
20-24	7986	2675	645	125	26	5	1	—	—	—	—	—	—	11463	4475	0.39	
25-29	6564	5265	1986	717	257	87	35	11	3	—	1	—	—	29	14926	13172	0.88
30-34	3304	4435	2347	1084	545	275	142	63	26	13	17	—	—	39	12251	17726	1.45
35-39	1273	2155	1489	829	474	315	209	123	99	58	47	2	13	7073	15059	2.13	
40-44	251	368	386	262	210	160	96	91	61	55	80	4	6	2024	6701	3.31	
45 & over	10	7	14	23	23	14	7	9	10	6	12	3	—	138	691	5.01	
Not stated	36	38	29	12	11	6	4	5	1	—	—	—	41	142	273	1.92	
WALES																	
All ages	18476	12899	6554	3272	1790	1062	619	391	216	152	202	7	171	45640	60210	1.32	
Under 20	1044	108	6	—	—	—	—	—	—	—	—	—	—	1158	120	0.10	
20-24	7630	2813	692	145	29	5	—	2	—	—	—	—	—	11316	4787	0.42	
25-29	5893	4578	2127	817	277	123	34	18	3	1	—	—	—	42	13871	13369	0.96
30-34	2647	3414	2113	1165	656	354	173	84	41	22	9	—	—	31	10678	17779	1.67
35-39	1016	1643	1263	827	599	380	244	155	95	64	67	2	13	6355	15605	2.46	
40-44	193	292	303	283	209	172	149	119	63	51	100	4	5	1938	7321	3.78	
45 & over	8	11	21	13	14	20	15	13	14	13	25	—	1	167	938	5.62	
Not stated	45	40	29	22	6	8	4	—	—	1	1	1	43	157	291	1.85	

APPENDIX PP.—Legitimate Maternities dis-tinguishing the Interval Since Marriage. } Standard Regions of England and Wales. 1946 Occurrences.

See Explanatory note on page vi.

Age of Mother at Maternity	Legitimate Maternities: the Interval since Marriage (in calculated years from 1-) being																All stated intervals		
	0-8 mths.	9-11 mths.	1-	2-	3-	—	5-	6-	7-	8-	9-	10-	15-	20-	25-	30 & ov.		Not stated	
NORTHERN																			
All ages	4155	3748	7569	4824	4410	4799	4670	5088	3324	2791	2434	7578	3216	897	98	2	425	59603	
Under 20	856	229	364	71	13	1360	690	308	66	18	2	—	—	—	—	—	—	112	15199
20-24	2156	2143	4122	2460	1874	2389	2570	2691	1480	949	562	526	3791	358	—	—	—	69	18329
25-29	751	924	2176	1589	1722	2389	1079	1609	1289	1348	1313	3791	358	—	—	—	—	76	13808
30-34	257	323	637	475	568	761	273	413	425	411	480	2773	2018	203	—	—	—	42	7989
35-39	95	104	209	184	173	228	45	54	48	48	67	455	796	631	46	—	—	16	2410
40-44	24	14	51	38	45	48	2	3	1	4	4	17	29	61	52	1	—	5	184
45 & over	2	1	2	—	2	3	—	—	—	—	—	—	—	—	—	—	—	—	—
Not stated	14	10	8	7	13	10	11	10	15	13	6	16	15	2	—	1	77	151	—
EAST AND WEST RIDINGS																			
All ages	4917	4210	8744	5460	5204	6411	6392	7132	4643	3737	3308	9839	3630	911	89	1	532	74628	
Under 20	1025	301	407	76	11	2	—	—	—	—	—	—	—	—	—	—	—	27	1822
20-24	2496	2363	4786	2778	2298	1820	897	395	92	11	3	—	—	—	—	—	—	123	17939
25-29	928	1093	2446	1804	2017	3243	3573	3632	1935	1163	634	522	4805	362	—	—	—	75	22990
30-34	316	329	731	530	603	1024	1473	2474	1998	1910	1865	4805	362	—	—	—	—	81	18420
35-39	117	103	295	202	211	248	364	543	544	578	702	3880	2266	185	—	—	—	58	10238
40-44	27	17	68	52	50	54	70	69	62	67	88	577	962	662	46	—	—	30	2871
45 & over	3	—	4	3	2	2	1	—	2	2	2	22	28	62	43	1	—	3	177
Not stated	5	4	7	15	12	18	14	19	10	6	14	33	12	2	—	—	—	135	171
NORTH WESTERN																			
All ages	7259	6856	1374	8645	8327	9710	10065	10711	6915	5687	5094	15503	5675	1348	132	2	514	115303	
Under 20	1297	431	491	100	25	2	—	—	—	—	—	—	—	—	—	—	—	26	2346
20-24	3734	3519	6933	4032	3118	2308	1128	450	111	18	3	—	—	—	—	—	—	89	25349
25-29	1410	2060	4125	3027	3461	5038	5487	5270	2468	1466	862	723	480	—	—	—	—	102	35397
30-34	506	604	1213	1011	1176	1768	2607	3880	3237	3012	2846	7224	480	—	—	—	—	82	29559
35-39	224	195	476	388	431	498	714	955	948	1054	1231	6454	3443	271	—	—	—	69	17282
40-44	61	36	115	75	99	91	120	132	126	124	132	1042	1669	972	62	—	—	22	4856
45 & over	6	—	5	4	3	2	5	6	4	4	6	27	67	104	69	2	—	3	314
Not stated	21	11	16	8	14	13	4	18	21	9	14	33	16	1	1	—	—	121	200
NORTH MIDLAND																			
All ages	3801	3344	6922	4341	4325	5083	5175	5640	3790	2962	2580	8255	3165	762	72	2	351	60219	
Under 20	908	249	407	82	15	—	—	—	—	—	—	—	—	—	—	—	—	13	1661
20-24	1910	1887	3888	2357	1998	1560	767	340	95	20	1	—	—	—	—	—	—	63	14823
25-29	629	851	1846	1286	1610	2520	2974	3061	1572	906	468	442	—	—	—	—	—	71	18165
30-34	221	249	537	425	474	727	1113	1762	1616	1555	1495	3964	317	—	—	—	—	63	14455
35-39	98	81	201	147	175	231	263	397	4										

APPENDIX PP—continued.

Age of Mother at Maternity	Legitimate Maternities: the Interval since Marriage (in calculated years from 1-) being																	All stated intervals	
	0-8 mths.	9-11 mths.	1-	2-	3-	4-	5-	6-	7-	8-	9-	10-	15-	20-	25-	30 & ov.	Not stated		
LONDON AND SOUTH EASTERN																			
All ages	8060	11205	22145	13639	13812	16409	18306	21292	13605	10366	8985	25246	8365	1785	192	4	1067	193416	
Under 20	1713	897	1176	215	34	5	—	—	—	—	—	—	—	—	—	—	—	56	4040
20-24	3802	5800	11301	6705	5768	4560	2497	1080	231	41	3	—	—	—	—	—	—	247	41788
25-29	1586	3009	6374	4357	5257	7898	9765	10420	4823	2542	1319	1056	—	—	—	—	—	168	58406
30-34	588	1054	2233	1636	1922	2851	4566	7689	6450	5599	5198	11349	754	—	—	—	—	172	51889
35-39	290	357	868	564	674	891	1260	1838	1858	1946	2197	10983	5002	370	—	—	—	114	29098
40-44	64	73	172	143	138	172	190	225	214	244	—	1761	2490	1253	77	—	—	32	7430
45 & over	2	2	8	3	4	10	10	5	5	8	6	39	98	160	115	4	—	1	479
Not stated	15	13	13	16	15	22	18	35	24	16	18	58	21	2	—	—	—	277	286
SOUTHERN																			
All ages	2112	2792	4920	3334	3168	3617	3665	4397	3049	2294	1925	5627	2114	478	29	—	203	43521	
Under 20	505	248	272	67	13	1	—	—	—	—	—	—	—	—	—	—	—	11	1106
20-24	1004	1450	2657	1689	1338	1107	563	306	71	12	3	—	—	—	—	—	—	46	10200
25-29	370	728	1310	997	1201	1737	1932	2226	1240	633	391	303	—	—	—	—	—	44	13068
30-34	145	257	462	395	422	562	847	1444	1295	1196	1027	2642	215	—	—	—	—	32	10909
35-39	72	94	174	151	152	171	267	364	395	395	435	2317	1294	101	—	—	—	21	6382
40-44	11	13	38	25	40	39	47	45	42	56	67	347	576	326	15	—	—	7	1687
45 & over	1	—	2	1	—	—	2	5	3	1	—	13	25	49	14	—	—	2	116
Not stated	4	2	5	9	2	—	7	7	3	1	2	5	4	2	—	—	—	40	53
SOUTH WESTERN																			
All ages	2478	2667	5590	3678	3735	4347	4451	4895	3198	2451	2204	6290	2206	529	50	—	602	48769	
Under 20	529	195	298	79	10	1	—	—	—	—	—	—	—	—	—	—	—	75	1112
20-24	1246	1431	2942	1849	1557	1192	672	296	78	12	1	—	—	—	—	—	—	226	11276
25-29	430	695	1548	1183	1459	2159	2390	2410	1215	661	368	325	—	—	—	—	—	112	14843
30-34	165	231	541	373	475	728	1043	1711	1415	1246	1218	2848	224	—	—	—	—	72	12218
35-39	74	88	208	164	173	227	282	414	428	463	545	2614	1284	85	—	—	—	37	7049
40-44	20	21	44	24	53	36	52	53	55	63	66	449	660	394	28	—	—	12	2018
45 & over	3	—	1	2	3	—	1	1	2	1	—	23	29	49	22	—	—	1	137
Not stated	11	6	8	4	5	4	11	10	5	5	6	31	9	1	—	—	—	67	116
WALES																			
All ages	3110	2749	5517	3544	3489	3948	3783	3891	2594	2108	1829	5875	2331	641	73	3	326	45485	
Under 20	614	194	277	46	13	—	—	—	—	—	—	—	—	—	—	—	—	14	1144
20-24	1604	1488	2948	1749	1429	1145	568	268	78	16	2	—	—	—	—	—	—	57	11295
25-29	587	695	1529	1122	1372	1893	2017	1932	1089	769	411	437	—	—	—	—	—	60	13853
30-34	183	253	536	424	438	645	859	1241	1042	956	962	2862	254	—	—	—	—	45	10655
35-39	91	98	179	148	185	212	274	381	325	326	394	2190	1404	116	—	—	—	54	6323
40-44	21	17	41	39	40	47	52	57	50	30	47	349	630	472	32	—	—	19	1924
45 & over	1	2	—	2	3	2	1	2	4	2	5	14	32	53	39	3	—	3	165
Not stated	9	2	7	14	9	4	12	10	6	9	8	23	11	—	2	—	—	74	126

APPENDIX RR.—First Maternities (Legitimate only) }
distinguishing the Interval since Marriage

{ Standard Regions of England and Wales. 1946 Occurrences.

See Explanatory notes on page vi.

Age of Mother at Maternity	Legitimate First Maternities: the Interval since Marriage (in calculated years from 1-) being																	All stated intervals	
	0-8 mths.	9-11 mths.	1-	2-	3-	4-	5-	6-	7-	8-	9-	10-	15-	20-	25-	30 & over	Not stat'd		
NORTHERN																			
All ages	4108	3712	6659	2596	1861	1766	1534	1252	478	322	230	351	51	3	—	—	156	24923	
Under 20	852	227	285	24	2	—	—	—	—	—	—	—	—	—	—	—	—	22	1390
20-24	2133	2127	3617	1258	720	440	130	41	3	—	—	—	—	—	—	—	—	76	10469
25-29	743	911	1973	904	783	944	929	583	149	51	23	3	—	—	—	—	—	27	7996
30-34	249	319	556	282	259	294	379	491	232	199	127	137	7	—	—	—	—	17	3531
35-39	93	104	172	110	75	75	79	119	79	64	61	180	23	2	—	—	—	7	1236
40-44	22	13	47	16	17	8	15	14	13	7	18	31	21	1	—	—	—	—	243
45 & over	2	1	2	—	2	3	—	2	—	—	—	—	—	—	—	—	—	1	12
Not stated	14	10	7	2	3	2	2	2	2	1	1	—	—	—	—	—	—	6	46
EAST AND WEST RIDING																			
All ages	4864	4170	7868	3248	2412	2795	2513	2270	955	604	493	822	87	9	—	—	160	33110	
Under 20	1021	301	324	26	4	—	—	—	—	—	—	—	—	—	—	—	—	23	1676
20-24	2479	2346	4298	1633	920	676	237	64	4	1	—	—	—	—	—	—	—	82	12658
25-29	913	1080	2249	1119	1048	1525	1493	1057	307	84	43	22	—	—	—	—	—	26	10940
30-34	305	322	660	311	314	457	615	926	474	374	298	357	6	—	—	—	—	12	5419
35-39	112	102	266	112	102	108	140	190	153	132	139	379	46	1	—	—	—	9	1982
40-44	26	15	61	38	20	22	24	26	15	11	12	60	35	6	—	—	—	2	371
45 & over	3	—	3	3	—	1	1	—	—	—	—	2	—	2	—	—	—	—	15
Not stated	5	4	7	6	4	6	3	7	2	2	1	2	—	—	—	—	—	6	49
NORTH WESTERN																			
All ages	7188	6776	11897	5019	3667	4014	3590	2922	1319	885	646	1189	165	16	1	—	110	49294	
Under 20	1292	428	391	32	4	—	—	—	—	—	—	—	—	—	—	—	—	12	2147
20-24	3710	3482	6136	2206	1228	769	289	57	4	2	—	—	—	—	—	—	—	40	17883
25-29	1390	2041	3734	1890	1646	2241	2004	1324	335	108	39	27	—	—	—	—	—	36	16779
30-34	495	589	1084	599	542	757	1026	1230	717	558	363	445	12	—	—	—	—	6	8417
35-39	214	191	428	236	194	197	228	274	223	190	231	603	88	5	—	—	—	6	3302
40-44	61	34	105	49	47	42	41	32	33	26	11	110	61	8	—	—	—	3	661
45 & over	5	—	3	2	2	1	1	1	1	1	1	1	4	3	—	—	—	—	26
Not stated	21	11	16	5	4	7	1	4	6	—	1	3	—	—	—	—	—	7	79
NORTH MIDLAND																			
All ages	3761	3290	6184	2508	1931	2218	1929	1746	835	490	388	740	94	4	—	—	85	26118	
Under 20	906	244	316	28	1	—	—	—	—	—	—	—	—	—	—	—	—	10	1495
20-24	1898	1862	3468	1288	841	611	202	58	4	1	—	—	—	—	—	—	—	41	

APPENDIX RR—continued.

Age of Mother at Maternity	Legitimate First Maternities: the Interval since Marriage (in calculated years from 1-) being																All stated intervals	
	0-8 mths.	9-11 mths.	1-	2-	3-	4-	5-	6-	7-	8-	9-	10-	15-	20-	25-	30 & over		Not stat'd
EASTERN																		
All ages	2619	2931	5103	2146	1718	1882	1745	1620	745	462	349	666	75	7			61	22068
Under 20	652	231	264	38	8												7	1193
20-24	1272	1541	2753	1030	699	495	194	62	5								20	8051
25-29	424	804	1397	741	670	959	980	815	257	63	27	14					20	7151
30-34	175	252	476	218	230	337	466	584	376	276	215	266	7				7	3878
35-39	72	86	165	95	89	75	89	139	100	107	98	332	41	1			4	1489
40-44	19	15	40	14	18	11	12	16	6	14	9	53	26	5			1	258
45 & over	1		1	3		1	1	2				1		1				11
Not stated	4	2	7	7	4	4	3	2	1	2			1				2	37
LONDON AND SOUTH EASTERN																		
All ages	7915	11058	20476	8691	6933	7461	7220	6780	3070	1928	1469	2603	302	36	1		285	85943
Under 20	1705	885	1033	92	11	1											38	3727
20-24	3759	5733	10479	4240	2788	1871	749	227	19	4	2						126	29871
25-29	1542	2972	5932	2859	2790	3819	4024	3230	838	264	112	55					56	28437
30-34	561	1029	2069	1033	945	1319	1870	2630	1643	1149	848	1041	16				38	16153
35-39	268	351	787	364	332	372	486	613	517	459	453	1277	173	15			18	6467
40-44	63	73	157	93	63	63	76	67	48	49	52	219	110	18			6	1151
45 & over	2	2	8	3	2	6	8	1		1		4	3	3	1			44
Not stated	15	13	11	7	2	10	7	12	5	2	2	7					3	93
SOUTHERN																		
All ages	2086	2747	4487	1901	1460	1442	1248	1170	552	376	250	452	74	5			66	18250
Under 20	502	247	237	26	2												10	1014
20-24	998	1429	2411	939	580	388	139	55	4	1							25	6944
25-29	363	718	1214	585	574	721	674	570	203	66	21	13					17	5722
30-34	137	248	422	245	206	246	322	425	263	212	149	181	11				4	3067
35-40	71	90	161	84	73	69	92	98	74	87	65	215	43	2			5	1224
40-44	10	13	36	16	24	18	19	18	6	10	15	42	20	3			3	250
45 & over	1		2	1			1	2	2			1						10
Not stated	4	2	4	5	1		1	2									2	19
SOUTH WESTERN																		
All ages	2440	2621	5046	2219	1762	1854	1484	1287	558	370	285	495	63	8			399	20492
Under 20	525	194	254	26	2												76	1001
20-24	1238	1415	2660	1111	719	453	169	36	4	3							200	7808
25-29	419	675	1409	729	714	953	833	616	164	53	18	11					77	6594
30-34	155	226	486	235	225	339	374	492	281	218	159	196	5				34	3391
35-39	73	87	190	95	76	97	87	121	94	87	98	239	24	1			6	1369
40-44	17	18	41	19	22	11	19	20	11	8	10	48	30	6			1	280
45 & over	3		1	2	2				2			1	3	1				15
Not stated	10	6	5	2	2	1	2	2	2	1			1				5	34
WALES																		
All ages	3079	2724	4836	1993	1440	1546	1105	890	363	212	164	306	47	2	1		80	18708
Under 20	610	190	219	12	1												13	1032
20-24	1593	1476	2581	923	538	363	97	45	4								28	7620
25-29	579	692	1370	703	615	818	583	413	104	42	12	15					16	5946
30-34	177	247	466	250	181	275	320	321	173	111	87	132	7				7	2747
35-39	90	98	157	78	82	71	86	99	68	52	57	127	21				7	1086
40-44	20	17	37	22	17	19	17	11	11	4	7	27	18	2	1		1	230
45 & over	1	2							2	1		2	1				1	9
Not stated	9	2	6	5	6		2	1	1	2	1	3					7	38

APPENDIX Z.—Changes in Boundaries, Names, etc., of Counties, Boroughs, Urban Districts and Rural Districts.

There was an exchange of area between Dagenham M.B. and Hornchurch U.D. within the Administrative County of Essex. No population was involved in this change.

The name of Chepping Wycombe M.B. was changed to High Wycombe M.B. on 1st August, 1946.

The Registrar General's Returns of Births, Deaths and Marriages are published Weekly and Quarterly and contain valuable statistical information under the following headings.

England and Wales

WEEKLY

Births and civilian deaths in great towns, distinguishing deaths from certain notifiable diseases: infectious diseases in all local areas.

Price 6d. per copy (7d. post free). Annual subscription 30s. 0d. (including postage).

QUARTERLY

Estimates of national population (civilian and total, by sex and certain age groups): civilian population of, and births, marriages and civilian deaths registered in, each geographical county: civilian population of, and civilian births and deaths (including deaths of children under one year of age) registered in, 126 great towns and 148 smaller towns: vital statistics of certain foreign countries and great towns: summaries of corrected notifications of infectious diseases: meteorological report: survey of sickness and other vital statistics.

Price 1s. 0d. per copy (1s. 1d. post free). Annual subscription 4s. 4d. (including postage).

Scotland*

Annual subscription ... Weekly 8s. 8d.
(including postage) ... Quarterly 4s. 4d.

* Orders for these should be sent to the Edinburgh Sale Office.

H.M. STATIONERY OFFICE

LONDON, W.C.2, York House, Kingsway
(Post Orders: P.O. Box No. 569, London, S.E.1)
EDINBURGH 2, 13a Castle Street
MANCHESTER 2, 39 King Street
BIRMINGHAM 3, 2 Edmund Street
CARDIFF, 1 St. Andrew's Crescent
BRISTOL 1, Tower Lane
BELFAST, 80 Chichester Street

OR THROUGH ANY BOOKSELLER

4130 Free
B6 Rub
T. Jones

Crown Copyright Reserved

LONDON

PRINTED AND PUBLISHED BY HIS MAJESTY'S STATIONERY OFFICE

To be purchased directly from H.M. Stationery Office at the following addresses:
York House, Kingsway, London, W.C.2; 13a Castle Street, Edinburgh, 2;
39 King Street, Manchester, 2; 2 Edmund Street, Birmingham, 3;
1 St. Andrew's Crescent, Cardiff; Tower Lane, Bristol, 1;
80 Chichester Street, Belfast

OR THROUGH ANY BOOKSELLER

1949

Price 2s. 6d. net

S.O. Code No. 70-141-2-46

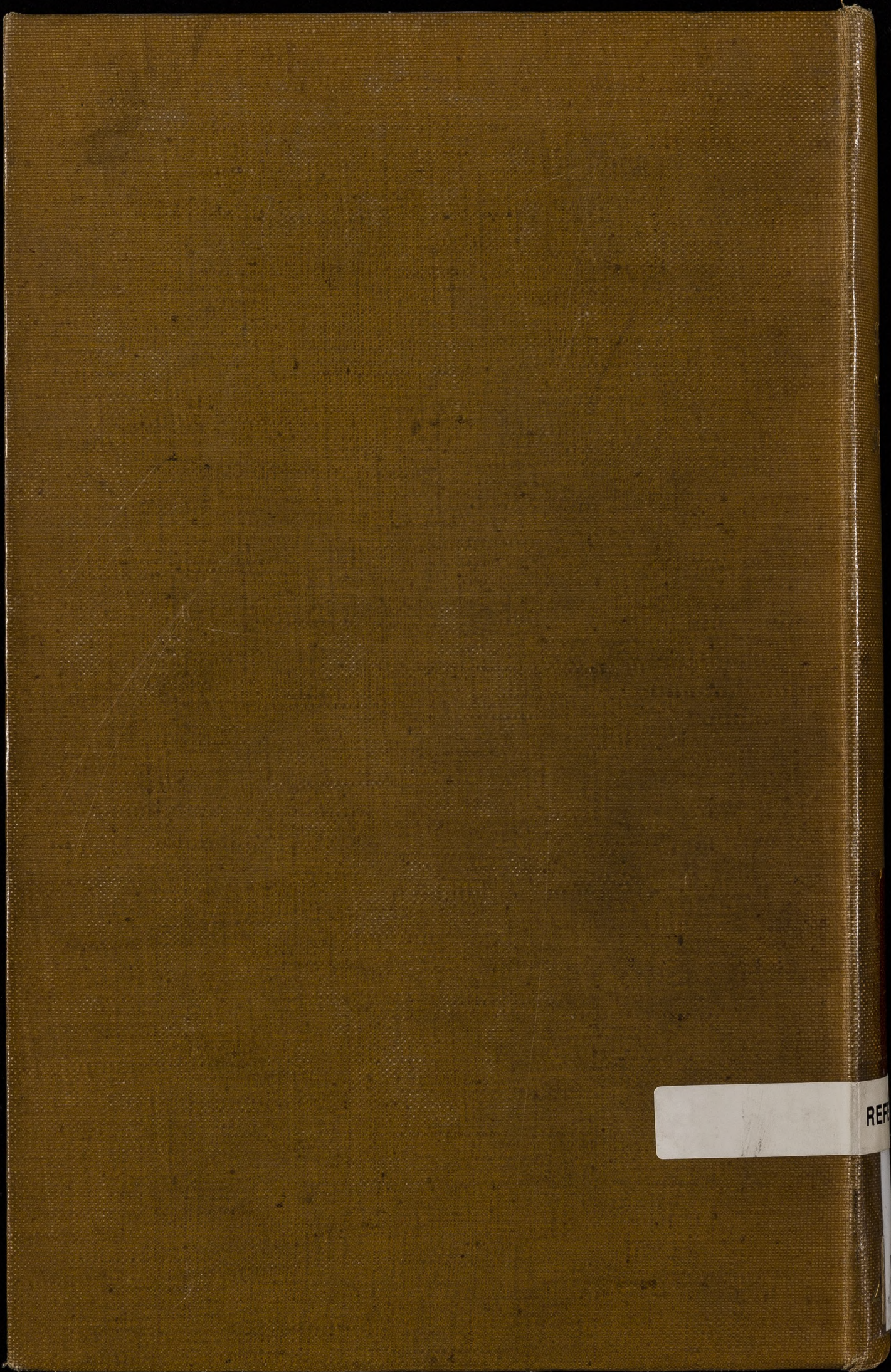

REF