

STATISTICS
BACK-UP/

S.P. 118. (IX.)

NOTE:—The Census Report is being issued in parts as available and this copy should be kept for reference in its present form or for binding with other parts later.

LET WEL—Namate die informasie beskikbaar gestel word, sal die verskillende onderwerpe van die Sensus verslag afsonderlik behandel en uitgegee word en hierdie eksemplaar kan desverkiekend later met ander dele ingebind word.



UNION OF SOUTH AFRICA

UNIE VAN SUID-AFRIKA

SIXTH
CENSUS

SESDE
SENSUS

OF THE POPULATION OF THE UNION OF
SOUTH AFRICA, ENUMERATED

VAN DIE BEVOLKING VAN DIE UNIE VAN
SUID-AFRIKA, OPGENEEM OP

5th MAY, 1936

5 MEI 1936

VOLUME IX
NATIVES
(BANTU)
AND OTHER
NON-EUROPEAN RACES

BOEKDEEL IX
NATURELLE
(BANTOES)
EN ANDER
NIE-BLANKE RASSE

PUBLISHED BY AUTHORITY

UITGEGEE OP GESAG

Price 7s. 6d.

Prys 7s. 6d.

PRINTED IN THE UNION OF SOUTH AFRICA BY THE GOVERNMENT PRINTER, PRETORIA
GEDRUK IN DIE UNIE VAN SUID-AFRIKA DEUR DIE STAATSDRUKKER, PRETORIA
1936

U.G. No. 12/42

§G.P. S.8618—1941-2—1,200.

Cost of Printing } £667. 11s. 0d.
Koste van Druk }

NOTE:—The Census Report is being issued in parts as available and this copy should be kept for reference in its present form or for binding with other parts later.

LET WEL:—Namate die informasie beskikbaar gestel word, sal die verskillende onderwerpe van die Sensus verslag afsonderlik behandel en uitgegee word en hierdie eksemplaar kan desverkiekend later met ander dele ingebind word.



UNION OF SOUTH AFRICA

UNIE VAN SUID-AFRIKA

SIXTH
CENSUS

SESDE
SENSUS

OF THE POPULATION OF THE UNION OF
SOUTH AFRICA, ENUMERATED

VAN DIE BEVOLKING VAN DIE UNIE VAN
SUID-AFRIKA, OPGENEEM OP

5th MAY, 1936

5 MEI 1936

VOLUME IX

BOEKDEEL IX

NATIVES

NATURELLE

(BANTU)

(BANTOES)

AND OTHER

EN ANDER

NON-EUROPEAN RACES

NIE-BLANKE RASSE

PUBLISHED BY AUTHORITY

UITGEGEE OP GESAG

PRINTED IN THE UNION OF SOUTH AFRICA BY THE GOVERNMENT PRINTER, PRETORIA
GEDRUK IN DIE UNIE VAN SUID-AFRIKA DEUR DIE STAATSDRUKKER, PRETORIA
1942

U.G. No. 12/42.

§G.P.-S.8618-1941-2-1,200.

ARRANGEMENT OF CENSUS REPORTS,
1936.

The tabulated results of the Census will be issued in eleven parts. The parts will be published from time to time as the information becomes available.

ISSUED TO DATE :

- Vol. I.—Sex and Geographical Distribution of All Races of the Population (with maps and diagrams).
- Vol. II.—Ages of the European, Asiatic and Coloured Population (with graphs of age and sex constitution).
- Vol. III.—Marital Condition: European, Asiatic and Coloured Population (with graphs).
- Vol. IV.—Languages: Official and Home Languages Spoken—European, Asiatic and Coloured Population (with maps and graphs).
- Vol. VI.—Religions: European, Asiatic and Coloured Population.
- Vol. VII.—Occupations and Industries: European, Asiatic and Coloured Population.
- Vol. VIII.—Dwellings in Urban Areas: All Races of the Population (with graphs).
- Vol. IX.—Natives (Bantu) and other Non-European Races: Distribution, Ages, etc. (with graphs).
Supplementary to Vol. IX. (Ages and Marital Condition of the Bantu Population).
- Vol. X.—Unemployment: European, Asiatic and Coloured Population (with graphs).
- Vol. XI.—South African Life Tables, Nos. E3 and C1.

TO BE ISSUED.

- Vol. V.—Birthplaces, Period of Residence and Nationality: European, Asiatic and Coloured Population.

STATISTICS
BOOK-UP

68 ()

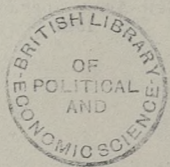

INDELING VAN SENSUSVERSLAE,
1936.

Die getabelleerde resultate van die Sensus sal in elf boekdele uitgegee word. Namate die informasie beskikbaar gestel word, sal die boekdele van tyd tot tyd gepubliseer word.

TOT HEDE UITGEGEE.

- Boekdeel I.—Geslags- en Geografiese Indeling van alle Rasse van die Bevolking (met kaarte en diagramme).
- Boekdeel II.—Leeftyte van die Blanke, Asiate- en Kleurlingbevolking (met grafieke).
- Boekdeel III.—Huwelikstaat: Blanke, Asiate- en Kleurlingbevolking (met grafieke).
- Boekdeel IV.—Tale: Offisiële en Huistale wat gebesig word—Blanke, Asiate- en Kleurlingbevolking (met kaarte en grafieke).
- Boekdeel VI.—Godsdiens: Blanke, Asiate- en Kleurlingbevolking.
- Boekdeel VII.—Beroepe en Bedrywe: Blanke, Asiate- en Kleurlingbevolking.
- Boekdeel VIII.—Huisvesting in Stedelike Gebiede: Alle Rasse van die Bevolking (met grafieke).
- Boekdeel IX.—Natuurle (Bantoes) en ander Nie-Blanke Rasse: Indeling, Leeftyte, ens. (met grafieke).
Aanhangsel van Boekdeel IX. (Leeftyte en Huwelikstaat van die Natuurlebevolking.)
- Boekdeel X.—Werkloosheid: Blanke, Asiate- en Kleurlingbevolking (met grafieke).
- Boekdeel XI.—Suid-Afrikaanse Lewenstabelle, Nos. E3 en C1.

IN VOORBEREIDING.

- Boekdeel V.—Geboorteplekke, Verblyfduur en Nasionaliteit: Blanke, Asiate- en Kleurlingbevolking.

PREFACE.

The statistics in this volume deal with certain characteristics of the Native (Bantu) and other Non-European races enumerated at the Census of 1936.

Certain particulars of the Asiatic and Coloured population have been published in the undermentioned volumes of the Census Report, and only such other tables as have not hitherto been published, appear in this one:—

- Vol. I.—Geographical Distribution of all Races of the Population.
- Vol. II.—Ages.
- Vol. III.—Marital Condition.
- Vol. IV.—Languages Spoken.
- Vol. V.—Birthplaces and Nationality.
- Vol. VI.—Religions.
- Vol. VII.—Occupations and Industries.
- Vol. VIII.—Dwellings.
- Vol. X.—Unemployment.

In November, 1938, an advance volume (U.G. No. 50/1938) S.P. 118 (ix a) was published, giving the ages and marital condition of the Bantu population. That publication forms a supplement to this present volume.

This volume contains 28 tables, 14 of which relate to the Bantu population, 6 to the Asiatic, 7 to the Coloured population, and 1 to all races.

A survey of the figures contained in the tables is given in the report. Some peculiar facts, however, appear in regard to the Native population, especially in regard to the age and sex constitution and also the geographical distribution. An explanation is therefore necessary to account for the differences when compared with the other non-European or even the European population. The Natives form the bulk of the labouring classes; the males in the heavy industries, principally mining, and the females in the domestic sphere and to a certain extent in agriculture. Under the *Native Labour Regulation Act, 1911*, certain magisterial districts are proclaimed labour districts. At the date of the Census over 500,000 Natives were employed in these districts and of this number approximately 340,000 were employed in mining, principally on the Witwatersrand gold mines. Over 157,000 of the mine workers were recruited from territories beyond the Union borders. These were all males, and thus account for the excess of males over females in the Native population, more particularly in the urban areas of the Transvaal. Moreover, they all fall within the working age group and also disturb the normal age distribution of the Native male population. These facts are commented upon in the survey. Were it possible to analyse separately the personal characteristics of the group of "foreign" Natives, a better survey of the normal Native population could be obtained. On the other hand, it may be argued that these imported foreign Natives are always present in the Union and, therefore, that they form part of the normal resident population. They are not the same individuals, it is true, but as they leave on expiration of their periods of indenture, they are replaced by others.

In May, 1936, between 80,000 and 90,000 Natives came from the Portuguese territory of Mozambique, nearly 50,000 from Basutoland and over 15,000 from Swaziland, Bechuanaland and other extra-Union territories. The Transkeian districts of the Cape Province provide the majority of Union-born mine labourers, about 130,000 being absent from their homes and working in mining districts alone in 1936. This accounts for the great excess of Native females in each of the twenty-seven districts of the Native territories of the Cape Province.

In analysing the figures, the facts as revealed by the Census have been utilized, but the above-mentioned abnormal conditions must be borne in mind to avoid erroneous conclusions being drawn from the results of the Native Census.

E. PEEL PEARCE,
Acting Director of Census and Statistics.

Pretoria, August, 1941.

* bound with vols. 1-5.

VOORWOORD.

Die statistiek in hierdie boekdeel handel oor sekere eienskappe van die natuurle (Bantoes) en ander nie-blanke rasse wat by die sensus van 1936 opgeneem is.

Sekere besonderhede omtrent die Asiate- en kleurlingbevolking het in onderstaande boekdele van die sensusverslag verskyn en alleen tabelle wat tot nog toe nie gepubliseer is nie, is in hierdie boekdeel saamgevat.

- Boekdeel I.—Geografiese Indeling van Alle Rasse van die Bevolking.
- Boekdeel II.—Leeftyte.
- Boekdeel III.—Huwelikstaat.
- Boekdeel IV.—Gebesigde Tale.
- Boekdeel V.—Geboorteplekke en Nasionaliteite.
- Boekdeel VI.—Godsdiens.
- Boekdeel VII.—Beroepe en Bedrywe.
- Boekdeel VIII.—Huisvesting.
- Boekdeel X.—Werkloosheid.

In November 1938 is 'n vooraf gepubliseerde boekdeel (U.G. No. 50, 1938) as S.P. 118 (ix, a) uitgegee waarin die leeftye en huwelikstaat van die Bantoebevolking aangegee word. Dié uitgawe is 'n aanhangsel van hierdie boekdeel.

Hierdie boekdeel bevat 28 tabelle waarvan 14 op die Bantoebevolking betrekking het, 6 op die Asiatebevolking, 7 op die kleurlingbevolking en 1 op alle rasse.

'n Oorsig van die syfers wat in die tabelle begrepe is, word in die verslag gegee. Etlike besondere feite is egter geopenbaar in verband met die natuurlebevolking, veral ten aansien van die leeftyds- en geslagsamestelling en die geografiese indeling. 'n verduideliking is derhalwe nodig om die verskille te verklaar wat by 'n vergelyking met die ander nie-blanke of selfs met die blanke bevolking waarneembaar is. Die natuurle maak die grootste gedeelte van die arbeidersklasse uit; die manlikes in die swaar nywerhede, hoofsaaklik mynbou, en die vroulikes op die gebied van huissdiens en in sekere mate in die landbou. Kragtens die *Natuurlearbeid Reguleringswet, 1911*, is sekere magistraatsdistrikte tot arbeidsdistrikte geproklameer.

Ten tye van die volkstelling was meer as 500,000 natuurle in hierdie distrikte werksaam, en van dié getal was ongeveer 340,000 in die myne in diens, hoofsaaklik in die Witwatersrandse goudmyne. Meer as 157,000 van die mynwerkers is in gebiede buite die Unie-grense aangewerf. Hulle was almal manlik en is dus verantwoordelik vir die oorwig van manlike oor vroulike persone in die natuurlebevolking, veral in die stedelike gebiede van Transvaal. Bowendien val hulle almal binne die leeftydsgroep van persone in diens en gooi hulle ook die normale leeftydsindeling van die manlike natuurlebevolking omver. Opmerkings oor hierdie feite word in die oorsig gemaak. As dit moontlik was om die persoonlike kenmerke van die groep vreemde natuurle afsonderlik te ontlee, kon 'n beter oorsig van die normale natuurlebevolking verkry word. Aan die ander kant kan die argument aangevoer word dat hierdie ingevoerde vreemde natuurle altyd in die Unie aanwesig is en dat hulle derhalwe 'n deel van die normale gevestigde bevolking uitmaak. Dit is weliswaar nie altyd dieselfde individuele persone nie, maar namate hulle by die beëindiging van hul diens die Unie verlaat, word hul plekke deur ander gevul.

In Mei 1936 was tussen 80,000 en 90,000 natuurle uit die Portugese gebied Mosambiek afkomstig, byna 50,000 uit Basoetoland en oor die 15,000 uit Swaziland, Betsjoeanaland en ander gebiede buite die Unie. Die meeste van die mynwerkers wat in die Unie gebore is, kom van die Transkeidistrikte van die Kaap provinsie af. Ongeveer 130,000 was in 1936 van hul tuistes afwesig en in die myndistrikte werksaam. Dit verklaar die groot oorwig van vroulike natuurle in elkeen van die sewe-en-twintig distrikte van die natuurlegebiede in die Kaapprovinsie.

By die ontleding van die syfers is gebruik gemaak van die feite wat deur die Volkstelling aan die lig gebring is, maar die bovermelde abnormale toestande moet in gedagte gehou word ten einde te vermy dat verkeerde gevolgtrekkings gemaak word by 'n beskouing van die resultate van die natuurlesensus.

E. PEEL PEARCE,
Waarnemende Direkteur van Sensus en Statistiek.

Pretoria, Augustus 1941.

CONTENTS.

	PAGE
PREFACE.....	iii
REPORT.	
PART I: PROPORTIONAL DISTRIBUTION OF THE POPULATION ACCORDING TO TERRITORIES.....	vii
PART II: NATIVE POPULATION.	
<i>Para-graph.</i>	
1 Ages of the Native Population.....	ix
2 Natives in Provinces.....	ix
3 Birthplaces of Natives.....	ix
4 Age Distribution of Natives.....	xi
5 Natives in Chief Urban Areas.....	xiii
6 Marital Condition of Natives.....	xiii
7 Occupations of Natives.....	xv
8 Industries and Occupations: Chief Urban Areas.....	xvii
9 Religions of Natives.....	xviii
PART III: ASIATIC POPULATION.	
10 Asiatics in Provinces.....	xix
11 Asiatics in Districts.....	xix
12 Asiatics in Chief Urban Areas.....	xix
13 Age Distribution of Asiatics.....	xix
14 Marital Condition of Asiatics.....	xx
15 Knowledge of Official Languages.....	xxi
16 Home Languages of Asiatics.....	xxij
PART IV: COLOURED POPULATION.	
17 Coloured Persons in Provinces.....	xxiv
18 Coloured Persons in Districts.....	xxiv
19 Coloured Persons in Chief Urban Areas.....	xxiv
20 Racial Stock of Coloured Persons.....	xxv
21 Age Distribution of Coloured Persons.....	xxvi
22 Marital Condition of Coloured Persons.....	xxvi
23 Knowledge of Official Languages.....	xxviii
24 Home Languages of Coloured Persons.....	xxviii

DIAGRAMS.

1 Age Distribution of Natives.....	xii
2 Marital Condition of Natives.....	xiv
3 Age Distribution of Asiatics.....	xx
4 Marital Condition of Asiatics.....	xxi
5 Marital Condition of Coloured Persons.....	xxvii

STATISTICAL TABLES.

Table No.	PAGE
1 Proportionate distribution of all races per 100 of the total population in each Magisterial District—Census, 1936.....	1
(a) NATIVES (BANTU).	
2 Ages of the Native Population: Numbers and proportions per 1,000 in single and quinquennial ages in Urban and Rural Areas, Union and Provinces—Census, 1936.....	3
3 Ages of the Native Population: Numbers and proportions per 1,000 in quinquennial age groups in the Union and Provinces—Census, 1936.....	8
4 Ages of the Native Population: Numbers and proportions per 1,000 in single and quinquennial ages in the seven Regional Divisions of the Union—Census, 1936.....	10
5 Ages of Native Males and Females in the principal towns and their suburbs: Numbers and proportions per 1,000—Census, 1936.....	14
6 Age and Sex distribution of the Native Population: (i) At each year of age; (ii) at and over each year of age; (iii) under each year of age; and (iv) Sex proportions per 1,000 at each year of age, proportions per 1,000 of each Sex at all ages, Males and Females at each year of age per 1,000 persons at all ages, Urban and Rural Areas, Union—Census, 1936.....	29

INHOUDSOPGAWE.

	BLADSY
VOORWOORD.....	iii
VERSLAG.	
DEEL I: VERHOUDINGSINDELING VAN DIE BEVOLKING VOLGENS GEBIEDE.....	xxix
DEEL II: NATURELLEBEVOLKING.	
<i>Para-graaf.</i>	
1 Leeftyte van naturellebevolking.....	xxxix
2 Naturelle in provinsies.....	xxxix
3 Geboorteplekke van naturelle.....	xxxix
4 Leeftydsindeling van naturelle.....	xxxix
5 Naturelle in vermaamste stedelike gebiede.....	xxxv
6 Huwelikstaat van naturelle.....	xxxv
7 Beroepe van naturelle.....	xxxvii
8 Bedrywe en beroepe in vermaamste stedelike gebiede.....	xxxix
9 Godsdien van naturelle.....	xl
DEEL III: ASIATEBEVOLKING.	
10 Asiatic in provinsies.....	xli
11 Asiatic in distrikte.....	xli
12 Asiatic in vermaamste stedelike gebiede.....	xli
13 Leeftydsindeling van Asiatic.....	xli
14 Huwelikstaat van Asiatic.....	xliii
15 Kennis van offisiële tale.....	xliv
16 Huistale van Asiatic.....	xlv
DEEL IV: KLEURLINGBEVOLKING.	
17 Kleurlinge in provinsies.....	xlvi
18 Kleurlinge in distrikte.....	xlvi
19 Kleurlinge in vermaamste stedelike gebiede.....	xlvi
20 Rasse-afkoms van kleurlinge.....	xlvii
21 Leeftydsindeling van kleurlinge.....	xlviii
22 Huwelikstaat van kleurlinge.....	xlviii
23 Kennis van offisiële tale.....	xlvi
24 Huistale van kleurlinge.....	l

DIAGRAMME.

1 Leeftydsindeling van naturelle.....	xxxiv
2 Huwelikstaat van naturelle.....	xxxvi
3 Leeftydsindeling van Asiatic.....	xlii
4 Huwelikstaat van Asiatic.....	xliiii
5 Huwelikstaat van kleurlinge.....	xlix

STATISTIESE TABELLE.

Tabel No.	BLADSY
1 Verhoudingsindeling van alle rasse per 100 van die totale bevolking in elke magistraatsdistrik—Census, 1936.....	1
(a) NATURELLE (BANTOES).	
2 Leeftyte van die naturellebevolking: Getalle en verhoudings per 1,000 en leeftyds-groepe van een en vyf jaar, in stedelike en plattelandse gebiede, Unie en provinsies—Census, 1936.....	3
3 Leeftyte van die naturellebevolking: Getalle en verhoudings per 1,000 in leeftyds-groepe van vyf jaar in die Unie en provinsies—Census, 1936.....	8
4 Leeftyte van die naturellebevolking: Getalle en verhoudings per 1,000 in leeftyds-groepe van een en vyf jaar in die sewe gewestelike afdelings van die Unie—Census, 1936.....	10
5 Leeftyte van manlike en vroulike naturelle in die vermaamste stede en hul voorstede: Getalle en verhoudings per 1,000—Census, 1936.....	14
6 Leeftyds- en geslagsindeling van die naturellebevolking: (i) By elke lewensjaar; (ii) by en oor elke lewensjaar; (iii) onder elke lewensjaar; en (iv) geslagsverhoudings per 1,000 by elke lewensjaar, verhoudings per 1,000 van elke geslag by alle leeftye, manlikes en vroulikes by elke lewensjaar per 1,000 persone by alle leeftye, stedelike en plattelandse gebiede, Unie—Census, 1936.....	20

STATISTICAL TABLES (continued.)

Table No.	PAGE
7 Numerical and proportionate distribution of Native Males and Females of each degree of Marital Condition, in Urban and Rural Areas, Union and Provinces—Census, 1936.....	43
8 Comparative summary of the Marital Condition of the Native Population: Distribution and increase or decrease in the Union and Provinces of each degree of Marital Condition: (i) numerical distribution; (ii) percentage distribution; and (iii) percentage increase 1921 and 1936.....	44
9 Number of Native Males and Females of each degree of Marital Condition at various age periods, Union and Provinces—Census, 1936.....	45
10 The Population of Natives in the principal towns and their suburbs, classified according to Marital Condition, Sex and Age—Census, 1936.....	48
11 Religions of the Native Population, classified according to age, Union and Provinces—Census, 1936.....	63
12 (i) Birthplaces of the Native Population, classified according to age, Union—Census, 1936.....	68
(ii) Birthplaces of the Native Population according to Province of Enumeration—Census, 1936.....	70
13 Detailed occupations of the Native Population, classified according to age, Union—Census, 1936.....	71
14 Detailed occupations of the Native Population in the principal towns and their suburbs—Census, 1936.....	78
15 Summary of occupations of the Native Population in the principal towns and their suburbs, classified according to Marital Condition—Census, 1936.....	86
(b) ASIATICS.	
16 Ages of Asiatic Males and Females in the principal towns and their suburbs: Numbers and proportions per 1,000—Census, 1936.....	90
17 Age and Sex distribution of Asiatics at each year of age, Urban and Rural Areas, Union—Census, 1936.....	105
18 Official languages spoken by Asiatics, classified according to age, Union and Provinces—Census, 1936.....	107
19 Official languages spoken by Asiatics: Numbers and proportions per cent. in the principal towns and their suburbs—Census, 1936.....	110
20 Home languages spoken by Asiatics classified according to age, in the principal towns and their suburbs—Census, 1936.....	113-114
21 The number of Asiatics in the principal towns, classified according to Marital Condition, age and sex—Census, 1936.....	115
(c) COLOURED POPULATION.	
22 Ages of Coloured Males and Females in the principal towns and their suburbs: Numbers and proportions per 1,000—Census, 1936.....	122
23 Age and Sex distribution of the Coloured Population at each year of age, Urban and Rural Areas, Union—Census, 1936.....	137
24 Race branch of Coloured Males and Females in the Urban and Rural Areas, Union and Provinces—Census, 1936.....	139
25 Official languages spoken by the Coloured Population, classified according to age, Union and Provinces—Census, 1936.....	140
26 Official languages spoken by the Coloured Population: Numbers and proportions per cent. in the principal towns and their suburbs—Census, 1936.....	143
27 Home languages spoken by the Coloured Population, classified according to age, in the principal towns and their suburbs—Census, 1936.....	145-146
28 The number of the Coloured Population in the principal towns classified according to Marital Condition, Sex and Age—Census, 1936.....	147

STATISTIESE TABELLE (vervolg.)

Tabel No.	BLADSY
7 Getals- en verhoudingsindeling van manlike en vroulike naturelle volgens huwelikstaat, in stedelike en plattelandse gebiede, Unie en provinsies—Census, 1936.....	43
8 Vergelykende oorsig van die huwelikstaat van die naturellebevolking: Indeling en vermeerdering of vermindering volgens huwelikstaat, Unie en provinsies: (i) getalsindeling; (ii) persentasie-indeling; en (iii) persentasievermeerdering, 1921 en 1936.....	44
9 Getal manlike en vroulike naturelle volgens huwelikstaat in verskillende leeftyds-groepe, Unie en provinsies—Census, 1936	45
10 Die naturellebevolking in die vermaamste stede en hul voorstede, volgens huwelikstaat, geslag en leeftyd geklassifiseer—Census, 1936.....	48
11 Godsdien van die naturellebevolking volgens leeftyd geklassifiseer, Unie en provinsies—Census, 1936.....	63
12 (i) Geboorteplekke van die naturellebevolking volgens leeftyd geklassifiseer, Unie—Census, 1936.....	68
(ii) Geboorteplekke van die naturellebevolking volgens provinsie van opname—Census, 1936.....	70
13 Besonderhede van beroepe van die naturellebevolking volgens leeftyd geklassifiseer, Unie—Census, 1936.....	71
14 Besonderhede van beroepe van die naturellebevolking in die vermaamste stede en hul voorstede—Census, 1936.....	78
15 Oorsig van beroepe van die naturellebevolking in die vermaamste stede en hul voorstede, volgens huwelikstaat geklassifiseer—Census, 1936.....	86
(b) ASIATIE.	
16 Leeftyte van manlike en vroulike Asiatic in die vermaamste stede en hul voorstede: Getalle en verhoudings per 1,000—Census, 1936.....	90
17 Leeftyds- en geslagsindeling van die Asiaticbevolking by elke lewensjaar, stedelike en plattelandse gebiede, Unie—Census, 1936.....	105
18 Offisiële tale deur die Asiaticbevolking gebesig, volgens leeftyd geklassifiseer, Unie en provinsies—Census, 1936.....	107
19 Offisiële tale deur die Asiaticbevolking gebesig: Getalle en verhoudingspersentasies in die vermaamste stede en hul voorstede—Census, 1936.....	110
20 Huistale deur die Asiaticbevolking gebesig, volgens leeftyd geklassifiseer, in die vermaamste stede en hul voorstede—Census, 1936.....	113-114
21 Getal Asiatic in die vermaamste stede, volgens huwelikstaat, geslag en leeftyd geklassifiseer—Census, 1936.....	115
(c) KLEURLINGBEVOLKING.	
22 Leeftyte van manlike en vroulike kleurlinge in die vermaamste stede en hul voorstede: Getalle en verhoudings per 1,000—Census, 1936.....	122
23 Leeftyds- en geslagsindeling van die kleurlingbevolking by elke lewensjaar, stedelike en plattelandse gebiede—Census, 1936.....	137
24 Rassevertakkings van manlike en vroulike kleurlinge in stedelike en plattelandse gebiede, Unie en provinsies—Census, 1936.....	139
25 Offisiële tale deur die kleurlingbevolking gebesig, volgens leeftyd geklassifiseer, Unie en provinsies—Census, 1936.....	140
26 Offisiële tale deur die kleurlingbevolking gebesig: Getalle en verhoudingspersentasies in die vermaamste stede en hul voorstede—Census, 1936.....	143
27 Huistale deur die kleurlingbevolking gebesig in die vermaamste stede en hul voorstede, volgens leeftyd geklassifiseer—Census, 1936.....	145-146
28 Getal kleurlinge in die vermaamste stede, volgens huwelikstaat, geslag en leeftyd geklassifiseer—Census, 1936.....	147

CONTENTS.

	PAGE
PREFACE.....	iii
REPORT.	
PART I: PROPORTIONAL DISTRIBUTION OF THE POPULATION ACCORDING TO TERRITORIES.....	vii
PART II: NATIVE POPULATION.	
<i>Para-graph.</i>	
1 Ages of the Native Population.....	ix
2 Natives in Provinces.....	ix
3 Birthplaces of Natives.....	ix
4 Age Distribution of Natives.....	xi
5 Natives in Chief Urban Areas.....	xiii
6 Marital Condition of Natives.....	xiii
7 Occupations of Natives.....	xv
8 Industries and Occupations: Chief Urban Areas.....	xvii
9 Religions of Natives.....	xviii
PART III: ASIATIC POPULATION.	
10 Asiatics in Provinces.....	xix
11 Asiatics in Districts.....	xix
12 Asiatics in Chief Urban Areas.....	xix
13 Age Distribution of Asiatics.....	xix
14 Marital Condition of Asiatics.....	xx
15 Knowledge of Official Languages.....	xxi
16 Home Languages of Asiatics.....	xxi
PART IV: COLOURED POPULATION.	
17 Coloured Persons in Provinces.....	xxiv
18 Coloured Persons in Districts.....	xxiv
19 Coloured Persons in Chief Urban Areas.....	xxiv
20 Racial Stock of Coloured Persons.....	xxv
21 Age Distribution of Coloured Persons.....	xxvi
22 Marital Condition of Coloured Persons.....	xxvi
23 Knowledge of Official Languages.....	xxviii
24 Home Languages of Coloured Persons.....	xxviii
DIAGRAMS.	
1 Age Distribution of Natives.....	xii
2 Marital Condition of Natives.....	xiv
3 Age Distribution of Asiatics.....	xx
4 Marital Condition of Asiatics.....	xxi
5 Marital Condition of Coloured Persons.....	xxvii

STATISTICAL TABLES.

Table No.	PAGE
1 Proportionate distribution of all races per 100 of the total population in each Magisterial District—Census, 1936.....	1
(a) NATIVES (BANTU).	
2 Ages of the Native Population: Numbers and proportions per 1,000 in single and quinquennial ages in Urban and Rural Areas, Union and Provinces—Census, 1936.....	3
3 Ages of the Native Population: Numbers and proportions per 1,000 in quinquennial age groups in the Union and Provinces—Census, 1936.....	8
4 Ages of the Native Population: Numbers and proportions per 1,000 in single and quinquennial ages in the seven Regional Divisions of the Union—Census, 1936.....	10
5 Ages of Native Males and Females in the principal towns and their suburbs: Numbers and proportions per 1,000—Census, 1936.....	14
6 Age and Sex distribution of the Native Population: (i) At each year of age; (ii) at and over each year of age; (iii) under each year of age; and (iv) Sex proportions per 1,000 at each year of age, proportions per 1,000 of each Sex at all ages, Males and Females at each year of age per 1,000 persons at all ages, Urban and Rural Areas, Union—Census, 1936.....	29

INHOUDSOPGAWE.

	BLADSY
VOORWOORD.....	iii
VERSLAG.	
DEEL I: VERHOUDINGSINDELING VAN DIE BEVOLKING VOLGENS GEBIEDE.....	xxix
DEEL II: NATURELLEBEVOLKING.	
<i>Para-graaf.</i>	
1 Leeftyte van naturellebevolking.....	xxx
2 Naturelle in provinsies.....	xxx
3 Geboorteplekke van naturelle.....	xxx
4 Leeftydsindeling van naturelle.....	xxxiii
5 Naturelle in vernameste stedelike gebiede.....	xxxv
6 Huwelikstaat van naturelle.....	xxxv
7 Beroepe van naturelle.....	xxxvii
8 Bedyrwe en beroepe in vernameste stedelike gebiede.....	xxxix
9 Godsdien van naturelle.....	xl
DEEL III: ASIATEBEVOLKING.	
10 Asiate in provinsies.....	xli
11 Asiate in distrikte.....	xli
12 Asiate in vernameste stedelike gebiede.....	xli
13 Leeftydsindeling van Asiate.....	xli
14 Huwelikstaat van Asiate.....	xliii
15 Kennis van offisiële tale.....	xliv
16 Huistale van Asiate.....	xlv
DEEL IV: KLEURLINGBEVOLKING.	
17 Kleurlinge in provinsies.....	xlvi
18 Kleurlinge in distrikte.....	xlvi
19 Kleurlinge in vernameste stedelike gebiede.....	xlvi
20 Rasse-afkoms van kleurlinge.....	xlvi
21 Leeftydsindeling van kleurlinge.....	xlvi
22 Huwelikstaat van kleurlinge.....	xlvi
23 Kennis van offisiële tale.....	xlvi
24 Huistale van kleurlinge.....	xlvi
DIAGRAMME.	
1 Leeftydsindeling van naturelle.....	xxxiv
2 Huwelikstaat van naturelle.....	xxxvi
3 Leeftydsindeling van Asiate.....	xlii
4 Huwelikstaat van Asiate.....	xliii
5 Huwelikstaat van kleurlinge.....	xlix

STATISTIESE TABELLE.

Table No.	BLADSY
1 Verhoudingsindeling van alle rasse per 100 van die totale bevolking in elke magistraatsdistrik—Census, 1936.....	1
(a) NATURELLE (BANTOES).	
2 Leeftyte van die naturellebevolking: Getalle en verhoudings per 1,000 en leeftyds-groepe van een en vyf jaar, in stedelike en plattelandse gebiede, Unie en provinsies—Census, 1936.....	3
3 Leeftyte van die naturellebevolking: Getalle en verhoudings per 1,000 in leeftyds-groepe van vyf jaar in die Unie en provinsies—Census, 1936.....	8
4 Leeftyte van die naturellebevolking: Getalle en verhoudings per 1,000 in leeftyds-groepe van een en vyf jaar in die sewe gewestelike afdelings van die Unie—Census, 1936.....	10
5 Leeftyte van manlike en vroulike naturelle in die vernameste stede en hul voorstede: Getalle en verhoudings per 1,000—Census, 1936.....	14
6 Leeftyds- en geslagsindeling van die naturellebevolking: (i) By elke lewensjaar; (ii) by en oor elke lewensjaar; (iii) onder elke lewensjaar; en (iv) geslagsverhoudings per 1,000 by elke lewensjaar, verhoudings per 1,000 van elke geslag by alle leeftye, manlikes en vroulikes by elke lewensjaar per 1,000 persone by alle leeftye, stedelike en plattelandse gebiede, Unie—Census, 1936.....	20

STATISTICAL TABLES (continued.)

Table No.	PAGE
7 Numerical and proportionate distribution of Native Males and Females of each degree of Marital Condition, in Urban and Rural Areas, Union and Provinces—Census, 1936.....	43
8 Comparative summary of the Marital Condition of the Native Population: Distribution and increase or decrease in the Union and Provinces of each degree of Marital Condition: (i) numerical distribution; (ii) percentage distribution; and (iii) percentage increase 1921 and 1936.....	44
9 Number of Native Males and Females of each degree of Marital Condition at various age periods, Union and Provinces—Census, 1936.....	45
10 The Population of Natives in the principal towns and their suburbs, classified according to Marital Condition, Sex and Age—Census, 1936.....	48
11 Religions of the Native Population, classified according to age, Union and Provinces—Census, 1936.....	63
12 (i) Birthplaces of the Native Population, classified according to age, Union—Census, 1936.....	68
(ii) Birthplaces of the Native Population according to Province of Enumeration—Census, 1936.....	70
13 Detailed occupations of the Native Population, classified according to age, Union—Census, 1936.....	71
14 Detailed occupations of the Native Population in the principal towns and their suburbs—Census, 1936.....	78
15 Summary of occupations of the Native Population in the principal towns and their suburbs, classified according to Marital Condition—Census, 1936.....	85
(b) ASIATICS.	
16 Ages of Asiatic Males and Females in the principal towns and their suburbs: Numbers and proportions per 1,000—Census, 1936.....	90
17 Age and Sex distribution of Asiatics at each year of age, Urban and Rural Areas, Union—Census, 1936.....	105
18 Official languages spoken by Asiatics, classified according to age, Union and Provinces—Census, 1936.....	107
19 Official languages spoken by Asiatics: Numbers and proportions per cent. in the principal towns and their suburbs—Census, 1936.....	110
20 Home languages spoken by Asiatics classified according to age, in the principal towns and their suburbs—Census, 1936.....	113-114
21 The number of Asiatics in the principal towns, classified according to Marital Condition, age and sex—Census, 1936.....	115
(c) COLOURED POPULATION.	
22 Ages of Coloured Males and Females in the principal towns and their suburbs: Numbers and proportions per 1,000—Census, 1936.....	122
23 Age and Sex distribution of the Coloured Population at each year of age, Urban and Rural Areas, Union—Census, 1936.....	137
24 Race branch of Coloured Males and Females in the Urban and Rural Areas, Union and Provinces—Census, 1936.....	139
25 Official languages spoken by the Coloured Population, classified according to age, Union and Provinces—Census, 1936.....	140
26 Official languages spoken by the Coloured Population: Numbers and proportions per cent. in the principal towns and their suburbs—Census, 1936.....	143
27 Home languages spoken by the Coloured Population, classified according to age, in the principal towns and their suburbs—Census, 1936.....	145-146
28 The number of the Coloured Population in the principal towns classified according to Marital Condition, Sex and Age—Census, 1936.....	147

STATISTIESE TABELLE (vervolg.)

Table No.	BLADSY
7 Getals- en verhoudingsindeling van manlike en vroulike naturelle volgens huwelikstaat, in stedelike en plattelandse gebiede, Unie en provinsies—Census, 1936.....	43
8 Vergelykende oorsig van die huwelikstaat van die naturellebevolking: Indeling en vermeerdering of verminderings volgens huwelikstaat, Unie en provinsies: (i) getalsindeling; (ii) persentasie-indeling; en (iii) persentasievermeerdering, 1921 en 1936.....	44
9 Getal manlike en vroulike naturelle volgens huwelikstaat in verskillende leeftyds-groepe, Unie en provinsies—Census, 1936.....	45
10 Die naturellebevolking in die vernameste stede en hul voorstede, volgens huwelikstaat, geslag en leeftyd geklassifiseer—Census, 1936.....	48
11 Godsdien van die naturellebevolking volgens leeftyd geklassifiseer, Unie en provinsies—Census, 1936.....	63
12 (i) Geboorteplekke van die naturellebevolking volgens leeftyd geklassifiseer, Unie—Census, 1936.....	68
(ii) Geboorteplekke van die naturellebevolking volgens provinsie van opname—Census, 1936.....	70
13 Besonderhede van beroepe van die naturellebevolking volgens leeftyd geklassifiseer, Unie—Census, 1936.....	71
14 Besonderhede van beroepe van die naturellebevolking in die vernameste stede en hul voorstede—Census, 1936.....	78
15 Oorsig van beroepe van die naturellebevolking in die vernameste stede en hul voorstede, volgens huwelikstaat geklassifiseer—Census, 1936.....	86
(b) ASIATE.	
16 Leeftyte van manlike en vroulike Asiate in die vernameste stede en hul voorstede: Getalle en verhoudings per 1,000—Census, 1936.....	90
17 Leeftyds- en geslagsindeling van die Asiatebevolking by elke lewensjaar, stedelike en plattelandse gebiede, Unie—Census, 1936.....	105
18 Offisiële tale deur die Asiatebevolking gebesig, volgens leeftyd geklassifiseer, Unie en provinsies—Census, 1936.....	107
19 Offisiële tale deur die Asiatebevolking gebesig: Getalle en verhoudingspersentasies in die vernameste stede en hul voorstede—Census, 1936.....	110
20 Huistale deur die Asiatebevolking gebesig, volgens leeftyd geklassifiseer, in die vernameste stede en hul voorstede—Census, 1936.....	113-114
21 Getal Asiate in die vernameste stede, volgens huwelikstaat, geslag en leeftyd geklassifiseer—Census, 1936.....	115
(c) KLEURLINGBEVOLKING.	
22 Leeftyte van manlike en vroulike kleurlinge in die vernameste stede en hul voorstede: Getalle en verhoudings per 1,000—Census, 1936.....	122
23 Leeftyds- en geslagsindeling van die kleurlingbevolking by elke lewensjaar, stedelike en plattelandse gebiede—Census, 1936.....	137
24 Rassevertakkings van manlike en vroulike kleurlinge in stedelike en plattelandse gebiede, Unie en provinsies—Census, 1936.....	139
25 Offisiële tale deur die kleurlingbevolking gebesig, volgens leeftyd geklassifiseer, Unie en provinsies—Census, 1936.....	140
26 Offisiële tale deur die kleurlingbevolking gebesig: Getalle en verhoudingspersentasies in die vernameste stede en hul voorstede—Census, 1936.....	143
27 Huistale deur die kleurlingbevolking gebesig in die vernameste stede en hul voorstede, volgens leeftyd geklassifiseer—Census, 1936.....	145-146
28 Getal kleurlinge in die vernameste stede, volgens huwelikstaat, geslag en leeftyd geklassifiseer—Census, 1936.....	147

LIST OF ABBREVIATIONS, Etc.—LYS VAN AFKORTINGS, Ens.

Males.....	M.....	Manlikes.	Local Area.....	L.A.....	Plaaslike gebied.
Females.....	F/V.....	Vroulikes.	Rural Suburb.....	R.S.....	Plattelandse voorstad.
Persons.....	P.....	Persone.	Unspecified.....	Uns./Onges.	Ongespesifiseer.
Urban.....	U.....	Stedelik.	Under 1 year to.....	0-	Onder 1 jaar tot-
Rural.....	R.....	Plattelands.	25 years to.....	25-	25 jaar tot-
Total.....	T.....	Totaal.	And over.....	+	En oor.
Municipality.....	Mun.....	Munisipaliteit.	Number.....	No.	
Village Management Board.....	V.M.B.....	Dorpsbestuursraad.	Per centum.....	%	Persent.
Health Committee.....	H.C.....	Gesondheidskomitee.	Per 1,000.....	‰	Per 1,000.
Township Board.....	T.B.....	Dorpsraad.			

REPORT

ON THE

SIXTH CENSUS OF THE POPULATION OF THE UNION OF SOUTH AFRICA, 5th MAY, 1936.

VOLUME IX. NATIVES (BANTU) AND OTHER NON-EUROPEAN RACES.

PART 1: PROPORTIONAL DISTRIBUTION OF THE POPULATION ACCORDING TO TERRITORIES.

Tables and maps which illustrate the density of the respective racial elements of the population in different parts of the country have already been published.*

Table 1 of this Report shows the geographical distribution of the population according to the relative proportions of the different

racial elements in the 249 respective magisterial districts. The table below shows this information in summary form. The figures in italics (against C & A on the lower line of the panels) show the number of districts in which Coloured persons, including Asiatics, predominated amongst the non-European section.

TABLE 1.—PROPORTIONS OF THE DIFFERENT RACES IN DISTRICTS.

N denotes Natives; C & A denotes Coloured, including Asiatics.

Percentage of Predominating Non-Europeans.†	Percentage of Europeans.													Total.				
	0-	1-	5-	10-	15-	20-	25-	30-	35-	40-	45-	50-	55-60					
20.....	—	—	—	—	—	—	—	—	—	—	—	—	—	1	—	—	—	1
30.....	—	—	—	—	—	—	1	1	1	2	1	6	—	2	—	—	—	3
40.....	—	—	—	—	—	—	4	—	2	—	1	3	—	4	1	7	—	8
50.....	—	—	—	—	—	—	4	2	6	1	6	2	4	7	—	4	—	20
60.....	—	—	—	—	—	—	4	2	6	1	6	2	4	7	—	4	—	19
60.....	—	1	—	—	3	2	13	—	9	3	2	1	—	—	—	—	—	30
70.....	—	—	—	5	4	18	12	—	—	—	—	—	—	—	—	—	—	39
80.....	—	2	7	11	3	—	—	—	—	—	—	—	—	—	—	—	—	23
90.....	—	10	15	—	—	—	—	—	—	—	—	—	—	—	—	—	—	25
95.....	14	16	—	—	—	—	—	—	—	—	—	—	—	—	—	—	—	30
99.....	15	—	—	—	—	—	—	—	—	—	—	—	—	—	—	—	—	15
TOTAL.....	29	29	22	16	10	20	34	3	18	6	10	12	4	13	2	11	6	194

† The figures in this column show the relative proportions of Natives and Coloured persons (including Asiatics) in the different districts. The figure 1 against Europeans 45-50 per cent. in the first line shows that there was one district in which Europeans formed 45-50 per cent. of the total population and that amongst the non-Europeans Natives predominated with 20-30 per cent.; by deduction the percentage of Coloured persons was also above 20 but smaller than the figure for natives.

Europeans constituted less than 10 per cent. of the total district population in 81 districts, almost the entire number of which were situated in the Transkei and Zululand. Only in two of these districts did the Native element account for less than 80 per cent. of the non-Europeans in these districts and only in one, namely, Inanda (Natal), did the Coloured element, which consisted also

exclusively of Asiatics (52 per cent.), exceed the Native. In another Natal district, Lower Tugela, the proportion of Asiatics was relatively large (33 per cent.) but was about one-half of that of Natives. The proportion of Asiatics exceeded one-eighth in only one other district, Durban. This area will be considered later.

The proportion of Europeans was less than 25 per cent. in 127 districts and in all of these, with the exception of Inanda, the proportion of Natives considerably exceeded that of Coloured and Asiatics; and in no case, again with the exception of Inanda, did the proportion of all Coloured and Asiatic persons exceed 12 per cent. of all persons in the districts.

There were only nine districts in which the European population exceeded 50 per cent. and in no case did it exceed 60 per cent. In all these districts, which included the Cape and Simonstown, the Cape Coloured element predominated amongst the non-Europeans. In fact, out of 39 districts in which there were more than 40 per cent. Europeans there were only six in which the Native element exceeded the Coloured. These areas were as follows:—

Port Elizabeth, Johannesburg, Potchefstroom, Christiana, Bloemfontein and Fauresmith.

In only the first of these, namely, Port Elizabeth, did the two non-European elements approach equality, the figures being—Native, 28·8 per cent., and Coloured and Asiatic, 26·1 per cent.

The highest proportion of Cape Coloured was in Namaqualand (66·7 per cent.). The other important districts from this point of view ranged as follows:—

Tulbagh, 65·6; Ceres, 63·3; Wellington, 63·3; Malmesbury, 61·0; Paarl, 59·3; Stellenbosch, 59·3; Worcester, 57·5.

The above survey indicates that the great majority of the districts in which the European element constituted the highest proportions of the total population were situated in the western part of the Cape Province and that the Cape Coloured element predominated in these districts amongst the non-Europeans.

The figures for the magisterial districts in which the chief urban areas are situated are as follows:—

District.	European.	Native.	Asiatic.	Other Coloured.
	%	%	%	%
Cape.....	52·03	3·58	1·26	43·13
Port Elizabeth.....	45·11	28·82	2·01	24·06
East London.....	37·44	57·14	·91	4·51
Kimberley.....	35·02	43·03	1·76	20·19
Pietermaritzburg.....	25·82	58·89	12·50	2·79
Durban.....	36·38	26·89	33·81	2·92

District.	European.	Native.	Asiatic.	Other Coloured.
	%	%	%	%
Pretoria.....	36·59	60·61	1·26	1·54
Johannesburg.....	48·85	44·82	1·91	4·42
Germiston.....	39·79	57·36	·95	1·90
Benoni.....	26·51	70·02	1·16	2·31
Bloemfontein.....	41·63	53·92	·01	4·44

Just more than one-half of the population of the Cape magisterial district consisted of Europeans while 43 per cent. were Cape Coloured. The balance of only 4·8 per cent. consisted of Natives and Asiatics in the ratio of 3 to 1. In Port Elizabeth district, which lies more towards the East and closer to the Native territories, the European population was rather less than one-half and Natives and Coloured persons were fairly equally represented. In East London district, which lies still further East, the proportion of Coloured persons was 4·5 per cent. and of Natives 57 per cent. The racial structure of the population of the Bloemfontein district closely resembled that of East London. In Kimberley district the proportion of Europeans was rather more than one-third and Natives were twice as numerous as Coloured persons.

In the Durban district the proportion of Europeans was 36 per cent. while Asiatics (34 per cent.) exceeded Natives (27 per cent.). In Pietermaritzburg district, which is further inland and more removed from the coastal belt, where Asiatics are numerous, the proportion of these was only 12·5 per cent. while that of Natives was 59 per cent.

The European population of Johannesburg district constituted 49 per cent. and the Native population 45 per cent. of that area. Asiatics and Coloured persons thus only formed about 6 per cent. of the total. In the less populous districts of the Witwatersrand gold-mining area the proportions of Natives were considerably higher owing, of course, to the employment of Natives in mining activities. The number of Natives employed on the Reef in gold mining remains fairly constant round about the figure of 300,000 males, but they are almost entirely indentured from all parts of the Union, neighbouring territories and from Portuguese East Africa.

PART II: NATIVE POPULATION, CENSUS, 1936.

1. Ages of the Native Population.—The numbers of persons at various ages should be a continuous function of the age, if disturbances due to such factors as wars, epidemics, famines, etc., be ignored, that is, the number of persons should increase or decrease continuously from one age to another without abrupt breaks or irregularities at certain ages. This condition is very far from realized in the case of the Native population of the Union.*

The extent to which Natives' ages are concentrated on ages ending in 0, such as 10, 20, 30, etc., is illustrated in the following few examples which refer to Natives of both sexes:—

Age.	No.	Age.	No.	Age.	No.	Age.	No.
18	184,211	28	125,481	38	76,467	58	23,232
19	89,918	29	69,313	39	55,676	59	15,272
20	184,524	30	251,891	40	195,920	60	93,619
21	75,928	31	39,597	41	25,234	61	7,058
22	105,140	32	79,170	42	53,387	62	13,037

The degree of misstatement is clearly enormous and must be ascribed for the greater part to the illiteracy of the Natives rather than to the disturbing factors referred to above.

For administrative, especially fiscal, purposes and for estimates of the labour resources as well as for sociological investigations it is sometimes important to know the numbers or proportions of persons over, under, or between certain age limits. For this reason it was considered advisable to "smooth" the data by the application of interpolation formulae, including those used in the construction of the South African Life Table, No. 3.† These attempts have met with no success.

The survey which follows is, therefore, based on the crude age distribution as enumerated at the census. The character of this distribution must be borne in mind wherever reference is made to ages.

2. Natives in Provinces.—The provincial distribution of the Native population at the time of the Census, May, 1936, was as follows:—

TABLE 2.—PROVINCIAL DISTRIBUTION OF THE NATIVE POPULATION.

Province.	Urban.				Rural.				Union.	
	Male.		Female.		Male.		Female.		No.	%
	No.	%	No.	%	No.	%	No.	%		
Cape.....	109,053	13·90	110,176	30·87	809,292	32·01	1,017,049	34·75	2,045,570	31·01
Natal.....	90,382	11·51	87,558	10·62	632,238	25·80	773,471	25·42	1,553,629	23·56
Transvaal.....	537,969	68·44	153,437	43·00	843,945	33·39	909,929	31·09	2,444,380	37·05
Orange Free State.....	48,285	6·15	65,703	15·61	222,407	8·80	226,715	7·74	553,110	8·39
UNION.....	784,769	100·00	356,874	100·00	2,527,882	100·00	2,927,164	100·00	6,596,689	100·00

* Ages and Marital Condition of the Bantu Population (U.G. No. 50 of 1938, page 1).
† U.G. No. 49 of 1939.

In considering this table it must be borne in mind that the census of the Union is conducted on the *de facto* principle, that is, persons are enumerated at and allocated to the geographical area where they are located at the time of the census. This fact is the chief explanation of the situation revealed by the figures. Not only does the total number of males (3,312,651) exceed that of females (3,284,038), a position which is very unusual, but the sex-ratios within the provinces are abnormal.

The Native population of the Union is extremely mobile and large numbers of both sexes, but especially males, migrate for part of the year from their places of permanent residence, chiefly the Native territories, to the gold mines of the Witwatersrand (Transvaal) or other areas, especially urban, for employment.

As regards *urban* areas the ratio of males to females was 2·41 in Natal and 3·50 in the Transvaal. The explanation in the case of Natal is that Native males from the Natal reserves and Zululand migrate to the urban areas for employment in industry and trade, while the females and children remain at home. The excess of 380,000 males over females in the urban areas of the Transvaal is explained by the large employment of Natives on the gold mines of the Witwatersrand. The sex-ratio for the Cape appears to be normal, while the excess of females in the Orange Free State may be partly due to an influx of young Native females from Basutoland for employment in domestic service and seasonal operations in agriculture. In fact, Table 1 of this report shows that the proportions of Natives to total population within the magisterial districts which lie near the Basutoland border are significantly higher than elsewhere in the Orange Free State. In these districts Native females exceeded males considerably in number.

Assuming that the sex-ratio is unity, it is found that, in rural areas, there was an excess of 208,000 Native females in the Cape, of 121,000 in Natal and of 66,000 in the Transvaal.

In the Orange Free State there was an excess of only about 6,000. If the urban and rural areas are combined, it appears that the Cape and Natal showed deficits in the number of males of 209,000 and 68,000, respectively, while the Transvaal showed an excess of 318,000.

The following table focuses attention on the sex-ratio situation in the Native territories:—

NATIVES IN THE PROVINCES AND NATIVE TERRITORIES.

Area.	Male.	Female.	Persons.	Sex-ratio M/F.
Cape.....	918,345	1,127,225	2,045,570	·81
Cape (excluding Transkei).....	429,447	462,148	891,595	·93
Transkei.....	488,898	665,077	1,153,975	·74
Natal.....	742,600	811,029	1,553,629	·91
Natal (excluding Zululand).....	584,473	616,719	1,201,192	·95
Zululand.....	158,127	194,310	352,437	·81
Transvaal.....	1,381,014	1,063,306	2,444,380	1·30
Orange Free State.....	270,692	282,418	553,110	·96
UNION.....	3,312,651	3,284,038	6,596,689	1·01

These figures suggest that the sex-ratio situation is approximately normal in the Cape outside the Native territories, in Natal outside Zululand and in the Orange Free State. They also show that the migration towards the Transvaal, but also elsewhere to some extent, takes place primarily from the Transkei and to a smaller degree, both absolutely and relatively, from Zululand.

3. Birthplaces of Natives.—The birthplaces of the Native population are shown in the table below. The excesses or deficits of the persons enumerated in the respective provinces over those born therein are shown in the last three columns of the table.

TABLE 3.—BIRTHPLACES OF THE MALE NATIVE POPULATION.

Area.	Born.			Enumerated.			Difference.		
	Under 20 Years.	20 Years and over.	Total.	Under 20 Years.	20 Years and over.	Total.	Under 20 Years.	20 Years and over.	Total.
	Cape.....	566,497	565,810	1,132,307	540,857	377,488	918,345	- 25,640	- 188,322
Natal.....	408,780	357,301	766,081	409,276	333,324	742,600	+ 406	- 23,977	- 23,481
Transvaal.....	524,984	368,552	893,536	578,220	802,794	1,381,014	+ 54,136	+ 434,242	+ 488,378
Orange Free State.....	151,747	108,744	260,491	150,470	120,222	270,692	- 1,277	+ 11,478	+ 10,201
	1,651,108	1,400,407	3,051,515	1,678,823	1,633,828	3,312,651	+ 27,715	+ 233,421	+ 261,136
Basutoland.....	16,559	93,686	110,245	—	—	—	—	—	—
Portuguese East Africa.....	5,471	87,643	93,114	—	—	—	—	—	—
Nyasaland.....	760	16,555	17,324	—	—	—	—	—	—
Swaziland.....	2,571	18,740	21,311	—	—	—	—	—	—
Rhodesias.....	992	12,210	13,202	—	—	—	—	—	—
Other.....	1,354	4,586	5,940	—	—	—	—	—	—
TOTAL.....	1,678,824	1,633,827	3,312,651	—	—	—	—	—	—

At the time of the census there were 261,136 more male Natives in the Union of South Africa than were born therein, and of these 89.4 per cent. or approximately nine-tenths were 20 years of age and over. This relationship of 9 adults to 1 youth amongst Natives who were not born in the Union shows that the "foreign" Native element was here temporarily only. Of these "foreign" Natives 42.22 per cent. were from Basutoland, 35.66 per cent. from Portuguese East Africa, 8.16 per cent. from Swaziland, 6.63 per cent. from Nyasaland, and 5.06 per cent. from the Rhodesias. It is impossible to say what proportions of the Natives born outside the Union were permanently resident in the Union at the time of

the census, but it is reasonable to assume that the proportion was much higher for Basutoland Natives than for those from Portuguese East Africa. Basutoland is not only more favourably located in relation to the Union for purposes of migration, but the Basutos are also known to prefer employment in farming, domestic service and trade and industry, other than mining, which are conducive to permanent residence at the place of work, whereas the majority of the Natives from Portuguese East Africa are known to be working temporarily only on the gold mines of the Transvaal.

The proportional distribution according to place of enumeration of the Native population born in different areas was as follows:—

TABLE 4.—BIRTHPLACE OF NATIVES IN RELATION TO PROVINCE OF ENUMERATION.

Birthplace.	Province of Enumeration.									
	Cape.		Natal.		Transvaal.		Orange Free State.		Union.	
	Urban.	Rural.	Urban.	Rural.	Urban.	Rural.	Urban.	Rural.	%	%
<i>Males.</i>										
Cape.....	8.90	70.33	4.48	1.22	14.72	3.21	2.24	9.00	100.00	100.00
Natal.....	15	23	10.31	80.98	6.09	1.82	12	30	100.00	100.00
Transvaal.....	14	15	20	32	18.23	80.77	0.7	11	100.00	100.00
Orange Free State.....	53	67	36	60	7.67	7.81	14.38	67.98	100.00	100.00
Basutoland.....	2.06	6.19	1.22	3.40	43.01	11.09	5.66	27.37	100.00	100.00
Portuguese East Africa.....	16	06	00	7.93	74.89	14.74	0.2	1.60	100.00	100.00
Elsewhere.....	3.19	2.98	1.99	4.67	40.46	45.93	35	43	100.00	100.00
<i>Females.</i>										
Cape.....	9.02	86.66	1.13	1.17	1.36	1.67	2.26	7.3	100.00	100.00
Natal.....	0.8	16	4.14	92.07	1.30	1.11	0.8	21	100.00	100.00
Transvaal.....	0.7	10	0.9	1.13	10.58	88.89	0.6	0.8	100.00	100.00
Orange Free State.....	53	52	19	41	5.88	6.52	16.45	69.50	100.00	100.00
Basutoland.....	3.53	0.13	6.1	1.35	12.07	7.70	12.07	52.62	100.00	100.00
Portuguese East Africa.....	0.8	0.2	20	21.11	6.14	72.02	0.2	41	100.00	100.00
Elsewhere.....	4.17	6.80	1.67	6.42	21.09	57.96	6.2	1.27	100.00	100.00

The figures for the provinces show that there were 214,000 fewer Native males in the Cape than were born there. The figure agrees almost exactly, and not altogether fortuitously, with the deficit of 208,000 males already noted in the rural areas of the Cape Province. Of all the male Natives born in the Cape 166,489 or 14.72 per cent. were enumerated in the urban areas of the Transvaal and 36,329 or 3.21 per cent. in the rural areas of that province; the proportion of those born in the Cape who were also enumerated there was 79.23 per cent.

Of the male Natives born in Natal 91.29 per cent. were also enumerated there, while 46,595 or 6.09 per cent. were enumerated in the urban areas of the Transvaal and 13,919 or 1.82 per cent. in the rural areas.

The percentage of male Natives born in the Transvaal and also enumerated there was 99.00 per cent. From this it appears that the migration to other provinces of Natives born in the Transvaal is insignificant.

Of the male Natives born in the Orange Free State 82.36 per cent. were enumerated in that province, 19,971 or 7.67 per cent. in the urban areas of the Transvaal and 20,310 or 7.81 per cent. in the rural areas of that province.

The number of Native males who were born in Basutoland and enumerated in the Union was 110,245. Of these 47,422 or 43.01 per cent. were in the urban areas of the Transvaal, 12,222 or 11.09 per cent. in the rural areas of the Transvaal, 6,243 or 5.66 per cent. in the urban areas of the Orange Free State and 30,172 or 27.37 per cent. in the rural areas of this province. The Cape accounted for 8.25 per cent. and Natal for 4.62 per cent.

The total number of male Natives born in Portuguese East Africa and enumerated in the Union was 93,114. Of these 69,736 or 74.89 per cent. were in the urban areas of the Transvaal and 13,725 or 14.74 per cent. in the rural areas; of the remainder 7,386 or 7.93 per cent. were in the rural areas of Natal, largely on the sugar and wattle plantations of the North. It is further of interest

to note that 85.2 per cent. of the male Portuguese Natives in the urban areas of the Transvaal were between the ages of 20 and 40 years. This proportion is considerably higher than the corresponding proportion for the Natives from other areas.

At the time of the census there were 21,311 male Natives in the Union who were born in Swaziland and of these 10,536 or 49.4 per cent. were in the urban areas of the Transvaal and 8,787 or 45.5 per cent. in rural areas.

The number of male Natives from Nyasaland was 17,324, of whom 4,719 or 27.2 per cent. were in the urban areas of the Transvaal and 10,987 or 63.5 per cent. in rural areas. Of the 13,202 male Natives from Northern and Southern Rhodesia 6,764 or 51.2 per cent. were in the urban areas of the Transvaal and 5,338 or 40.4 per cent. in the rural areas.

It is clear from the above survey that the Native population of the Transvaal is extremely mixed in tribal character and that the movement of Natives within the Union and into the Union is predominantly towards the Transvaal, especially the urban areas thereof. In fact, of the 537,069 Native males in the urban areas of the Transvaal only 162,523 or 30.3 per cent. were born in the Transvaal, 166,489 or 31.0 per cent. in the Cape, 69,736 or 13.01 per cent. in Portuguese East Africa, 47,422 or 8.85 per cent. in Basutoland and 46,595 or 8.7 per cent. in Natal.

At the time of the census there were 3,284,038 Native females in the Union, of whom 72,641 were not born in the Union. The particulars appear in the following table:—

TABLE 5.—BIRTHPLACES OF NATIVE FEMALES.

Area.	Born.			Enumerated.			Difference.		
	Under 20 Years.	20 Years and over.	Total.	Under 20 Years.	20 Years and over.	Total.	Under 20 Years.	20 Years and over.	Total.
	Cape.....	564,948	598,137	1,163,085	559,281	567,944	1,127,225	- 5,667	- 30,193
Natal.....	412,566	412,094	824,660	410,728	400,301	811,029	- 1,838	- 11,793	- 13,631
Transvaal.....	519,121	434,988	954,109	542,821	520,545	1,063,366	+ 23,700	+ 85,557	+ 109,257
Orange Free State.....	149,414	120,129	269,543	147,114	135,304	282,418	- 2,300	+ 15,175	+ 12,875
UNION.....	1,646,040	1,565,348	3,211,397	1,659,944	1,624,094	3,284,038	+ 13,895	+ 58,746	+ 72,641
Basutoland.....	10,873	42,720	53,593	—	—	—	—	—	—
Swaziland.....	1,854	8,397	9,781	—	—	—	—	—	—
Portuguese East Africa.....	397	4,520	4,917	—	—	—	—	—	—
Other.....	1,241	3,109	4,350	—	—	—	—	—	—
TOTAL.....	1,659,944	1,624,094	3,284,038	—	—	—	—	—	—

It will be seen that the figure foreign-born males bears a ratio to that for foreign-born females of 3.6 to 1. Of these females 73.8 per cent. were born in Basutoland, 13.5 per cent. in Swaziland, and the majority of the balance in Portuguese East Africa. Comparison of the ratios between males and females born in Basutoland (2.06), Swaziland (2.18) and Portuguese East Africa (18.94) suggests that a considerable proportion of the persons born in Basutoland and Swaziland were in the Union permanently and probably as complete family units, while those from Portuguese East Africa were here for temporary employment.

The Cape and Natal provinces show losses of females born there, while the Transvaal and Orange Free State show gains of 109,257 and 12,875, respectively. The foreign-born males in the Transvaal were nearly five times as numerous as the foreign-born females in that province.

Of the female population in the rural areas of the Cape and Natal over 99 per cent. were born in those provinces; for the Transvaal and Orange Free State the percentages were 93.2 and 82.6, respectively. In the last province the proportion of females from extra-Union territory was particularly large. In fact, of the 53,593 Basuto females in the Union 28,202 or 52.6 per cent. were in the rural areas of the Orange Free State and 13.0 per cent. in urban areas; the proportions for the Transvaal and Cape were 19.77 per cent. and 12.66 per cent., respectively. The number of Swazi females in the Union was 9,781 of whom 22.1 per cent. were in the Transvaal in urban areas and 68.9 per cent. in rural areas.

4. Age Distribution of Natives.—The following table shows the proportional age distribution of Native males and females in urban and rural areas, respectively, and of males in the Transkei and the Transvaal. The adoption of a ten year age grouping, especially that with ages ending in 0 at the centre of the group, tends to remove the irregularities to which reference has already been made.

TABLE 6.—AGE DISTRIBUTION OF NATIVES.

Age Group (Years).	Urban.		Rural.		Transkei.	Transvaal.
	Male.	Female.	Male.	Female.	Male.	Male.
	%	%	%	%	%	%
0-4.....	4.92	11.53	16.48	15.60	19.03	10.97
5-14.....	9.37	20.71	31.92	26.25	33.32	20.93
15-24.....	24.85	23.30	16.58	17.80	15.98	20.71
25-34.....	31.74	19.62	11.04	14.41	9.61	22.07
35-44.....	18.62	12.36	9.30	10.63	8.26	13.63
45-54.....	7.03	6.61	6.63	6.76	5.92	6.42
55-64.....	2.23	3.40	4.13	4.60	4.12	2.85
65-74.....	0.86	1.64	2.56	2.59	2.60	1.50
75-84.....	0.28	0.4	0.94	1.02	0.91	0.61
85-94.....	0.07	0.20	0.26	0.25	0.21	0.20
95-99.....	0.02	0.07	0.05	0.04	0.03	0.04
100 +.....	0.01	0.02	0.02	0.02	0.01	0.02
TOTAL.....	100.00	100.00	100.00	100.00	100.00	100.00

In urban areas the proportion of female children and young persons of approximately school-going age is very much higher than the proportion of males of these ages. The proportion of males aged 25 years to about 50 again considerably exceeds the proportion of females of these ages. The proportion of females of advanced age, namely, 55 years and over, is 5.97 per cent. as against 3.47 in the case of males. It appears probable that males migrate to urban areas as soon as they reach working age, and that a large proportion leave such areas permanently as soon as the working life is more or less over.

The age distributions of males and females in rural areas are very similar. Males aged 15 years and below constitute a rather higher proportion of the total male population than the corresponding proportion of females; but for the age group 15 to 35 years the situation is reversed.

The age distribution of males in the Transkei and the Transvaal throw a great deal of light on the remarks made above regarding the migration of Natives. There is a relatively small proportion of males aged 20 years to about 45 years in the Transkei and a relatively large proportion of persons of these ages in the Transvaal. The position is shown graphically in Diagram 1.

The two distributions are not quite complementary but it is clear that the deficiency in the Transkei is compensated to a very large extent by the excess in the Transvaal. To obtain an adequate explanation of the great excess in the Transvaal consideration should also be given to Natives born outside the Union.

DIAGRAM 1.
AGE DISTRIBUTION OF NATIVES.

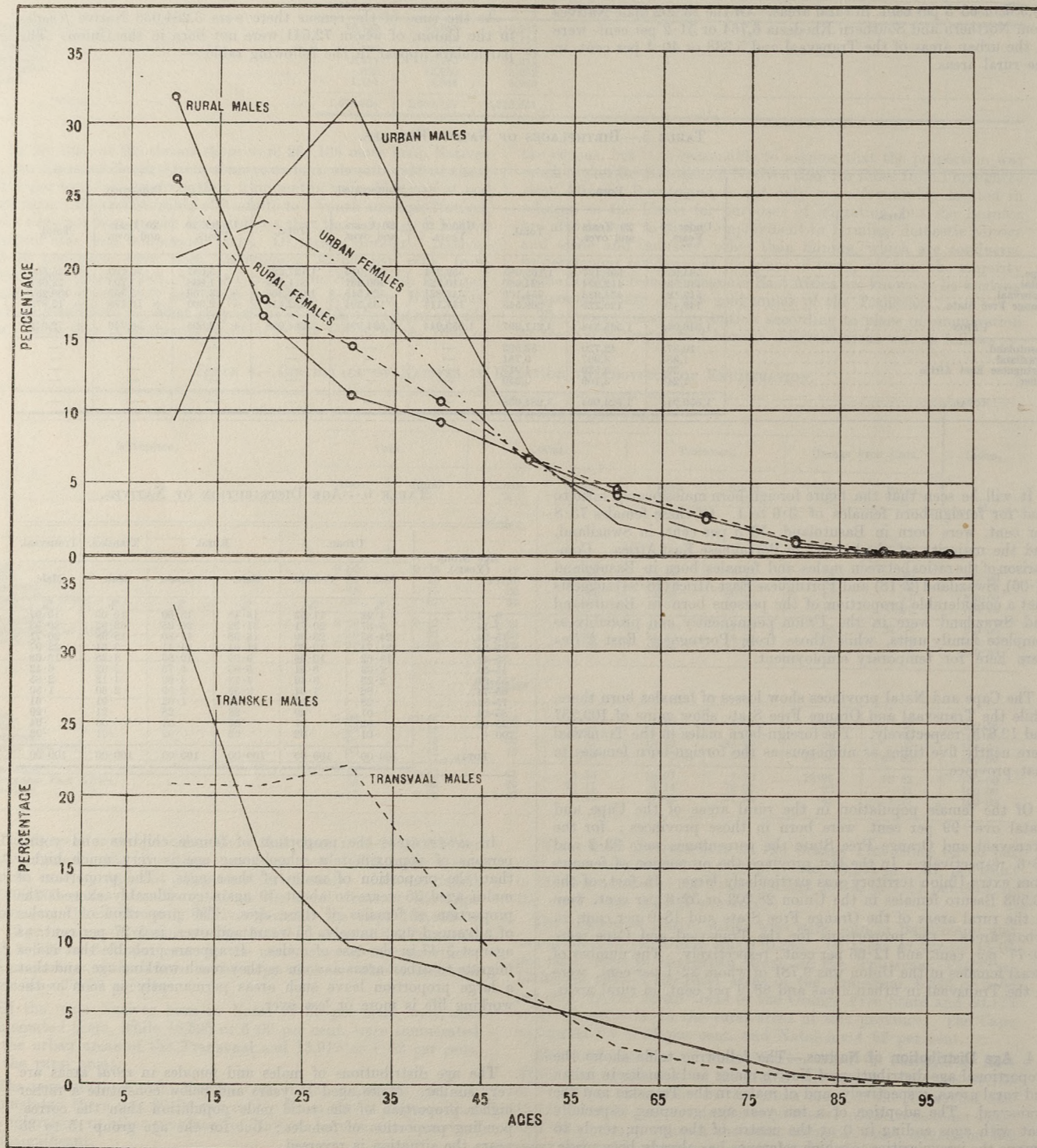

5. Natives in Chief Urban Areas.—The following table shows the numbers of Native males and females, respectively, in the chief urban areas of the Union and the proportions in three age groups covering the entire lifetime.

TABLE 7.—NATIVES IN THE CHIEF URBAN AREAS.

Municipality.	Male.				Female.				Ratio, Male/Female.
	Total.	Ages (Years).			Total.	Ages (Years).			
		0-14.	15-64.	65+.		0-14.	15-64.	65+.	
	No.	%	%	%	No.	%	%	%	
Cape Town.....	9,944	11.46	87.46	1.08	4,216	28.93	69.72	1.35	2.36
Port Elizabeth.....	14,647	26.48	70.82	2.70	13,643	30.35	67.26	2.39	1.07
East London.....	11,951	22.07	75.67	2.26	12,437	21.76	70.02	2.22	1.96
Kimberley.....	7,266	20.67	66.46	3.87	7,233	33.06	63.08	2.06	1.00
Pietermaritzburg.....	11,333	12.35	86.44	1.21	4,338	26.52	71.52	1.96	2.61
Durban.....	53,077	10.34	89.02	.64	12,867	33.12	65.25	1.63	4.13
Pretoria.....	28,013	16.45	81.85	1.67	16,399	30.60	67.63	1.72	1.76
Witwatersrand.....	462,996	6.14	93.41	.45	106,977	29.30	69.12	1.58	4.32
Johannesburg.....	168,130	8.86	90.50	.64	60,992	26.74	71.77	1.49	2.76
Germiston.....	37,375	5.68	93.89	.43	7,197	32.39	65.32	2.29	5.19
Benoni.....	45,091	5.74	93.90	.36	8,763	33.12	65.13	1.75	5.15
Boksburg.....	28,557	3.84	95.79	.37	3,848	31.06	66.90	2.04	7.42
Brakpan.....	32,980	3.61	96.11	.28	4,126	32.35	66.07	1.58	7.99
Springs.....	60,272	3.52	96.23	.25	6,918	31.53	66.59	1.88	8.71
Nigel.....	14,209	6.13	93.44	.43	3,038	32.00	66.26	1.74	4.68
Rooftop.....	27,074	2.93	96.83	.24	2,902	32.34	66.76	.90	9.35
Krugersdorp.....	29,012	6.22	93.38	.45	6,273	32.88	65.77	1.85	4.62
Randfontein.....	20,296	4.29	95.48	.23	2,920	34.76	64.21	1.03	6.95
Bloemfontein.....	14,846	32.93	63.28	3.79	17,181	30.99	65.37	3.64	.86

The total number of Native males in the urban areas of the Union at the date of the census was 784,769 and of these 462,996 or 59.0 per cent. were in the urban areas of the Witwatersrand and 87.3 per cent. or seven-eighths in the 18 chief urban areas enumerated above. In sharp contrast the proportion of females in the urban areas of the Witwatersrand was only 30.0 per cent. and in the 18 chief urban areas 54.8 per cent.

The proportions of young Native males were very small in all the urban areas of the Union and in the Roodepoort municipal area those aged 14 years or less constituted only 2.9 per cent. of all Native males. This area also had no fewer than 933 males to every 100 females. The sex ratio for the whole Witwatersrand was 4.32 and males exceeded females by no fewer than 355,800.

Judging from the ratios of males to females and the proportions of persons in the different age groups, it appears that the Native populations of Port Elizabeth, East London, Kimberley and Bloemfontein were comparatively stable. The proportion of females aged 15 to 64 years was remarkably high in East London. Bloemfontein had only 86 males to every 100 females and was, apart from East London, where the sexes were represented about equally, the only area where the sex ratio was less than unity.

6. Marital Condition of Natives.—The following table shows the marital condition of the Native population in various age groups. Divorces among the Native population are insignificant, the proportion being less than 0.3 per cent. of the total population. In the following tables the figures for widowed and divorced have, therefore, been combined.

TABLE 8.—MARITAL CONDITION OF NATIVES.

Age Group (Years).	Male.				Female.			
	Total.†	Never Married.	Married.	Widowed and Divorced.	Total.‡	Never Married.	Married.	Widowed and Divorced.
	No.	%	%	%	No.	%	%	%
0-14.....	1,335,070	100.00	—	—	1,339,766	99.98	.02	—
15-19.....	343,688	98.36	1.62	.02	320,081	91.54	8.23	1.23
20-29.....	560,659	64.74	34.86	.40	537,179	31.09	65.11	3.80
30-39.....	454,335	22.61	75.73	1.66	427,024	6.90	82.34	10.76
40-49.....	298,022	10.05	86.62	3.33	277,533	3.09	74.86	22.05
50-59.....	150,089	5.88	88.02	6.10	176,983	2.36	57.50	40.14
60-69.....	97,368	4.26	85.61	10.13	121,476	2.46	37.96	59.58
70-79.....	45,861	3.40	80.20	16.40	54,887	3.10	23.33	73.57
80-89.....	15,122	3.90	73.41	22.69	20,197	3.56	15.39	81.05
90-99.....	4,207	3.83	65.48	27.94	5,388	3.32	9.09	87.59
100.....	645	5.27	55.50	39.23	762	2.49	8.01	89.50
TOTAL.....	3,309,066	66.00	32.44	1.56	3,281,596	56.20	33.53	10.18

* Only 6; percentage negligible. † Only 28; percentage negligible. ‡ Excluding unspecified for Age and Marital Conditions.

The chief features of the marital condition are immediately clear from Diagram 2 below. The proportion of males who are married rises steadily with age to a maximum of about 88 per cent. at age 55 years. At this age 5.9 per cent. have never been married and 6.1 per cent. are widowed or divorced. The proportion of married males then decreases while the proportion of widowed and divorced

persons increases until, in the age group 100 years and over, 55.5 per cent. are still, or again, married while 39.2 per cent. are widowed or divorced. It is of interest to note that the proportions of "never married" increase after the age of 80 years has been reached. This may be an interesting sociological phenomenon or may be merely due to a misstatement of age or of marital condition.

DIAGRAM 2.
MARITAL CONDITION OF NATIVES.

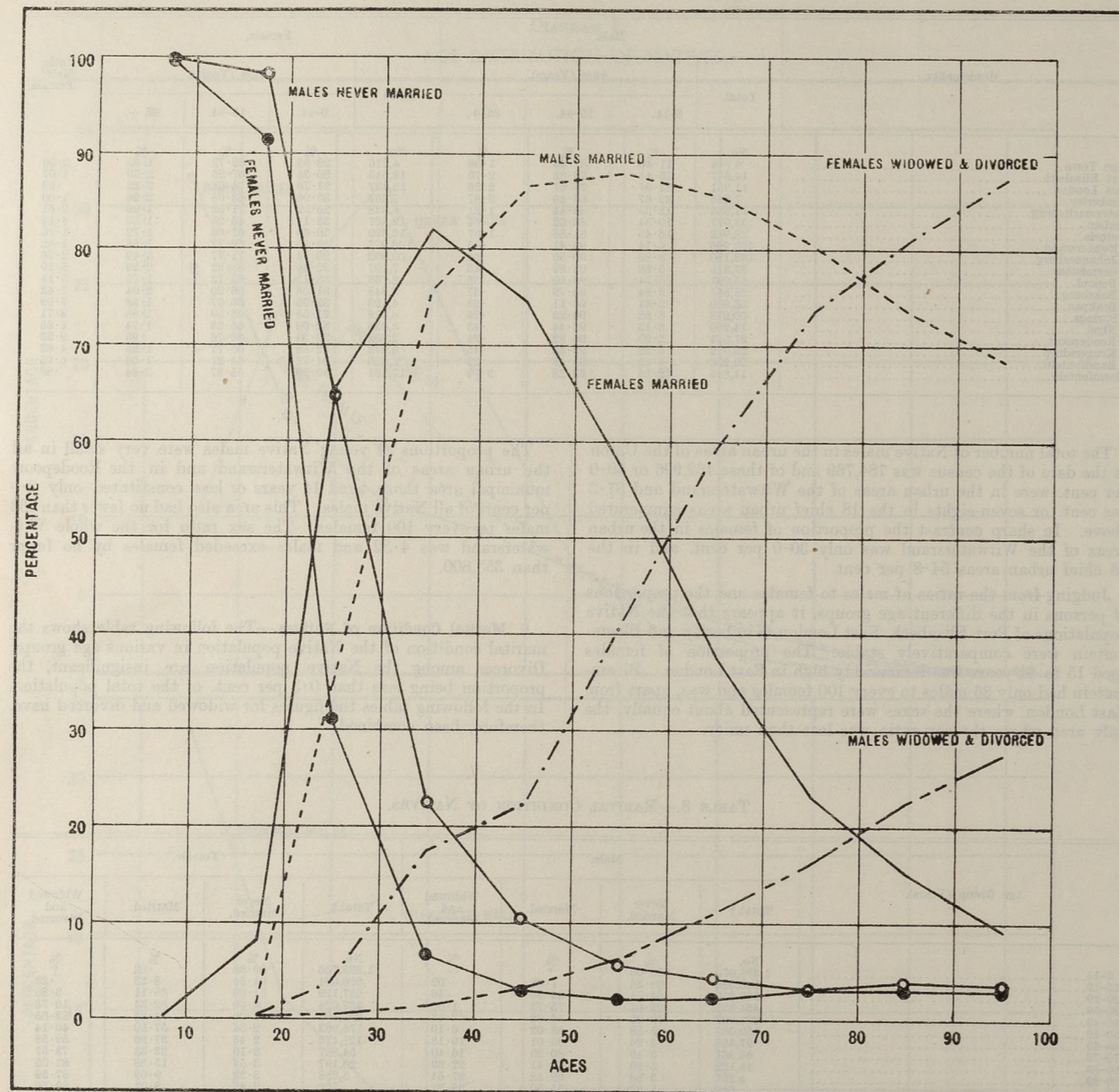

The proportion of females who are married rises more abruptly than in the case of males until at the age of about 35 years a maximum of 82.3 per cent. has been reached. Of the 17.7 per cent. balance 6.9 per cent. have never been married and 10.8 per cent. are widowed or divorced. It will be noticed that in the case of females married the maximum occurs at an age about 20 years lower than in the case of males and that it is approximately 6 per cent. lower. The proportion of married females falls very steeply after the age of 45 years and the proportion widowed or divorced rises correspondingly. At about the age of 60 years the proportions

of married and widowed or divorced females are equal at 49 per cent.; that is about one-half are married and the other half are widowed or divorced. In the age group 100 years and over only 8.0 per cent. are married while 89.5 per cent. are widowed or divorced. This disproportionate rise in the latter class as compared with males of similar marital condition, and the relatively slow fall in the proportion of married males, show that the re-marriage rate is high amongst Native males and that such re-marriages mainly take place with Native females who had never before been married.

The following table shows the marital condition of Natives aged 21 years and over in the chief urban areas of the Union:—

TABLE 9.—MARITAL CONDITION OF NATIVES, 21 YEARS AND OVER, IN CHIEF URBAN AREAS.

Municipality.	Males.					Females.				
	Total.	Marital Condition.			Total.	Marital Condition.				
		Never Married.	Married.	Widowed and Divorced.		Never Married.	Married.	Widowed and Divorced.		
	No.	%	%	%	No.	%	%	%		
Cape Town.....	8,250	36.45	61.03	2.52	5,746	8.75	87.63	3.62		
Port Elizabeth.....	9,185	37.82	58.44	3.74	7,848	27.36	57.35	15.29		
East London.....	8,097	30.96	65.25	3.79	8,489	26.94	53.75	19.31		
Kimberley.....	4,318	27.68	67.18	5.14	3,586	25.21	56.75	18.04		
Pietermaritzburg.....	7,891	37.52	59.03	3.45	2,589	21.19	58.72	20.09		
Durban.....	38,428	39.69	57.89	2.42	9,474	22.85	63.73	13.42		
Pretoria.....	20,022	49.74	57.15	2.11	8,664	18.44	70.92	10.63		
Witwatersrand.....	376,758	37.83	61.21	.96	62,052	18.44	60.63	9.97		
Johannesburg.....	134,324	38.12	60.75	1.13	37,072	19.56	70.79	9.65		
Other Witwatersrand Municipalities.....	242,424	37.67	61.46	.87	24,980	16.78	71.14	12.08		
Bloemfontein.....	8,188	23.88	70.92	5.20	9,680	20.07	60.69	19.24		

The proportion of males aged 21 years and over who have never been married is significantly higher in each of the urban areas than the proportion of females of the corresponding ages. This may be evidence of the degree in which youthful males rather than females migrate to the urban areas. The proportions are closest to equality in Port Elizabeth, East London, Kimberley and Bloemfontein, and in these areas, as suggested before, the population appears to be more stable than in the other important industrial areas. In these municipalities and also in Pietermaritzburg the proportions of widowed and divorced females are significantly higher than elsewhere.

The explanation of the differences between the proportions of married males and females, respectively, in the different areas lies ultimately and chiefly in the proportions of migrant Natives, who

were temporarily present at the time of the census in the respective urban areas. Thus, in Cape Town, the proportion per cent. of adult males who were married was 61.0, while amongst females the proportion was no less than 87.6. This area is very far removed from the Native territories and the reserves; and the fact that Native male labour, especially if the labourer is unmarried, is mobile, but the Native family as such is not, explains the situation. The same explanation would hold for differences observed on the Witwatersrand.

7. Occupations of Natives.—Native Males.—In May, 1936, a total of 2,329,681 Native males aged 10 years and over were enumerated. The following table shows the distribution of these persons according to age and economic activity.

TABLE 10.—ECONOMIC ACTIVITY OF NATIVE MALES.

Economic Group.	AGE GROUP (YEARS).										Total.		
	10-19.	20-29.	30-39.	40-49.	50-59.	60-69.	70-79.	80-89.	90-99.	100+.	Unspecified.	Number.	Percentage.
Agriculture.....	579,438	233,774	201,911	166,804	115,685	81,994	39,878	13,008	3,527	477	591	1,437,087	62.40
Mining.....	32,985	182,796	119,968	45,880	8,938	1,891	389	84	10	1	88	393,020	17.07
Manufacturing.....	17,590	64,010	65,908	39,076	15,911	5,815	1,467	299	42	2	287	210,407	9.13
Transport and Communication.....	7,023	26,670	28,126	18,419	7,518	1,939	300	39	5	1	153	90,193	3.92
Commerce and Finance.....	515	1,367	1,935	1,904	750	202	50	10	—	—	13	6,447	.28
Professions, Sport, Entertainment.....	130	3,325	5,691	4,626	2,483	954	306	66	6	1	17	17,605	.76
Personal Services.....	36,219	36,669	23,425	10,635	3,828	1,321	350	80	17	—	357	112,901	4.90
Other.....	8,221	10,779	6,232	4,573	2,893	1,691	659	155	23	2	183	35,411	1.54
Total, Gainfully Occupied No.	682,121	559,380	453,196	291,617	158,006	95,807	43,399	13,741	3,631	484	1,689	2,303,071	100.00
%	29.64	24.30	19.69	12.67	6.87	4.16	1.89	.60	.16	.02	*	—	100.00
Independent.....	—	1	2	14	72	171	177	99	41	9	—	586	—
Household Duties.....	1,074	460	371	279	238	231	183	61	19	3	2	2,921	—
Inmates of Institutions.....	449	1,324	1,409	1,137	836	475	217	82	20	5	97	6,051	—
Dependent Parents.....	—	—	2	23	101	774	1,900	1,154	498	151	17	4,629	—
Scholars.....	80,876	—	—	—	—	—	—	—	—	—	—	80,876	—
TOTAL.....	764,520	561,165	454,980	293,070	159,253	97,458	45,885	15,137	4,209	652	1,805	2,398,134	—

* Distributed proportionally amongst other groups.

The number of persons gainfully occupied was 2,303,071 or 96.0 per cent. of the total; of the balance 80,876 or 3.5 per cent. were scholars; 6,051 were permanent inmates of institutions such as leper and mental hospitals, prisons, etc.; 4,629 were parents who were dependent on their children; 2,921 were engaged in household duties at home and 586 were of independent means.

The grouping of the gainfully occupied persons is based on an occupational classification. By far the majority of the persons are unskilled labourers. These have been coded in and allocated to the groups to which they belong, e.g., agricultural, mining,

industrial, etc. All other persons whose occupations were definitely specified, such as semi-skilled and skilled artisans and professional men, have been classified according to the nature or purpose of their work. A metal fitter, for example, is classified under Metal Working, a sub-group of manufacturing, irrespective of whether he is employed in the engineering industry, in mining, in commerce, or in any other industry. It will be appreciated, therefore, that the groups in the above scheme only approximate to an industrial classification, and that they are not mutually exclusive. The overlap, however, is considered to be small.

The following table shows the proportional distribution of the persons in the main groups according to age:—

TABLE 11.—NATIVE MALES IN INDUSTRIAL GROUPS.

Age Group (Years)	Industrial Group.				
	Agriculture.	Mining.	Manufacturing.	Transport and Communication.	Personal Service.
10-19.....	40.34	8.39	8.37	7.80	32.18
20-29.....	16.27	46.52	30.46	29.62	32.58
30-39.....	14.06	30.53	31.37	31.24	26.82
40-49.....	11.61	11.68	18.60	20.46	9.45
50-59.....	8.05	2.28	7.57	8.35	3.40
60-69.....	5.71	.48	2.77	2.15	1.17
70-79.....	2.78	.10	.70	.33	.31
80 +.....	1.15	.02	.16	.05	.09
TOTAL.....	100.00	100.00	100.00	100.00	100.00

The number of males engaged in agricultural occupations including those employed in parks and gardens was 1,437,087 or five-eighths of the total gainfully occupied. This total includes 517,377 agricultural labourers, of whom 66.5 per cent. were under 40 years, and 101,833 herdsmen and shepherds, of whom 90.9 per cent. were under 20 years. The majority of the balance were farming on their own account on European-owned farms, tribally-owned lands, etc. Of the total employed in agricultural occupations, 40.34 per cent. were under 20 years of age and 70.67 per cent. under 40. The number of individuals of 80 years of age and over was 17,012 and no fewer than 477 were alleged to be 100 years and over.

The number of male Natives engaged in mining and quarrying occupations was 393,020 or 17.07 per cent. of those gainfully occupied. Of these 388,894 were described as mine labourers; 55.1 per cent. of these were under 30 years and 85.6 per cent. under 40.

The number engaged in manufacturing occupations was 210,407 or 9.13 per cent. of those gainfully occupied. Of these 189,790 or 90.2 per cent. were described as unskilled labourers and 71.1 per cent. of these were under 40 years of age. The chief occupations definitely specified, were as follows:—

Metal Working and Engineering.—Blacksmiths, 484; firemen of stationary engines, 369; plumbers, 515.

Woodworking.—Carpenters, 1,221; sawyers, 253.

Building and Construction.—Bricklayers, 1,159; masons and stonecutters, 958; painters, 741.

Clothing, Textiles, Boots and Shoes.—Cobblers, 2,332; tailors, 862.

Food, Drink and Tobacco.—Butchers, 445; bakers and confectioners, 289; salt-workers, 525; sugarmill workers, 2,718, of whom 82.3 per cent. were under 40 years of age; brick and tile makers, 3,038, of whom 61.1 per cent. were under 40 years. It is probable that a considerable proportion of these classes, especially of the last two, were unskilled labourers.

TABLE 12.—ECONOMIC ACTIVITY OF NATIVE FEMALES.

Economic Activity.	AGE GROUP (YEARS).											Total.
	10-19.	20-29.	30-39.	40-49.	50-59.	60-69.	70-79.	80-89.	90-99.	100 +	Unspecified.	
Agriculture.....	504,437	369,253	295,193	195,120	131,877	96,098	44,996	16,818	4,422	547	588	1,659,349
Manufacturing.....	650	996	767	456	272	144	35	7	—	—	1	3,358
Transport and Communication.....	59	47	19	14	4	2	1	—	—	—	—	140
Commerce and Finance.....	34	81	52	38	19	15	3	—	—	—	—	242
Professions, Sport, Entertainment.....	648	2,628	683	240	82	23	12	6	1	2	5	4,335
Personal Service.....	83,066	77,803	41,609	23,765	11,175	4,422	1,040	210	32	3	224	243,969
Other.....	4,467	1,759	829	451	390	276	142	63	—	—	—	8,520
Total Gainfully Occupied.....	593,881	452,567	339,152	220,114	143,819	100,985	46,229	17,104	4,467	552	949	1,919,319
	{ No. 30.93 }	{ 23.59 }	{ 17.68 }	{ 11.47 }	{ 7.50 }	{ 5.27 }	{ 2.41 }	{ 1.00 }	{ .23 }	{ .03 }	{ .05 }	{ 100.00 }
Independent.....	4	7	5	3	11	57	90	42	24	4	—	247
Household.....	23,878	82,944	87,527	57,474	32,874	19,023	6,305	1,546	284	23	190	312,048
Inmates of Institutions.....	293	545	542	457	386	248	155	82	37	3	35	2,733
Dependent Parents.....	—	—	—	—	—	1,268	2,154	1,451	609	183	—	8,676
Scholars.....	88,036	1,561	6	—	—	—	—	—	—	—	—	89,603
Visitors from Abroad.....	1	1	2	1	—	—	—	—	—	—	—	5
TOTAL.....	705,593	537,625	427,234	278,049	177,090	121,581	54,933	20,225	5,401	765	1,185	2,329,681

* Distributed proportionately amongst other groups.

The number of persons engaged in occupations relating to transport and communication was 90,193 or 3.92 per cent. of the gainfully occupied. This figure is probably too high for the group on account of the inclusion of drivers of vehicles, messengers, delivery men, etc., who are engaged in commerce and finance, manufacturing, etc. The chief occupations in this group are: railway labourers, 29,056; road labourers, 28,628; dock labourers, 2,704; messengers and deliverymen, 18,938; drivers of animal-drawn vehicles, 3,080; drivers of motor vehicles, 2,457; grooms and horsemen, 1,825; ricksha pullers, 1,516. The proportion of persons in the whole group who were under 40 years of age was 68.66 per cent. The corresponding proportions for railway and road labourers were 66.4 per cent. and 63.8 per cent., respectively. Of the messengers and delivery men 49.9 per cent. were under 20 years and 78.5 per cent. under 40.

The number of persons engaged in occupations in the commerce and finance group was only 6,447, of whom 818 were proprietors of commercial firms; 1,636, hawkers and pedlars; 1,950, salesmen; and 1,756, clerks.

The total number of persons in occupations relating to the professions, sport and entertainment group was 17,605. These included the following:—

Policemen.....	6,711	Teachers (academic).....	4,758
Prison warders.....	776	Interpreters, translators.....	258
Clergymen and priests.....	2,429	Hospital orderlies.....	330
Religious service (not ordained).....	1,069	Nurses, male.....	253
Doctors.....	619	Witchdoctors.....	89

The personal service group includes 112,901 persons or 4.90 per cent. of the gainfully occupied. Of these 32.18 per cent. were under 20 years of age and 85.58 per cent. under 40. The chief occupations were as follows: domestic servants, 105,942, of whom 86.1 per cent. were under 40 years of age; chefs and cooks, 3,518; waiters, 1,508; hairdressers, 90; and laundry workers, 652.

The following are the most important of the miscellaneous personal occupations:—

Chiefs, Indunas, Headmen.....	1,838	Dam builders, erosion workers.....	2,284
Caretakers.....	708	Packers, dispatchers, Office cleaners.....	560
Office cleaners.....	1,994	labellers.....	272
Watchmen.....	1,094	Fishermen.....	272

It is of interest to note that the percentages of young persons under 20 years of age were high in the case of agriculture and personal service groups, namely, 40.34 and 32.18, respectively. In each of the other three large groups, namely manufacturing, mining, and transport and communication the proportion was only about 8 per cent. In mining the dispersion of age was relatively small: 77.05 per cent. were between the ages of 20 and 40 years.

Native Females.—The total number of Native females aged 10 years and over enumerated at the Census of May, 1936, was, 2,329,681. The distribution of these persons according to economic activity is shown in the following table:—

Those gainfully employed constituted 1,919,319 or 82.4 per cent. of the total of the population considered. Of the balance, 312,048 or 13.4 per cent. were occupied in unpaid household duties, and 89,603 or 3.8 per cent. were scholars. The latter number exceeded male scholars by approximately 9,000. Permanent inmates of institutions numbered 2,783 as against 6,051 males. The proportional distribution, by age, in the three main groups, was as follows:—

TABLE 13.—NATIVE FEMALES IN CERTAIN ECONOMIC CLASSES.

Age Group (Years)	Economic Class.		
	Agriculture.	Personal Service.	Household Duties.
10-19.....	30.41	34.17	7.66
20-29.....	22.26	32.00	26.60
30-39.....	17.80	17.11	28.06
40-49.....	11.76	9.77	18.43
50-59.....	7.95	4.60	10.54
60-69.....	5.80	1.82	6.10
70-79.....	2.71	.43	2.02
80 +.....	1.31	.10	.59
TOTAL.....	100.00	100.00	100.00

Of the gainfully occupied section 1,659,349 or 86.5 per cent. were engaged in agriculture. This figure compares with 1,437,087 for the number of males occupied in this industry. The proportion of females aged less than 20 years engaged in agriculture was 30.4

TABLE 14.—NATIVE MALES (10 YEARS OF AGE AND OVER) GAINFULLY OCCUPIED.

Industrial Group.	Cape Town.		Port Elizabeth.		East London.		Kimberley.		Pietermaritzburg.		Durban.	
	No.	%	No.	%	No.	%	No.	%	No.	%	No.	%
Agriculture, Fishing.....	357	4.07	332	3.20	453	4.95	200	4.26	935	9.87	1,453	2.96
Mining, Quarrying.....	63	.72	30	.29	54	.59	1,495	31.87	195	2.06	678	1.38
Manufacturing.....	4,000	45.61	6,538	62.94	4,389	47.92	1,600	34.11	3,055	32.26	18,889	38.50
Transport and Communication.....	1,717	19.58	1,343	12.93	2,314	25.27	450	9.59	1,247	13.17	9,721	19.81
Commerce and Finance.....	73	.83	75	.72	114	1.24	18	.38	46	.48	422	.86
Professions, Entertainment, Sport.....	81	.92	116	1.12	103	1.12	136	2.90	298	3.15	841	1.71
Personal and Domestic Service.....	1,910	21.78	1,026	9.88	1,154	12.60	582	12.41	3,409	35.99	14,432	29.41
Other Trades, Industries, Services.....	569	6.49	927	8.92	578	6.31	210	4.48	286	3.02	2,635	5.37
TOTAL.....	8,770	100.00	10,387	100.00	9,159	100.00	4,691	100.00	9,471	100.00	49,071	100.00
Ratio Occupied Males to All Males Aged 10 Years and Over.....	96.67		88.28		91.24		80.49		89.18		97.90	
Ratio "Never Married" to All Occupied Males.....	40.49		45.95		39.52		35.09		48.36		52.12	

Industrial Group.	Pretoria.		Johannesburg.		Other Witwatersrand Municipalities.		Total Witwatersrand.		Bloemfontein.	
	No.	%	No.	%	No.	%	No.	%	No.	%
Agriculture, Fishing.....	1,240	5.40	2,571	1.69	2,874	1.02	5,445	1.26	1,623	13.35
Mining, Quarrying.....	200	.87	63,150	41.46	232,631	82.65	295,781	68.19	137	1.55
Manufacturing.....	10,315	44.89	43,785	28.75	24,276	8.62	68,061	15.69	3,176	35.91
Transport and Communication.....	2,048	8.91	10,524	6.91	5,372	1.91	15,896	3.66	1,378	15.58
Commerce and Finance.....	92	.40	1,403	.92	1,044	.37	2,447	.56	108	1.22
Professions, Entertainment, Sport.....	443	1.93	1,697	1.11	1,736	.62	3,433	.79	189	2.14
Personal and Domestic Service.....	7,311	31.81	24,204	15.89	10,116	3.59	34,320	7.91	1,283	14.50
Other Trades, Industries, Services.....	1,331	5.79	4,975	3.27	3,429	1.22	8,404	1.94	951	10.75
TOTAL.....	22,980	100.00	152,309	100.00	281,478	100.00	433,787	100.00	8,845	100.00
Ratio Occupied Males to All Males Aged 10 Years and Over.....	89.46		96.71		98.43		97.82		76.47	
Ratio "Never Married" to All Occupied Males.....	49.80		44.68		45.00		44.89		32.74	

The proportion of persons engaged in agriculture in the chief urban areas is necessarily small and the activities are mainly confined to market-gardening and dairy and poultry farming. The proportion exceeds 5 per cent. only in the case of Pretoria (5.40), Pietermaritzburg (9.87) and Bloemfontein (18.35). The percentage for Johannesburg was 1.69 and for the Witwatersrand as a whole only 1.02.

The persons enumerated under mining and quarrying were almost exclusively engaged in quarrying except in the case of Kimberley (diamond mining) and on the Witwatersrand (gold mining). The proportion engaged in mining in Kimberley was nearly one-third, while in Johannesburg it was 41.46 per cent. or approximately two-fifths. In the other Witwatersrand urban areas combined the proportion was no less than 82.65 per cent; and for the total Witwatersrand, including Johannesburg, 68.19 per cent. or two-thirds.

per cent. and that of those aged less than 40 years 70.5 per cent. A total of 21,787 were 80 years of age and over and no fewer than 547 were alleged to be 100 years and over. The number of females enumerated as peasants was 1,618,746.

The only other economic group of importance was personal service and this accounted for 243,369 persons or 12.7 per cent. of the gainfully occupied. Of these 241,230 were classified as domestic servants and 1,137 as chefs and cooks. About five-sixths of the individuals in the whole personal service group were under 40 years of age. The only other occupation of importance in this group was that of laundry workers, of whom there were 814.

The general manufacturing group only included 3,358 persons, of whom 2,609 were classified as unskilled workers, 221 as dress-makers, 100 as sewing machinists and 89 as potters. Professions, entertainments and sport accounted for 4,335 persons, of whom 3,441 were teachers and 571 nurses.

In the commerce and finance group, which included 242 persons, there were 126 saleswomen and 83 hawkers.

8. Industries and Occupations Chief Urban Areas.—Native Males.—

The distribution, according to industrial groups of Native males aged 10 years and over who were gainfully occupied in the chief industrial areas of the Union at the time of the census, is shown in the following table:—

The extent to which Native males aged 10 years and over are gainfully occupied in the different municipalities is shown in the penultimate line of the above table. About nine-tenths or more are occupied in all areas, except in Kimberley (80.49) and Bloemfontein (76.47). The proportion is highest on the Witwatersrand excluding Johannesburg and amounts to 98.43.

The last line of the table shows the relationship of the "never married" section to the total number of gainfully occupied persons. These ratios are definitely the lowest in the areas which have already been described as having a comparatively stable population, namely, East London, Kimberley and Bloemfontein. The fact that Durban has the highest ratio of "never married" Native males in its gainfully occupied Native population may perhaps be explained by the proximity of this area to Zululand and the Native reserves.

Native Females.—The main features regarding the employment in the chief urban areas of Native women and young persons aged 10 years and over are shown in the following table:—

TABLE 15.—NATIVE FEMALES (10 YEARS OF AGE AND OVER) GAINFULLY OCCUPIED.

Municipality.	Number in Municipality Area.	Gainfully Occupied.		Industry, etc.	
		No.	Percentage of Total.	Domestic Service.	Other.
Cape Town.....	3,285	1,343	40.88	84.29	15.71
Port Elizabeth.....	10,608	4,434	41.80	91.25	8.75
East London.....	10,426	6,805	65.27	90.58	9.42
Kimberley.....	5,568	2,433	43.58	90.55	3.45
Pietermaritzburg.....	3,590	2,257	63.40	80.73	9.27
Durban.....	12,507	6,539	52.28	84.23	15.77
Pretoria.....	12,888	5,922	45.95	90.90	9.10
Witwatersrand.....	85,065	42,733	50.24	90.61	9.39
Johannesburg.....	49,313	24,781	50.25	91.56	8.44
Other Witwatersrand Municipalities.....	35,752	17,952	50.21	89.30	10.70
Bloemfontein.....	13,630	5,895	43.25	89.18	10.82

TABLE 16.—RELIGIONS: NATIVE POPULATION.

Religion.	Cape.		Natal.		Transvaal.		O.F.S.		Union.	
	No.	%	No.	%	No.	%	No.	%	No.	%
Heathen.....	1,072,952	52.45	845,257	54.41	1,259,544	51.53	146,117	26.42	3,323,870	50.39
Native Separatist.....	234,373	11.46	294,042	18.93	445,339	18.22	115,725	20.92	1,089,479	16.51
Methodist.....	374,837	18.32	111,286	7.16	192,115	7.86	117,131	21.18	795,369	12.06
Presbyterian.....	71,637	3.50	12,678	.82	17,179	.70	6,600	1.19	108,094	1.64
Congregational.....	35,208	1.72	13,242	.85	6,938	.27	1,911	.35	57,054	.86
Anglican.....	157,452	7.70	75,432	4.85	137,606	5.63	37,038	6.70	407,528	6.18
Lutheran.....	26,877	1.31	68,810	4.43	203,877	8.34	7,823	1.41	307,387	4.66
Roman Catholic.....	39,237	1.92	104,299	6.71	55,731	2.28	33,638	6.08	232,905	3.53
Dutch Reformed.....	12,967	.64	7,035	.45	63,467	2.60	70,711	12.78	154,180	2.34
Baptist.....	6,904	.33	4,230	.27	18,444	.75	3,478	.63	32,956	.50
Apostolic.....	136	.01	600	.04	4,905	.20	7,362	1.33	13,003	.20
Salvation Army.....	722	.04	2,792	.18	1,569	.06	241	.04	5,324	.08
Seventh Day Adventist.....	1,638	.08	722	.05	885	.04	437	.08	3,882	.05
Other.....	10,630	.52	13,204	.85	37,026*	1.52	4,898	.89	65,858	1.00
TOTAL.....	2,045,570	100.00	1,553,629	100.00	2,444,380	100.00	553,110	100.00	6,596,689	100.00

* Including 8,240 Swiss Mission.

About one-half of the persons enumerated in each of the three provinces, the Cape, Natal and the Transvaal, were designated "heathen"; in the Orange Free State the proportion of this class was one-quarter. *Native Separatist* churches had the next largest following in the Union as a whole (16.51), or about one-sixth, and were second in numerical importance in Natal (18.93) and the Transvaal (18.22). In the Cape and the Orange Free State *Separatist* was exceeded by *Methodist* with 18.32 per cent. and 21.18 per cent., respectively, while in the Transvaal and Natal, *Methodist* ranked third with 7.86 per cent. and 7.16 per cent., respectively. The percentage proportion of *Methodist* for the Union as a whole was 12.06 or about one-eighth.

Only in the case of three other religions did the proportion for the Union as a whole exceed 3 per cent., namely: *Anglican* which ranged from 4.85 per cent. in Natal to 7.70 per cent. in the Cape and 6.18 per cent. for the Union as a whole; *Lutheran* which constituted 4.66 per cent. for the Union but barely exceeded 1 per

The number of females gainfully occupied constitutes from 40 to 50 per cent. of the total population aged 10 years and over in all areas except Durban (52.28), Pietermaritzburg (63.40) and East London (65.27); and in only three areas does the proportion engaged in domestic service fall significantly below 90 per cent., namely, Pietermaritzburg (80.73), Durban (84.23) and Cape Town (84.29).

The ratios of married, widowed and divorced females who were gainfully occupied to the corresponding section of the total population of the respective areas were as follows:—

Municipality.	Ratio.	Municipality.	Ratio.
	%		%
Cape Town.....	26.05	Pretoria.....	34.20
Port Elizabeth.....	31.12	Witwatersrand.....	42.12
East London.....	59.23	Johannesburg.....	41.40
Kimberley.....	33.77	Other Witwatersrand Municipalities.....	43.15
Pietermaritzburg.....	47.89	Bloemfontein.....	37.41
Durban.....	39.69		

In the majority of areas the proportion of domestic servants who were or had been married varied from about one-third to two-fifths of all female domestic servants. The proportion was significantly higher in East London (59.23) than in any other area and was lowest in Cape Town (26.05).

9. Religions of Natives.—The following table summarizes the information regarding the religions professed by the Native population:—

cent. in the Cape and the Orange Free State but was no less than 8.34 per cent. in the Transvaal; and *Roman Catholic* which was 3.53 per cent. for the Union as a whole, 6.71 per cent. for Natal, 6.08 for the Orange Free State and about 2 per cent. for the Cape and the Transvaal.

Dutch Reformed was highest in the Orange Free State (12.78) and Transvaal followed with 2.60 per cent.; the Cape and Natal had less than 1 per cent. each.

It is of interest to note that 1,440 persons professed the Mohammedan religion, of whom 888 were in the Transvaal and 476 in Natal.

Practically every form of religion and irreligion was represented by a few followers. These included *inter alia* 185 Christian Scientists, 117 Free Thinkers, 115 Atheists, 24 Swedenborgians and 5 Spiritualists.

PART III: ASIATIC POPULATION, CENSUS, 1936.

10. Asiatics in Provinces.—The provincial distribution of the 219,691 Asiatics enumerated in the Union of South Africa at the Census of May, 1936, was as follows:—

TABLE 17.—ASIATICS IN PROVINCES.

Province.	Number.			Percentage.			Ratio, Male/Female.
	Male.	Female.	Persons.	Male.	Female.	Persons.	
Cape.....	6,677	3,831	10,508	5.60	3.81	4.78	1.74
Natal.....	97,073	86,588	183,661	81.47	86.12	83.60	1.12
Transvaal.....	15,379	10,114	25,493	12.91	10.06	11.61	1.52
Orange Free State.....	22	7	29	.02	.01	.01	3.14
UNION.....	119,151	100,540	219,691	100.00	100.00	100.00	1.19

83.6 per cent. or approximately five-sixths of the Asiatics population was in Natal, while in the Cape and the Transvaal there were 11.6 per cent. and 4.8 per cent., respectively. Males exceeded females numerically by very nearly one-fifth in the Union as a whole, and in the Transvaal and the Cape by 52 per cent. and 74 per cent., respectively.

11. Asiatics in Districts.—The following are the main particulars regarding the district concentration of Asiatics in Natal:—

District.	Number of Asiatics.	Percentage of Total Population.
Durban.....	88,695	33.8
Pinetown.....	8,205	9.76
Inanda.....	19,871	51.85
Lower Tugela.....	18,953	33.26
Mtunzini.....	1,030	2.92
Lower Umfolozi.....	1,179	4.07
Umzinto.....	12,576	12.70
Port Shepstone.....	3,571	5.82
Pietermaritzburg.....	11,425	12.50
Lions River.....	1,578	7.37
Klip River.....	2,450	4.37
Newcastle.....	2,974	5.99
Dundee.....	3,248	6.98

The Durban district alone accounts for 40.4 per cent. of the total Asiatic population of the Union, while no less than 58.0 per cent. or nearly three-fifths are concentrated in Durban and the two districts immediately to the North of Durban, namely, Inanda and Lower Tugela. The proportions per cent. of Asiatics to total population in these districts are:—Durban, 33.8; Inanda, 51.9; Lower Tugela, 33.3. Along the South Coast there are also considerable numbers of Asiatics notably in Umzinto and Port Shepstone, where the proportions to total population are 12.7 per cent. and 5.8 per cent. The other districts where Asiatics constitute appreciable proportions of the total district populations are situated on or near the main road to the Transvaal.

The term "Asiatic" is generally associated with "Indian" in the Union, but from a consideration of home languages spoken it appears that Chinese constitute a relatively large proportion of the Asiatic population in certain areas. Thus, in the municipality of Port Elizabeth the percentage of Asiatics who speak Chinese is 25.7 or about one-quarter; for Johannesburg and Pretoria the proportions are 10.8 per cent. and 7.7 per cent., respectively. Port Elizabeth contains the only school in the Union in which the medium of instruction is the Chinese language.

12. Asiatics in the Chief Urban Areas.—The numbers of Asiatics in the chief urban areas of the Union are as follows:—

TABLE 18.—ASIATICS IN THE CHIEF URBAN AREAS.

Municipality.	Population.			Ratio, M/F.	Percentages Aged 21 Years and Over.	
	Male.	Female.	Total.		Male.	Female.
Cape Town.....	2,608	1,132	3,740	2.30	66.64	45.05
Port Elizabeth.....	1,400	1,059	2,459	1.32	56.57	43.53
East London.....	517	336	853	1.54	64.99	41.67
Kimberley.....	589	388	977	1.52	59.03	46.91
Pietermaritzburg.....	4,781	4,307	9,088	1.11	42.77	36.91
Durban.....	46,565	41,661	88,226	1.12	43.11	37.23
Pretoria.....	1,705	1,277	2,982	1.34	49.21	38.29
Witwatersrand.....	8,822	5,361	14,183	1.65	52.90	41.41
Johannesburg.....	6,393	3,716	10,109	1.72	53.23	42.60
Other Witwatersrand Municipalities.....	2,429	1,645	4,074	1.48	52.04	38.72

The Asiatic population of Durban consists of Indian to the extent of 99 per cent. and accounts for 40 per cent. of the Asiatic population of the Union and 33 per cent. of the total population of Durban. This area, moreover, has been settled by the Asiatic population longer than any other area of the Union and this fact may account for the relatively small numerical preponderance of males over females. In the other chief municipalities, except Pietermaritzburg, males exceed females very considerably; in Johannesburg the excess is 72 per cent. and in Cape Town no less than 130 per cent. The relative stability of the Asiatic population of Durban and Pietermaritzburg is further illustrated by the ratios of adults (persons aged 21 years and over) to young persons. In both areas the percentage of males is 43 per cent. and of females 37 per cent. These figures are very much lower than the corresponding percentages for the other chief municipalities. The proportion of adults in Cape Town explains the extraordinary sex-ratio to which reference was made above.

13. Age Distribution of Asiatics.—Although the curve of the age distribution of Asiatics is much more regular than that of Natives, there is a high degree of concentration on certain ages, especially those ending in 0*. The following table shows the chief items of interest regarding ages. A 10-year age grouping has been adopted with ages ending in 0 at the centre of the groups so as to smooth the data as far as possible.

*U.G. 28 of 1938 (P. 157 et seq.).

TABLE 19.—AGE DISTRIBUTION OF ASIATIC POPULATION.

Age Group (Years).	Area.		Sex.			Percentage.			Ratio.	
	Urban.	Rural.	Male.	Female.	Persons.	Male.	Female.	Persons.	Urban/Rural.	Male/Female.
0-4.....	23,394	12,907	17,832	18,469	36,301	14.99	18.40	16.55	1.81	.97
5-14.....	41,390	22,098	32,291	31,197	63,488	27.14	31.08	28.94	1.87	1.04
15-24.....	29,637	14,662	23,567	20,732	44,299	19.81	20.65	20.19	2.02	1.14
25-34.....	18,774	8,788	14,498	13,064	27,562	12.19	13.01	12.56	2.14	1.11
35-44.....	12,496	5,692	10,273	7,825	18,098	8.63	7.80	8.25	2.23	1.31
45-54.....	10,097	5,137	10,035	5,199	15,234	8.43	5.18	6.95	1.97	1.93
55-64.....	6,455	3,259	7,108	2,606	9,714	5.97	2.60	4.43	1.98	2.73
65-74.....	2,354	1,230	2,629	955	3,584	2.21	.95	1.63	1.91	2.75
75-84.....	565	284	603	246	849	.51	.24	.39	1.99	2.45
85-94.....	135	42	109	68	177	.09	.07	.08	3.21	1.60
95-99.....	27	6	26	7	33	.02	.01	.02	4.50	3.71
100.....	16	5	9	12	21	.01	.01	.01	3.20	.75
Unspecified.....	254	77	171	160	331	†	†	†	—	—
TOTAL.....	145,594	74,097	118,980	100,380	219,360	100.00	100.00	100.00	1.96	1.19

† Distributed proportionately to numbers in groups.

Asiatics in urban areas are nearly twice as numerous as in rural areas. The ratio of those living in these two classes of areas varies with the age and increases continuously until about the age of 40 years is reached. Above that age there are relatively more persons in rural areas than in urban areas. This fact appears to be associated

with the ratio of the sexes at age 45 years and over, the number of males exceeding the number of females more considerably than in the lower age groups. The distribution of sexes according to age is illustrated in Diagram 3.

DIAGRAM 3.
AGE DISTRIBUTION OF ASIATICS.

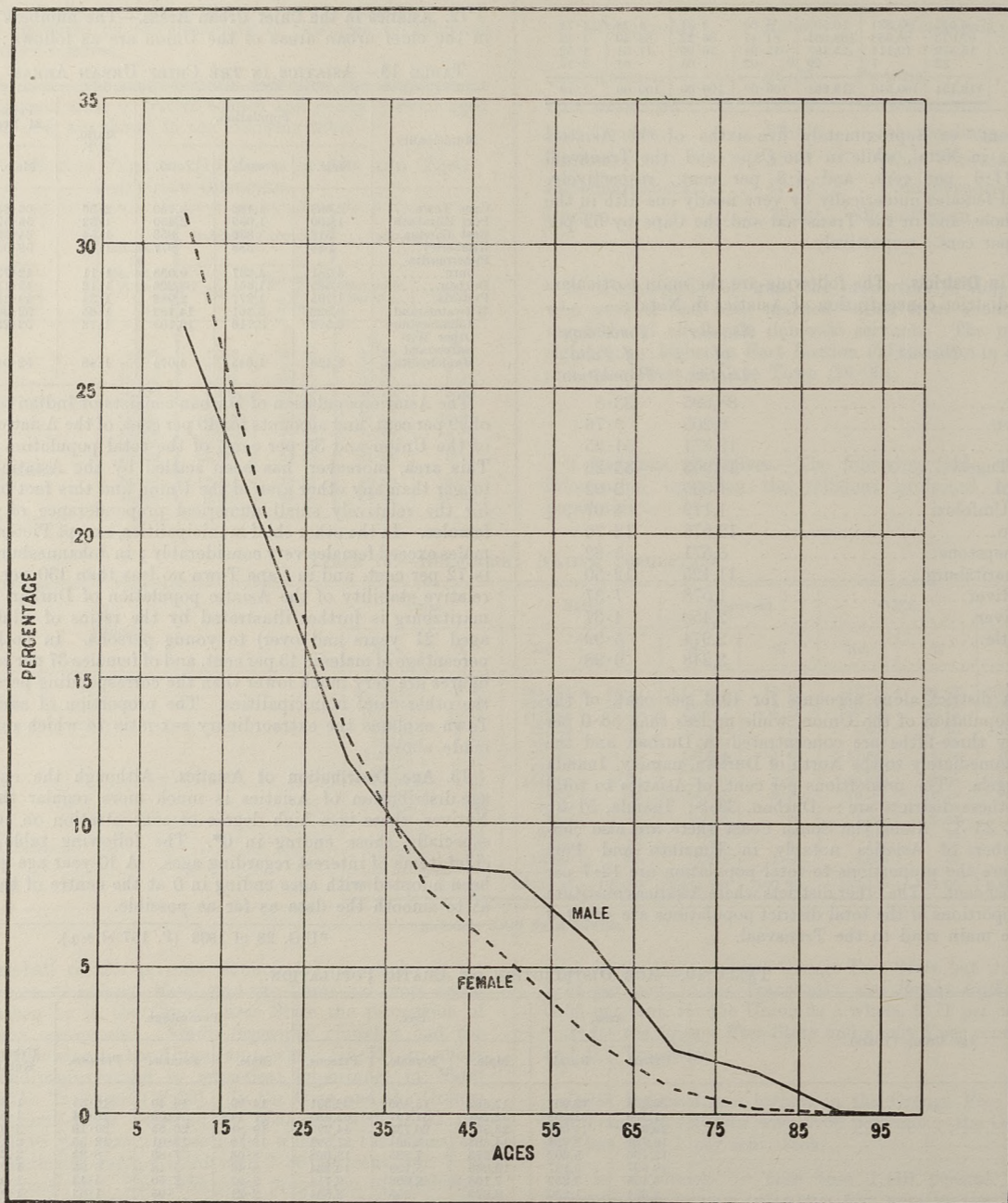

The immigration of a large number of Indians, predominantly males, in the first decade of this century for the purpose of employ-

ment on the Natal sugar and tea plantations is largely responsible for this situation.

14. Marital Condition of Asiatics.—The chief features of the marital condition of Asiatics at different ages are shown in the following table. Diagram 4 shows the information in graphic form.

TABLE 20.—MARITAL CONDITION OF ASIATICS.

Age Group (Years).	Percentage of Each Condition.								Percentage of Total.					
	Male.				Female.				Male.			Female.		
	Never Married.	Married.	Widowed and Divorced.	Total.	Never Married.	Married.	Widowed and Divorced.	Total.	Never Married.	Married.	Widowed and Divorced.	Never Married.	Married.	Widowed and Divorced.
0-14	99.88	.12	*	100.00	99.64	.35	.01	100.00	69.19	.14	.05	84.20	.48	.13
15-19	93.94	5.91	.15	100.00	60.51	38.74	.75	100.00	16.55	1.78	.48	11.58	12.06	1.55
20-29	42.04	56.43	1.53	100.00	12.12	84.87	3.01	100.00	11.10	25.47	7.37	3.51	39.94	9.46
30-39	7.36	89.44	3.20	100.00	2.10	90.34	7.56	100.00	1.20	24.86	9.48	.36	25.10	14.02
40-49	4.69	88.71	6.60	100.00	1.59	78.65	17.76	100.00	.62	20.11	15.94	.17	13.43	22.51
50-59	5.97	82.52	11.51	100.00	1.76	62.58	35.66	100.00	.71	16.80	24.94	.11	6.48	24.63
60-69	6.63	71.42	21.95	100.00	1.25	42.72	56.03	100.00	.46	8.55	27.99	.04	2.08	18.19
70-79	6.60	61.93	31.47	100.00	2.18	25.00	72.82	100.00	.12	1.88	10.18	.02	.35	6.78
80-89	8.93	53.57	37.50	100.00	4.83	15.86	79.31	100.00	.04	.35	2.64	.01	.06	2.12
90+	8.70	37.68	53.62	100.00	2.56	12.82	84.62	100.00	.01	.06	.93		.02	.61
TOTAL	60.97	35.68	3.35	100.00	58.59	36.01	5.40	100.00	100.00	100.00	100.00	100.00	100.00	100.00

* Only 1 case.

The proportion of married males increases until, at about 40 years of age, a maximum of 90 per cent. are married, the remaining one-tenth being divided equally between "never married" and "widowed and divorced". After that age, the proportion of married males decreases while the proportion of widowed and

divorced increases until, at about 90 years of age, the proportions of the two classes are equal at 46 per cent. At this age about 8 per cent. have never been married. In the case of Asiatic males also, as with Natives, the proportion "never married" is higher in the advanced ages than in middle age.

DIAGRAM 4.
MARITAL CONDITION OF ASIATICS.

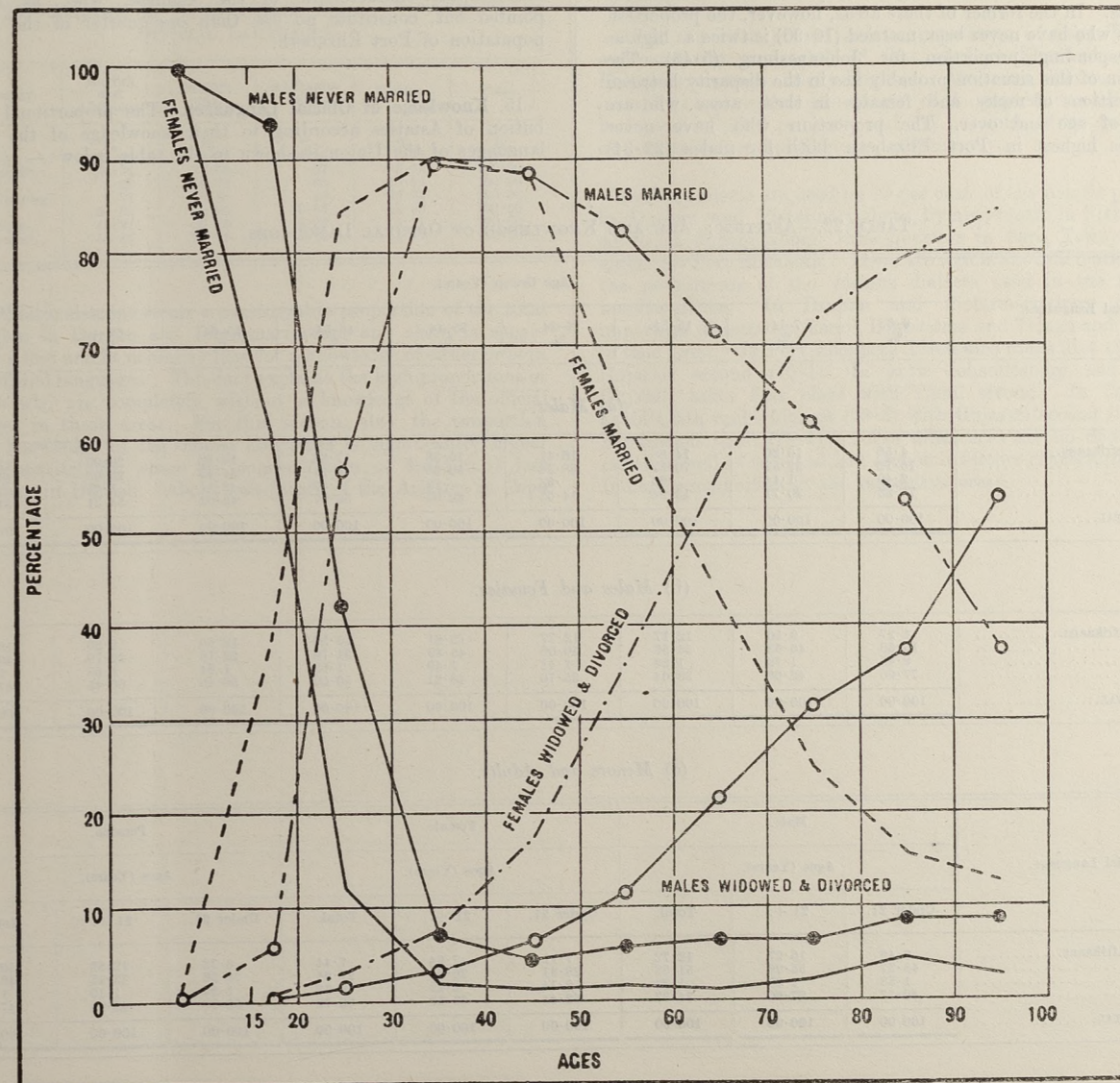

The proportion of married *females* reaches a maximum of somewhat over 90 per cent. at about 30 years of age and then decreases considerably more rapidly than in the case of males. The proportion "widowed and divorced" increases correspondingly and at about 60 years of age equals the percentage married. At this age there are fewer than 2 per cent. of females who have never been married so that one-half of the female population of this age may

be considered as married and the other half as widowed or divorced. The proportion of married females falls much more rapidly with advancing age than the proportion of males and in this respect the marital situation of Asiatics resembles that of Natives.

The main features regarding the marital condition of Asiatics of 21 years of age and over, in the chief urban areas of the Union, are shown in the following table:—

TABLE 21.—MARITAL CONDITION OF ASIATICS AGED 21 YEARS AND OVER IN CHIEF URBAN AREAS.

Municipality.	Male.				Female.			
	Never Married.	Married.	Widowed and Divorced.	Total.	Never Married.	Married.	Widowed and Divorced.	Total.
Cape Town.....	12.48	82.43	5.09	100.00	10.90	83.33	5.77	100.00
Port Elizabeth.....	22.34	72.60	5.06	100.00	12.61	75.90	11.49	100.00
Durban.....	17.05	75.87	7.08	100.00	5.39	78.08	16.53	100.00
Pietermaritzburg.....	20.34	72.68	6.98	100.00	7.68	77.96	14.36	100.00
Pretoria.....	15.72	77.96	6.32	100.00	5.75	82.74	11.51	100.00
Johannesburg.....	12.94	81.75	5.31	100.00	5.43	85.27	9.30	100.00
Witwatersrand.....	12.01	82.75	5.24	100.00	5.37	85.84	8.79	100.00

In both Cape Town and Johannesburg the proportions of males who have never been married are significantly lower than in any of the other areas. In the former of these areas, however, the proportion of females who have never been married (10.90) is twice as high as the corresponding proportion for Johannesburg (5.43). The explanation of this situation probably lies in the disparity between the proportions of males and females in these areas who are 21 years of age and over. The proportion who have never married is highest in Port Elizabeth both for males (22.34)

and for females (12.61). This fact may be associated with some demographic characteristic of the Chinese, who, as already pointed out, constitute no less than one-quarter of the Asiatic population of Port Elizabeth.

15. Knowledge of Official Languages.—The proportional distribution of Asiatics according to their knowledge of the official languages of the Union is shown in the table below:—

TABLE 22.—ASIATICS: AGE AND KNOWLEDGE OF OFFICIAL LANGUAGES.

Official Languages.	Age Group (Years).								Total.
	0-6.	7-14.	15-24.	25-34.	35-44.	45-54.	55-64.	65+.	
	%	%	%	%	%	%	%	%	%
(a) Males.									
English and Afrikaans.....	4.56	10.26	14.88	16.41	16.56	17.33	15.42	20.90	13.00
English.....	16.72	57.59	70.52	68.31	60.66	42.21	34.45	23.03	51.41
Afrikaans.....	2.49	1.44	0.66	0.63	0.72	1.39	2.11	1.76	1.32
Neither.....	76.23	30.71	13.94	14.65	22.06	39.07	48.02	54.31	34.27
TOTAL.....	100.00	100.00	100.00	100.00	100.00	100.00	100.00	100.00	100.00
(b) Males and Females.									
English and Afrikaans.....	4.27	9.50	12.17	12.77	12.81	13.59	12.50	9.30	10.32
English.....	15.68	46.63	53.56	50.06	45.49	34.70	29.18	22.70	40.72
Afrikaans.....	2.45	1.79	1.23	1.41	1.49	1.62	1.84	1.65	1.69
Neither.....	77.60	42.08	33.04	35.76	40.21	50.09	56.48	66.45	47.27
TOTAL.....	100.00	100.00	100.00	100.00	100.00	100.00	100.00	100.00	100.00
(c) Minors and Adults.									
Official Language.	Male.			Female.			Persons.		
	Ages (Years).			Ages (Years).			Ages (Years).		
	Under 21.	21+.	Total.	Under 21.	21+.	Total.	Under 21.	21+.	Total.
English and Afrikaans.....	9.48	16.27	12.72	7.11	7.94	7.44	8.32	12.86	10.33
English.....	48.37	55.08	51.58	28.31	26.61	27.64	38.56	43.45	40.72
Afrikaans.....	1.58	1.05	1.33	2.14	2.13	2.13	1.85	1.49	1.69
Neither.....	40.57	27.60	34.37	62.44	63.32	62.79	51.27	42.20	47.26
TOTAL.....	100.00	100.00	100.00	100.00	100.00	100.00	100.00	100.00	100.00

English predominates as the language spoken by the European population of Natal, and this medium is used almost exclusively in the coastal districts, where the bulk of the Asiatic population is concentrated. Asiatics are in almost daily contact with Europeans in economic life and it is, therefore, not surprising that the proportion of Asiatics who are able to use the English medium far exceeds the proportion capable of using the Afrikaans medium. Further, the proportion who have a knowledge of either or both of the official languages should be higher amongst males than females.

The percentage of males with a knowledge of English only is 51 as against 1.3 with a knowledge of Afrikaans only. The proportion having a knowledge of the former rises with age, and by implication, with the degree of schooling, until the age of about 24 years is reached, when a maximum of about two-thirds of the male Asiatic population possess a knowledge of English. The proportion falls with advancing age to 23 per cent. for those aged 65 years and over. This decrease must be interpreted in the light of migration of Asiatics to the Union. It is unlikely that adult Asiatics who came to the Union some 35 years ago have gained a knowledge of English to any extent.

Particulars regarding the knowledge of the official languages amongst Asiatics of both sexes and all ages, in the chief urban areas of the Union, are as follows:—

TABLE 23.—ASIATICS IN CHIEF URBAN AREAS, KNOWLEDGE OF OFFICIAL LANGUAGES.

Municipality.	English and Afrikaans.	English only.	Afrikaans only.	Neither.	Total.
Cape Town.....	65.98	18.32	9.95	5.75	100.00
Port Elizabeth.....	56.72	38.56	0.7	3.75	100.00
Durban.....	1.65	52.63	0.8	45.64	100.00
Pietermaritzburg.....	2.31	70.85	1.0	26.74	100.00
Pretoria.....	64.39	13.65	10.64	11.32	100.00
Johannesburg.....	48.27	32.80	4.22	14.71	100.00
Witwatersrand.....	52.86	28.16	4.16	14.82	100.00

The Asiatic element forms a considerable proportion of the total population in Durban and Pietermaritzburg and there is consequently a less urgent necessity here for a knowledge of either or both of the official languages. This fact explains the high proportions of Asiatics who are completely without a knowledge of the official languages in these areas. For this reason, also, the proportion with a knowledge of the official languages is significantly higher in Pietermaritzburg, where the concentration of Asiatics is less dense than in Durban. About two-thirds of the Asiatics in Cape

Town and Pretoria have a knowledge of the official languages, while in Johannesburg the proportion is about one-half. The proportions with a knowledge of Afrikaans only are highest, as well as equal, in Cape Town and Pretoria and amount to one-tenth of the whole Asiatic population.

16. Home Languages of Asiatics.—The following table shows the distribution of the Asiatic population in the chief urban areas according to home language spoken.

TABLE 24.—HOME LANGUAGES OF ASIATICS IN CHIEF URBAN AREAS.

Language or Dialect.	Cape Town.	Port Elizabeth.	Durban.	Pietermaritzburg.	Pretoria.	Johannesburg.	Witwatersrand.
Tamil.....	7.47	37.09	40.52	47.53	29.25	19.29	22.72
Hindustani.....	13.39	5.45	28.41	27.03	9.26	7.70	9.94
Telugi.....	27	63	14.58	8.12	—	6.63	8.6
Gujarati.....	17.85	15.07	6.42	7.99	39.58	47.30	44.67
Urdu.....	28.76	2.25	8.11	7.25	5.52	6.02	5.36
Indian, other.....	5.48	2.00	94	1.21	5.69	2.14	1.76
Total, Indian..	73.22	62.49	98.98	99.13	89.30	83.08	85.31
Chinese.....	2.13	25.69	0.7	0.4	7.71	10.79	8.02
European.....	21.76	11.82	7.8	74	2.99	5.72	5.48
Other.....	2.84	—	1.7	—	—	4.1	2.9
TOTAL.....	100.00	100.00	100.00	100.00	100.00	100.00	100.00

About one-fifth of the Asiatic population of Cape Town and approximately one-eighth of that of Port Elizabeth use some European language, chiefly English or Afrikaans, at home. Chinese is used by no less than one-quarter of the population of Port Elizabeth, and by 10.8 per cent. and 7.7 per cent. of the populations of Johannesburg and Pretoria, respectively.

Indian dialects are used by 99 per cent. of the Asiatic population in Durban and Pietermaritzburg, by nine-tenths in Pretoria, five-sixths in Johannesburg, three-quarters in Cape Town and five-eighths in Port Elizabeth. There are significant differences between the proportions of the various dialects used in the respective municipalities. In Durban and Pietermaritzburg the most important dialects are Tamil, Hindustani and Telugu and they rank in that order. In Port Elizabeth Tamil also ranks first (37.1) with Gujarati second (15.1). In both Johannesburg and Pretoria Gujarati takes first place with Tamil second. In Cape Town again Urdu ranks highest (28.8) with Gujarati second (17.9), and Hindustani third (13.4). These differences are no doubt due to racial as well as to social and economic factors characteristic of the Indian communities in the respective areas.

PART IV: COLOURED POPULATION, CENSUS, MAY, 1936.

17. **Coloured Persons in Provinces.**—The provincial distribution of the Coloured population of the Union as enumerated at the Census in May, 1936, is shown in the following table:—

TABLE 25.—COLOURED POPULATION IN PROVINCES.

Province.	Sex.			Percentage of Union.	Percentage of Province.	
	Male.	Female.	Persons.		Urban.	Rural.
Cape.....	343,011	339,237	682,248	88.64	52.23	47.77
Natal.....	9,390	9,239	18,629	2.42	67.06	32.94
Transvaal.....	25,713	25,128	50,841	6.61	73.94	26.06
Orange Free State.....	9,317	8,626	17,943	2.33	47.12	52.88
UNION.....	387,431	382,230	769,661	100.00	53.91	46.09

Out of the total of 769,661 persons 88.6 per cent. or about seven-eighths were in the Cape and 6.6 per cent. in the Transvaal, the remaining 4.8 per cent. being very nearly equally divided between the Orange Free State and Natal. Males exceeded females by 14 per 1,000, the excess of males being about 2 per cent. or less in all provinces except the Orange Free State where there were 108 males to 100 females. The division of the population between urban and rural areas was approximately equal in the Cape and the Orange Free State but in the Transvaal and Natal three-quarters and two-thirds, respectively, were in urban areas.

18. **Coloured Persons in Districts.**—The following list shows the Cape districts in which the total Coloured population was approximately 5,000 or more. The percentages which this element formed of the total population are also shown:—

TABLE 26.—COLOURED PERSONS IN CAPE DISTRICTS.

District.	Coloured Persons.	Percentage of Total Population.	District.	Coloured Persons.	Percentage of Total Population.
Cape.....	80,027	43.13	Van Rhynsdorp.....	7,530	48.30
Wynberg.....	63,906	48.70	Calvinia.....	9,836	55.47
Simonstown.....	5,542	35.14	Gordonia.....	21,034	52.39
Bellville.....	21,534	50.73	Kenhardt.....	5,379	53.98
Stellenbosch.....	14,113	59.29	Namaqualand.....	17,234	66.68
Somerset West.....	7,386	46.04	Beaufort West.....	7,963	51.68
Caledon.....	14,520	48.97	Graaff-Reinet.....	8,805	38.06
Bredasdorp.....	6,079	46.49	Kimberley.....	11,617	20.19
Paarl.....	20,153	59.31	Swellendam.....	10,473	48.04
Wellington.....	7,997	63.29	Ladismith.....	4,980	48.63
Tulbagh.....	6,369	65.58	Riversdale.....	7,294	41.18
Ceres.....	7,098	63.34	Mossel Bay.....	7,598	49.57
Worcester.....	18,533	57.52	George.....	12,217	45.61
Robertson.....	7,486	52.46	Kuysna.....	8,139	49.81
Malmesbury.....	16,950	60.95	Oudtshoorn.....	16,923	55.87
Hopfield.....	6,229	56.24	Uniodale.....	6,806	48.05
Piquetberg.....	10,370	44.63	Humansdorp.....	8,834	34.24
Cianwilliam.....	7,765	52.67	Uitenhage.....	8,499	17.67
			Port Elizabeth.....	30,001	24.06

This list shows that the Coloured population was concentrated most densely in the districts along the Atlantic seaboard, in the Cape Peninsula and in the South-western and Southern districts as far as Port Elizabeth. The four districts of the Cape Peninsula, namely, the Cape, Wynberg, Simonstown and Bellville, accounted for no less than 25.1 per cent. or one-quarter of the total Coloured population of the Cape Province. The fact that the population of these districts is concentrated almost entirely in urban areas implies that these four districts accounted for nearly one-half of the total urban Coloured population of the Cape Province; actually the figure was 48.0.

The Coloured population of the Transkei was concentrated for the greater part in Xalanga (786), and the districts near the Natal border, namely Matatiele (871), Mount Currie (2,727), Umzimkulu (1,027), Port St. John's (583), and Lusikisiki (1,166).

It would be reasonable to assume that the concentration in Natal should be highest in the districts closest to the Cape border. This is found to be the case. The figures are as follows: Port Shepstone (497), Umzinto (707), Ixopo (909), and Alfred (710). The Coloured population of Durban was 7,669 and of Pietermaritzburg 2,550, or in each case, about 3 per cent. of the total population of the respective districts.

In the Orange Free State, again, the concentration was highest in the districts immediately across the Cape border to the South, namely Jacobsdal, Fauresmith, Philippolis, Trompsburg, Edenburg and Bethulie. In each of these districts the Coloured element formed about one-tenth of the total population. The number of Coloured persons in the Bloemfontein district was 3,643 or 4.4 per cent. of the total population.

The relative density of the Coloured population in the Transvaal was greatest in the districts of the South-west, namely Christiana (2.81), Bloemhof (3.85), Schweizer Reneke (2.26), Klerksdorp (2.55) and Potchefstroom (3.61). The districts of the Witwatersrand accounted for 32,363 or 63.7 per cent. of the total Coloured population of the Transvaal, the district of Johannesburg, by itself, contributing 46.7 per cent. or nearly one-half.

19. **Coloured Persons in Chief Urban Areas.**—The following table shows the number of Coloured persons in the chief urban areas (including suburbs) of the Union:—

TABLE 27.—COLOURED POPULATION IN CHIEF URBAN AREAS.

Municipality.	Population.			Ratio M/F.	Percentage Aged 21 Years and Over.	
	Male.	Female.	Total.		Male.	Female.
Cape Town.....	72,267	80,644	152,911	.90	46.27	49.29
Port Elizabeth.....	12,333	13,298	25,631	.93	50.34	50.14
East London.....	2,009	2,002	4,011	1.00	52.46	52.30
Kimberley.....	4,143	4,871	9,014	.85	43.91	47.59
Pietermaritzburg.....	1,129	1,205	2,334	.94	49.69	48.71
Durban.....	3,762	3,887	7,649	.97	48.14	48.86
Pretoria.....	1,592	1,800	3,392	.88	51.26	48.28
Witwatersrand.....	14,787	15,271	30,058	.97	51.72	52.71
Johannesburg.....	10,765	11,717	22,482	.92	50.29	53.64
Other Witwatersrand Municipalities.....	4,022	3,554	7,576	1.13	55.54	49.63
Bloemfontein.....	1,490	1,402	2,892	1.06	55.17	54.49

The Coloured population of Cape Town, including Wynberg, was 152,911 or 36.9 per cent. of the whole urban Coloured population of the Union, and about 43 per cent. of the total population of Cape Town. Port Elizabeth ranked second with 25,631 and Johannesburg third with 22,482. Only two other important urban areas had more than 5,000, namely Kimberley (9,014) and Durban (7,649).

The population aged 21 years and over was very nearly equal to that below those ages in all areas. The population of Kimberley was comparatively "young" in the sense that significantly more persons, of both sexes, were under 21 years of age than over. Likewise the populations of Bloemfontein and East London were "old".

There were fewer males than females in all areas except in Bloemfontein and East London and on the Witwatersrand, outside Johannesburg. In the last-mentioned group of municipalities there were no fewer than 113 males to 100 females. In Kimberley, on

the other hand, the sex-ratio was only .85 and in Pretoria .88. There is little doubt that a high sex-ratio is associated with a high proportion of persons aged 21 years and over.

20. **Racial Stock of Coloured Persons.**—The racial elements of the Coloured population of the Union were as follows:—

TABLE 28.—RACIAL ELEMENTS OF THE COLOURED POPULATION.

Race.	Persons.		Percentage of Union.		Percentage of Province.			
	No.	%	Urban.	Rural.	Cape.	Natal.	Transvaal.	O.F.S.
Cape Malay.....	34,078	4.43	7.88	.41	4.55	2.34	4.75	1.34
Cape Coloured.....	578,267	75.21	80.75	68.74	76.83	55.27	72.06	43.01
Bushman.....	6,513	.85	.23	1.57	.59	3.01	4.85	4.85
Griqua.....	31,686	4.11	2.95	5.46	3.32	4.82	7.22	24.66
Hottentot.....	86,474	11.25	4.22	19.47	12.00	1.06	4.39	12.49
Koranna.....	4,787	.62	.32	.97	.40	.05	1.47	7.29
Namaqua.....	3,410	.44	.17	.76	.49	.01	.06	.10
St. Helena.....	795	.10	.14	.06	.05	1.15	.46	.14
Swahli, Zanzibari.....	3,804	.49	.17	.76	.49	.01	.06	.10
Other.....	19,119	2.49	2.51	2.46	1.51	26.62	5.75	5.83
TOTAL.....	768,833	100.00	100.00	100.00	100.00	100.00	100.00	100.00

The above classification must be taken as being very approximate. The "Coloured" population of the Union is very mixed and few of the Hottentots and Bushmen, for example, are pure. In Natal there is a considerable admixture of Indian blood with Bantu, whereas in the Cape Province there is a certain amount of European blood mixed with Hottentot and Malay. In Volume I of the Census Report there appears a table showing the intermarriage of pure racial stocks which will produce offspring of mixed-coloured stock. The table covers a period of twelve years from 1925 to 1936, and records the actual marriages registered according to civil or religious rites and excludes customary unions or marriages by Native custom. In addition, there is an unknown quantity of miscegenation through promiscuous intercourse producing offspring of mixed blood. The group termed "Cape Coloured", although largely of Malay and Hottentot blood with an admixture of European blood, has, through the shifting of population, now a fair proportion of Bantu and other racial strains in its make-up. Miscegenation is more fully dealt with in the Report of the Commission of Enquiry regarding the Cape Coloured Population of the Union (U.G. 54/1937).

Cape Coloured persons constituted three-quarters of the total Coloured population of the Union, and only three other racial elements constituted more than 1 per cent., namely Hottentot (11.25), Cape Malay (4.43) and Griqua (4.11). The number of Bushmen or persons of Bushmen stock was 6,513 or .85 per cent. of the total.

Cape Coloured persons formed 80.75 per cent. or four-fifths of all Coloured persons in urban areas and Cape Malay 7.88 per cent.; Hottentots formed only 4.22 per cent. In rural areas Cape Coloured accounted for 68.74 per cent. and Cape Malay for only .41 per cent. Persons of the latter class are concentrated almost entirely in Cape Town and its immediate environs. The aboriginal racial elements are, as may be expected, of much more numerical importance in rural than in urban areas. Thus, Hottentots accounted for 19.47 per cent. or nearly one-fifth and Bushmen for 1.57; Griquas (Mulattos) formed 5.46 per cent. of the rural Coloured population. The distribution of persons of this class between urban and rural areas was nearer to equality than in the case of the aboriginal races.

The proportional distribution of the Coloured races in the Cape Province agrees very closely with that for the Union as a whole. This is not surprising since 88.6 per cent. of the Coloured people were enumerated in the Cape. In Natal, however, only 55.3 per cent. were Cape Coloured, while 8.4 per cent. were of St. Helena origin. These latter are, presumably, persons and descendants of

persons who were introduced from St. Helena for work on the sugar plantations. Rather more than one-quarter were classified as "other" and these probably consist, for the greater part, of persons who were partly Asiatic.

The Coloured population of the Transvaal consisted to the extent of 72.1 per cent. of Cape Coloured, 7.22 per cent. of Griquas, 4.75 per cent. of Cape Malays, 4.39 per cent. of Hottentots and 3.01 per cent. of Bushmen. An interesting feature regarding the Bushman population is that out of a total of 6,513 the Transvaal accounted for 1,527 or 23.4 per cent.

Only 43.0 per cent. of the Coloured population of the Orange Free State were Cape Coloured, while Griquas constituted no less than 24.66 per cent. or about one-quarter. The aboriginal Coloured races were considerably more numerous relatively in the Orange Free State than in the other provinces. The figures are: Hottentots 12.49 per cent., Korannas 7.29 per cent., and Bushmen 4.85 per cent.

There is no statistical information available regarding the geographical distribution of the different racial elements of the Coloured population. Cape Malays are known to be most numerous, absolutely and relatively, in the Cape Peninsula where the stock originated. The aboriginal races, namely Bushmen, Hottentots, Korannas and Namaquas are probably more numerous, relatively, in the Northern and North-Western districts of the Cape Province. Home language spoken throws some light on this question. Out of 420 Coloured persons in Walvis Bay 232 or 55 per cent. spoke "Hottentot or Bushman". Other districts in which these languages or dialects were spoken to any extent were: Gordonia 7.6 per cent., Namaqualand 4.0, Kenhardt 4.9, Hay 5.3, Kuruman 6.6, Vryburg 4.9.

The large number of persons stated to be of Bushman stock in the Transvaal (1,527) are concentrated most densely in the districts of the South-Western Transvaal, where they may have arrived by infiltration from the Northern districts of the Cape. Out of these 1,527, however, only 96 spoke either Bushman or Hottentot as their home language or mother tongue.

Attention has already been directed to the considerable number of Coloured persons in certain East Griqualand districts, namely Matatiele, Mount Currie and Umzimkulu, and in the districts immediately over the Natal border, namely Ixopo, Alfred and Port Shepstone. The proportion of Griquas amongst the Coloured persons of these areas is probably high. The concentration of Griquas in the Cape districts of Kimberley, Barkly West and Herbert, as well as in certain Orange Free State districts, especially Boshof, Jacobsdal and Fauresmith, is also probably high.

21. Age Distribution of Coloured Persons.—The age-distribution of the Coloured population is shown in the following table. As in the case of Natives and Asiatics the single age groups have been

combined into groups of ten with ages ending in 0 at the centres of the groups so as to smooth the data.

TABLE 29.—AGE DISTRIBUTION OF COLOURED POPULATION.

Age Group (Years).	Male.		Female.		Persons.		Ratio.	
	No.	%	No.	%	No.	%	Urban/Rural.	Male/Female.
0-4	61,318	15.85	61,860	16.20	123,178	16.02	1.03	.99
5-14	101,605	26.25	99,884	26.16	201,489	26.20	1.10	1.02
15-24	70,428	18.20	75,176	19.69	145,604	18.94	1.30	.94
25-34	54,675	14.13	54,288	14.22	108,963	14.18	1.35	1.01
35-44	38,704	10.00	36,341	9.52	75,045	9.76	1.23	1.07
45-54	28,738	7.43	25,630	6.71	54,368	7.08	1.13	1.12
55-64	16,796	4.34	14,665	3.84	31,461	4.09	1.10	1.15
65-74	10,171	2.63	9,611	2.52	19,782	2.57	1.09	1.06
75-84	3,540	.91	3,320	.87	6,860	.89	1.10	1.07
85-94	805	.21	837	.22	1,642	.22	1.11	.96
95-99	112	.03	119	.03	231	.03	.88	.94
100+	79	.02	88	.02	167	.02	.56	.90
TOTAL*	386,991	100.00	381,819	100.00	768,810	100.00	1.17	1.01

* Excluding unspecified: Male, 440; Female, 411.

There appears to be little difference between the proportional age distributions of males and females, except that there were relatively more females in the lower age groups up to about 30 years and relatively more males in the higher age groups.

There were approximately 117 persons in urban areas to every 100 in rural areas. It is of interest to note, that there were significantly more persons aged 15 years to about 50 in urban areas than in rural areas and that these age groups were responsible for the preponderance of persons in urban areas.

The sex-ratio for persons of all ages was 1.01. In the age groups from about 40 to 80 years there were appreciably more males than females.

TABLE 30.—MARITAL CONDITION OF THE COLOURED POPULATION.

Age Group (Years)	Male.				Female.			
	Never Married.	Married.	Widowed and Divorced.	Total.	Never Married.	Married.	Widowed and Divorced.	Total.
0-14	100.00	*	—	100.00	99.99	.01	—	100.00
15-19	99.20	.77	.03	100.00	93.43	6.38	.19	100.00
20-29	64.21	34.93	.86	100.00	45.12	53.01	1.87	100.00
30-39	25.00	71.92	3.08	100.00	16.10	77.95	5.95	100.00
40-49	14.71	79.28	6.01	100.00	9.38	77.35	13.27	100.00
50-59	11.56	78.20	10.24	100.00	7.39	68.86	23.75	100.00
60-69	11.03	71.05	17.92	100.00	6.79	52.80	40.41	100.00
70-79	9.55	62.24	28.21	100.00	6.59	35.04	58.37	100.00
80-89	9.96	47.03	43.01	100.00	7.30	22.44	70.26	100.00
90+	15.46	40.05	44.49	100.00	5.55	13.78	80.67	100.00
TOTAL	67.65	29.39	2.96	100.00	63.01	31.03	5.96	100.00

* Negligible, only 1 case.

At the date of the Census in May, 1936, about two-thirds (67.65 per cent.) of the Coloured male population had never been married, 29.4 per cent. were married, and 3.0 per cent. were widowed or divorced. The proportion of married persons rises with age until, at about 50 years, 80 per cent. are married. At this age 13 per cent. have never been married and 7 per cent. are widowed or divorced. After the age of 50 years the proportion of married males decreases and that in respect of widowed and divorced increases correspondingly until, between the ages of 85 years and 90, the proportions are equal at about 44 per cent. At this age about 12 per cent. or one-eighth have never been married.

The proportion of Coloured females who had never been married at the date of the census was 63 per cent. as against 31 per cent. married and 6 per cent. widowed and divorced. The proportion of married females is highest at the age of 40 years and then amounts to 80 per cent. After that age the proportion decreases much more rapidly than in the case of males until, at about 68 years of age the proportions of married and widowed and divorced persons are equal at about 46 per cent. It is of interest to note that the percentage of widowed and divorced females in the age group 80-89 years, namely 70.3 per cent., is significantly lower than the corresponding percentages in the case of Natives (81.1) and Asiatics (79.3).

The figures here discussed are shown in graphic form in the diagram below:—

DIAGRAM 5.
MARITAL CONDITION OF COLOURED PERSONS.

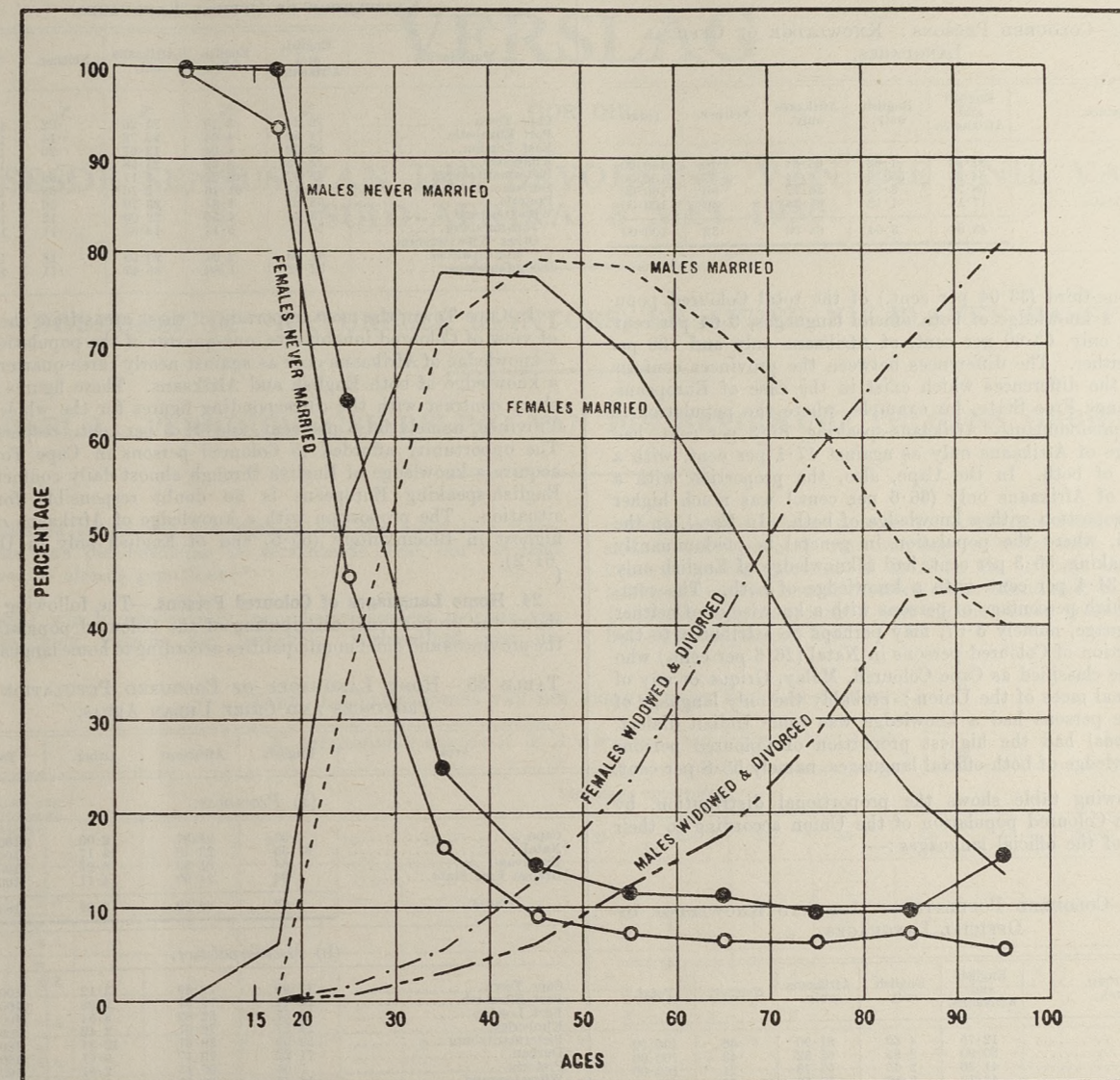

The marital condition in regard to Coloured persons of 21 years of age and over is shown in the table below for the chief urban areas of the Union:—

TABLE 31.—MARITAL CONDITION OF COLOURED PERSONS, AGED 21 YEARS AND OVER, IN CHIEF URBAN AREAS.

Municipality.	Male.				Female.			
	Never Married.	Married.	Widowed and Divorced.	Total.	Never Married.	Married.	Widowed and Divorced.	Total.
Cape Town	27.05	67.67	5.28	100.00	26.04	59.23	14.73	100.00
Port Elizabeth	32.23	62.42	5.35	100.00	25.27	60.56	14.17	100.00
East London	34.89	59.11	6.00	100.00	27.93	58.48	13.59	100.00
Kimberley	27.18	67.08	5.74	100.00	22.74	62.46	14.80	100.00
Pietermaritzburg	32.55	61.30	6.15	100.00	22.47	62.78	14.75	100.00
Durban	35.67	58.92	5.41	100.00	24.13	59.64	16.23	100.00
Pretoria	38.72	56.14	5.14	100.00	23.97	62.33	13.70	100.00
Witwatersrand	32.42	62.11	5.47	100.00	19.71	63.20	17.09	100.00
Johannesburg	29.77	64.53	5.70	100.00	20.58	61.80	17.62	100.00
Other Witwatersrand Municipalities	37.98	57.04	4.98	100.00	17.13	67.32	15.55	100.00
Bloemfontein	36.38	57.39	6.23	100.00	25.30	58.54	16.16	100.00

Comparison of these figures with the corresponding particulars in respect of Natives and Asiatics shows that the agreement with Natives is very close but that the proportions of married males as

well as females are considerably higher in each municipality for Asiatics than for either Natives or Coloured persons.

23. Knowledge of Official Languages.—The proportional distribution, by provinces, of the Coloured population according to their knowledge of the official languages of the Union, is as follows:—

TABLE 32.—COLOURED PERSONS: KNOWLEDGE OF OFFICIAL LANGUAGES.

Province.	English and Afrikaans.	English only.	Afrikaans only.	Neither.	Total.
Cape.....	31.53	1.63	66.64	.20	100.00
Natal.....	34.39	55.30	6.64	3.67	100.00
Transvaal.....	58.79	3.64	36.77	.80	100.00
Orange Free State.....	17.14	1.12	81.34	.40	100.00
UNION.....	33.04	3.04	63.60	.32	100.00

About one-third (33.04 per cent.) of the total Coloured population had a knowledge of both official languages, 3.04 per cent. of English only, 63.60 per cent. of Afrikaans only and .32 per cent. of neither. The differences between the provinces conform closely to the differences which exist in the case of Europeans. In the Orange Free State, for example, where the population in general is predominantly Afrikaans-speaking, 81.3 per cent. had a knowledge of Afrikaans only as against 17.1 per cent. with a knowledge of both. In the Cape, also, the proportion with a knowledge of Afrikaans only (66.6 per cent.) was much higher than the proportion with a knowledge of both. In Natal, on the other hand, where the population in general is predominantly English-speaking, 55.3 per cent. had a knowledge of English only as against 34.4 per cent. with a knowledge of both. The comparatively high percentage of persons with a knowledge of neither official language, namely 3.67, may perhaps be attributed to the high proportion of Coloured persons in Natal (26.6 per cent.) who could not be classified as Cape Coloured, Malay, Griqua or any of the aboriginal races of the Union; probably the only language of which these persons had a knowledge was some Indian dialect. The Transvaal had the highest proportion of Coloured persons with a knowledge of both official languages, namely 58.8 per cent.

The following table shows the proportional distribution, by ages, of the Coloured population of the Union according to their knowledge of the official languages:—

TABLE 33.—COLOURED POPULATION: AGE AND KNOWLEDGE OF OFFICIAL LANGUAGES.

Age Group (Years)	English and Afrikaans.	English only.	Afrikaans only.	Neither.	Total.
0-6.....	12.75	4.69	81.90	.66	100.00
7-14.....	30.90	2.85	65.82	.43	100.00
15-24.....	41.36	2.65	55.78	.21	100.00
25-34.....	43.19	3.12	53.63	.16	100.00
35-44.....	40.54	2.75	56.55	.16	100.00
45-54.....	37.40	2.21	60.22	.17	100.00
55-64.....	32.91	2.15	64.74	.20	100.00
65+.....	24.08	1.81	73.76	.35	100.00
TOTAL.....	33.03	3.04	63.61	.32	100.00
0-20.....	26.94	3.41	69.19	.46	100.00
21+.....	39.42	2.65	57.75	.18	100.00

Afrikaans was the home language of 90 per cent. of the Coloured population of the Union (see below). It is, therefore, natural that the percentage with a knowledge of Afrikaans only should be high (81.9 per cent.) in the case of children in the age group 0 to 6 years. With the progress of schooling a knowledge of English is acquired and the proportion with a knowledge of both languages increases, while that in respect of Afrikaans only decreases. At the age of about 30 years a turning point is reached and 53.5 per cent. have a knowledge of Afrikaans only and 43.2 per cent. of both English and Afrikaans. After that age the proportion of the former class increases again, owing, probably, to the fact that the older Coloured population had little or no opportunity or aptitude to acquire a knowledge of English.

The following table shows the extent to which the population of the chief urban areas is acquainted with the official languages:—

TABLE 34.—COLOURED PERSONS IN CHIEF URBAN AREAS: KNOWLEDGE OF OFFICIAL LANGUAGES.

Municipality.	English and Afrikaans.	English only.	Afrikaans only.	Neither.	Total.
Cape Town.....	72.24	3.48	24.26	.02	100.00
Port Elizabeth.....	71.59	4.64	23.72	.14	100.00
East London.....	82.00	4.04	13.97	.29	100.00
Kimberley.....	71.03	3.39	25.58	—	100.00
Pietermaritzburg.....	46.87	46.27	5.17	1.69	100.00
Durban.....	35.43	61.16	2.76	.65	100.00
Pretoria.....	68.81	1.34	29.79	.06	100.00
Witwatersrand.....	73.24	4.55	22.09	.12	100.00
Johannesburg.....	75.13	5.18	19.58	.11	100.00
Other Witwatersrand Municipalities.....	67.59	2.64	29.59	.18	100.00
Bloemfontein.....	32.02	1.80	65.47	.71	100.00

In Cape Town, the most important of these areas from the point of view of Coloured inhabitants, one-quarter of the population had a knowledge of Afrikaans only as against nearly three-quarters with a knowledge of both English and Afrikaans. These figures are in sharp contrast with the corresponding figures for the whole Cape Province, namely 66.6 per cent. and 31.5 per cent., respectively. The opportunity afforded to Coloured persons in Cape Town to acquire a knowledge of English through almost daily contact with English-speaking Europeans is no doubt responsible for this situation. The proportion with a knowledge of Afrikaans only is highest in Bloemfontein (65.5) and of English only in Durban (61.2).

24. Home Languages of Coloured Persons.—The following table shows the proportional distribution of the Coloured population in the provinces and chief municipalities according to home language:—

TABLE 35.—HOME LANGUAGES OF COLOURED POPULATION: PROVINCES AND CHIEF URBAN AREAS.

Area.	English.	Afrikaans.	Other.	Total.
(a) Provinces.				
Cape.....	6.03	91.97	2.00	100.00
Natal.....	61.35	23.48	15.17	100.00
Transvaal.....	11.64	81.39	6.97	100.00
Orange Free State.....	.99	94.90	4.11	100.00
UNION.....	7.62	89.69	2.69	100.00

(b) Municipalities.				
Cape Town.....	17.99	78.89	3.12	100.00
Port Elizabeth.....	17.44	79.61	2.95	100.00
East London.....	13.57	82.89	3.54	100.00
Kimberley.....	21.57	76.01	2.42	100.00
Pietermaritzburg.....	59.99	29.67	10.34	100.00
Durban.....	71.22	19.17	9.61	100.00
Pretoria.....	7.06	90.13	2.81	100.00
Witwatersrand.....	16.76	79.19	4.05	100.00
Johannesburg.....	20.00	75.75	4.25	100.00
Other Witwatersrand Municipalities.....	7.05	89.48	3.47	100.00
Bloemfontein.....	3.59	89.89	6.52	100.00

Afrikaans was the home language of 89.7 per cent. or nine-tenths of the Coloured population of the Union and English of 7.6 per cent. There are material differences between the provinces. In Natal, for example, Afrikaans accounted for 23.5 per cent. or nearly one-quarter while in the Orange Free State it was the home language of 94.9 per cent.

In Pretoria and Bloemfontein Afrikaans was the home language of about 90 per cent., in Cape Town of 78.9 per cent., in Port Elizabeth of 79.6 per cent., and in Johannesburg and Kimberley of about three-quarters. In Durban only 19.2 per cent. spoke Afrikaans at home.

Comparison of home languages with the knowledge of official languages shows that a small fraction of those acquainted with English only or both English and Afrikaans actually spoke English at home or both English and Afrikaans. In Pretoria and Bloemfontein this fraction was about one-tenth; in Cape Town, Port Elizabeth and Johannesburg it varied from one-fifth to one-quarter and in Durban and Pietermaritzburg it was about three-quarters.

VERSLAG

OOR DIE

SESDE SENSUS VAN DIE BEVOLKING VAN DIE UNIE VAN SUID-AFRIKA, 5 MEI 1936.

BOEKDEEL IX. NATURELLE (BANTOES) EN ANDER NIE-BLANKE RASSE.

DEEL I: VERHOUDINGSINDELING VAN DIE BEVOLKING VOLGENS GEBIEDE.

Tabelle en kaart wat die digtheid van die onderskeie rasse-elemente van die bevolking in verskillende dele van die land illustreer, is alreeds gepubliseer.*

Tabel 1 van hierdie verslag toon die geografiese indeling van die bevolking volgens die betreklike verhoudings van die

verskillende rasse-elemente in die 249 magistraat-distrikte. Onderstaande tabel bevat hierdie inligting in 'n beknopte vorm. Die kursiewe syfers (teenoor K & A in die onderste reël van die hokkies) toon die aantal distrikte waar kleurlinge, met inbegrip van Asië, die meerderheid van die nie-blanke gedeelte van die bevolking uitgemaak het.

TABEL 1.—VERHOUDINGS VAN DIE VERSKILLENDE RASSE IN DISTRIKTE.

N dui Naturelle aan en K & A Kleurlinge, met inbegrip van Asië.

Persentasie van die Vernaamste Nie-blanke Rasse.†	Persentasie van Blankes.																				
	0-	1-	5-	10-	15-	20-	25-	30-	35-	40-	45-	50-	55-60	Totaal.							
20-... { N K & A	—	—	—	—	—	—	—	—	—	—	1	—	—	1							
30-... { N K & A	—	—	—	—	—	—	1	1	2	1	6	—	—	3 12							
40-... { N K & A	—	—	—	—	—	4	2	1	3	4	7	—	6	8 20							
50-... { N K & A	—	1	—	—	—	4	2	6	1	6	2	4	7	4							
60-... { N K & A	—	—	—	—	3	2	13	9	3	2	—	—	—	30 4							
70-... { N K & A	—	—	—	5	4	18	12	—	—	—	—	—	—	39							
80-... { N K & A	—	2	7	11	3	—	—	—	—	—	—	—	—	23							
90-... { N K & A	—	10	15	—	—	—	—	—	—	—	—	—	—	25							
95-... { N K & A	14	—	—	—	—	—	—	—	—	—	—	—	—	30							
99-... { N K & A	15	—	—	—	—	—	—	—	—	—	—	—	—	15							
TOTAAL { N K & A	29	29	22	16	10	20	34	3	18	6	10	12	4	13	2	11	—	6	—	3	194 55

† Die syfers in hierdie kolom dui die betreklike verhoudings van naturelle en kleurlinge (met inbegrip van Asië) in die verskillende distrikte aan. Die syfer 1 in die eerste reël van die kolom 45-50 persent onder blankes toon aan dat daar 1 distrik was waar blankes 45-50 persent van die totale bevolking uitgemaak het, en dat naturelle, met 20-30 persent, onder die nie-blanke in die meerderheid was. Hiervan kan afgelei word dat die persentasie kleurlinge meer as 20, maar minder as 45 vir naturelle was.

In 81 distrikte wat byna almal in die Transkei en in Zoeloland geleë is, het die blankes minder as 10 persent van die totale distrikbevolking uitgemaak. Die naturelle-element het in slegs twee van hierdie distrikte minder as 80 persent van die nie-blanke in hierdie distrikte uitgemaak en in slegs een, naamlik Inanda (Natal), het die kleurlinge-element wat ook uitsluitend uit Asië bestaan

(52 persent), die naturelle-element oorskry. In 'n ander Natalse distrik, Laer-Tugela, was die verhouding Asië betreklik groot (33 persent), maar dit was nog omtrent een-helfte van die verhouding naturelle. Die verhouding Asië het in slegs een ander distrik, Durban, meer as 'n agste uitgemaak. Hierdie gebied sal later behandel word.

* U.G. No. 21, 1938.

Die verhouding blankes was in 127 distrikte minder as 25 persent en in al hierdie distrikte, met uitsondering van Inanda, was die verhouding natuurle aansienlik meer as die verhouding kleurlinge en Asiate; en in geen geval, weer met uitsondering van Inanda, het die verhouding van alle kleurlinge en Asiate meer as 12 persent van alle persone in die distrikte uitgemaak nie.

Daar was slegs 9 distrikte waar die blanke bevolking meer as 50 persent uitgemaak het, en in geen geval het dit 60 persent te bowe gegaan nie. In al hierdie distrikte, waarby die Kaap en Simonstad ingesluit is, was die Kaapse kleurlingelement onder die nie-blankes in die meerderheid. Van die 39 distrikte waar meer as 40 persent blankes was, het die natuurle-element die kleurlinge-element inderdaad in slegs 6 distrikte oorskry. Hierdie gebiede was as volg:—

Port Elizabeth, Johannesburg, Potchefstroom, Christiana, Bloemfontein en Fauresmith.

Die twee nie-blanke elemente was net in die eerste van hierdie distrikte, naamlik in Port Elizabeth, byna ewe groot; die syfers was: natuurle, 28·8 persent; en kleurlinge en Asiate, 26·1 persent.

Die grootste verhouding Kaapse kleurlinge was in Namaqualand (66·7 persent). Die ander belangrike distrikte uit hierdie oopland beskou, is as volg gerangskik:—

Tulbagh, 65·6; Ceres, 63·3; Wellington, 63·3; Malmesbury, 61·0; Paarl, 59·3; Stellenbosch, 59·3; Worcester, 57·5.

Bostaande oorsig dui aan dat verreweg die meeste van die distrikte waar die blanke element die grootste verhouding van die totale bevolking uitgemaak het, in die westelike gedeelte van die Kaapprovinsie geleë is en dat die Kaapse kleurlingelement in hierdie distrikte onder die nie-blankes die grootste gedeelte uitgemaak het.

Die syfers vir die magistraatsdistrikte waarin die vernaamste stedelike gebiede geleë is, was as volg:—

Distrik.	Blankes.	Natuurle.	Asiate.	Ander Kleurlinge.
	%	%	%	%
Kaap.....	52·03	3·58	1·26	43·13
Port Elizabeth.....	45·11	28·82	2·01	24·06
Oos-Londen.....	37·44	57·14	0·91	4·51

Distrik.	Blankes.	Natuurle.	Asiate.	Ander Kleurlinge.
	%	%	%	%
Kimberley.....	35·02	43·03	1·76	20·19
Pietermaritzburg.....	25·82	58·89	12·50	2·79
Durban.....	36·38	26·89	33·81	2·92
Pretoria.....	36·59	60·61	1·26	1·54
Johannesburg.....	48·85	44·82	1·91	4·42
Germiston.....	39·79	57·36	0·95	1·90
Benoni.....	26·51	70·02	1·16	2·31
Bloemfontein.....	41·63	53·92	0·01	4·44

Net meer as die helfte van die bevolking van die magistraatsdistrik die Kaap het uit blankes bestaan, terwyl 43 persent Kaapse kleurlinge was. Die balans van slegs 4·8 persent het bestaan uit natuurle en Asiate in die verhouding 3 tot 1. In die distrik Port Elizabeth wat meer na die ooste en nader aan die natuurlegebiede geleë is, was die blanke bevolking ietwat minder as die helfte en natuurle en kleurlinge taamlik gelyk-op verteenwoordig. In die distrik Oos-Londen wat nog verder na die ooste lê, was die verhouding kleurlinge 4·5 persent en natuurle 57 persent. Die rassamestelling van die bevolking van die distrik Bloemfontein het sterk ooreenkoms getoon met dié van Oos-Londen. In die distrik Kimberley het die verhouding blankes ietwat meer as eenderde uitgemaak en daar was tweemaal soveel natuurle as kleurlinge.

In die distrik Durban het die verhouding blankes 36 persent uitgemaak, terwyl daar meer Asiate (34 persent) as natuurle (27 persent) was. In die Pietermaritzburgse distrik wat dieper in die binneland in en verder weg van die kusstreek met sy talryke Asiate geleë is, was die verhouding Asiate slegs 12·5 persent, terwyl die verhouding natuurle 59 persent was.

Die blanke bevolking van die distrik Johannesburg het 49 persent en die natuurlebevolking 45 persent van die bevolking van dié gebied uitgemaak. Asiate en kleurlinge het dus maar omtrent 6 persent van die totaal uitgemaak. In die dunner bevolkte distrikte van die Witwatersrandse goudmynegebied was die verhoudings natuurle aansienlik groter, wat natuurlik te wyte is aan die indiensneming van natuurle by mynwerksaamhede. Alhoewel die getal natuurle wat in die myne op die Rand in diens is, taamlik konstant bly op die syfer van 300,000 manlike persone, is hulle byna uitsluitend op kontrak in diens geneem in alle dele van die Unie, die aangrensende gebiede en Portugees-Oos-Afrika.

DEEL II: NATURELLEBEVOLKING, SENSUS, 1936.

1. **Leeftyte van Naturellebevolking.**—Die getal persone op verskillende leeftye behoort 'n kontinue funksie van die leeftyd te wees as storende faktore soos oorloë, epidemieë, hongersnood, ens. buite rekening gelaat word, d.w.s. die getal persone behoort, sonder skielike onderbrekings of onreëlmatighede by sekere leeftye, onafgebroke van die een leeftyd na die ander te vermeerder of te verminder. Hierdie toestand is in die geval van die natuurlebevolking van die Unie verreweg nie verwesenlik nie.*

Onderstaande paar voorbeelde met betrekking tot natuurle van beide geslagte toon aan in watter mate die leeftyd van natuurle saamval op leeftye wat uitgaan op 0, bv. 10, 20, 30, ens.

Leeftyd.	Getal.	Leeftyd.	Getal.	Leeftyd.	Getal.	Leeftyd.	Getal.
18	184,211	28	125,481	38	76,467	58	23,232
19	89,918	29	69,313	39	55,676	59	15,272
20	184,524	30	251,891	40	195,920	60	93,619
21	75,928	31	39,597	41	25,234	61	7,058
22	105,140	32	79,170	42	53,387	62	13,037

TABEL 2.—PROVINSIALE INDELING VAN NATURELLEBEVOLKING.

Provinsie.	Stedelike Gebiede.				Plattelandse Gebiede.				Unie.	
	Manlikes.		Vroulikes.		Manlikes.		Vroulikes.		Getal.	%
	Getal.	%	Getal.	%	Getal.	%	Getal.	%		
Kaapprovinsie.....	109,053	13·90	110,176	30·87	809,292	32·01	1,017,049	34·75	2,045,570	31·01
Natal.....	90,362	11·51	37,558	10·52	652,238	25·80	773,471	26·42	1,533,629	23·55
Transvaal.....	537,069	68·44	153,437	43·00	843,945	33·39	909,929	31·09	2,444,380	37·05
Oranje-Vrystaat.....	48,285	6·15	55,703	15·61	222,407	8·80	226,715	7·74	553,110	8·39
UNIE.....	784,769	100·00	356,874	100·00	2,527,882	100·00	2,927,164	100·00	6,596,689	100·00

By 'n beskouing van hierdie tabel moet in gedagte gehou word dat die volkstellings in die Unie volgens die *de facto* beginsel opgeneem word, d.w.s. persone word opgeneem en ingedeel by die geografiese gebied waar hulle ten tye van die sensus vertoef het. Hierdie feit is die beste verklaring wat vir die ongelyke toestand wat deur die syfers aan die lig gebring is, gegee kan word. Die totale getal manlike persone (3,312,651) gaan nie alleen die getal vroulike persone (3,284,038) te bowe nie—'n buitengewone toestand—maar die geslagsverhoudings in die provinsies is ook abnormaal.

Die natuurlebevolking van die Unie verskuif voortdurend en groot getalle van beide geslagte, maar veral manlikes, trek vir 'n gedeelte van die jaar van hulle vaste woonplekke, hoofsaaklik die natuurlegebiede, na die goudmyne van die Witwatersrand (Transvaal) of na ander gebiede, veral stedelike gebiede, om werk te soek.

Wat die *stedelike gebiede* betref, was die verhouding van manlike tot vroulike persone in Natal 2·41 en in Transvaal 3·50. Die verklaring in die geval van Natal is dat manlike natuurle wat van die Natalse reserwes en van Zoeloeland af kom, na die stedelike gebiede trek om by die handel en nywerhede in diens te tree, terwyl die vroulike persone en kinders by tuis bly. Die feit dat daar in die stedelike gebiede van Transvaal 380,000 meer manlike as vroulike persone was, word verklaar deur die groot mate waarin natuurle in die Witwatersrandse goudmyne in diens geneem word. Dit lyk asof die geslagsverhouding in die Kaapprovinsie normaal is, terwyl die meerderheid vroulike persone in die Oranje-Vrystaat deels te wyte mag wees aan die tydelike verhuising van jong vroulike natuurle uit Basoetoland om as huisbediendes in diens te tree, of om by seisoenswerksaamhede in die landboubedryf werksaam te wees. Tabel 1 van hierdie verslag toon inderdaad dat die verhouding van natuurle tot die totale bevolking binne die magistraatsdistrikte wat na aan die Basoetolandse grens geleë is aansienlik hoër as op ander plekke in die Oranje-Vrystaat is. In hierdie distrikte was die getal vroulike natuurle aansienlik groter as die getal manlikes.

As daar van die veronderstelling uitgegaan word dat die geslagsverhouding een behoort te wees, word gevind dat daar in die plattelandse gebiede 'n meerderheid is van 208,000 vroulike

Daar is dus klaarblyklik 'n groot mate van onjuistheid wat in hoofsaak aan die ongeletterdheid van die natuurle eerder as aan bogenoemde storende faktore toegeskryf moet word. Vir administrasie en veral belastingdoeleindes en vir beramings van die werkkragte, sowel as vir sosiologiese navorsing, is dit partykeer belangrik om te weet watter getalle of verhoudings persone oor, onder of tussen sekere leeftydsgrense val. Om hierdie rede is dit raadsaam geag om die gegewens eenvormiger te maak deur die toepassing van interpolasieformules, met inbegrip van die formules waarvan by die samestelling van die Suid-Afrikaanse Lewenstabel, No. 3†, gebruik gemaak is. Hierdie pogings is met geen sukses bekroon nie.

Die oorsig wat hiervolgt, is derhalwe op die gewone leeftydindeling, soos dit by die sensus opgeneem is, gebaseer. Die aard van hierdie indeling moet oral waar na leeftye verwys is, in gedagte gehou word.

2. **Natuurle in Provinsies.**—Die provinsiale indeling van die natuurlebevolking ten tye van die sensus in Mei 1936 was as volg:—

natuurle in die Kaapprovinsie, van 121,000 in Natal en van 66,000 in Transvaal. In die Oranje-Vrystaat was daar 'n meerderheid van slegs ongeveer 6,000. As die stedelike en plattelandse gebiede saamgereken word, blyk dat die manlike persone in die Kaapprovinsie en Natal in die minderheid, was en wel met onderskeidelik 209,000 en 68,000, terwyl daar in Transvaal 'n meerderheid van 318,000 was.

Onderstaande tabel vestig die aandag op die toestand van die geslagsverhouding in die natuurlegebiede.

NATURELLE IN PROVINSIES EN NATURELLEGEBIEDE.

Gebied.	Manlikes.	Vroulikes.	Persone.	Verhouding. M/V.
Kaapprovinsie.....	918,345	1,127,225	2,045,570	0·81
Kaapprovinsie (Transkei uitgesonderd).....	429,447	462,148	891,595	0·93
Transkei.....	488,898	665,077	1,153,975	0·74
Natal.....	742,600	811,029	1,553,629	0·91
Natal (Zoeloeland uit- gesonderd).....	584,473	616,719	1,201,192	0·95
Zoeloeland.....	158,127	194,310	352,437	0·81
Transvaal.....	1,381,014	1,063,366	2,444,380	1·30
Oranje-Vrystaat.....	270,692	282,418	553,110	0·96
UNIE.....	3,312,651	3,284,038	6,596,689	1·01

Hierdie syfers dui aan dat die toestand van die geslagsverhouding in die Kaapprovinsie buitekant die natuurlegebiede, in Natal buitekant Zoeloeland en in die Oranje-Vrystaat min of meer normaal is. Hulle dui ook aan dat die trek na Transvaal, maar ook in sekere mate na ander plekke, hoofsaaklik uit die Transkei en in kleinere mate, sowel absoluut as betreklik, uit Zoeloeland geskied.

3. **Geboorteplekke van Natuurle.**—Die geboorteplekke van die natuurlebevolking word in onderstaande tabel getoon. Die meerderheid of minderheid van die persone wat in die besondere provinsies opgeneem is, in vergelyking met dié wat daar gebore is, word in die laaste drie kolomme van die tabel getoon.

* „Leeftyte en Huwelikstaat van die Bantoebevolking” (U.G. 50, 1938, bladsy 1).
† U.G. 49, 1939.

TABEL 3.—GEBORTEPLEKKE VAN MANLIKE NATURELLEBEVOLKING.

Gebied.	Gebore in.			Opgeneem in.			Verskil.		
	Jonger as 20 jaar.	20 jaar en ouer.	Totaal.	Jonger as 20 jaar.	20 jaar en ouer.	Totaal.	Jonger as 20 jaar.	20 jaar en ouer.	Totaal.
Kaapprovinsie.....	566,497	565,810	1,132,307	540,857	377,488	918,345	- 25,640	- 188,322	- 213,962
Natal.....	408,780	357,301	766,081	409,276	333,324	742,600	+ 496	- 23,977	- 23,481
Transvaal.....	524,084	368,552	892,636	578,220	802,794	1,381,014	+ 54,136	+ 434,242	+ 488,378
Oranje-Vrystaat.....	151,747	108,741	260,491	150,470	120,222	270,692	- 1,277	+ 11,478	+ 10,201
	1,651,108	1,400,407	3,051,515	1,678,823	1,633,828	3,312,651	+ 27,715	+ 233,421	+ 261,136
Basoetoland.....	16,559	93,686	110,245	—	—	—	—	—	—
Portugees-Oos-Afrika.....	5,471	87,643	93,114	—	—	—	—	—	—
Niassaland.....	769	16,555	17,324	—	—	—	—	—	—
Swaziland.....	2,571	18,749	21,320	—	—	—	—	—	—
Rhodesië.....	992	12,210	13,202	—	—	—	—	—	—
Ander Gebiede.....	1,354	4,586	5,940	—	—	—	—	—	—
TOTAAL.....	1,678,824	1,633,827	3,312,651	—	—	—	—	—	—

Ten tye van die sensus was daar 261,136 meer manlike naturelle in die Unie aanwesig as wat daarin gebore is, en 89.4 persent of ongeveer nege-tiendes van hierdie persone was 20 jaar en ouer. Hierdie verhouding van 9 volwassenes tot 1 jeugdige onder die naturelle wat nie in die Unie gebore is nie, toon dat die „vreemde” naturelle-element net tydelik hier was. Van hierdie „vreemde” naturelle het 42.22 persent uit Basoetoland, 35.66 persent uit Portugees-Oos-Afrika, 8.16 persent uit Swaziland, 6.63 persent uit Niassaland en 5.06 persent uit Rhodesië gekom. Dit is onmoontlik om vas te stel watter verhouding van die naturelle wat buite die Unie gebore is, ten tye van die sensus gevestigde inwoners in die Unie was, maar dit is redelik om aan te neem dat die verhouding

vir Basoetolandse naturelle baie hoër as vir die naturelle uit Portugees-Oos-Afrika was. Basoetoland is nie alleen vir volkstrekkende gunstiger teenoor die Unie geleë nie, maar die Basoeto's is bekend daarvoor dat hulle verkies om in diens te tree by die landbou, huishouding en die handel en nywerhede, behalwe myne, wat naturelle aanmoedig om hulle by die werkplek te vestig, terwyl dit bekend is dat die meeste naturelle uit Portugees-Oos-Afrika slegs tydelik in die goudmyne van Transvaal in diens is.

Die verhoudingsindeling volgens die plek waar die naturelle-bevolking wat in ander gebiede gebore is, opgeneem is, was as volg:—

TABEL 4.—BETREKKING TUSSEN GEBORTEPLEKKE VAN NATURELLE EN PROVINSIE WAARIN HULLE OPGENEEM IS.

Geboorteplek.	Provinsie waarin naturelle opgeneem is.								Unie.	
	Kaapprovinsie.		Natal.		Transvaal.		Oranje-Vrystaat.			
	Stedelik.	Platteland.	Stedelik.	Platteland.	Stedelik.	Platteland.	Stedelik.	Platteland.		
	%	%	%	%	%	%	%	%	%	
<i>Manlikes.</i>										
Kaapprovinsie.....	8.90	70.33	0.48	1.22	14.72	3.21	0.24	0.90	100.00	
Natal.....	0.15	0.23	10.31	80.98	6.09	1.82	0.12	0.30	100.00	
Transvaal.....	0.14	0.15	0.20	0.33	18.23	80.77	0.07	0.11	100.00	
Oranje-Vrystaat.....	0.53	0.67	0.36	0.60	7.67	7.81	14.38	67.98	100.00	
Basoetoland.....	2.06	6.19	1.22	3.40	43.01	11.09	5.66	27.37	100.00	
Portugees-Oos-Afrika.....	0.16	0.60	0.60	7.93	74.89	14.74	0.02	1.60	100.00	
Ander Gebiede.....	3.19	2.98	1.99	4.67	40.46	45.93	0.35	0.43	100.00	
<i>Vroulikes.</i>										
Kaapprovinsie.....	9.02	86.66	0.13	0.17	1.36	1.67	0.26	0.73	100.00	
Natal.....	0.03	0.16	4.14	92.97	1.30	1.11	0.08	0.21	100.00	
Transvaal.....	0.07	0.10	0.09	0.13	10.58	88.89	0.06	0.08	100.00	
Oranje-Vrystaat.....	0.53	0.52	0.19	0.41	5.88	6.52	16.45	69.50	100.00	
Basoetoland.....	3.53	9.13	0.61	1.35	12.07	7.70	12.99	52.62	100.00	
Portugees-Oos-Afrika.....	0.08	0.02	0.20	21.11	6.14	72.02	0.02	0.41	100.00	
Ander Gebiede.....	4.17	6.80	1.67	6.42	21.09	57.96	0.62	1.27	100.00	

Die syfers vir die provinsies toon aan dat daar in die Kaapprovinsie 214,000 minder manlike naturelle aanwesig was, as wat daarin gebore is. Die syfer stem amper presies, en nie heeltemal toevallig nie, ooreen met die reeds vermelde tekort aan 208,000 manlike persone in die plattelandse gebiede van die Kaapprovinsie.

Van al die manlike naturelle wat in die Kaapprovinsie gebore is, is 166,489 of 14.72 persent in die stedelike gebiede van Transvaal opgeneem en 36,329 of 3.21 persent in die plattelandse gebiede van dié provinsie. Die verhouding van die persone wat in die Kaapprovinsie gebore en ook daarin opgeneem is, was 79.23 persent.

Van die manlike naturelle wat in Natal gebore is, is 91.29 persent ook daar opgeneem, terwyl 46,595 of 6.09 persent in die stedelike gebiede en 13,919 of 1.82 persent in die plattelandse gebiede van Transvaal opgeneem is.

Die persentasie manlike naturelle wat in Transvaal gebore en ook daarin opgeneem is, was 99.00 persent. Hieruit blyk dat die trek na ander provinsies van naturelle wat in Transvaal gebore is, onbeduidend gering was.

Van die manlike naturelle wat in die Oranje-Vrystaat gebore is, is 82.36 persent in dié provinsie opgeneem; 19,971 of 7.67 persent is in die stedelike gebiede en 20,310 of 7.81 persent in die plattelandse gebiede van Transvaal opgeneem.

Die getal manlike naturelle wat in Basoetoland gebore en in die Unie opgeneem is, was 110,245. Hiervan was 47,422 of 43.01 persent in die stedelike gebiede van Transvaal; 12,222 of 11.09 persent in die plattelandse gebiede van Transvaal; 6,243 of 5.66 persent in die stedelike gebiede van die Oranje-Vrystaat; en 30,172 of 27.37 persent in die plattelandse gebiede van dié provinsie. In die Kaapprovinsie was daar 8.25 persent en in Natal 4.62 persent.

Die totale getal manlike naturelle wat in Portugees-Oos-Afrika gebore en in die Unie opgeneem is, was 93,114. Hiervan was 69,736 of 74.89 persent in die stedelike gebiede en 13,725 of 14.74 persent in die plattelandse gebiede van Transvaal. Van die origes was 7,386 of 7.93 persent in die plattelandse gebiede van Natal, grotendeels in diens by die suiker- en wattleplantasies in die noorde.

Dit is verder van belang om op te merk dat 85.2 persent van die manlike Portugees naturelle in die stedelike gebiede van Transvaal tussen 20 en 40 jaar oud was. Hierdie verhouding is aansienlik hoër as die ooreenstemmende verhouding vir die naturelle uit ander gebiede.

Ten tye van die sensus was daar 21,311 manlike naturelle wat in Swaziland gebore is, in die Unie en hiervan was 10,536 of 49.4 persent in die stedelike gebiede en 8,787 of 45.5 persent in plattelandse gebiede van Transvaal.

Die getal manlike naturelle van Niassaland afkomstig, was 17,324 waarvan daar 4,719 of 27.2 persent in die stedelike gebiede en 10,987 of 63.5 persent in die plattelandse gebiede van Transvaal was. Van die 13,202 manlike naturelle wat uit Noord- en Suid-Rhodesië gekom het, was 6,764 of 51.2 persent in die stedelike gebiede en 5,338 of 40.4 persent in die plattelandse gebiede van Transvaal.

Dit blyk helder uit bostaande oorsig dat die naturellebevolking van Transvaal vir sover dit die stamverband daarvan betref, baie gemengd is, en dat die trek van naturelle binne die Unie en na die Unie, hoofsaaklik na Transvaal, en veral na die stedelike gebiede van Transvaal, geskied. Van die 537,069 manlike naturelle in die stedelike gebiede van Transvaal was inderdaad slegs 162,523 of 30.3 persent in Transvaal gebore; 166,489 of 31.0 persent in die Kaapprovinsie; 69,736 of 13.01 persent in Portugees-Oos-Afrika; 47,422 of 8.85 persent in Basoetoland; en 46,595 of 8.7 persent in Natal.

Ten tye van die sensus was daar 3,284,038 vroulike naturelle in die Unie waarvan 72,641 nie in die Unie gebore was nie. Die besonderhede verskyn in onderstaande tabel:—

TABEL 5.—GEBORTEPLEKKE VAN VROULIKE NATURELLE.

Gebied.	Gebore in.			Opgeneem in.			Verskil.		
	Jonger as 20 jaar.	20 jaar en ouer.	Totaal.	Jonger as 20 jaar.	20 jaar en ouer.	Totaal.	Jonger as 20 jaar.	20 jaar en ouer.	Totaal.
Kaapprovinsie.....	564,948	598,137	1,163,085	559,281	567,944	1,127,225	- 5,667	- 30,193	- 35,860
Natal.....	412,566	412,094	824,660	410,728	400,301	811,029	- 1,838	- 11,793	- 13,631
Transvaal.....	519,121	434,988	954,109	542,821	520,545	1,063,366	+ 23,700	+ 85,557	+ 109,257
Oranje-Vrystaat.....	149,414	120,129	269,543	147,114	135,304	282,418	- 2,300	+ 15,175	+ 12,875
UNIE.....	1,646,049	1,565,348	3,211,397	1,659,944	1,624,094	3,284,038	+ 13,895	+ 58,746	+ 72,641
Basoetoland.....	10,873	42,720	53,593	—	—	—	—	—	—
Swaziland.....	1,384	8,397	9,781	—	—	—	—	—	—
Portugees-Oos-Afrika.....	397	4,520	4,917	—	—	—	—	—	—
Ander Gebiede.....	1,241	3,109	4,350	—	—	—	—	—	—
TOTAAL.....	1,659,944	1,624,094	3,284,038	—	—	—	—	—	—

Dit blyk dat die verhouding van manlike persone van vreemde geboorte tot vroulike persone van vreemde geboorte 3.6 tot 1 is. Van hierdie vroulike persone is 73.8 persent in Basoetoland gebore, 13.5 persent in Swaziland en die meeste van die origes in Portugees-Oos-Afrika. 'n Vergelyking van die verhoudings tussen manlike en vroulike persone wat in Basoetoland (2.06), Swaziland (2.18) en Portugees-Oos-Afrika (18.94) gebore is, dui daarop dat 'n aansienlike verhouding persone wat in Basoetoland en Swaziland gebore is, waarskynlik as hele familie-eenhede in die Unie gevestig was, terwyl die naturelle van Portugees-Oos-Afrika tydelik hier in diens was.

Die Kaapprovinsie en Natal toon verliese van vroulike persone wat daar gebore is, terwyl Transvaal en die Oranje-Vrystaat vermeerderings van onderskeidelik 109,257 en 12,875 toon. Daar was in Transvaal byna vyfmaal soveel manlike persone van vreemde geboorte as vroulike persone van vreemde geboorte.

Van die vroulike bevolking in die plattelandse gebiede van die Kaapprovinsie en Natal was meer as 99 persent in dié provinsies gebore; die persentasies vir Transvaal en die Oranje-Vrystaat was onderskeidelik 93.2 en 82.6. Die verhouding vroulike persone uit gebiede buite die Unie afkomstig, was in laagste mate in die Kaapprovinsie besonder groot. Van die 53,593 vroulike Basoeto's in die Unie was daar inderdaad 28,202 of 52.6 persent in die plattelandse gebiede en 13.0 persent in die stedelike gebiede van die Oranje-Vrystaat; die verhoudings vir Transvaal en die Kaapprovinsie was onderskeidelik 19.77 en 12.66 persent. Die getal vroulike Swazi's in die Unie was 9,781 waarvan 22.1 persent in die stedelike gebiede en 68.9 persent in die plattelandse gebiede van Transvaal was.

4. *Leeftydsindeling van Naturelle.*—Onderstaande tabel toon die leeftydsindeling, na verhouding, van die manlike en vroulike naturelle in stedelike en plattelandse gebiede en dié van manlike naturelle in die Transkei en Transvaal. Die indeling van die leeftye in groepe van tien jaar, met die jare wat op 0 eindig, in die middel van elke groep, dra daartoe by om die onreëlmatighede waarna reeds verwys is, te verwyder.

TABEL 6.—LEEFTYDSINDELING VAN NATURELLE.

Leeftydsgroep (jare).	Stedelike Gebiede.		Plattelandse Gebiede.		Transkei.		Transvaal.	
	Manlikes.	Vroulikes.	Manlikes.	Vroulikes.	Manlikes.	Manlikes.	Manlikes.	Manlikes.
	%	%	%	%	%	%	%	%
0-4.....	4.92	11.53	10.48	15.60	19.03	10.97	19.03	10.97
5-14.....	9.37	20.71	31.92	26.25	33.32	20.93	33.32	20.93
15-24.....	24.85	23.30	16.58	17.80	15.98	20.71	15.98	20.71
25-34.....	31.74	19.62	11.04	14.41	9.61	22.07	9.61	22.07
35-44.....	18.62	12.36	9.30	10.63	8.26	13.68	8.26	13.68
45-54.....	7.03	6.51	6.63	6.76	5.92	6.42	5.92	6.42
55-64.....	2.23	3.40	4.13	4.60	4.12	2.85	4.12	2.85
65-74.....	0.86	1.64	2.56	2.59	2.60	1.50	2.60	1.50
75-84.....	0.28	0.64	0.94	1.02	0.91	0.61	0.91	0.61
85-94.....	0.07	0.20	0.26	0.28	0.21	0.20	0.21	0.20
95-100.....	0.02	0.07	0.05	0.04	0.03	0.04	0.03	0.04
100 +.....	0.01	0.02	0.02	0.02	0.01	0.02	0.01	0.02
TOTAAL.....	100.00	100.00	100.00	100.00	100.00	100.00	100.00	100.00

In die *stedelike gebiede* is die verhouding kinders en jeugdiges van die vroulike geslag wat ongeveer van skoolgaande ouderdom is, heelwat groter as die verhouding manlike persone van hierdie leeftye. Die verhouding manlikes van 25- tot 50-jarige leeftyd is weer aansienlik groter as die verhouding vroulike persone van hierdie leeftye. Die verhouding vroulike persone van gevorderde leeftyd, naamlik 55 jaar en ouer, is 5.97 persent in vergelyking met 3.47 persent in die geval van manlike persone. Dit lyk waarskynlik dat die manlike naturelle na die stedelike gebiede trek so gou as hulle oud genoeg is om te begin werk, en dat 'n groot verhouding hierdie gebiede permanent verlaat so gou as hulle min of meer te oud vir werk geword het.

Die leeftydsindeling van manlike en vroulike persone is in die plattelandse gebiede baie eenders. Die manlike persone van 15 jaar en jonger maak van die totale manlike bevolking 'n effens groter verhouding uit as die ooreenstemmende verhouding vroulike persone; maar vir die leeftydsgroep 15 tot 35 jaar is die toestand net die teenoorgestelde.

Die leeftydsindeling van manlike persone in die Transkei en Transvaal werp baie lig op die opmerkings wat hierbo gemaak is met betrekking tot die trek van naturelle. Daar is 'n betreklike klein verhouding manlike naturelle van 20 jaar tot ongeveer 45 jaar in die Transkei en 'n betreklik groot verhouding naturelle van hierdie leeftye in Transvaal. 'n Grafiese voorstelling van die toestand word in diagram 1 gegee.

DIAGRAM 1.
LEEFTEYSINDELING VAN NATURELLE.

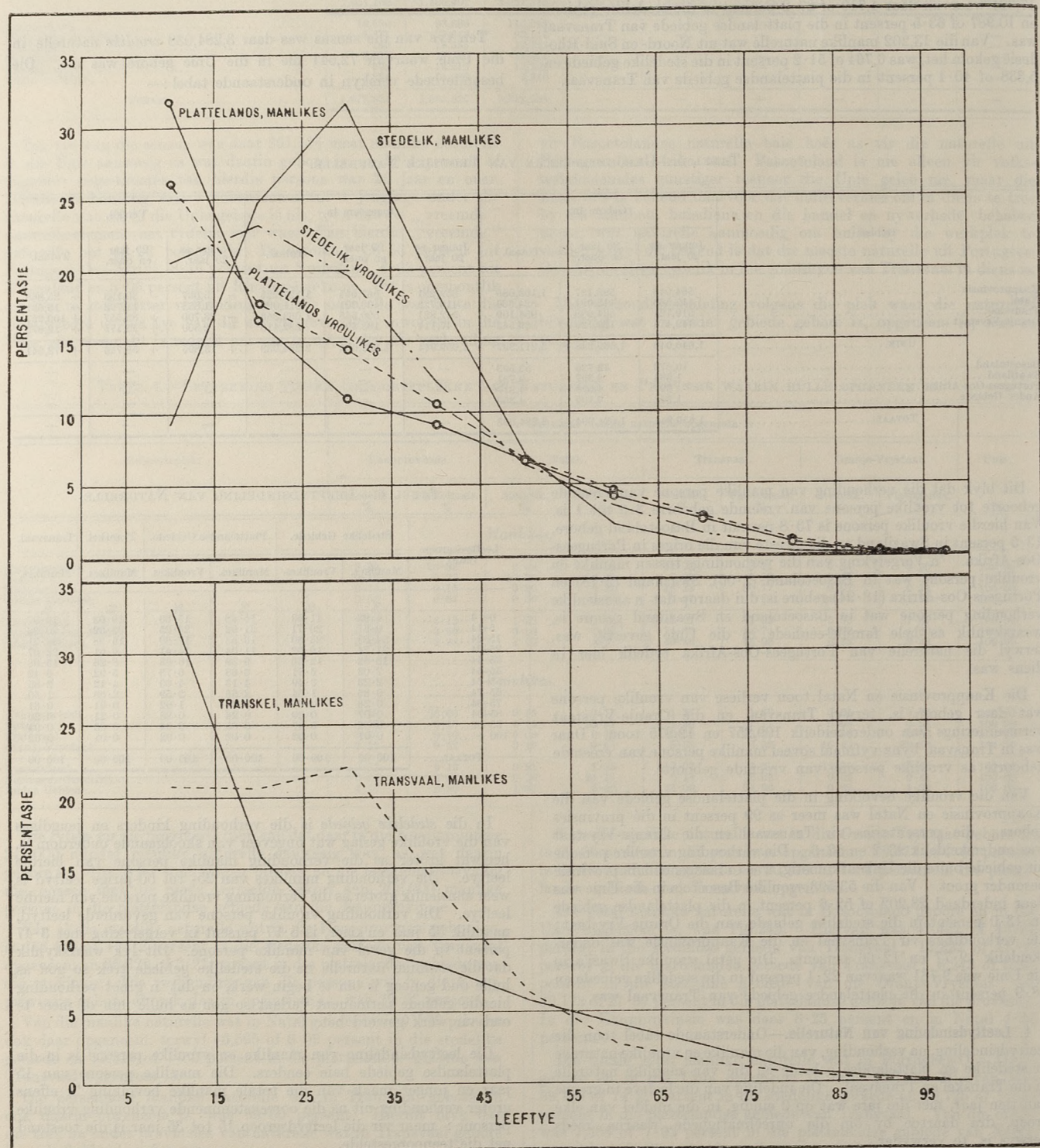

Die twee indelings vul mekaar nie heeltemal aan nie, maar dit blyk helder dat die tekort in die Transkei in 'n baie groot mate deur die oorwig in Transvaal aangevul word. Om 'n genoegsame verklaring van die groot oorwig in Transvaal te kan gee, moet die naturelle wat buite die Unie gebore is, ook in aanmerking geneem word.

5. Naturelle in Vernaamste Stedelike Gebiede.—Onderstaande tabel toon die getal manlike en vroulike naturelle in die vernaamste

stedelike gebiede van die Unie en die verhoudings in drie leeftyds-groepe wat die hele leeftyd dek.

TABEL 7.—NATURELLE IN VERNAAMSTE STEDELIKE GEBIEDE.

Munisipaliteit.	Manlikes.						Vroulikes.						Verhouding M/V.
	Totaal.	Leeftye (jare).			Totaal.	Leeftye (jare).							
		0-14.	15-64.	65+.		0-14.	15-64.	65+.					
	Getal.	%	%	%	Getal.	%	%	%					
Kaapstad.....	9,944	11.46	87.46	1.08	4,216	28.93	69.72	1.35	2.36				
Port Elizabeth.....	14,647	26.43	70.82	2.70	13,643	30.85	67.26	2.39	1.07				
Oos-Londen.....	11,951	22.07	75.67	2.26	12,437	21.76	76.02	2.22	0.96				
Kimberley.....	7,266	29.67	66.46	3.87	7,233	33.96	63.08	2.96	1.00				
Pietermaritzburg.....	11,333	12.35	86.44	1.21	4,338	26.52	71.52	1.96	2.61				
Durban.....	53,077	10.34	89.02	0.64	19,867	33.12	65.25	1.63	4.13				
Pretoria.....	28,913	16.45	81.88	1.67	16,399	30.60	67.68	1.72	1.76				
Witwatersrand.....	462,996	6.14	93.41	0.45	106,977	29.30	69.12	1.58	4.32				
Johannesburg.....	168,130	8.86	90.50	0.64	60,992	26.74	71.77	1.49	2.76				
Germiston.....	37,375	5.95	93.89	0.43	7,197	32.39	65.32	2.29	5.19				
Benoni.....	45,091	5.74	93.90	0.36	8,763	33.12	65.13	1.75	5.15				
Boksburg.....	28,557	3.84	95.79	0.37	3,848	31.06	66.90	2.04	7.42				
Brakpan.....	32,980	3.61	96.11	0.28	4,126	32.35	66.07	1.58	7.99				
Springs.....	60,372	3.52	96.23	0.25	6,013	31.53	66.59	1.88	8.71				
Nigel.....	14,209	6.13	93.44	0.43	3,038	32.00	66.26	1.74	4.68				
Rooodepoort.....	27,074	2.93	96.83	0.24	2,902	32.34	66.76	0.90	9.33				
Krugersdorp.....	29,012	6.22	93.33	0.45	6,273	32.88	65.77	1.35	4.02				
Randfontein.....	20,596	4.29	95.48	0.23	2,929	34.76	64.21	1.03	6.95				
Bloemfontein.....	14,546	32.93	63.28	3.79	17,181	30.99	65.37	3.64	0.86				

Die totale getal manlike naturelle in die stedelike gebiede van die Unie ten tye van die sensus was 784,769 waarvan 462,996 of 59.0 persent in die stedelike gebiede van die Witwatersrand was en 37.3 persent of sewe-agstes in bogenoemde 18 vernaamste stedelike gebiede. In skerp teenstelling hiermee was die verhouding vroulike persone in die stedelike gebiede van die Witwatersrand slegs 30.0 persent en in die 18 vernaamste stedelike gebiede 54.8 persent.

As na die verhoudings van manlikes tot vroulikes en die verhoudings persone in die verskillende leeftyds-groepe geoordeel moet word, blyk dit dat die naturellebevolkings van Port Elizabeth, Oos-Londen, Kimberley en Bloemfontein betreklik stabiel is. Die verhouding vroulike persone van 15 tot 64 jaar was in Oos-Londen buitengewoon hoog. In Bloemfontein was daar slegs 86 manlike persone vir elke 100 vroulike persone en, afgesien van Oos-Londen waar die geslagte omtrent gelyk-op verteenwoordig is, was dit die enigste gebied waar die geslagsverhouding minder as een was.

Die verhoudings jong manlike naturelle was in al die stedelike gebiede van die Witwatersrand baie klein en die naturelle van 14 jaar en jonger het slegs 2.9 persent van al die manlike naturelle in die munisipale gebied Rooodepoort uitgemaak. In hierdie gebied was daar ook niks minder as 933 manlike persone vir elke 100 vroulikes nie. Die geslagsverhouding vir die hele Witwatersrand was 4.32 en die getal manlike persone het die getal vroulikes met niks minder as 355,800 oorskry nie.

6. Huwelikstaat van Naturelle.—Onderstaande tabel toon die huwelikstaat van die naturellebevolking in verskillende leeftyds-groepe. Die getal egskedings onder die naturellebevolking is onbeduidend gering—die verhouding maak minder as 0.3 persent van die totale bevolking uit. Die syfers vir persone in wedustaat en geskeide persone is derhalwe in onderstaande tabelle saamgevat.

TABEL 8.—HUWELIKSTAAT VAN NATURELLE.

Leeftydsgroep (Jare).	Manlikes.				Vroulikes.			
	Totaal.†	Nooit getroud.	Getroud.	In wedustaat en geskei.	Totaal.†	Nooit getroud.	Getroud.	In wedustaat en geskei.
	Getal.	%	%	%	Getal.	%	%	%
0-14.....	1,335,070	100.00	—	—	1,339,766	99.98	0.02	—
15-19.....	343,988	98.30	1.62	0.02	320,081	91.54	8.23	0.23
20-29.....	590,659	64.74	34.86	0.40	537,179	31.09	65.11	3.80
30-39.....	454,335	22.61	75.73	1.66	427,024	6.99	82.34	10.76
40-49.....	293,022	10.05	86.62	3.33	277,893	3.09	74.86	22.05
50-59.....	159,089	5.88	88.02	6.10	176,963	2.36	57.50	40.14
60-69.....	97,368	4.26	85.61	10.13	121,476	2.46	37.96	59.58
70-79.....	45,861	3.40	80.20	16.40	54,867	3.10	23.33	73.57
80-89.....	15,122	3.90	73.41	22.69	20,197	3.56	15.39	81.05
90-99.....	4,207	3.88	68.43	27.64	5,388	3.32	9.09	87.59
100+.....	645	5.27	55.50	39.23	762	2.49	8.01	89.50
TOTAAL.....	3,309,066	66.00	32.44	1.56	3,281,596	56.29	33.53	10.18

* Slegs 6; persentasie onbeduidend.

† Slegs 28; persentasie onbeduidend.

‡ Met uitsondering van dié waarvan leeftyd en huwelikstaat nie vermeld is nie.

Die vernaamste kenmerke van die huwelikstaat blyk dadelik uit diagram 2 hieronder. Die verhouding getroude manlike naturelle toon 'n gestadige styging in ooreenstemming met die leeftyd totdat 'n maksimum van ongeveer 88 persent by 55 jaar bereik is. Op hierdie leeftyd was 5.9 persent nooit getroud nie en 6.1 persent in wedustaat of geskei. Die verhouding getroude manlike persone verminder dan, terwyl die verhouding wewenaars en geskeide persone

toeneem totdat 55.5 persent in die leeftydsgroep 100 jaar en ouer nog of weer getroud is, terwyl 39.2 persent in wedustaat verkeer of geskei is. Dit is van belang om op te merk dat die verhouding naturelle wat nooit getroud was nie, toeneem nadat die leeftyd van 80 jaar bereik is. Dit mag 'n interessante sosiologiese verskynsel wees of dit mag te wyte wees aan 'n verkeerde opgawe van die leeftyd of die huwelikstaat.

Onderstaande tabel toon die verhoudingsindeling volgens leeftyd van die natuurlike in die hoofgroepe.

TABEL 11.—MANLIKE NATURELLE IN BEDRYFSGROEPE.

Leeftydsgroep (Jare).	Bedryfsgroep.				
	Landbou.	Mynbou.	Fabrieksnywerhede.	Vervoer en Verkeer.	Persoonlike Diens.
10-19.....	40.34	8.39	8.37	7.80	32.18
20-29.....	16.27	46.52	30.46	29.62	32.58
30-39.....	14.06	30.53	31.37	31.24	20.82
40-49.....	11.61	11.68	18.60	20.46	9.45
50-59.....	8.05	2.28	7.57	8.35	3.40
60-69.....	5.71	0.48	2.77	2.15	1.17
70-79.....	2.78	0.10	0.70	0.33	0.31
80 +.....	1.18	0.02	0.16	0.05	0.09
TOTAAL.....	100.00	100.00	100.00	100.00	100.00

Die getal manlikes wat in landboubedrywe werksaam was, met inbegrip van dié wat by parke en tuine in diens was, het 1,437,087 of vyf-agstes van die totaal in winsgewende beroepe behoop. By hierdie totaal is 517,377 landbou-arbeiders waarvan 66.5 persent jonger as 40 jaar was, en 101,833 vee- en skaapwagters waarvan 90.9 persent jonger as 20 jaar was, ingesluit. Die meeste van die origes het op hul eie geboer op die plase van blankes en op grond wat aan stamme behoort ens. Van die totaal wat in landbedrywe werksaam was, was 40.34 persent jonger as 20 en 70.67 persent jonger as 40 jaar. Die getal persone van 80 jaar en ouer was 17,012 en daar is beweer dat niks minder as 477 nie 100 jaar en ouer was.

Die getal manlike natuurlike wat by myne en steengroewe in diens was, was 393,020 of 17.07 persent van die getal persone in winsgewende beroepe. Van hierdie persone is 388,894 as mynarbeiders omskryf; 55.1 persent van hierdie persone was jonger as 30 en 85.6 persent jonger as 40 jaar.

Die getal in fabrieksnywerheidsberoepe was 210,407 of 9.13 persent van die getal persone in winsgewende beroepe. Van hierdie persone is 189,790 of 90.2 persent omskryf as ongeskoolde arbeiders en 71.1 persent van hulle was jonger as 40 jaar. Die vernaamste beroepe wat bepaald omskryf is, was as volg:—

Metaalverwerking en Ingenieurswese.—Grofmede, 484; stokers van vasstaande masjiene, 369; loodgieters, 515.

Houtbewerking.—Timmermans, 1,221; saers, 253.

Bou- en Aannemersbedryf.—Messelaars, 1,159; steenhouders en klipkappers, 958; skilders, 741.

Klerasie, Tekstielgoedere en Skoel.—Skoenmakers, 2,332; snyers, 862.

Voedsel, Drank en Tabak.—Slagters, 445; bakkers en banketbakkers, 289; soutwerkers, 525; suikerfabriekswerknemers, 2,718 (waarvan 82.3 persent jonger as 40 jaar was); steen- en teëlmakers, 3,038 (waarvan 61.1 persent jonger as 40 jaar was). Waarskynlik was 'n groot verhouding van hierdie klasse, veral van die laaste twee, ongeskoolde arbeiders.

Die getal persone in beroepe wat by vervoer en verkeer betrokke is, was 90,193 of 3.92 persent van die getal persone in winsgewende beroepe. Weens die feit dat drywers van voertuie, bodes en

TABEL 12.—EKONOMIESE BEDRYWIGHEID VAN VROULIKE NATURELLE.

Ekonomiese Groep.	Leeftydsgroep (Jare).										Totaal.
	10-19.	20-29.	30-39.	40-49.	50-59.	60-69.	70-79.	80-89.	90-99.	100 +.	
Landbou.....	504,437	369,253	295,193	195,120	131,877	96,098	44,996	16,818	4,422	547	1,659,349
Fabrieksnywerhede.....	650	996	787	486	272	144	35	7	—	—	3,358
Vervoer en Verkeer.....	59	47	19	14	4	2	1	—	—	—	146
Handel en Geldwese.....	34	81	52	38	19	15	3	—	—	—	242
Professies, Sport en Vermaaklikhede.....	448	2,628	683	240	82	28	12	6	1	2	4,335
Persoonlike Diens.....	89,086	77,909	41,009	23,765	11,175	4,422	1,040	210	32	3	243,869
Ander bedrywe.....	4,467	1,759	829	451	270	142	63	12	—	—	8,620
Totaal in Winsgewende Beroepe { Getal	593,381	452,567	339,152	220,114	143,819	100,985	46,229	17,104	4,467	552	1,919,319
{ %	30.93	23.59	17.63	11.47	7.50	5.27	2.41	0.89	0.23	0.03	100.00
Onafhanklikes.....	4	7	5	3	11	57	90	42	24	4	247
Huishoudelike Pligte.....	23,878	82,944	87,527	57,474	32,874	19,023	6,305	1,546	264	23	312,048
Inwoners in Inrigtings.....	293	545	—	457	386	248	155	82	37	3	2,788
Afhanklike Ouers.....	—	—	—	—	—	1,293	2,154	1,451	609	183	8,676
Leerlinge.....	88,036	1,561	6	—	—	—	—	—	—	—	89,603
Vreemde Besoekers.....	1	1	2	1	—	—	—	—	—	—	5
TOTAAL.....	705,598	537,625	427,234	278,049	177,090	121,581	54,933	20,225	5,401	765	2,329,681

* Na verhouding onder ander groepe ingedeel.

besteldienswerknemers, ens. wat by die handel en geldwese, fabrieksnywerhede, ens. in diens was, by hierdie groep inbegrepe is, is die syfer hiervoor waarskynlik te hoog. Die vernaamste beroepe in hierdie groep was: spoorwegarbeiders, 29,056; padarbeiders, 28,628; dokarbeiders, 2,704; bodes en besteldienswerknemers, 18,938; drywers van voertuie deur diere getrek, 3,080; bestuurders van motorvoertuie, 2,457; stalknegte, 1,825; riksatrekkers, 1,516. Die verhouding persone wat jonger as 40 jaar was, was 68.66 persent van die hele groep. Die ooreenstemmende verhoudings vir spoorweg- en padarbeiders was onderskeidelik 66.4 en 63.8 persent. Van die bodes en besteldienswerknemers, was 49.9 persent onder die 20 jaar en 78.5 persent was onder 40 jaar oud.

Die getal persone wat in beroepe van die handel en geldwese-groep werksaam was, was slegs 6,447 waarvan 818 eienaars van handels-firmas; 1,636 marskramers en smouse; 1,950 verkoopsagents; en 1,756 klerke was.

Die totale getal persone in beroepe wat by die groep professies, sport en vermaaklikhede betrokke is, was 17,605. Onderstaande was hierby ingesluit.

Polisie.....	6,711	Onderwysers	
Tronkbewaarders.....	776	(akademies).....	4,758
Predikante en		Tolke en vertalers..	258
priesters.....	2,429	Hospitaalbediendes..	330
Ongeoorde		Verplegers.....	253
geestelikes.....	1,069	Toordokters.....	89
Geneeshere.....	619		

Altesame 112,901 persone of 4.90 persent van die persone in winsgewende beroepe is by die groep persoonlike dienste inbegrepe. Van hulle was 32.18 persent jonger as 20 jaar en 85.58 persent was onder die 40 jaar. Die vernaamste beroepe was as volg: huisbediendes, 105,942 (waarvan 86.1 persent jonger as 40 jaar was); chefs en kokke, 3,518; kelners, 1,508; haarkappers, 90; en wasserywerkers, 652.

Onderstaande is die vernaamste diverse persoonlike beroepe.

Kapteins, Indoenas,	Dammakers en
Hoofmanne.....	erosiewerkers.....
Opsigters.....	2,284
Kantoorboek-	Verpakkers, ver-
makers.....	senders en
Wagters.....	etiketaanplakkers..
	560
	Visser.....
	272

Dit is van belang om op te merk dat die persentasies jeugdige persone onder die 20 jaar, in die geval van die landbou- en persoonlike diens-groepe hoog was, naamlik onderskeidelik 40.34 en 32.18 persent. By elkeen van die ander drie groot groepe, naamlik fabrieksnywerhede, myne en vervoer en verkeer, was die verhouding slegs omtrent 8 persent. By die mynbou strek die indeling volgens leeftyd oor 'n betreklik klein aantal jare—77.05 persent was tussen 20 en 40 jaar oud.

Vroulike Natuurlike.—Die totale getal vroulike natuurlike van 10 jaar en ouer wat by die sensus in Mei 1936 opgeneem is was 2,329,681. Die indeling van hierdie persone volgens ekonomiese bedrywigheid word in onderstaande tabel getoon.

Die getal vroulike natuurlike in winsgewende beroepe het 1,919,319 of 82.4 persent van die totale bevolking wat in oorweging geneem is, uitgemaak. Van die balans het 312,048 of 13.4 persent huishoudelike pligte sonder betaling verrig en 89,603 of 3.8 persent was leerlinge. Laasgenoemde getal het die getal manlike leerlinge met ongeveer 9,000 oorskry. Die getal permanente inwoners in inrigtings was 2,783, in teenstelling met 6,051 manlikes. Die verhoudingsindeling volgens leeftyd onder die drie hoofgroepe was as volg:—

TABEL 13.—VROULIKE NATURELLE IN SEKERE BEROEPSKLASSE.

Leeftydsgroep (Jare).	Beroepsklas.		
	Landbou.	Persoonlike Diens.	Huishoudelike Pligte.
10-19.....	30.41	34.17	7.66
20-29.....	22.26	32.00	26.00
30-39.....	17.80	17.11	28.06
40-49.....	11.76	9.77	18.43
50-59.....	7.95	4.60	10.54
60-69.....	5.80	1.82	6.10
70-79.....	2.71	0.43	2.02
80 +.....	1.31	0.10	0.59
TOTAAL.....	100.00	100.00	100.00

Van die gedeelte van die bevolking in winsgewende beroepe was 1,659,349 vroulike natuurlike of 86.5 persent met landbou besig. Hierdie syfer vergelyk met 1,437,087 vir die getal manlikes wat in hierdie bedryf werksaam was. Die verhouding vroulike persone

was jonger as 20 jaar en in die landbou werksaam was, 30.4 persent en dié wat jonger as 40 jaar was, 70.5 persent. 'n Totaal van 21,787 was 80 jaar en ouer en niks minder as 547 nie was, na beweer is, 100 jaar en ouer. Die getal vroulikes wat as kleinboere opgegee is, was 1,618,746.

Die enigste ander beroepsgroep van belang was persoonlike diens en hierby is 243,369 persone of 12.7 persent van die getal in winsgewende beroepe ingedeel. Van hierdie persone is 241,230 as huisbediendes geklassifiseer en 1,137 as chefs en kokke. Ongeveer vyf-sesdes van die persone in die hele groep persoonlike diens was jonger as 40 jaar. Die enigste ander beroep van belang by hierdie groep was die wasserywerkers waarvan daar 814 was.

By die groep algemene fabrieksnywerhede is slegs 3,358 persone inbegrepe waarvan 2,609 as ongeskoolde arbeiders, 221 as mode-maaksters, 100 as naaimasjienwerksters en 89 as pottebakkers geklassifiseer is.

Daar was 4,335 persone by professies, vermaaklikhede en sport in diens, waarvan 3,441 onderwyseresse en 571 verpleegsters was.

By die handel en geldwese-groep waarby daar 242 persone inbegrepe was, was daar 126 verkoopsters en 83 smouse.

8. Bedrywe en Beroepe in Vernaamste Stedelike Gebiede.—*Manlike Natuurlike.*—Die indeling volgens bedryfsgroepe van die manlike natuurlike van 10 jaar en ouer wat ten tye van die sensus

TABEL 14.—MANLIKE NATURELLE VAN 10 JAAR EN OUER IN WINSGEWENDE BEROEPE.

Bedryfsgroep.	Kaapstad.		Port Elizabeth.		Oos-Londen.		Kimberley.		Pietermaritzburg.		Durban.	
	Getal.	%	Getal.	%	Getal.	%	Getal.	%	Getal.	%	Getal.	%
Landbou en Visvangs.....	357	4.07	332	3.20	453	4.95	200	4.26	935	9.87	1,453	2.96
Myne en Steengroewe.....	63	0.72	309	0.29	54	0.59	1,495	31.87	195	2.06	678	1.38
Fabrieksnywerhede.....	4,000	45.61	6,538	62.94	4,389	47.92	1,600	34.11	3,055	32.26	18,889	38.50
Vervoer en Verkeer.....	1,717	19.58	1,843	12.93	2,314	25.27	450	9.59	1,247	13.17	9,721	19.81
Handel en Geldwese.....	73	0.83	75	0.72	114	1.24	18	0.38	46	0.48	422	0.86
Professies, Sport en Vermaaklikhede.....	81	0.92	116	1.12	103	1.12	136	2.90	298	3.15	841	1.71
Persoonlike en Huisdiens.....	1,910	21.78	1,026	9.88	1,154	12.60	582	12.41	3,409	35.99	14,432	29.41
Ander Ambagte, Bedrywe en Dienste.....	569	6.49	927	8.92	578	6.31	210	4.48	286	3.02	2,635	5.37
TOTAAL.....	8,770	100.00	10,387	100.00	9,159	100.00	4,691	100.00	9,471	100.00	49,071	100.00
Verhouding van manlikes in winsgewende beroepe tot alle manlikes van 10 jaar en ouer.....	96.67		88.28		91.24		80.49		89.18		97.90	
Verhouding van manlikes nooit getroud nie, tot alle manlikes in beroepe.....	40.49		45.95		39.52		35.09		48.36		52.12	

Bedryfsgroep.	Pretoria.		Johannesburg.		Ander Witwatersrandse Munisipaliteite.		Totaal, Witwatersrand.		Bloemfontein.	
	Getal.	%	Getal.	%	Getal.	%	Getal.	%	Getal.	%
Landbou en Visvangs.....	1,240	5.40	2,571	1.69	2,874	1.02	5,445	1.20	1,623	18.35
Myne en Steengroewe.....	200	0.87	63,150	41.46	232,631	82.65	295,781	68.19	137	1.55
Fabrieksnywerhede.....	10,315	44.89	43,785	28.75	24,276	8.62	68,061	15.69	3,176	35.91
Vervoer en Verkeer.....	2,048	8.91	10,524	6.91	5,372	1.91	15,896	3.66	1,378	15.58
Handel en Geldwese.....	92	0.40	1,403	0.92	1,044	0.37	2,447	0.56	108	1.22
Professies, Sport en Vermaaklikhede.....	443	1.93	1,697	1.11	1,736	0.62	3,433	0.79	139	2.14
Persoonlike en Huisdiens.....	7,311	31.81	24,204	15.89	10,116	3.59	34,320	7.91	1,283	14.50
Ander Ambagte, Bedrywe en Dienste.....	1,331	5.79	4,975	3.27	3,429	1.22	8,404	1.94	951	10.75
TOTAAL.....	22,980	100.00	152,309	100.00	281,478	100.00	433,787	100.00	8,845	100.00
Verhouding van manlikes in winsgewende beroepe tot alle manlikes van 10 jaar en ouer.....	89.46		96.71		98.43		97.82		76.47	
Verhouding van manlikes nooit getroud nie, tot alle manlikes in beroepe.....	49.80		44.68		45.00		44.89		32.74	

in die vernaamste industriële gebiede van die Unie in winsgewende beroepe was, word in onderstaande tabel getoon.

Die verhouding persone wat in die vernaamste stedelike gebiede in die landbou werksaam was, is noodwendig klein en die werksaamhede is hoofsaaklik tot groenteboerdery en suiwel- en pluimveeboerdery beperk. Die verhouding is alleen in die geval van Pretoria (5.40), Pietermaritzburg (9.87) en Bloemfontein (18.35) meer as 5 persent. Die persentasie vir Johannesburg was 1.69 en dié vir die Witwatersrand as 'n geheel slegs 1.02 persent.

Die natuurlike wat by myne en steengroewe opgeneem is, was amper uitsluitend by steengroewe in diens, behalwe in die geval van Kimberley (diamantmyne) en op die Witwatersrand (goudmyne). Die verhouding wat in Kimberley in die myne werksaam was, was byna een-derde, terwyl dit in Johannesburg 41.46 persent of ongeveer twee-vyfdes was. In die ander Witwatersrandse stedelike gebiede tesame was die verhouding niks minder as 82.65 persent nie; en vir die hele Witwatersrand, met inbegrip van Johannesburg, was dit 68.19 persent of meer as twee-derdes.

Die verhouding wat by algemene fabrieksnywerhede, met inbegrip van die bou- en aannemersbedryf in diens was, varieer van 28.75 persent in Johannesburg tot 62.94 persent in Port Elizabeth. Op die Witwatersrand, Johannesburg uitgesonderd, was die verhouding slegs 8.62 persent. Die syfers vir Kaapstad en Durban was onderskeidelik 45.61 en 38.50 persent. Dit is nie moontlik om die syfers te gee vir die onderafdelings van die fabrieksnywerhede nie, soos ingenieurswese, voedsel, drank en tabak, bou- en aannemersbedryf, klerasie en tekstielgoedere, ens.

Die persentasie wat in die handel en geldwese werksaam was, maak slegs in die geval van Oos-Londen (1.24) en Bloemfontein (1.22) meer as 1 persent uit, terwyl die getal wat by die professies, vermaaklikhede en sport in diens was, slegs in Kimberley (2.90), Pietermaritzburg (3.15) en Bloemfontein (2.14) meer as 2 persent uitmaak. Die verhouding van manlike natuurlewerkkragte in persoonlike en huisdiens staar in Pietermaritzburg die hoogste, nl. 35.99 persent. Kort daarop volg Pretoria (31.81) en Durban (29.41). Die persentasie vir Johannesburg was 15.89 en dié vir die hele Witwatersrand 7.91 persent.

Watter mate van manlike naturelle van 10 jaar en ouer in die verskillende munisipaliteite in winsgewende beroepe was, word in die voorlaaste reël van bostaande tabel getoon. Ongeveer nege-tiendes of meer in alle gebiede, behalwe in Kimberley (80-49) en Bloemfontein (76-47), is in beroepe werksaam. Die verhouding is op die Witwatersrand, sonder inbegrip van Johannesburg, die hoogste, nl. 98-43 persent.

In die laaste reël van die tabel word die verhouding van die gedeelte van die naturellebevolking wat nooit getroud was nie, tot die totale getal persone in winsgewende beroepe getoon. Hierdie verhoudings is bepaald die laagste in die gebiede wat, soos reeds vermeld is, 'n taamlik stabiele bevolking het, nl. Oos-Londen, Kimberley en Bloemfontein. Die feit dat daar in Durban onder die gedeelte van die bevolking in winsgewende beroepe die grootste verhouding manlike naturelle was wat nog nooit getroud was nie, kan miskien verklaar word deur die feit dat hierdie gebied so na aan Zoeloland en aan die naturelleserwes geleë is.

Vroulike Naturelle.—Die vernaamste eienskappe in verband met werkverskaffing aan vroulike naturelle en jeugdige van 10 jaar en ouer in die vernaamste stedelike gebiede word in onderstaande tabel getoon.

TABEL 15.—VROULIKE NATURELLE VAN 10 JAAR EN OUER IN WINSGEWENDE BEROEPE.

Munisipaliteit.	Getal in munisipale gebied.	Persone in winsgewende beroepe.			
		Getal.		Bedrywe, ens.	
		Getal.	%	Huisdiens.	Ander.
Kaapstad.....	3,285	1,343	40-88	84-29	15-71
Port Elizabeth.....	10,608	4,434	41-80	91-25	8-75
Oos-Londen.....	10,426	6,805	65-27	90-58	9-42
Kimberley.....	5,583	2,433	43-58	96-55	3-45
Pietermaritzburg.....	3,560	2,257	63-40	80-73	9-27
Durban.....	12,507	6,539	52-28	84-23	15-77
Pretoria.....	12,888	5,922	45-95	90-00	9-10
Witwatersrand.....	85,065	42,733	50-24	90-61	9-39
Johannesburg.....	49,313	24,781	50-25	91-56	8-44
Ander Witwatersrandse Munisipaliteite.....	35,752	17,952	50-21	89-30	10-70
Bloemfontein.....	13,630	5,895	43-25	89-18	10-82

TABEL 16.—GODSDIENS VAN DIE NATURELLEBEVOLKING.

Kerkgemeenskap, ens.	Kaapprovinsie.		Natal.		Transvaal.		Oranje-Vrystaat.		Unie.	
	Getal.		Getal.		Getal.		Getal.		Getal.	
	%	%	%	%	%	%	%	%	%	%
Heidene.....	1,072,952	52-45	845,257	54-41	1,259,544	51-53	146,117	26-42	3,323,870	50-39
Naturelle-separatistekerke.....	234,373	11-46	294,042	18-03	445,339	18-22	115,725	20-92	1,089,479	16-51
Metodistiese-kerke.....	374,837	18-32	111,286	7-18	192,115	7-86	117,131	21-18	785,369	12-06
Presbiteriaanse-kerke.....	71,637	3-50	12,678	0-82	17,179	0-70	6,600	1-19	108,094	1-64
Congregationalistiese-kerke.....	35,208	1-72	13,242	0-85	6,693	0-27	1,911	0-35	57,054	0-86
Anglikaanse-kerke.....	157,452	7-70	75,432	4-85	137,606	5-63	37,038	6-70	407,528	6-18
Lutherse-kerke.....	26,877	1-31	68,810	4-43	203,877	8-34	7,823	1-41	307,387	4-66
Rooms-Katolieke-kerke.....	39,237	1-92	104,299	6-71	55,731	2-23	33,638	6-08	232,905	3-53
Nederduitse-Gereformeerde-kerke.....	12,967	0-64	7,035	0-45	63,467	2-60	70,711	12-78	154,180	2-34
Baptistiese-kerke.....	6,904	0-33	4,230	0-27	18,444	0-75	3,478	0-63	32,956	0-50
Apostoliese-Geloofsendingkerke.....	136	0-01	800	0-04	4,905	0-20	7,362	1-33	13,003	0-20
Hellskeer.....	722	0-04	2,792	0-18	1,569	0-06	241	0-04	5,324	0-08
Sewende-Dag-Adventiste.....	1,638	0-08	722	0-05	885	0-04	437	0-08	3,682	0-05
Ander.....	10,630	0-52	13,204	0-85	37,026*	1-52	4,898	0-89	65,888	1-00
TOTAAL.....	2,045,570	100-00	1,553,629	100-00	2,444,380	100-00	553,110	100-00	6,596,689	100-00

* Met inbegrip van 8,240 wat aan die Switserse Sendingkerk behoort.

Omtrent die helfte van die persone wat in elk van die drie provinsies, nl. die Kaapprovinsie, Natal en Transvaal, opgeneem is, is as *heidene* opgegee; in die Oranje-Vrystaat was die verhouding van hierdie klas een-vierde. Daarna het die *Naturelle-Separatistiese-kerke* in die Unie as 'n geheel beskou, die grootste getal volgelinge gehad, nl. 16-51 persent of omtrent een-sesde, en was tweede in getalsterkte in Natal (18-93 persent) en Transvaal (18-22 persent). In die Kaapprovinsie en die Oranje-Vrystaat was daar meer *Metodiste* (onderskeidelik 18-32 en 21-18 persent) as *Separatiste*, terwyl die *Metodiste* in Transvaal en Natal derde gestaan het met onderskeidelik 7-86 en 7-16 persent. Die persentasie *Metodiste* vir die Unie as 'n geheel beskou, was 12-06 persent of ongeveer een-agste.

Slegs in die geval van drie ander godsdienstrigtings het die verhouding vir die hele Unie 3 persent oorskry, nl. die Anglikaanse Kerk waar die verhouding gestrek het van 4-85 persent in Natal tot 7-70 persent in die Kaapprovinsie en dit 6-18 persent vir die hele Unie was; die *Lutherse Kerk* wat 4-66 persent van die getal

Die getal vroulike naturelle in winsgewende beroepe maak in alle gebiede van 40 tot 50 persent van die totale bevolking van 10 jaar en ouer uit, behalwe in Durban (52-23), Pietermaritzburg (63-40) en Oos-Londen (65-27). In slegs drie gebiede is daar 'n betekenisvolle daling tot onder die 90 persent in die verhouding wat in huisdiens betrokke is, nl. in Pietermaritzburg (80-73), Durban (84-23) en Kaapstad (84-29).

Die verhouding van die vroulike persone in winsgewende beroepe wat getroud geskei of in wedustaat was, tot die ooreenstemmende gedeelte van die hele bevolking van die onderskeie gebiede, was as volg:—

Munisipaliteit.	Verhouding %	Munisipaliteit.	Verhouding %
Kaapstad.....	26-05	Pretoria.....	34-20
Port Elizabeth.....	31-12	Witwatersrand.....	42-12
Oos-Londen.....	59-23	Johannesburg.....	41-40
Kimberley.....	33-77	Ander Witwatersrand	
Pietermaritzburg.....	47-89	munisipaliteite.....	43-15
Durban.....	39-69	Bloemfontein.....	37-41

In die meeste van die gebiede het die verhouding huisbedienende wat getroud of in wedustaat of geskei was gevarieer van omtrent een-derde tot twee-vyftes van alle vroulike huisbedienende. Daar was 'n betekenisvolle oorwig in Oos-Londen (59-23) in vergelyking met alle ander gebiede, terwyl die verhouding in Kaapstad die kleinste (26-05) was.

9. Godsdien van Naturelle.—In onderstaande tabel verskyn 'n opsomming van die inligting betreffende die godsdienstrigtings onder die naturellebevolking.

DEEL III: ASIATEBEVOLKING, SENSUS, 1936.

10. Asiate in Provinsies.—Die provinsiale indeling van die 219,691 Asiate wat ten tye van die sensus in Mei 1936 in die Unie opgeneem is, was as volg:—

TABEL 17.—ASIATE IN PROVINSIES.

Provinsie.	Getal.			Persentasie.			Verhouding: M/V.
	Manlikes.	Vroulikes.	Persone.	Manlikes.	Vroulikes.	Persone.	
Kaaprovinsie.....	6,677	3,831	10,508	5-60	3-81	4-78	1-74
Natal.....	97,073	86,588	183,661	81-47	86-12	83-60	1-12
Transvaal.....	15,379	10,114	25,493	12-01	10-06	11-61	1-52
Oranje-Vrystaat.....	22	7	29	0-02	0-01	0-01	3-14
UNIE.....	119,151	100,540	219,691	100-00	100-00	100-00	1-19

Altesame 83-6 persent of ongeveer vyf-sesdes van die Asiatebevolking was in Natal, terwyl onderskeidelik 11-6 en 4-8 persent in die Kaaprovinsie en Transvaal was. In die hele Unie het die manlikes die vroulikes met byna een-vyftede in getal oorskry en in Transvaal en die Kaaprovinsie met onderskeidelik 52 en 74 persent.

11. Asiate in Distrikte.—Onderstaande is die vernaamste besonderhede wat betref die distriksgroepering van die Asiate in Natal.

Distrik.	Persentasie van	
	Getal Asiate.	Totale Bevolking.
Durban.....	88,695	33-8
Pinetown.....	8,205	9-76
Inanda.....	19,871	51-85
Laer-Tugela.....	18,953	33-26
Mtunzini.....	1,030	2-92
Laer-Umfolozi.....	1,179	4-07
Umzinto.....	12,576	12-70
Port Shepstone.....	3,571	5-82
Pietermaritzburg.....	11,425	12-50
Lionsrivier.....	1,578	7-37
Kliprivier.....	2,450	4-37
Newcastle.....	2,974	5-99
Dundee.....	3,248	6-98

In die distrik Durban alleen is daar 40-4 persent van die totale Asiatebevolking van die Unie, terwyl daar niks minder as 58-0 persent of byna drie-vyftede in Durban en in die twee distrikte onmiddellik ten noorde van Durban, nl. Inanda en Laer-Tugela was. Die persentasieverhoudings van Asiate tot die totale bevolking in hierdie distrikte is: Durban, 33-8; Inanda, 51-9; Laer-Tugela, 33-3. Langs die Suidkus is daar ook 'n groot aantal Asiate, vernaamlik in Umzinto en Port Shepstone, waar die verhoudings tot die totale bevolking onderskeidelik 12-7 en 5-8 persent is. Die ander distrikte waar Asiate 'n aanmerklike verhouding van die totale distriksbevolking uitmaak, is op of naby die hoofweg na Transvaal geleë.

Die benaming *Asiate* word in die Unie gewoonlik aan die begrip *Indiërs* gekoppel, maar by 'n beskouing van die huistale wat gepraat word, blyk dat Chinese 'n betekenisvolle groot verhouding van die Asiatebevolking in sekere gebiede uitmaak. So was die persentasie Asiate wat in die Port Elizabethse munisipaliteit Chinese praat, bv. 25-7 persent of ongeveer een-kwart, terwyl die verhoudings vir Johannesburg en Pretoria onderskeidelik 10-8 en 7-7 persent was. Port Elizabeth bevat die enigste skool in die Unie waar die voertaal Chinese is.

12. Asiate in Vernaamste Stedelike Gebiede.—Die getal Asiate in die vernaamste stedelike gebiede van die Unie is as volg:—

TABEL 18.—ASIATE IN VERNAAMSTE STEDELIKE GEBIEDE.

Munisipaliteit.	Manlikes.	Vroulikes.	Persone.	Verhouding: M/V.	Persentasie wat 21 jaar en ouer is.	
					Manlikes.	Vroulikes.
Kaapstad.....	2,608	1,132	3,740	2-30	66-64	45-05
Port Elizabeth.....	1,400	1,059	2,459	1-32	56-57	43-53
Oos-Londen.....	517	336	853	1-54	64-99	41-67
Kimberley.....	589	388	977	1-52	59-08	40-91
Pietermaritzburg.....	4,781	4,307	9,088	1-11	42-77	36-91
Durban.....	46,565	41,661	88,226	1-12	43-11	37-23
Pretoria.....	1,705	1,277	2,982	1-34	49-21	38-29
Witwatersrand.....	8,822	5,361	14,183	1-65	52-90	41-41
Johannesburg.....	6,393	3,716	10,109	1-72	53-23	42-60
Ander Witwatersrandse munisipaliteite.....	2,429	1,645	4,074	1-48	52-04	38-72

Die Asiatebevolking van Durban bestaan vir 99 persent uit Indiërs en maak 40 persent van die Asiatebevolking van die Unie en 33 persent van die totale bevolking van Durban uit. Bowendien is die Asiatebevolking baie langer in hierdie gebied gevestig as in enige ander gebied van die Unie, en hierdie feit mag 'n verklaring wees van die betreklik klein oorwig van manlike oor vroulike persone. In die ander vernaamste munisipaliteite, behalwe Pietermaritzburg, was daar aansienlik meer manlike as vroulike Asiate; in Johannesburg was die oorwig 72 persent en in Kaapstad was dit niks minder as 130 persent nie. Die betreklike stabiliteit van die Asiatebevolking van Durban en Pietermaritzburg word verder bewys deur die verhouding van volwassenes (persone van 21 jaar en ouer) tot jeugdige. In beide gebiede is die persentasie manlike persone 43 persent en vroulikes 37 persent. Hierdie syfers is baie laer as die ooreenstemmende persentasies vir die ander vernaamste munisipaliteite. Die verhouding volwassenes in Kaapstad verklaar die eienaardige geslagsverhouding waarna hierbo verwys is.

13. Leeftydsindeling van Asiate.—Alhoewel die kurwe van die leeftydsindeling van Asiate baie gelykmatiger is as dié vir naturelle, is daar 'n hoë mate van groepering by seker leeftye, veral by dié wat op 0 uitgaan*. Onderstaande tabel toon die vernaamste punte van belang wat leeftye betref. 'n Leeftydsgruppering van 10 jaar is gebesig, met leeftye wat op 0 uitgaan in die middel van die groepe, ten einde die gegewens, sover moontlik, eenvormiger te maak.

* U.G. 28, 1938 (bls. 157 et seq).

TABEL 19.—LEEFTYDSINDELING VAN ASIATE.

Leeftydsgroep (Jare).	Gebied.			Geslag.			Persentasie.			Verhouding.	
	Stedelik.	Plattelands.	Manlikes.	Vroulikes.	Persone.	Manlikes.	Vroulikes.	Persone.	S/P.	M/V.	
0-4.....	23,304	12,907	17,832	18,469	36,301	14-99	18-40	16-55	1-81	0-97	
5-14.....	41,390	22,098	32,291	31,197	63,488	27-14	21-08	28-94	1-87	1-04	
15-24.....	29,637	14,662	23,567	20,732	44,299	10-81	20-65	20-19	2-02	1-14	
25-34.....	18,774	8,788	14,498	13,064	27,562	12-19	13-01	12-56	2-14	1-11	
35-44.....	12,496	5,602	10,273	7,825	18,098	8-63	7-80	8-25	2-23	1-81	
45-54.....	10,097	4,137	10,035	5,199	15,234	8-43	5-18	6-95	1-97	1-93	
55-64.....	6,455	3,259	7,108	2,606	9,714	5-97	2-60	4-43	1-98	2-75	
65-74.....	2,354	1,230	2,629	955	3,584	2-21	0-95	1-63	1-01	2-75	
75-84.....	565	284	603	246	849	0-51	0-24	0-39	1-99	2-45	
85-94.....	135	42	109	68	177	0-09	0-07	0-08	3-21	1-80	
95-99.....	27	6	26	7	33	0-02	0-01	0-02	4-50	3-71	
100 +.....	16	5	9	12	21	0-01	0-01	0-01	3-20	0-75	
Ongepeperiseer.....	254	77	171	160	331	†	†	†	—	—	
TOTAAL.....	145,594	74,997	118,980	100,380	219,360	100-00	100-00	100-00	1-96	1-19	

† Na verhouding by getalle in groepe ingedeel.

S/P beteken Stedelik/Plattelands.

M/V beteken Manlikes/Vroulikes.

in die Unie uitgemaak het, met egter skaars meer as 1 persent in die Kaaprovinsie en Oranje-Vrystaat, maar met niks minder as 8-34 persent in Transvaal nie; en die *Rooms-Katolieke Kerk* waarvan die verhouding 3-53 persent vir die hele Unie, 6-71 persent vir Natal, 6-08 persent vir die Oranje-Vrystaat, en ongeveer 2 persent vir die Kaaprovinsie en Transvaal was.

Die *Nederduitse Gereformeerde Kerk* het in die Oranje-Vrystaat die hoogste verhouding gehad (12-78) en daarop Transvaal het met 2-60 persent gevolg; in die Kaaprovinsie en Natal was daar minder as 1 persent elk.

Dit is van belang om op te merk dat 1,440 persone aanhangers van die Mohammedaanse geloof was, nl. o.a. 888 in Transvaal en 476 in Natal.

Feitlik elke godsdienstrigting en vorm van hiedendom is deur 'n paar volgelinge verteenwoordig. Hierby is *inter alia* inbegrepe 185 Christian Scientists, 117 Vrydenkers, 115 Ateïste, 24 Swedenborgiane en 5 Spiritiste.

Daar was in die stedelike gebiede byna tweemaal soveel Asiëte as in die plattelandse gebiede. Die verhouding van die persone wat in hierdie twee soorte gebiede woon, verskil met die leeftyd en toon 'n gestadige vermeerdering totdat die 40-jarige leeftyd bereik word. Na dié leeftyd was daar in die plattelandse gebiede betreklik meer

persone as in die stedelike gebiede. Hierdie feit skyn betrekking te hê op die geslagsverhouding by die leeftyd van 45 jaar en ouer, terwyl die getal manlike persone die getal vroulikes met 'n groter persentasie oorskry as by die laer leeftydsgroepe. Die indeling van die geslagte volgens leeftyd verskyn in diagram 3.

DIAGRAM 3.
LEEFYDSINDELING VAN ASIATE.

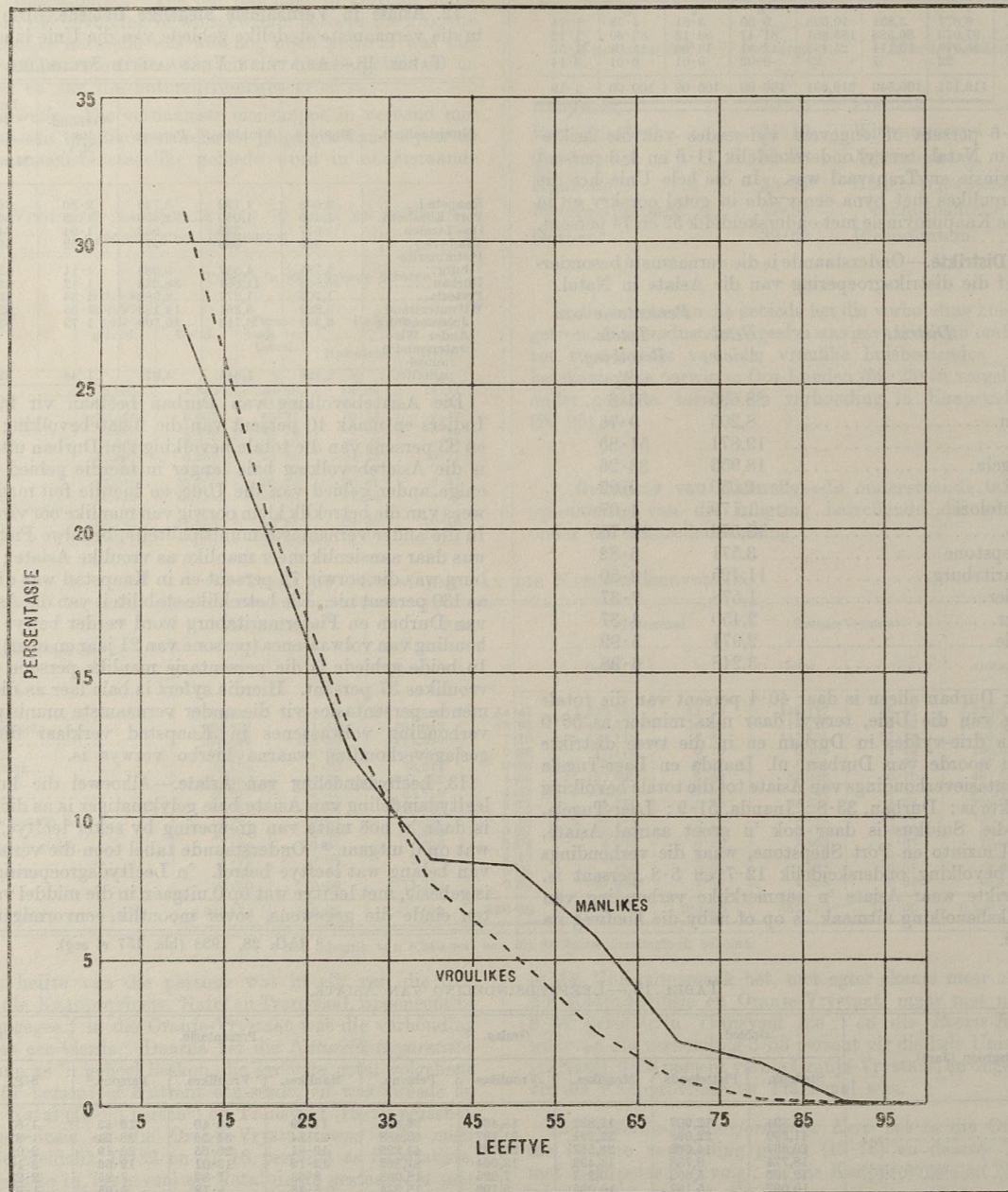

Die immigrasie van 'n groot aantal Indiërs, hoofsaaklik manlike persone, in die eerste dekade van hierdie eeu met die doel om by die

Natalse suiker- en teeplantasies in diens te tree, is grotendeels verantwoordelik vir hierdie toestand.

14. **Huwelikstaat van Asiëte.**—Die vernaamste kenmerke van die huwelikstaat van Asiëte by verskillende leeftye word in onderstaande tabel getoon. In diagram 4 word die inligting grafies voorgestel.

TABEL 20.—HUWELIKSTAAT VAN ASIATE.

Leeftydsgroep (Jare)	Persentasie van Elke Huwelikstaat.								Persentasie van Totaal.					
	Manlikes.				Vroulikes.				Manlikes.			Vroulikes.		
	Nooit Getroud.	Getroud.	In Wedu-staat en Geskei.	Totaal.	Nooit Getroud.	Getroud.	In Wedu-staat en Geskei.	Totaal.	Nooit Getroud.	Getroud.	In Wedu-staat en Geskei.	Nooit Getroud.	Getroud.	In Wedu-staat en Geskei.
0-14	99.88	0.12	*	100.00	99.64	0.35	0.01	100.00	69.19	0.14	0.05	84.20	0.48	0.13
15-19	93.94	5.91	0.15	100.00	60.51	38.74	0.75	100.00	16.55	1.78	0.48	11.58	12.06	1.55
20-29	42.04	56.43	1.53	100.00	12.12	84.87	3.01	100.00	11.10	25.47	7.37	3.51	39.94	0.46
30-39	7.36	89.44	3.20	100.00	2.10	90.34	7.56	100.00	1.20	24.86	9.48	0.36	25.10	14.02
40-49	4.69	88.71	6.60	100.00	1.59	78.65	17.76	100.00	0.62	20.11	15.94	0.17	13.43	22.51
50-59	5.97	82.52	11.51	100.00	1.76	62.58	35.66	100.00	0.71	16.80	24.94	0.11	6.48	24.63
60-69	6.63	71.42	21.95	100.00	1.25	42.72	56.03	100.00	0.46	8.55	27.99	0.04	2.08	15.19
70-79	6.60	61.93	31.47	100.00	2.18	25.00	72.82	100.00	0.12	1.88	10.18	0.02	0.35	6.78
80-89	8.93	53.57	37.50	100.00	4.83	15.86	79.31	100.00	0.04	0.35	2.64	0.01	0.06	2.12
90+	8.70	37.68	53.62	100.00	2.56	12.82	84.62	100.00	0.01	0.06	0.93	*	0.02	0.61
TOTAAL	60.97	35.68	3.35	100.00	58.59	36.01	5.40	100.00	100.00	100.00	100.00	100.00	100.00	100.00

* Slegs 1 geval.

Die verhouding getroude manlike Asiëte neem toe totdat 'n maksimum van 90 persent op die leeftyd van ongeveer 40 jaar getroud is, terwyl die orige een-tiende gelykop ingedeel is tussen „nooit getroud” en „in wedustaat en geskei”. Na dié leeftyd neem die verhouding getroude manlike persone af, terwyl die verhouding geskeies en persone in wedustaat toeneem, totdat

die verhoudings van die twee klasse met 46 persent gelykstaan op 'n leeftyd van ongeveer 90 jaar. Op hierdie leeftyd was omtrent 8 persent nooit getroud nie. In die geval van manlike Asiëte, soos ook in die geval van naturelle, is die verhouding wat nooit getroud was nie, by die gevorderde leeftye hoër as by die middelbare leeftyd.

DIAGRAM 4.
HUWELIKSTAAT VAN ASIATE.

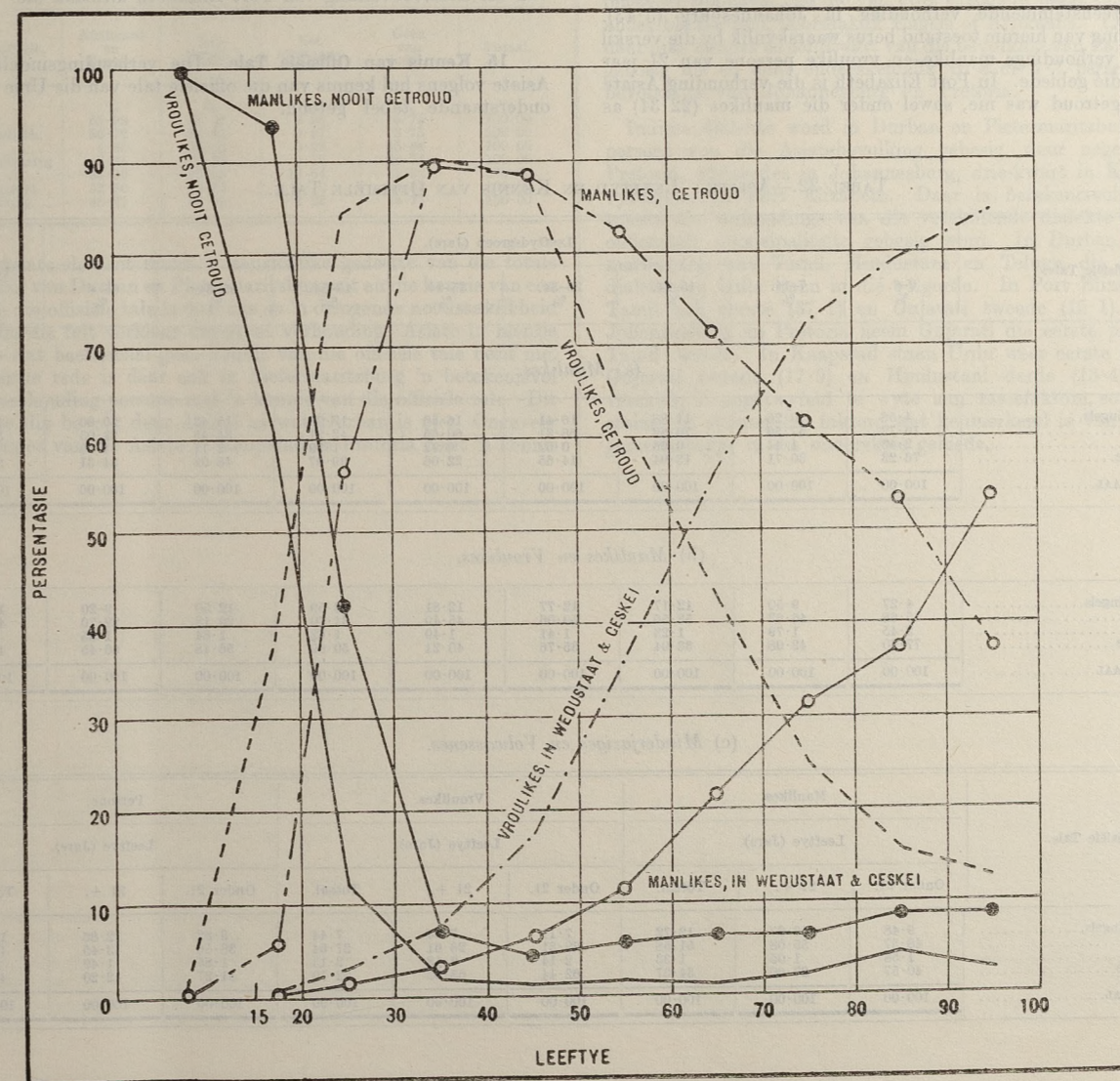

Die verhouding getroude vroulike Asiate bereik 'n maksimum van omtrent 90 persent op 30-jarige leeftyd en neem dan baie vinniger af as in die geval van die manlikes. Die verhouding geskies en persone in wedustaat toon 'n ooreenstemmende vermeerdering en op 'n leeftyd van omtrent 60 jaar is dit gelyk aan die persentasie getroudes. Op hierdie leeftyd was minder as 2 persent van die vroulike persone nooit getroud nie, sodat die helfte van die vroulike bevolking van hierdie leeftyd as getroude persone beskou kan word

en die ander helfte as geskeie persone of persone in wedustaat. Die verhouding getroude vroulike persone daal baie vinniger met toenemende leeftyd as die verhouding manlikes en in hierdie opsig toon die huwelikstaat van Asiate ooreenkoms met die huwelikstaat van naturelle.

Die vernaamste kenmerke met betrekking tot die huwelikstaat van Asiate van 21 jaar en ouer in die vernaamste stedelike gebiede van die Unie word in onderstaande tabel getoon.

TABEL 21.—HUWELIKSTAAT VAN ASIATE VAN 21 JAAR EN OUER IN VERNAAMSTE STEDELIKE GEBIEDE.

Munisipaliteit.	Manlikes.				Vroulikes.			
	Nooit Getroud.	Getroud.	In Wedustaat en Geskel.	Totaal.	Nooit Getroud.	Getroud.	In Wedustaat en Geskel.	Totaal.
Kaapstad.....	12.48	82.43	5.09	100.00	10.90	83.33	5.77	100.00
Port Elizabeth.....	22.34	72.60	5.06	100.00	12.61	75.90	11.49	100.00
Durban.....	17.05	75.87	7.08	100.00	5.39	78.08	16.53	100.00
Pietermaritzburg.....	20.34	72.68	6.98	100.00	7.68	77.96	14.36	100.00
Pretoria.....	15.72	77.96	6.32	100.00	5.75	82.74	11.51	100.00
Witwatersrand.....	12.01	82.75	5.24	100.00	5.37	85.84	8.79	100.00
Johannesburg.....	12.94	81.75	5.31	100.00	5.43	85.27	9.30	100.00

In beide Kaapstad en Johannesburg is die verhouding manlike Asiate wat nooit getroud was nie, aanmerklik laer as in enige van die ander gebiede. In eersgenoemde gebied was die verhouding vroulike Asiate wat nooit getroud was nie (10.90), egter tweemaal so groot as die ooreenstemmende verhouding in Johannesburg (5.43). Die verklaring van hierdie toestand berus waarskynlik by die verskil tussen die verhoudings manlike en vroulike persone van 21 jaar en ouer in dié gebiede. In Port Elizabeth is die verhouding Asiate wat nooit getroud was nie, sowel onder die manlikes (22.34) as

die vroulikes (12.61) die hoogste in die Unie. Hierdie feit mag saamhang met die een of ander demografiese karaktertrek van die Chinese wat, soos alreeds aangedui is, niks minder as 'n kwart van die Asiatebevolking van Port Elizabeth uitmaak nie.

15. Kennis van Offisiële Tale.—Die verhoudingsindeling van Asiate volgens hul kennis van die offisiële tale van die Unie word in onderstaande tabel getoon.

TABEL 22.—ASIATE: LEEFTYD EN KENNIS VAN OFFISIËLE TALE.

Offisiële Tale.	Leeftydsgroep (Jare).								Totaal.
	0-6.	7-14.	15-24.	25-34.	35-44.	45-54.	55-64.	65 +	
	%	%	%	%	%	%	%	%	%
(a) Manlikes.									
Afrikaans en Engels.....	4.56	10.26	14.88	16.41	16.56	17.33	15.42	20.90	13.00
Engels.....	16.72	57.59	70.52	68.31	60.66	42.21	34.45	23.03	51.41
Afrikaans.....	2.49	1.44	0.66	0.63	0.72	1.39	2.11	1.76	1.32
Geen van beide.....	76.23	30.71	13.94	14.65	22.06	30.07	48.02	54.31	34.27
TOTAAL.....	100.00	100.00	100.00	100.00	100.00	100.00	100.00	100.00	100.00

(b) Manlikes en Vroulikes.

Afrikaans en Engels.....	4.27	9.50	12.17	12.77	12.81	13.59	12.50	9.20	10.32
Engels.....	15.68	46.63	53.56	50.06	45.49	34.70	29.18	22.70	40.72
Afrikaans.....	2.45	1.79	1.23	1.41	1.49	1.62	1.84	1.65	1.69
Geen van beide.....	77.60	42.08	33.04	35.76	40.21	50.09	56.45	66.45	47.27
TOTAAL.....	100.00	100.00	100.00	100.00	100.00	100.00	100.00	100.00	100.00

(c) Minderjariges en Volwassenes.

Offisiële Tale.	Manlikes.			Vroulikes.			Persone.		
	Leeftyd (Jare).			Leeftyd (Jare).			Leeftyd (Jare).		
	Onder 21.	21 +.	Totaal.	Onder 21.	21 +.	Totaal.	Onder 21.	21 +.	Totaal.
Afrikaans en Engels.....	9.48	16.27	12.72	7.11	7.94	7.44	8.32	12.86	10.33
Engels.....	48.27	55.08	51.58	28.31	29.61	27.64	38.55	43.45	40.72
Afrikaans.....	1.58	1.05	1.33	2.14	2.13	2.13	1.85	1.49	1.69
Geen van beide.....	40.57	27.60	34.37	62.44	63.32	62.79	51.27	42.20	47.26
TOTAAL.....	100.00	100.00	100.00	100.00	100.00	100.00	100.00	100.00	100.00

Engels is die taal wat in hoofsaak deur die blanke bevolking van Natal gebesig word en dit word byna uitsluitend gebesig in die kusstreekte waar die grootste gedeelte van die Asiatebevolking saamgetrek is. Asiate kom in die ekonomiese lewe amper daaglik in aanraking met blankes en dit is derhalwe nie verbasend nie dat die verhouding Asiate wat Engels kan praat baie groter is as dié wat in staat is om Afrikaans te praat. Verder behoort die verhouding Asiate wat 'n kennis van een of beide van die offisiële tale besit, by die manlike persone hoër as by die vroulikes te wees.

Die persentasie manlike persone wat 'n kennis van Engels alleen het, is 51 in teenstelling met 1.3 persent wat net 'n kennis van Afrikaans besit. Die verhouding wat 'n kennis van eersgenoemde besit, neem toe met die ouderdom, en gevolglik met 'n mate van opvoeding, tot op 'n leeftyd van 24 jaar wanneer 'n maksimum van ongeveer twee-derdes van die manlike Asiatebevolking 'n kennis van Engels besit. Die verhouding verminder met toenemende ouderdom tot by 23 persent vir persone van 65 jaar en ouer. By 'n verklaring van hierdie vermindering moet die verhuising van Asiate na die Unie in gedagte gehou word. Dit is onwaarskynlik dat volwasse Asiate wat omtrent 35 jaar gelede na die Unie gekom het, enigszins 'n kennis van Engels opgedoen het.

Besonderdehede betreffende die kennis van die offisiële tale onder Asiate van beide geslagte en op alle leeftye in die vernaamste stedelike gebiede van die Unie is as volg:—

TABEL 23.—ASIATE IN VERNAAMSTE STEDELIKE GEBIEDE: KENNIS VAN OFFISIËLE TALE.

Munisipaliteit.	Afrikaans en Engels.	Net Engels.	Net Afrikaans.	Geen van beide.	Totaal.
Kaapstad.....	65.98	13.32	9.95	5.75	100.00
Port Elizabeth.....	56.72	38.56	0.87	3.75	100.00
Durban.....	1.65	52.63	0.08	45.64	100.00
Pietermaritzburg.....	2.31	70.85	0.10	26.74	100.00
Pretoria.....	64.89	13.65	10.64	11.32	100.00
Witwatersrand.....	52.86	28.16	4.16	14.82	100.00
Johannesburg.....	48.27	32.80	4.22	14.71	100.00

Die Asiate-element maak 'n aansienlike gedeelte van die totale bevolking van Durban en Pietermaritzburg uit en die kennis van een of beide die offisiële tale is daar nie so 'n dringende noodsaaklikheid nie. Hierdie feit verklaar die groot verhoudings Asiate in hierdie gebiede wat heeltemaal geen kennis van die offisiële tale besit nie. Om hierdie rede is daar ook in Pietermaritzburg 'n betekenisvol groter verhouding persone met 'n kennis van die offisiële tale. Dit is nie so dig bevolk deur Asiate as wat Durban is nie. Ongeveer twee-derdes van die Asiate in Kaapstad en Pretoria besit 'n kennis

van die offisiële tale, terwyl die verhouding in Johannesburg omtrent een-helfte is. Die verhoudings wat slegs 'n kennis van Afrikaans besit is in Kaapstad en Pretoria die hoogste en ook gelyk, terwyl dié twee stede een-tiende van die hele Asiatebevolking bevat.

16. Huistale van Asiate.—Onderstaande tabel toon die indeling van die Asiatebevolking in die vernaamste stedelike gebiede volgens die huistale wat gebesig word.

TABEL 24.—HUISTALE VAN ASIATE IN VERNAAMSTE STEDELIKE GEBIEDE.

Taal of Dialek.	Kaapstad.	Port Elizabeth.	Durban.	Pietermaritzburg.	Pretoria.	Johannesburg.	Witwatersrand.
Tamil.....	7.47	37.09	40.52	47.53	29.25	19.29	22.72
Hindustani.....	13.39	5.45	28.41	27.03	9.26	7.70	9.94
Telugi.....	0.27	0.63	14.58	8.12	—	0.63	0.86
Gujarati.....	17.85	15.07	6.42	7.99	39.58	47.30	44.67
Urdu.....	28.76	2.25	8.11	7.25	5.52	6.02	5.39
Ander Indiese Tale.....	5.48	2.00	0.94	1.21	5.69	2.14	1.76
Totaal, Indiese Tale.....	73.22	62.49	98.98	99.13	89.30	83.08	85.31
Chinees.....	2.18	25.69	0.07	0.04	7.71	10.79	8.92
Blanke Tale.....	21.76	11.82	0.78	0.74	2.99	5.72	5.45
Ander Tale.....	2.84	—	0.17	0.09	—	0.41	0.29
TOTAAL.....	100.00	100.00	100.00	100.00	100.00	100.00	100.00

Ongeveer een-vyfde van die Asiatebevolking van Kaapstad en ongeveer een-agste van dié van Port Elizabeth praat tuis die een of ander blanke taal, hoofsaaklik Engels of Afrikaans. Chinees word deur niks minder as een-kwart van die bevolking van Port Elizabeth gebesig nie en deur onderskeidelik 10.8 en 7.7 persent van die bevolkings van Johannesburg en Pretoria.

Indiese dialekte word in Durban en Pietermaritzburg deur 99 persent van die Asiatebevolking gebesig, deur nege-tiendes in Pretoria, vyf-sesdes in Johannesburg, drie-kwart in Kaapstad en vyf-agstes in Port Elizabeth. Daar is betekenisvolle verskille tussen die verhoudings van die verskillende dialekte wat in die onderskeie munisipaliteite gebesig word. In Durban en Pietermaritzburg was Tamil, Hindustani en Telugu die vernaamste dialekte en hulle staan in dié volgorde. In Port Elizabeth staan Tamil ook eerste (37.1) en Gujarati tweede (15.1). In beide Johannesburg en Pretoria neem Gujarati die eerste plek in, met Tamil tweede. In Kaapstad staan Urdu weer eerste (28.8), met Gujarati tweede (17.9) en Hindustani derde (13.4). Hierdie verskille is ongetwyfeld te wyte aan rassefaktore, sowel as aan sosiale en ekonomiese faktore wat kenmerkend is van die Indië-gemeenskappe in die onderskeie gebiede.

DEEL IV: KLEURLINGBEVOLKING, SENSUS, 1936.

17. **Kleurlinge in Provinsies.**—Die provinsiale indeling van die kleurlingbevolking van die Unie soos dit in Mei 1936 by die sensus opgeneem is, word in onderstaande tabel getoon.

TABEL 25.—KLEURLINGE IN PROVINSIES.

Provinsie.	Geslag.			Persentasie van Unie.	Persentasie van Provinsie.	
	Manlikes.	Vroulikes.	Persone.		Stedelik.	Plattelands.
Kaapprovinsie	343,011	339,237	682,248	88.64	52.23	47.77
Natal	9,390	9,239	18,629	2.42	67.06	32.94
Transvaal	25,713	25,128	50,841	6.61	73.94	26.06
Oranje-Vrystaat	9,317	8,626	17,943	2.33	47.12	52.88
UNIE	387,431	382,230	769,661	100.00	53.91	46.09

Altesame 88.6 persent of omtrent sewe-agstes van die totaal van 769,661 kleurlinge was in die Kaapprovinsie en 6.6 persent in Transvaal, terwyl die orige 4.8 persent byna gelyk- op ingedeel was tussen die Oranje-Vrystaat en Natal. Die getal manlike kleurlinge het die getal vroulikes met 14 per 1,000 te bowe gegaan. Die manlike oorwig was omtrent 2 persent of minder in elke provinsie, behalwe in die Oranje-Vrystaat waar daar 108 manlikes vir 100 vroulikes was. Die indeling van die bevolking tussen stedelike en plattelandse gebiede was omtrent gelyk-op in die Kaapprovinsie en die Oranje-Vrystaat, maar in Transvaal en Natal was onderseidelik drie-kwart en twee-derdes in die stedelike gebiede.

18. **Kleurlinge in Distrikte.**—Onderstaande lys toon die distrikte van die Kaapprovinsie waar die totale kleurlingbevolking meer as 5,000 getal het. Watter persentasies van die bevolking hierdie element uitgemaak het, word ook getoon.

TABEL 26.—KLEURLINGE IN DISTRIKTE VAN DIE KAAPPROVINSIE.

Distrik.	Kleurlinge.	Persentasie van Totale Bevolking.	Distrik.	Kleurlinge.	Persentasie van Totale Bevolking.
Kaap	80,027	43.13	Van Rhynsdorp	7,530	48.30
Wynberg	69,906	43.70	Calvinia	9,536	55.47
Simonstad	5,542	35.14	Gordonia	21,034	52.39
Bellville	21,534	50.73	Kenhardt	5,379	53.98
Stellenbosch	14,113	59.29	Namakwaland	17,234	66.68
Somerset-Wes	7,336	46.04	Beaufort-Wes	7,963	51.68
Caledon	14,520	48.97	Graaff-Reinet	8,303	38.06
Bredasdorp	6,079	46.49	Kimberley	11,617	20.19
Paarl	20,153	59.31	Swellendam	10,473	48.94
Wellington	7,997	63.29	Ladismith	4,980	48.63
Tulbagh	6,389	65.58	Riversdal	7,294	41.18
Ceres	7,098	63.34	Mosselbaai	7,898	49.57
Worcester	18,533	57.52	George	12,217	45.61
Robertson	7,486	52.46	Knysna	8,139	49.61
Malmesbury	16,956	60.95	Oudtshoorn	16,923	55.87
Hopetfield	6,929	50.24	Uniondale	6,806	48.05
Piketberg	10,370	44.63	Humansdorp	8,834	34.24
Clanwilliam	7,765	52.67	Uitenhage	8,499	17.67
			Port Elizabeth	30,091	24.06

Hierdie lys toon dat die kleurlingbevolking die digste is in die distrikte langs die Atlantiese seekus, in die Kaapse skiereiland en in die suidwestelike en suidelike distrikte tot by Port Elizabeth. Daar was in die vier distrikte van die Kaapse skiereiland, naamlik die Kaap, Wynberg, Simonstad en Bellville, niks minder as 25.1 persent of een-kwart van die totale kleurlingbevolking van die Kaapprovinsie nie. Die feit dat die bevolking van hierdie distrikte byna uitsluitend in die stedelike gebiede saamgetrek is, beteken dat 48 persent of byna die helfte van die totale stedelike kleurlingbevolking van die Kaapprovinsie in hierdie vier distrikte is.

Die kleurlingbevolking van die Transkei was vir die grootste gedeelte in Xalanga (786) en in die distrikte naby die Natalse grens, naamlik Matatiele (871), Mount Currie (2,727), Umzimkulu (1,027), Port St. John's (583) en Lusikisiki (1,166).

Dit sou redelik wees om aan te neem dat die distrikte van Natal wat naaste aan die grens van die Kaapprovinsie geleë is, die digste kleurlingbevolking sou hê. Dit is dan ook die geval. Die syfers is as volg: Port Shepstone, 497; Umzinto, 707; Ixopo, 909; en Alfred, 710. Die kleurlingbevolking van Durban was 7,669 en dié van Pietermaritzburg 2,550, of in elke geval omtrent 3 persent van die totale bevolking van die onderskeie distrikte.

In die Oranje-Vrystaat was die kleurlingbevolking die digste in die distrikte wat in die suide aan die Kaapprovinsie grens, nl. Jacobsdal, Fauresmith, Philippolis, Trompsburg, Edenburg en Bethulie. In elkeen van hierdie distrikte het die kleurlingbevolking omtrent een-tiende van die totale bevolking uitgemaak. Die getal kleurlinge in die distrik Bloemfontein was 3,643 of 4.4 persent van die totale bevolking.

Die betreklike digtheid van die kleurling bevolking in Transvaal was die grootste in die suidwestelike distrikte, nl. Christiana (2.81 persent), Bloemhof (3.85 persent), Schweizer-Reneke (2.26 persent), Klerksdorp (2.55 persent) en Potchefstroom (3.61 persent). Daar was 32,363 of 63.7 persent van die totale kleurlingbevolking van Transvaal in die distrikte van die Witwatersrand, en in die distrik Johannesburg alleen was daar 46.7 persent of byna die helfte.

19. **Kleurlinge in Vernaamste Stedelike Gebiede.**—Onderstaande tabel toon die aantal kleurlinge in die vernaamste stedelike gebiede (voorstede inbegrepe) van die Unie.

TABEL 27.—KLEURLINGE IN VERNAAMSTE STEDELIKE GEBIEDE.

Munisipaliteit.	Manlikes.	Vroulikes.	Persone.	Verhouding M/V.	Persentasie wat 21 jaar en ouer is.	
					Manlikes.	Vroulikes.
Kaapstad	72,267	80,644	152,911	0.90	46.27	49.29
Port Elizabeth	12,333	13,298	25,631	0.93	50.34	50.14
Oos-Londen	2,009	2,002	4,011	1.00	52.46	52.30
Kimberley	4,143	4,871	9,014	0.85	43.91	47.59
Pietermaritzburg	1,129	1,205	2,334	0.94	49.60	48.71
Durban	3,762	3,887	7,649	0.97	48.14	48.86
Pretoria	1,592	1,800	3,392	0.88	51.26	48.28
Witwatersrand	14,787	16,271	30,058	0.97	51.72	52.71
Johannesburg	10,765	11,717	22,482	0.92	50.29	53.64
Ander Witwatersrandse munisipaliteite	4,022	3,554	7,576	1.13	55.54	49.63
Bloemfontein	1,490	1,402	2,892	1.06	55.17	54.49

Die kleurlingbevolking van Kaapstad, met inbegrip van Wynberg, was 152,911 of 36.9 persent van die hele stedelike kleurlingbevolking van die Unie en ongeveer 43 persent van die totale bevolking van Kaapstad. Port Elizabeth, met 25,631, het tweede gestaan en Johannesburg derde met 22,482. Daar was net in twee ander belangrike stedelike gebiede meer as 5,000 kleurlinge, nl. in Kimberley (9,014) en Durban (7,649).

Die bevolking wat 21 jaar en ouer was, was in alle gebiede byna gelyk aan die getal onder dié leeftyd. Die bevolking van Kimberley was betreklik „jonk” in dié sin dat daar ’n betekenisvolle oorwig van persone van beide geslagte onder die 21 jaar was, in vergelyking met dié oor daardie leeftyd. Op dieselfde manier was die bevolking van Bloemfontein en Oos-Londen „oud”.

Daar was in elke gebied minder manlike as vroulike kleurlinge, behalwe in Bloemfontein en Oos-Londen en op die Witwatersrand buitekant Johannesburg. In laasgenoemde groep munisipaliteite was daar niks minder as 113 manlike persone vir 100 vroulikes nie. In Kimberley, aan die ander kant, was die geslagsverhouding

slegs 0.85 en in Pretoria was dit 0.88. Dit ly min twyfel dat ’n hoe geslagsverhouding met ’n groot verhouding persone van 21 jaar en ouer saamaan.

20. **Rasse-afkoms van Kleurlinge.**—Die rasse-elemente van die kleurlingbevolking van die Unie was as volg:—

TABEL 28.—RASSE-ELEMENTE VAN KLEURLINGBEVOLKING.

Ras.	Persone.		Persentasie van Unie.		Persentasie van Provinsie.			
	Getal.	%	Stedelik.	Plattelands.	Kaapland.	Natal.	Transvaal.	O.V.S.
Kaapse Maleier	34,078	4.43	7.88	0.41	4.55	2.34	4.75	1.34
Kaapse Kleurling	578,267	75.21	80.75	68.74	76.83	55.27	72.06	43.01
Boesman	6,513	0.85	0.23	1.57	0.59	0.32	3.01	4.85
Griekwa	31,586	4.11	2.95	5.46	3.32	4.82	7.22	24.66
Hottentot	36,474	4.73	4.22	13.47	12.00	1.06	4.39	12.49
Koranna	4,787	0.62	0.32	0.97	0.40	0.05	1.47	7.29
Namakwa	3,410	0.44	0.17	0.76	0.49	0.01	0.06	0.10
St. Helena	3,804	0.50	0.83	0.10	0.26	8.36	0.88	0.29
Swahili (Zanzibar)	795	0.10	0.14	0.06	0.05	1.15	0.46	0.14
Ander Rasse	19,119	2.49	2.51	2.46	1.51	26.62	5.75	5.83
TOTAAL	768,833	100.00	100.00	100.00	100.00	100.00	100.00	100.00

Bostaande moet as ’n baie benaderde klassifikasie beskou word. Die „kleurlingbevolking” van die Unie is baie gemengd en min van die Hottentotte en Boesmans is byvoorbeeld van suiwer afkoms. In Natal is daar ’n groot mate van vermenging Indiër- en Bantoebloed, terwyl daar in die Kaapprovinsie ’n sekere mate van blanke met Hottentot- en Maleise bloed vermeng is. In Boekdeel I van die sensusverslag verskyn ’n tabel wat aantoon hoeveel persone van suiwer rasse-afkoms huwelike aangegaan het waaruit kinders van gemengde kleurlingafkoms voortgebring sal word. Die tabel dek ’n periode van twaalf jaar van 1925 tot 1936 en bevat die getal werklike huwelike wat of burgelik of kerklik voltrek is, met uitsondering van gevalle van gebruiklike samewoning of huwelike volgens natuuregebruike. Boonop is daar ’n onbekende mate van rassevermenging weens geslagsgemeenskap waardeur kinders van gemengde bloed voortgebring word. Deur die rondtrek van die bevolking het die groep wat Kaapse kleurlinge genoem word, alhoewel dit grotendeels van Maleise en Hottentotse afkoms met ’n bymengsel van blanke bloed is, tans ook ’n taamlike verhouding Bantoebloed en bloed van ander rasse. In die verslag van die Kommissie van Onderzoek in sake die Kaapse Kleurlingbevolking van die Unie (U.G. 54, 1937) word rassevermenging meer in besonderhede behandel.

Die Kaapse kleurlinge het drie-kwart van die totale kleurlingbevolking van die Unie uitgemaak en slegs drie ander rasse-elemente het meer as een persent uitgemaak, nl. Hottentotte (11.25), Kaapse Maleiers (4.43) en Griekwas (4.11). Die getal Boesmans of persone van Boesman-afkoms was 6,513 of 0.85 persent van die totale kleurlingbevolking.

Die Kaapse kleurlinge het 80.75 persent of vier-vyftes van alle kleurlinge in die stedelike gebiede uitgemaak; die Kaapse Maleiers 7.88 persent; en die Hottentotte slegs 4.22 persent. In die plattelandse gebiede was 68.74 persent Kaapse kleurlinge en slegs 0.41 persent Kaapse Maleiers. Persone van laasgenoemde klas is byna uitsluitend in Kaapstad en die onmiddellike omgewing daarvan saamgetrek. Die inboorlingrasse-elemente is, soos ver wag kan word, in die plattelandse gebiede baie groter in getalsterkte as in die stedelike gebiede. So het die Hottentotte bv. 19.47 persent of byna een-vyftde uitgemaak. Die Boesmans het 1.57 en Griekwas (Mulatte) 5.46 persent aan die plattelandse kleurlingbevolking uitgemaak. Die indeling van persone van hierdie klas tussen stedelike en plattelandse gebiede was nader aan gelyk-op as in die geval van die inboorlingrasse.

Die verhoudingsindeling van die kleurlingrasse in die Kaapprovinsie stem sterk ooreen met dié vir die hele Unie. Dit is nie verbasend nie, aangesien 88.6 persent van die kleurlingbevolking in die Kaapprovinsie opgeneem is. In Natal was egter slegs 55.3 persent Kaapse kleurlinge, terwyl 8.4 persent van St. Helena

afkomstig was. Laasgenoemde is waarskynlik persone wat van St. Helena af gebring is om in die suikerplantasies te werk, sowel as hul afstammelinge. Iets meer as een-kwart is onder Ander Rasse geklassifiseer en hulle bestaan waarskynlik vir die grootste gedeelte uit persone wat gedeeltelik Asiate is.

Die Kaapse kleurlinge het soveel as 72.1 persent van die kleurlingbevolking van Transvaal uitgemaak, terwyl 7.22 persent Griekwas, 4.75 persent Kaapse Maleiers, 4.39 persent Hottentotte en 3.01 persent Boesmans was. ’n Interessante eienaardigheid in verband met die Boesmanbevolking is dat 1,527 of 23.4 persent van die totaal van 6,513 in Transvaal was.

Slegs 43.0 persent van die kleurlingbevolking van die Oranje-Vrystaat was Kaapse kleurlinge, terwyl die Griekwas niks minder as 24.66 persent of omtrent een-kwart uitgemaak het nie. Na verhouding was die getal inboorling-kleurlingrasse aansienlik groter in die Oranje-Vrystaat as in die ander provinsies. Die syfers is: Hottentotte, 12.49 persent; Korannas, 7.29 persent; en Boesmans, 4.85 persent.

Daar is geen statistiese inligting beskikbaar in sake die geografiese indeling van die verskillende rasse-elemente van die kleurlingbevolking nie. Dit is bekend dat die Kaapse Maleiers in die Kaapse skiereiland waar die ras ontstaan het, absoluut en betreklik die meeste is. Die inboorlingrasse, nl. Boesmans, Hottentotte, Korannas en Namakwas, is waarskynlik na verhouding groter in getalsterkte in die noordelike en noordwestelike distrikte van die Kaapprovinsie. Die huistale wat gebesig word, werp ’n bietjie lig op hierdie vraagstuk. Van die 420 kleurlinge in Walvisbaai het 232 of 55 persent Hottentot- of Boesmantal gepraat. Ander distrikte waar hierdie tale of dialekte in ’n mate gepraat is, was: Gordonia, 7.6; Namakwaland, 4.0; Kenhardt, 4.9; Hay, 5.3; Kuruman, 6.6; Vryburg, 4.9 persent.

Die groot getal persone wat in Transvaal as van Boesman-afkoms opgegee is (1,527), is digste saamgetrek in die distrikte van Suidwes-Transvaal waartoe hulle waarskynlik deurgedring het uit die noordelike distrikte van die Kaapprovinsie. Van hierdie getal van 1,527 het egter slegs 96 die Boesmantal of Hottentots as hul huistal of moedertaal gebesig.

Die aandag is reeds gevestig op die aansienlike getal kleurlinge in sekere Oos-Griekwalandse distrikte, nl. Matatiele, Mount Currie en Umzimkulu, en in die distrikte net oorkant die Natalgrens, nl. Ixopo, Alfred en Port Shepstone. Daar is waarskynlik ’n groot verhouding Griekwas onder die kleurlinge in hierdie gebiede. Op dieselfde manier behoort daar ook baie Griekwas te wees in die Kaaplandse distrikte Kimberley, Barkly-wes en Herbert, sowel as in sekere distrikte van die Oranje-Vrystaat, veral Boshof, Jacobsdal en Fauresmith.

21. **Leeftydsindeling van Kleurlinge.**—Die leeftydsindeling van die kleurlingbevolking word in onderstaande tabel getoon. Soos in die geval van naturelle en Asiate is die enkele leeftyds-groep

saamgevat in groepe van tien jaar, met die leeftye wat op 0 uitgaan in die middel van die groepe ten einde die gegewens eenvormiger te maak.

TABEL 29.—LEEFTYDSINDELING VAN KLEURLINGBEVOLKING.

Leeftyds-groep (Jare).	Manlikes.		Vroulikes.		Persone.		Verhouding :	
	Getal.	%	Getal.	%	Getal.	%	S/P.	M/V.
0-4	61,313	15.85	61,860	16.20	123,173	16.02	1.03	0.99
5-14	101,605	26.25	99,884	26.16	201,489	26.20	1.10	1.02
15-24	70,425	18.20	75,176	19.69	145,604	18.94	1.30	0.94
25-34	54,675	14.13	54,288	14.22	108,963	14.18	1.35	1.01
35-44	38,704	10.00	36,341	9.52	75,045	9.76	1.23	1.07
45-54	28,758	7.43	25,630	6.71	54,388	7.08	1.13	1.12
55-64	16,796	4.34	14,965	3.84	31,461	4.09	1.10	1.15
65-74	10,171	2.63	9,611	2.52	19,782	2.57	1.09	1.06
75-84	3,540	0.91	3,320	0.87	6,860	0.89	1.10	1.07
85-94	805	0.21	837	0.22	1,642	0.22	1.11	0.96
95-99	112	0.03	119	0.03	231	0.03	0.88	0.94
100+	79	0.02	88	0.02	167	0.02	0.56	0.90
TOTAAL*	386,991	100.00	381,819	100.00	768,810	100.00	1.17	1.01

* Sonder inbegrip van ongespesifiseerdes : Manlikes, 440 ; Vroulikes, 411.

Daar blyk na verhouding min verskil tussen die leeftydsindelings van manlike en vroulike persone te wees, behalwe dat daar betreklik min vroulike persone in die laer leeftyds-groep tot by omtrent 30 jaar en betreklik meer manlike persone in die hoër leeftyds-groep is.

Daar was ongeveer 117 persone in die stedelike gebiede vir elke 100 in die plattelandse gebiede. Dit is egter van belang om op te merk dat daar in die stedelike gebiede, in vergelyking met die plattelandse gebiede, 'n betekenisvolle oorwig van persone van 15 tot omtrent 50 jaar was en dat die oorwig in die totale getal persone in die stedelike bo die plattelandse gebiede aan hierdie leeftyds-groep toegeskryf kan word.

Die geslagsverhouding by alle leeftye was 1.01. In die leeftyds-groep van ongeveer 40 tot 80 jaar was daar aanmerklik meer manlike as vroulike persone.

22. **Huwelikstaat van Kleurlinge.**—Die huwelikstaat van die hele kleurlingbevolking in verskillende leeftyds-groep word in onderstaande tabel getoon.

In vergelyking met die verhoudingsindeling van die blanke en Asiatebevolking is daar aansienlike verskille. In die geval van beide manlike en vroulike persone op alle leeftye is tien persent minder kleurlinge getroud en tien persent meer ongetroud as in die geval van blankes, terwyl die verhoudings wat in wedustaats verkeer het, in beide gevalle dieselfde was. Die leefwyse van die kleurlingbevolking in die suidwestelike Kaap-provinsie mag in 'n sekere mate hierop betrekking hê. Verskeie magistrats het melding gemaak van die talryke gevalle van samewoning onder Kaapse kleurlinge, terwyl baie van hulle hul nie daarvoor bekommer om 'n wetlike verbintenis aan te gaan nie.

TABEL 30.—HUWELIKSTAAT VAN KLEURLINGE.

Leeftyds-groep (Jare).	Manlikes.				Vroulikes.			
	Nooit Getroud.	Getroud.	In Wedustaats en Geskei.	Totaal.	Nooit Getroud.	Getroud.	In Wedustaats en Geskei.	Totaal.
0-14	100.00	*	—	100.00	99.99	0.01	—	100.00
5-19	99.20	0.77	0.03	100.00	98.43	0.58	0.19	100.00
20-29	64.21	34.93	0.86	100.00	45.12	53.01	1.87	100.00
30-39	25.00	71.92	3.08	100.00	16.10	77.95	5.95	100.00
40-49	14.71	79.28	6.01	100.00	9.38	77.35	13.27	100.00
50-59	11.56	78.20	10.24	100.00	7.39	68.86	23.75	100.00
60-69	11.03	71.05	17.92	100.00	6.79	52.80	40.41	100.00
70-79	9.55	62.24	28.21	100.00	6.59	35.04	58.37	100.00
80-89	9.96	47.03	43.01	100.00	7.30	22.44	70.26	100.00
90+	15.46	40.05	44.49	100.00	5.55	13.78	80.67	100.00
TOTAAL	67.65	29.39	2.96	100.00	63.01	31.03	5.96	100.00

* Onbeduidend gering ; slegs 1 geval.

Ten tye van die sensus in Mei 1936 was ongeveer twee-derdes (67.65 persent) van die manlike kleurlingbevolking nog nooit getroud nie, 29.4 persent was getroud en 3.0 persent was in wedustaats of geskei. Die verhouding getroude persone styg met die ouderdom totdat 80 persent by omtrent 50 jaar getroud is. Op hierdie leeftyd was 13 persent nooit getroud gewees nie en 7 persent was in wedustaats of geksei. Bo die leeftyd van 50 jaar neem die verhouding getroude manlike persone af en die verhouding geskeie persone en persone in wedustaats toon 'n ooreenstemmende vermeerdering totdat die verhoudings tussen die leeftye 85 en 90 jaar ongeveer gelyk is met 44 persent elk. Op hierdie leeftyd was ongeveer 12 persent of een-agste nooit getroud nie.

Die verhouding vroulike kleurlinge wat ten tye van die sensus nooit getroud was nie, was 63 persent, in teenstelling met 31 persent wat getroud en 6 persent wat geskei of in wedustaats was. Die verhouding getroude vroulike persone is op die leeftyd van 40 jaar die hoogste en maak daar 80 persent uit. Bo dié leeftyd neem die verhouding baie vinniger af as in die geval van die manlike persone, totdat die verhoudings van getroudes en van geskeie persone en persone in wedustaats op omtrent 68 jaar gelyk is met 46 persent elk. Dit is van belang om op te merk dat die persentasie vroulike persone in die leeftyds-groep 80-89 jaar wat in wedustaats en geskei is, naamlik 70.3 persent, aansienlik laer is as die ooreenstemmende persentasies in die geval van naturelle (81.1 persent) en Asiate (79.3 persent).

'n Grafiese oorsstelling van die syfers wat hier bespreek is, word in onderstaande diagram gegee.

DIAGRAM 5.
HUWELIKSTAAT VAN KLEURLINGE.

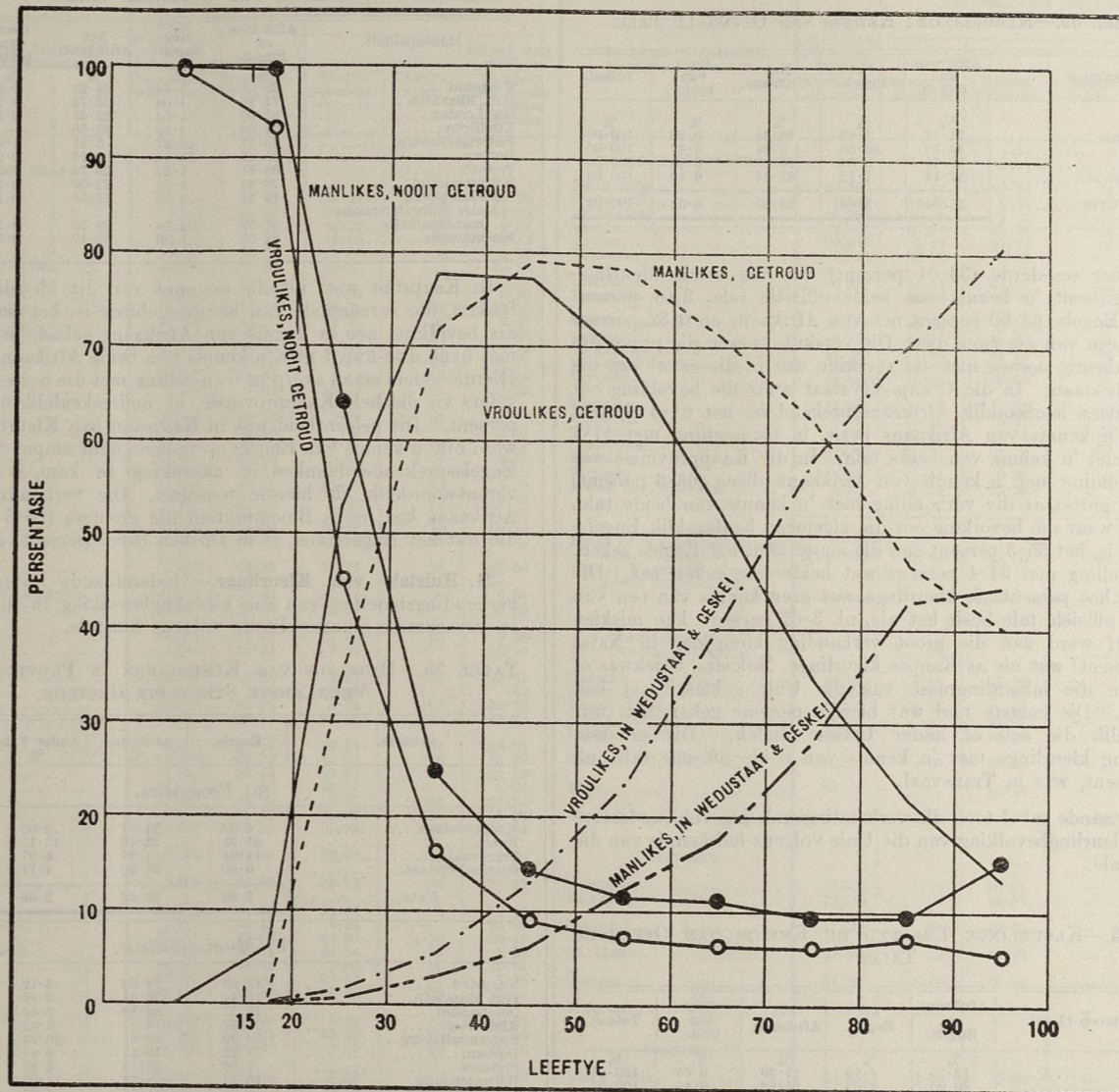

Die huwelikstaat van kleurlinge van 21 jaar en ouer word in onderstaande tabel vir die vernamste stedelike gebiede van die Unie getoon.

TABEL 31.—HUWELIKSTAAT VAN KLEURLINGE VAN 21 JAAR EN OUER IN VERNAAMSTE STEDELIKE GEBIEDE.

Munisipaliteit.	Manlikes.				Vroulikes.			
	Nooit Getroud.	Getroud.	In Wedustaats en Geskei.	Totaal.	Nooit Getroud.	Getroud.	In Wedustaats en Geskei.	Totaal.
Kaapstad	27.05	67.87	5.98	100.00	28.04	59.23	14.73	100.00
Port Elizabeth	32.23	62.42	5.35	100.00	22.27	60.50	14.17	100.00
Oos-Londen	34.89	59.11	6.00	100.00	27.93	58.48	13.59	100.00
Kimberley	27.18	67.05	5.74	100.00	22.74	62.46	14.80	100.00
Pietermaritzburg	32.55	61.30	6.15	100.00	22.47	62.78	14.75	100.00
Durban	35.67	58.92	5.41	100.00	24.13	59.64	16.23	100.00
Pretoria	38.72	56.14	5.14	100.00	23.97	62.33	13.70	100.00
Witwatersrand	32.42	62.11	5.47	100.00	19.71	63.20	17.09	100.00
Johannesburg	29.77	64.53	5.70	100.00	20.58	61.80	17.62	100.00
Ander Witwatersrandse Munisipaliteite.	37.98	57.04	4.98	100.00	17.13	67.32	15.55	100.00
Bloemfontein	36.88	57.39	6.23	100.00	25.30	58.54	16.16	100.00

By 'n vergelyking van hierdie syfers met die ooreenstemmende besonderhede in sake naturelle en Asiate blyk daar sterk ooreenkomst met naturelle, maar in die geval van Asiate is die verhoudings

getroude manlike persone, sowel as vroulikes, in elke munisipaliteit aansienlik groter as in die geval van naturelle of kleurlinge.

23. Kennis van Offisiële Tale.—Die verhoudingsindeling volgens provinsies van die kleurlingbevolking volgens hul kennis van die offisiële tale van die Unie is as volg:—

TABEL 32.—KLEURLINGE: KENNIS VAN OFFISIËLE TALE.

Provinsie.	Afrikaans en Engels.	Net Engels.	Net Afrikaans.	Geen van beide.	Totaal.
Kaaprovinsie.....	31.53	1.63	66.64	0.20	100.00
Natal.....	34.39	55.30	6.64	3.67	100.00
Transvaal.....	58.79	3.64	36.77	0.80	100.00
Oranje-Vrystaat.....	17.14	1.12	81.34	0.40	100.00
UNIE.....	33.04	3.04	63.60	0.32	100.00

Ongeveer een-derde (33.04 persent) van die totale kleurlingbevolking besit 'n kennis van beide offisiële tale, 3.04 persent net van Engels, 63.60 persent net van Afrikaans en 0.32 persent van geen van die twee nie. Die verskille tussen die provinsies stem noukeurig ooreen met die verskille wat in die geval van die blankes bestaan. In die Oranje-Vrystaat waar die bevolking oor die algemeen hoofsaaklik Afrikaanssprekend is, het 81.3 persent bv. net 'n kennis van Afrikaans besit, in teenstelling met 17.1 persent met 'n kennis van beide tale. In die Kaaprovinsie was die verhouding met 'n kennis van Afrikaans alleen (66.6 persent) ook baie groter as die verhouding met 'n kennis van beide tale. In Natal waar die bevolking oor die algemeen hoofsaaklik Engels-sprekend is, het 55.3 persent aan die ander kant net Engels geken, in teenstelling met 34.4 persent wat beide tale geken het. Die betreklik hoë persentasie kleurlinge wat geen kennis van een van die twee offisiële tale besit het nie, nl. 3.67 persent, kan miskien toegeskryf word aan die groot verhouding kleurlinge in Natal (26.6 persent) wat nie as Kaapse kleurlinge, Maleiers, Griekwas of enige van die inboorlingrasse van die Unie geklassifiseer kon word nie. Die enigste taal wat hierdie persone geken het, was waarskynlik die een of ander Indiese dialek. Die grootste verhouding kleurlinge met 'n kennis van beide offisiële tale, nl. 58.8 persent, was in Transvaal.

Onderstaande tabel toon die verhoudingsindeling volgens leeftyd van die kleurlingbevolking van die Unie volgens hul kennis van die offisiële tale.

TABEL 33.—KLEURLINGE LEEFTYD EN KENNIS VAN OFFISIËLE TALE.

Leeftydsgroep (Jare).	Afrikaans en Engels.	Net Engels.	Net Afrikaans.	Geen van beide.	Totaal.
0-0.....	12.75	4.69	81.90	0.66	100.00
7-14.....	30.90	2.85	65.82	0.43	100.00
15-24.....	41.86	2.65	55.78	0.21	100.00
25-34.....	43.19	3.12	53.53	0.16	100.00
35-44.....	40.54	2.75	56.55	0.16	100.00
45-54.....	37.40	2.21	60.22	0.17	100.00
55-64.....	32.91	2.15	64.74	0.20	100.00
65 +.....	24.08	1.81	73.78	0.35	100.00
TOTAAL.....	33.04	3.04	63.61	0.32	100.00
0-20.....	26.94	3.41	69.19	0.46	100.00
21 +.....	39.42	2.65	57.75	0.18	100.00

Afrikaans was die huistaal van 90 persent van die kleurlingbevolking van die Unie (vergelyk met onderstaande tabel). Dit is derhalwe natuurlik dat die persentasie met net 'n kennis van Afrikaans in die geval van kinders in die leeftydsgroep 0-6 jaar hoog is (81.9 persent). Namate vordering op skool gemaak word, word 'n kennis van Engels opgedoen en die verhouding met 'n kennis van beide tale neem toe, terwyl dié wat net Afrikaans ken, afneem. Op 'n leeftyd van omtrent 30 jaar word 'n keerpunt bereik waar 53.5 persent net 'n kennis van Afrikaans besit en 43.2 persent van beide Afrikaans en Engels. Bo dié leeftyd neem die verhouding van eersgenoemde klas weer toe, vermoedelik weens die feit dat die ouer kleurlingbevolking min of glad nie die kans gekry het of die aanleg daartoe gehad het om Engels te leer nie.

Onderstaande tabel toon watter gedeelte van die kleurlingbevolking van die vernaamste stedelike gebiede die offisiële tale ken.

TABEL 34.—KLEURLINGE IN VERNAAMSTE STEDELIKE GEBIEDE: KENNIS VAN OFFISIËLE TALE.

Munisipaliteit.	Afrikaans en Engels.	Net Engels.	Net Afrikaans.	Geen van beide.	Totaal.
Kaapstad.....	72.24	3.48	24.26	0.02	100.00
Port Elizabeth.....	71.50	4.64	23.72	0.14	100.00
Oos-Londen.....	82.00	4.04	13.67	0.29	100.00
Kimberley.....	71.03	3.39	25.55	—	100.00
Pietermaritzburg.....	46.87	46.27	5.17	1.69	100.00
Durban.....	35.43	61.16	2.76	0.65	100.00
Pretoria.....	68.81	1.34	29.79	0.06	100.00
Witwatersrand.....	73.24	4.55	22.09	0.12	100.00
Johannesburg.....	75.13	5.18	19.53	0.11	100.00
Ander Witwatersrandse munisipaliteite.....	67.59	2.64	29.59	0.18	100.00
Bloemfontein.....	82.02	1.80	65.47	0.71	100.00

In Kaapstad wat, uit die oop punt van die kleurlingbevolking beskou, die vernaamste van hierdie gebiede is, het een-kwart van die bevolking net 'n kennis van Afrikaans gehad, in teenstelling met byna drie-kwart met 'n kennis van beide Afrikaans en Engels. Hierdie syfers staan skerp in teenstelling met die ooreenstemmende syfers vir die hele Kaaprovinsie, nl. onderskeidelik 66.6 en 31.5 persent. Die geleentheid wat in Kaapstad aan Kleurlinge verskaf word om 'n kennis van Engels op te doen deur amper daaglikke met Engelsspreekende blankes in aanraking te kom, is ongetwyfeld verantwoordelik vir hierdie toestand. Die verhouding wat net Afrikaans ken, is in Bloemfontein die grootste (65.5 persent) en dié wat net Engels ken, is in Durban (61.2 persent) die grootste.

24. Huistale van Kleurlinge.—Onderstaande tabel toon die verhoudingsindeling van die kleurlingbevolking in die provinsies en vernaamste munisipaliteite volgens huistale.

TABEL 35.—HUISTALE VAN KLEURLINGE IN PROVINSIES EN VERNAAMSTE STEDELIKE GEBIEDE.

Gebiede.	Engels.	Afrikaans.	Ander Tale.	Totaal.
(a) Provinsies.				
Kaaprovinsie.....	6.03	91.97	2.00	100.00
Natal.....	61.35	23.48	15.17	100.00
Transvaal.....	11.64	81.39	6.97	100.00
Oranje-Vrystaat.....	0.99	94.90	4.11	100.00
UNIE.....	7.62	89.69	2.69	100.00

(b) Munisipaliteite.	Engels.	Afrikaans.	Ander Tale.	Totaal.
Kaapstad.....	17.99	78.89	3.12	100.00
Port Elizabeth.....	17.44	79.61	2.95	100.00
Oos-Londen.....	13.57	82.89	3.54	100.00
Kimberley.....	21.57	76.01	2.42	100.00
Pietermaritzburg.....	59.99	29.67	10.34	100.00
Durban.....	71.22	19.17	9.61	100.00
Pretoria.....	7.06	90.13	2.81	100.00
Witwatersrand.....	16.76	79.19	4.05	100.00
Johannesburg.....	20.00	75.75	4.25	100.00
Ander Witwatersrandse munisipaliteite.....	7.05	89.48	3.47	100.00
Bloemfontein.....	3.59	89.89	6.52	100.00

Afrikaans was die huistaal van 89.7 persent of nege-tiendes van die kleurlingbevolking van die Unie en Engels dié van 7.6 persent. Daar bestaan wesentlike verskille tussen die provinsies. In Natal byvoorbeeld het 23.5 persent of byna een-kwart Afrikaans gebesig, terwyl dit in die Oranje-Vrystaat die huistaal van 94.9 persent was.

In Pretoria en Bloemfontein was Afrikaans die huistaal van omtrent 90 persent, in Kaapstad van 78.9 persent, in Port Elizabeth van 79.6 persent en in Johannesburg en Kimberley van omtrent drie-kwart van die kleurlingbevolking. In Durban het slegs 19.2 persent tuis Afrikaans gepraat.

By 'n vergelyking van die huistale met die kennis van die offisiële tale blyk dat 'n klein verhouding van die persone wat net Engels of beide Afrikaans en Engels geken het, tuis inderdaad Engels of beide Afrikaans en Engels gepraat het. In Pretoria en Bloemfontein het hierdie gedeelte ongeveer een-tiende uitgemaak; in Kaapstad, Port Elizabeth en Johannesburg het dit gewissel van een-vyfde tot een-kwart; en in Durban en Pietermaritzburg was dit omtrent drie-kwart.

TABLE 1.—PROPORTIONATE DISTRIBUTION OF ALL RACES PER 100 OF THE TOTAL POPULATION IN EACH MAGISTERIAL DISTRICT—CENSUS, 1936.

MAGISTERIAL DISTRICT. MAGISTRAATSDISTRIK.	Total population, All Races. Totale bevolking, alle rasse.	PROPORTIONATE DISTRIBUTION, VERHOUDINGSINDELING.			
		European. Blankes.	Native. Naturelle.	Asiatic. Asiate.	Mixed and other non-European. Gemengdes en ander nie-blankes.
CAPE—KAAPLAND.					
Aberdeen.....	7,911	39.67	20.21	—14	39.98
Adelaide.....	9,941	20.34	64.93	—04	14.69
Albany.....	38,800	27.98	62.37	—31	9.34
Aberdeen.....	14,312	30.63	59.85	—09	9.43
Alexandria.....	19,818	14.97	76.00	—06	8.97
Alwal North-/Noord.....	15,838	30.54	58.80	—13	10.53
Barkly East/Oos.....	10,167	29.02	65.68	—	5.30
Barkly West/Wes.....	34,897	17.78	69.71	—32	12.19
Bathurst.....	17,798	14.07	82.47	—05	3.41
Beaufort West/Wes.....	15,409	40.23	7.96	—13	51.68
Bedford.....	11,140	13.29	65.57	—01	16.13
Bellville.....	42,447	45.66	3.09	—52	50.73
Bredasdorp.....	13,075	52.37	1.12	—02	46.49
Britstown.....	5,182	37.94	19.78	—06	42.22
Caledon.....	29,654	48.72	2.28	—03	48.97
Calitzdorp.....	6,799	57.16	—53	—	42.31
Calvinia.....	17,731	42.20	2.31	—02	55.47
Cape/Kaap.....	185,561	52.03	3.58	—12	43.13
Cararvon.....	9,289	37.11	14.72	—05	48.12
Cathcart.....	14,656	12.47	83.90	—10	3.53
Ceres.....	11,206	34.94	1.69	—03	63.34
Clanwilliam.....	14,743	45.65	1.67	—01	52.67
Colberg.....	31,204	31.80	38.89	—16	29.15
Craddock.....	21,839	28.81	49.62	—23	21.34
De Aar.....	9,045	42.35	24.79	—28	32.58
East London/Oos-Londen.....	94,122	37.44	57.14	—91	4.51
Elliot.....	13,150	26.39	71.06	—	2.55
Fort Beaufort.....	17,374	12.61	77.26	—25	9.88
Fraserburg.....	5,572	45.51	4.09	—	50.40
George.....	26,786	49.86	4.47	—06	45.61
Glen Grey.....	64,638	—95	98.43	—	—62
Gordons.....	40,147	41.85	5.73	—03	52.39
Graaf-Reinet.....	23,133	29.72	32.11	—11	38.06
Hanover.....	4,988	31.36	30.53	—07	38.04
Hay.....	17,759	23.74	25.27	—06	25.27
Herbert.....	14,785	26.45	52.29	—03	21.23
Herschel.....	38,644	—57	96.49	—	2.94
Hopetown.....	12,320	41.07	2.66	—03	56.24
Hopetown.....	39,449	25.63	3.42	—03	35.22
Humansdorp.....	25,800	35.53	30.15	—08	34.24
Indwe.....	6,629	29.66	66.37	—03	3.94
Jansenville.....	9,707	38.53	36.76	—04	24.67
Keiskamahoek.....	18,105	4.10	92.96	—01	2.84
Kenhardt.....	9,965	42.48	3.54	—	53.98
Kimberley.....	57,534	35.02	43.05	—1.76	20.19
Kingwillamstown.....	66,143	13.75	83.54	—19	2.52
Knysna.....	16,340	46.33	3.80	—06	49.81
Komgha.....	17,074	9.88	88.33	—01	1.78
Kuruman.....	32,164	21.86	69.88	—06	8.20
Ladismith (C./K.).....	10,240	50.10	1.24	—03	48.63
Lady Grey.....	5,524	27.23	65.33	—02	7.42
Laingsburg.....	5,909	54.77	2.87	—30	42.06
Maclear.....	12,619	23.35	72.23	—	4.42
Mafeking.....	45,837	12.76	84.89	—47	1.88
Malmesbury.....	27,810	37.90	9.99	—16	60.95
Maraisburg.....	4,903	32.45	56.95	—06	10.54
Middelburg (C./K.).....	13,788	30.06	40.54	—05	29.35
Middelburg.....	25,078	1.06	98.41	—	—53
Molteno.....	9,386	26.23	69.00	—15	4.62
Montagu.....	8,490	39.12	25.63	—03	50.73
Mossel Bay/Mosselbaai.....	15,933	47.87	1.97	—59	49.57
Murraysburg.....	4,505	29.06	14.74	—13	56.07
Namaqualand/Namakwaland.....	25,847	32.25	1.07	—00	66.68
Oudtshoorn.....	30,292	41.51	2.53	—09	55.87
Paarl.....	33,978	36.47	4.03	—19	59.31
Pearston.....	5,159	25.18	37.62	—02	37.18
Peddie.....	26,848	4.97	94.52	—	—51
Phillipstown.....	6,626	31.42	28.77	—	39.81
Piquetberg/Piketberg.....	23,236	52.02	3.22	—13	44.63
Port Elizabeth.....	124,715	45.11	28.32	—2.01	24.06
Prieska.....	10,068	35.41	24.92	—10	39.57
Prince Albert/Prins Albert.....	7,291	48.21	2.73	—01	49.05
Queenstown.....	41,893	20.12	73.88	—16	5.84
Richmond (C./K.).....	5,623	28.14	19.79	—	52.07
Riversdal.....	17,710	57.27	1.53	—02	41.18
Robertson.....	14,269	43.72	3.80	—02	52.46
Simonstown/Simonstad.....	15,770	58.68	5.43	—75	35.14
Somerset East/Oos.....	19,344	26.49	49.12	—14	24.25
Somerset West/Wes.....	16,041	42.32	11.06	—58	46.04
Stellenbosch.....	23,805	34.70	5.73	—23	59.29
Sterkstroom.....	6,678	26.34	67.27	—16	6.23
Steynsburg.....	7,089	29.37	55.13	—06	15.39
Steytlerville.....	5,943	39.57	26.51	—	33.92
Stockenstrom.....	12,363	15.73	69.08	—14	15.05

TABEL 1.—VERHOUDINGSINDELING VAN ALLE RASSE PER 100 VAN DIE TOTALE BEVOLKING IN ELKE MAGISTRAATSDISTRIK—SENSUS, 1936.

MAGISTERIAL DISTRICT. MAGISTRAATSDISTRIK.	Total population, All Races. Totale bevolking, alle rasse.	PROPORTIONATE DISTRIBUTION, VERHOUDINGSINDELING.			
		European. Blankes.	Native. Naturelle.	Asiatic. Asiate.	Mixed and other non-European. Gemengdes en ander nie-blankes.
CAPE (cont.)—KAAPLAND (ver).					
Stutterheim.....	19,380	14.91	83.36	—01	1.72
Sutherland.....	3,947	54.62	2.59	—	42.79
Swellendam.....	21,999	49.81	1.21	—04	48.79
Tarka.....	8,701	20.28	71.38	—08	8.26
Taung.....	23,689	6.47	91.70	—04	1.79
Tullagh.....	9,712				

AGES OF THE NATIVE POPULATION.
 TABLE 2.—AGES OF THE NATIVE POPULATION: NUMBERS AND PROPORTIONS PER 1,000 IN SINGLE AND QUINQUENNIAL AGES IN URBAN AND RURAL AREAS, UNION AND PROVINCES.—CENSUS 1936 (continued).

AGES—YEARS. LEEFTE—JAAR.	NUMBERS.—GETALLE.						PROPORTIONS PER 1,000 OF TOTAL PERSONS. VERHOUDINGS PER 1,000 VAN TOTALE GETAL PERSONE.								
	URBAN. STEDELIK.			RURAL. PLATTELANDS.			URBAN. STEDELIK.			RURAL. PLATTELANDS.			TOTAL. TOTAAL.		
	M.	F.—V.	P.	M.	F.—V.	P.	M.	F.—V.	P.	M.	F.—V.	P.	M.	F.—V.	P.
0	9,011	9,248	6,950	24,644	27,632	58,435	15,73	14,82	28,55	13,69	14,97	28,57	14,95	15,94	28,57
1	2,941	2,960	4,560	24,644	27,632	58,435	11,34	12,13	23,47	17,70	19,31	37,01	17,02	18,63	35,65
2	2,484	2,600	5,144	32,327	35,442	67,769	11,34	12,13	23,47	17,70	19,31	37,01	17,02	18,63	35,65
3	2,600	2,776	5,385	37,639	40,415	78,054	11,34	12,13	23,47	17,70	19,31	37,01	17,02	18,63	35,65
4	2,776	2,952	5,621	42,931	45,727	88,658	11,34	12,13	23,47	17,70	19,31	37,01	17,02	18,63	35,65
5	2,952	3,128	5,857	48,227	51,023	99,250	11,34	12,13	23,47	17,70	19,31	37,01	17,02	18,63	35,65
6	3,128	3,304	6,093	53,523	56,419	110,042	11,34	12,13	23,47	17,70	19,31	37,01	17,02	18,63	35,65
7	3,304	3,480	6,528	58,819	62,115	120,934	11,34	12,13	23,47	17,70	19,31	37,01	17,02	18,63	35,65
8	3,480	3,656	6,963	64,115	67,811	131,926	11,34	12,13	23,47	17,70	19,31	37,01	17,02	18,63	35,65
9	3,656	3,832	7,397	69,411	73,507	142,918	11,34	12,13	23,47	17,70	19,31	37,01	17,02	18,63	35,65
10	3,832	4,008	7,832	74,707	78,803	153,910	11,34	12,13	23,47	17,70	19,31	37,01	17,02	18,63	35,65
11	4,008	4,184	8,267	80,003	84,100	164,902	11,34	12,13	23,47	17,70	19,31	37,01	17,02	18,63	35,65
12	4,184	4,360	8,701	85,299	89,396	175,894	11,34	12,13	23,47	17,70	19,31	37,01	17,02	18,63	35,65
13	4,360	4,536	9,135	90,595	94,692	186,886	11,34	12,13	23,47	17,70	19,31	37,01	17,02	18,63	35,65
14	4,536	4,712	9,569	95,891	100,000	197,878	11,34	12,13	23,47	17,70	19,31	37,01	17,02	18,63	35,65
15	4,712	4,888	10,003	101,187	105,296	206,483	11,34	12,13	23,47	17,70	19,31	37,01	17,02	18,63	35,65
16	4,888	5,064	10,437	106,374	110,592	215,066	11,34	12,13	23,47	17,70	19,31	37,01	17,02	18,63	35,65
17	5,064	5,240	10,891	111,561	115,888	223,649	11,34	12,13	23,47	17,70	19,31	37,01	17,02	18,63	35,65
18	5,240	5,416	11,345	116,748	121,184	232,232	11,34	12,13	23,47	17,70	19,31	37,01	17,02	18,63	35,65
19	5,416	5,592	11,799	121,935	126,480	240,814	11,34	12,13	23,47	17,70	19,31	37,01	17,02	18,63	35,65
20	5,592	5,768	12,253	127,122	131,776	249,395	11,34	12,13	23,47	17,70	19,31	37,01	17,02	18,63	35,65
21	5,768	5,944	12,707	132,309	137,072	257,976	11,34	12,13	23,47	17,70	19,31	37,01	17,02	18,63	35,65
22	5,944	6,120	13,161	137,496	142,368	266,557	11,34	12,13	23,47	17,70	19,31	37,01	17,02	18,63	35,65
23	6,120	6,296	13,615	142,683	147,664	275,138	11,34	12,13	23,47	17,70	19,31	37,01	17,02	18,63	35,65
24	6,296	6,472	14,069	147,870	152,960	283,719	11,34	12,13	23,47	17,70	19,31	37,01	17,02	18,63	35,65
25	6,472	6,648	14,523	153,057	158,256	292,303	11,34	12,13	23,47	17,70	19,31	37,01	17,02	18,63	35,65
26	6,648	6,824	14,977	158,244	163,552	300,888	11,34	12,13	23,47	17,70	19,31	37,01	17,02	18,63	35,65
27	6,824	7,000	15,431	163,431	168,848	309,473	11,34	12,13	23,47	17,70	19,31	37,01	17,02	18,63	35,65
28	7,000	7,176	15,885	168,618	174,144	318,063	11,34	12,13	23,47	17,70	19,31	37,01	17,02	18,63	35,65
29	7,176	7,352	16,339	173,805	179,440	326,654	11,34	12,13	23,47	17,70	19,31	37,01	17,02	18,63	35,65
30	7,352	7,528	16,793	179,000	184,736	335,245	11,34	12,13	23,47	17,70	19,31	37,01	17,02	18,63	35,65
31	7,528	7,704	17,247	184,195	190,032	343,836	11,34	12,13	23,47	17,70	19,31	37,01	17,02	18,63	35,65
32	7,704	7,880	17,701	189,390	195,328	352,427	11,34	12,13	23,47	17,70	19,31	37,01	17,02	18,63	35,65
33	7,880	8,056	18,155	194,585	200,624	361,019	11,34	12,13	23,47	17,70	19,31	37,01	17,02	18,63	35,65
34	8,056	8,232	18,609	199,780	205,920	369,610	11,34	12,13	23,47	17,70	19,31	37,01	17,02	18,63	35,65
35	8,232	8,408	19,063	204,975	211,216	378,201	11,34	12,13	23,47	17,70	19,31	37,01	17,02	18,63	35,65
36	8,408	8,584	19,517	210,170	216,512	386,792	11,34	12,13	23,47	17,70	19,31	37,01	17,02	18,63	35,65
37	8,584	8,760	20,000	215,365	221,808	395,383	11,34	12,13	23,47	17,70	19,31	37,01	17,02	18,63	35,65
38	8,760	8,936	20,483	220,560	227,104	403,974	11,34	12,13	23,47	17,70	19,31	37,01	17,02	18,63	35,65
39	8,936	9,112	20,966	225,755	232,400	412,565	11,34	12,13	23,47	17,70	19,31	37,01	17,02	18,63	35,65
40	9,112	9,288	21,449	230,950	237,696	421,156	11,34	12,13	23,47	17,70	19,31	37,01	17,02	18,63	35,65
41	9,288	9,464	21,932	236,145	242,992	429,747	11,34	12,13	23,47	17,70	19,31	37,01	17,02	18,63	35,65
42	9,464	9,640	22,415	241,340	248,288	438,338	11,34	12,13	23,47	17,70	19,31	37,01	17,02	18,63	35,65
43	9,640	9,816	22,898	246,535	253,584	446,929	11,34	12,13	23,47	17,70	19,31	37,01	17,02	18,63	35,65
44	9,816	10,000	23,381	251,730	258,880	455,520	11,34	12,13	23,47	17,70	19,31	37,01	17,02	18,63	35,65
45	10,000	10,184	23,864	256,925	264,176	464,111	11,34	12,13	23,47	17,70	19,31	37,01	17,02	18,63	35,65
46	10,184	10,368	24,347	262,120	269,472	472,702	11,34	12,13	23,47	17,70	19,31	37,01	17,02	18,63	35,65
47	10,368	10,552	24,830	267,315	274,768	481,293	11,34	12,13	23,47	17,70	19,31	37,01	17,02	18,63	35,65
48	10,552	10,736	25,313	272,510	280,064	489,884	11,34	12,13	23,47	17,70	19,31	37,01	17,02	18,63	35,65
49	10,736	10,920	25,796	277,705	285,360	498,475	11,34	12,13	23,47	17,70	19,31	37,01	17,02	18,63	35,65
50	10,920	11,104	26,279	282,900	290,656	507,066	11,34	12,13	23,47	17,70	19,31	37,01	17,02	18,63	35,65
51	11,104	11,288	26,762	288,095	295,952	515,657	11,34	12,13	23,47	17,70	19,31	37,01	17,02	18,63	35,65
52	11,288	11,472	27,245	293,290	301,248	524,248	11,34	12,13	23,47	17,70	19,31	37,01	17,02	18,63	35,65
53	11,472	11,656	27,728	298,485	306,544	532,839	11,34	12,13	23,47	17,70	19,31	37,01	17,02	18,63	35,65
54	11,656	11,840	28,211	303,680	311,840	541,430	11,34	12,13	23,47	17,70	19,31	37,01	17,02	18,63	35,65
55	11,840	12,024	28,694	308,875	317,136	550,021	11,34	12,13	23,47	17,70	19,31	37,01	17,02	18,63	35,65
56	12,024	12,208	29,177	314,070	322,432	558,612	11,34	12,13	23,47	17,70	19,31	37,01	17,02	18,63	35,65
57	12,208	12,392	29,660	319,265	327,728	567,203	11,34	12,13	23,47	17,70	19,31	37,01	17,02	18,63	35,65
58	12,392	12,576	30,143	324,460	333,024	575,794	11,34	12,13	23,47	17,70	19,31	37,01	17,02	18,63	35,65
59	12,576	12,760	30,626	329,655	338,320	584,385	11,34	12,13	23,47	17,70	19,31	37,01	17,02	18,63	35,65
60	12,760	12,944	31,109	334,850	343,616	592,976	11,34	12,13	23,47	17,70	19,31	37,01	17,02	18,63	35,65
61	12,944	13,128	31,592	340,045	348,912	601,567	11,34	12,13	23,47	17,70	19,31	37,01	17,02	18,63	35,65
62	13,128	13,312	32,075	345,240	354,208	610,158	11,34	12,13	23,47	17,70	19,31	37,01	17,02	18,63	35,65
63	13,312	13,496	32,558	350,435	359,504	618,749	11,34	12,13	23,47	17,70	19,31	37,01	17,02	18,63	35,

AGES OF THE NATIVE POPULATION.

TABLE 2.—AGES OF THE NATIVE POPULATION: NUMBERS AND PROPORTIONS PER 1,000 IN SINGLE AND QUINQUENNIAL AGES IN URBAN AND RURAL AREAS, UNION AND PROVINCES.—CENSUS 1936 (continued).

AGES—YEARS, LEEFTYDE—JAAR.	NUMBERS.—GETALLE.												PROPORTIONS PER 1,000 OF TOTAL PERSONS, VERHOUDINGS PER 1,000 VAN TOTALE GETAL PERSONE.											
	URBAN, STEDELIK.				RURAL, PLATTELANDS.				TOTAL.				URBAN, STEDELIK.				RURAL, PLATTELANDS.				TOTAL.			
	M.	F.—V.	P.	TOTAL.	M.	F.—V.	P.	TOTAL.	M.	F.—V.	P.	TOTAL.	M.	F.—V.	P.	TOTAL.	M.	F.—V.	P.	TOTAL.	M.	F.—V.	P.	TOTAL.
0	3,821	4,150	7,971	21,809	24,817	46,626	28,907	54,597	6,011	11,544	12,443	14,115	20,568	10,449	11,855	22,304	6,011	11,544	12,443	14,115	20,568	10,449	11,855	22,304
1	3,270	3,570	6,840	18,720	20,986	39,706	24,720	28,086	4,238	8,776	12,443	14,115	20,568	10,449	11,855	22,304	4,238	8,776	12,443	14,115	20,568	10,449	11,855	22,304
2	3,144	3,470	6,614	18,064	20,064	38,128	23,408	26,472	4,064	8,368	11,712	13,248	19,488	9,888	11,136	21,024	4,064	8,368	11,712	13,248	19,488	9,888	11,136	21,024
3	2,977	3,301	6,278	17,316	19,224	36,540	22,536	25,464	3,816	8,016	11,136	12,576	18,432	9,360	10,512	20,064	3,816	8,016	11,136	12,576	18,432	9,360	10,512	20,064
4	2,744	3,068	5,812	16,272	17,952	34,224	21,168	23,616	3,552	7,584	10,464	11,712	17,088	8,736	9,744	18,960	3,552	7,584	10,464	11,712	17,088	8,736	9,744	18,960
5	2,511	2,835	5,346	15,228	16,656	31,884	19,944	22,032	3,288	7,128	9,888	11,088	15,936	8,064	8,976	17,504	3,288	7,128	9,888	11,088	15,936	8,064	8,976	17,504
6	2,278	2,602	4,880	14,184	15,456	29,640	18,408	20,256	3,024	6,624	9,168	10,224	14,544	7,536	8,304	16,144	3,024	6,624	9,168	10,224	14,544	7,536	8,304	16,144
7	2,045	2,369	4,414	13,140	14,256	27,396	17,364	18,912	2,760	6,120	8,448	9,408	13,296	6,960	7,632	15,168	2,760	6,120	8,448	9,408	13,296	6,960	7,632	15,168
8	1,812	2,136	3,948	12,096	13,056	25,152	16,320	17,568	2,496	5,568	7,776	8,640	12,144	6,384	6,960	14,112	2,496	5,568	7,776	8,640	12,144	6,384	6,960	14,112
9	1,579	1,903	3,482	11,052	11,856	22,908	15,288	16,344	2,232	5,016	7,056	7,824	11,088	5,712	6,144	12,864	2,232	5,016	7,056	7,824	11,088	5,712	6,144	12,864
10	1,346	1,670	3,016	10,008	10,656	20,664	14,256	15,072	1,968	4,464	6,288	6,960	10,032	5,016	5,376	10,392	1,968	4,464	6,288	6,960	10,032	5,016	5,376	10,392
11	1,113	1,437	2,550	9,064	9,552	18,616	13,248	13,872	1,704	3,912	5,568	6,144	8,976	4,512	4,848	9,360	1,704	3,912	5,568	6,144	8,976	4,512	4,848	9,360
12	980	1,245	2,225	8,120	8,512	16,632	12,264	12,768	1,440	3,408	4,896	5,376	8,016	4,032	4,320	8,352	1,440	3,408	4,896	5,376	8,016	4,032	4,320	8,352
13	847	1,052	1,899	7,176	7,568	14,744	11,312	11,712	1,176	2,904	4,176	4,512	7,056	3,504	3,744	7,248	1,176	2,904	4,176	4,512	7,056	3,504	3,744	7,248
14	714	919	1,633	6,232	6,524	12,756	10,368	10,656	1,008	2,400	3,552	3,840	6,144	3,024	3,216	6,240	1,008	2,400	3,552	3,840	6,144	3,024	3,216	6,240
15	581	726	1,307	5,288	5,472	10,760	8,424	8,616	832	1,896	2,832	3,024	5,184	2,544	2,688	5,232	832	1,896	2,832	3,024	5,184	2,544	2,688	5,232
16	448	561	1,009	4,344	4,428	8,772	6,960	7,044	656	1,488	2,256	2,340	4,224	2,064	2,148	4,212	656	1,488	2,256	2,340	4,224	2,064	2,148	4,212
17	315	396	711	3,400	3,484	6,884	5,520	5,604	480	1,080	1,608	1,692	3,288	1,584	1,668	3,252	480	1,080	1,608	1,692	3,288	1,584	1,668	3,252
18	182	228	410	2,456	2,540	5,000	4,080	4,164	320	720	1,056	1,140	2,336	1,080	1,164	2,244	320	720	1,056	1,140	2,336	1,080	1,164	2,244
19	50	64	114	600	624	1,224	960	984	80	192	288	302	600	240	254	494	80	192	288	302	600	240	254	494
20	11	14	25	120	124	244	192	196	12	28	40	44	100	40	44	84	12	28	40	44	100	40	44	84
21	1	1	2	12	12	24	18	18	1	2	2	2	12	12	12	12	1	2	2	2	12	12	12	12
22	1	1	2	12	12	24	18	18	1	2	2	2	12	12	12	12	1	2	2	2	12	12	12	12
23	1	1	2	12	12	24	18	18	1	2	2	2	12	12	12	12	1	2	2	2	12	12	12	12
24	1	1	2	12	12	24	18	18	1	2	2	2	12	12	12	12	1	2	2	2	12	12	12	12
25	1	1	2	12	12	24	18	18	1	2	2	2	12	12	12	12	1	2	2	2	12	12	12	12
26	1	1	2	12	12	24	18	18	1	2	2	2	12	12	12	12	1	2	2	2	12	12	12	12
27	1	1	2	12	12	24	18	18	1	2	2	2	12	12	12	12	1	2	2	2	12	12	12	12
28	1	1	2	12	12	24	18	18	1	2	2	2	12	12	12	12	1	2	2	2	12	12	12	12
29	1	1	2	12	12	24	18	18	1	2	2	2	12	12	12	12	1	2	2	2	12	12	12	12
30	1	1	2	12	12	24	18	18	1	2	2	2	12	12	12	12	1	2	2	2	12	12	12	12
31	1	1	2	12	12	24	18	18	1	2	2	2	12	12	12	12	1	2	2	2	12	12	12	12
32	1	1	2	12	12	24	18	18	1	2	2	2	12	12	12	12	1	2	2	2	12	12	12	12
33	1	1	2	12	12	24	18	18	1	2	2	2	12	12	12	12	1	2	2	2	12	12	12	12
34	1	1	2	12	12	24	18	18	1	2	2	2	12	12	12	12	1	2	2	2	12	12	12	12
35	1	1	2	12	12	24	18	18	1	2	2	2	12	12	12	12	1	2	2	2	12	12	12	12
36	1	1	2	12	12	24	18	18	1	2	2	2	12	12	12	12	1	2	2	2	12	12	12	12
37	1	1	2	12	12	24	18	18	1	2	2	2	12	12	12	12	1	2	2	2	12	12	12	12
38	1	1	2	12	12	24	18	18	1	2	2	2	12	12	12	12	1	2	2	2	12	12	12	12
39	1	1	2	12	12	24	18	18	1	2	2	2	12	12	12	12	1	2	2	2	12	12	12	12
40	1	1	2	12	12	24	18	18	1	2	2	2	12	12	12	12	1	2	2	2	12	12	12	12
41	1	1	2	12	12	24	18	18	1	2	2	2	12	12	12	12	1	2	2	2	12	12	12	12
42	1	1	2	12	12	24	18	18	1	2	2	2	12	12	12	12	1	2	2	2	12	12	12	12
43	1	1	2	12	12	24	18	18	1	2	2	2	12	12	12	12	1	2	2	2	12	12	12	12
44	1	1	2	12	12	24	18	18	1	2	2	2	12	12	12	12	1	2	2	2	12	12	12	12
45	1	1	2	12	12	24	18	18	1	2	2	2	12	12	12	12	1	2	2	2	12	12	12	12
46	1	1	2	12	12	24	18	18	1	2	2	2	12	12	12	12	1	2	2	2	12	12	12	12
47	1	1	2	12	12	24	18	18	1	2	2	2	12	12	12	12	1	2	2	2	12	12	12	12
48	1	1	2	12	12	24	18	18	1	2	2	2	12	12	12	12	1	2	2	2	12	12	12	12
49	1	1	2	12	12	24	18	18	1	2	2	2	12	12	12	12	1	2	2	2	12	12	12	12
50	1	1	2	12	12	24	18	18	1	2	2	2	12	12	12	12	1	2	2	2	12	12	12	12
51	1	1	2	12	12	24	18	18	1	2	2	2	12	12	12	12								

AGES OF THE NATIVE POPULATION.
 LEEFTYF VAN DIE NATURELLEBEVOLKING.
 TABEL 3.—NUMBERS AND PROPORTIONS PER 1,000 IN QUINQUENNIAL
 AGE GROUPS IN THE UNION AND PROVINCES.—SENSUS, 1936.

AGES—YEAARS. LEEFTYF—JAAR.	NUMBERS. GETALLE.			PROPORTIONS PER 1,000. VERHOUDINGS PER 1,000.			NUMBERS. GETALLE.			PROPORTIONS PER 1,000. VERHOUDINGS PER 1,000.			
	1936.			1936.			1936.			1936.			
	M.	F.—V.	P.	M.	F.—V.	P.	M.	F.—V.	P.	M.	F.—V.	P.	
0-4	455,001	497,636	622,737	187,338	75,44	144,43	172,008	333,484	175,12	153,18	78,02	84,41	163,03
5-9	420,966	450,087	582,387	138,548	56,31	122,20	152,616	292,881	144,41	110,69	64,81	61,00	125,84
10-14	420,703	450,115	582,387	137,000	55,43	122,20	152,616	292,881	144,41	110,69	64,81	61,00	125,84
15-19	348,754	320,175	468,929	108,777	48,54	100,65	95,265	111,429	103,67	98,85	40,54	54,47	101,01
20-24	269,920	285,066	353,616	81,448	40,92	43,00	53,92	108,763	60,50	56,49	27,16	30,33	80,33
25-29	291,451	253,929	345,380	87,968	44,18	38,40	52,07	83,867	54,70	48,27	24,56	27,45	70,45
30-34	236,360	237,650	274,010	71,335	35,83	30,03	40,244	82,592	50,36	43,27	22,61	25,89	62,68
35-39	218,465	198,584	207,889	65,933	31,11	25,74	31,512	66,000	40,65	35,55	22,74	25,89	55,00
40-44	188,484	168,584	174,010	55,933	26,73	21,42	24,512	55,563	33,05	28,46	16,12	17,07	43,55
45-49	128,484	113,576	121,060	38,779	19,48	17,06	16,54	38,133	23,05	20,46	11,12	12,07	30,55
50-54	94,164	108,350	202,584	28,433	14,28	16,42	12,07	27,022	16,494	13,50	7,02	7,97	22,02
55-59	56,077	77,989	134,666	17,111	8,59	11,82	7,02	15,577	9,577	7,54	4,02	4,97	13,06
60-64	40,775	43,592	84,367	12,311	6,18	8,29	5,02	11,888	7,02	5,58	3,02	3,97	10,06
65-69	30,701	38,075	62,043	9,277	4,66	5,77	3,52	5,400	3,52	2,89	1,52	1,97	5,06
70-74	15,185	16,858	32,043	4,58	2,30	2,56	1,607	1,907	1,23	1,11	0,58	0,63	2,45
75-79	10,817	15,196	26,013	3,27	1,64	2,30	1,450	1,450	0,81	0,76	0,42	0,47	1,42
80-84	4,321	5,029	9,350	1,30	0,66	0,92	0,502	0,502	0,29	0,28	0,15	0,16	0,42
85-89	1,370	1,580	2,900	0,41	0,21	0,29	0,160	0,160	0,09	0,09	0,05	0,05	0,13
90-94	467	765	1,412	0,15	0,08	0,11	0,08	0,08	0,05	0,05	0,03	0,03	0,08
100+	1,811	1,191	3,002	0,55	0,27	0,38	0,27	0,27	0,18	0,18	0,11	0,11	0,26
UNDERS/ONDER 21	1,793,229	1,760,066	3,623,292	582,27	286,81	584,10	590,176	1,155,882	600,08	528,29	273,85	291,12	564,97
21 +	1,549,425	1,523,972	3,073,397	447,73	234,85	231,02	358,109	1,889,888	390,02	471,71	175,09	259,84	435,03
TOTAL/TOTAAL	3,312,551	3,284,038	6,596,689	1,000,00	502,17	497,83	918,345	1,127,225	1,000,00	1,000,00	448,94	551,06	1,000,00

UNION.—UNIE.												
NUMBERS. GETALLE.			PROPORTIONS PER 1,000. VERHOUDINGS PER 1,000.			NUMBERS. GETALLE.			PROPORTIONS PER 1,000. VERHOUDINGS PER 1,000.			
1936.			1936.			1936.			1936.			
M.	F.—V.	P.	M.	F.—V.	P.	M.	F.—V.	P.	M.	F.—V.	P.	
0-4	102,892	112,944	138,548	39,56	24,37	32,71	46,850	88,243	24,37	21,43	10,92	13,02
5-9	111,819	103,237	137,299	41,97	37,35	44,45	51,594	59,653	31,65	28,03	13,06	14,99
10-14	80,686	78,976	108,055	32,69	31,99	36,28	37,335	42,833	21,05	19,22	8,83	9,71
15-19	50,766	63,964	78,855	19,11	17,17	20,92	23,902	28,043	13,94	12,33	5,51	6,06
20-24	49,701	56,364	106,065	14,11	12,07	13,92	15,774	18,114	8,25	7,11	3,33	3,66
25-29	46,033	45,044	54,380	13,07	11,07	12,90	14,513	16,684	7,77	6,66	3,02	3,33
30-34	38,544	45,744	49,108	10,64	9,15	10,64	11,885	13,114	6,77	5,83	2,56	2,89
35-39	30,516	29,682	36,108	8,41	7,17	8,29	9,292	10,250	5,00	4,38	1,88	2,11
40-44	21,020	20,672	24,592	6,11	5,13	5,60	6,401	7,022	3,33	2,74	1,12	1,23
45-49	17,000	17,000	20,443	5,13	4,40	4,88	5,513	6,022	2,74	2,25	0,92	1,03
50-54	12,658	12,658	15,185	3,72	3,14	3,40	3,978	4,321	1,88	1,55	0,63	0,70
55-59	10,728	10,728	12,658	3,14	2,69	2,92	3,333	3,666	1,55	1,23	0,51	0,58
60-64	6,448	6,448	7,582	1,96	1,60	1,77	2,022	2,222	0,92	0,76	0,33	0,38
65-69	3,044	4,588	7,582	0,86	1,23	2,02	0,86	1,23	0,38	0,51	0,21	0,26
70-74	2,180	4,168	6,338	0,63	1,14	1,40	0,63	1,14	0,26	0,42	0,18	0,21
75-79	845	1,266	2,111	0,24	0,36	0,52	0,24	0,36	0,10	0,15	0,06	0,08
80-84	336	372	608	0,09	0,11	0,14	0,09	0,11	0,04	0,05	0,02	0,03
85-89	117	117	141	0,03	0,03	0,04	0,03	0,03	0,01	0,01	0,01	0,01
90-94	46	46	57	0,01	0,01	0,01	0,01	0,01	0,00	0,00	0,00	0,00
100+	446	341	787	0,13	0,10	0,13	0,13	0,10	0,05	0,04	0,02	0,03
UNDERS/ONDER 21	429,970	434,523	574,97	122,34	108,24	122,34	122,34	122,34	122,34	122,34	122,34	122,34
21 +	315,630	376,506	691,493	87,39	74,61	87,39	87,39	87,39	87,39	87,39	87,39	87,39
TOTAL/TOTAAL	742,600	811,029	1,553,629	1,000,00	477,98	522,02	1,381,014	1,063,366	1,000,00	1,000,00	564,97	435,03

NATAL.												
NUMBERS. GETALLE.			PROPORTIONS PER 1,000. VERHOUDINGS PER 1,000.			NUMBERS. GETALLE.			PROPORTIONS PER 1,000. VERHOUDINGS PER 1,000.			
1936.			1936.			1936.			1936.			
M.	F.—V.	P.	M.	F.—V.	P.	M.	F.—V.	P.	M.	F.—V.	P.	
0-4	102,892	112,944	138,548	39,56	24,37	32,71	46,850	88,243	24,37	21,43	10,92	13,02
5-9	111,819	103,237	137,299	41,97	37,35	44,45	51,594	59,653	31,65	28,03	13,06	14,99
10-14	80,686	78,976	108,055	32,69	31,99	36,28	37,335	42,833	21,05	19,22	8,83	9,71
15-19	50,766	63,964	78,855	19,11	17,17	20,92	23,902	28,043	13,94	12,33	5,51	6,06
20-24	49,701	56,364	106,065	14,11	12,07	13,92	15,774	18,114	8,25	7,11	3,33	3,66
25-29	46,033	45,044	54,380	13,07	11,07	12,90	14,513	16,684	7,77	6,66	3,02	3,33
30-34	38,544	45,744	49,108	10,64	9,15	10,64	11,885	13,114	6,77	5,83	2,56	2,89
35-39	30,516	29,682	36,108	8,41	7,17	8,29	9,292	10,250	5,00	4,38	1,88	2,11
40-44	21,020	20,672	24,592	6,11	5,13	5,60	6,401	7,022	3,33	2,74	1,12	1,23
45-49	17,000	17,000	20,443	5,13	4,40	4,88	5,513	6,022	2,74	2,25	0,92	1,03
50-54	12,658	12,658	15,185	3,72	3,14	3,40	3,978	4,321	1,88	1,55	0,63	0,70
55-59	10,728	10,728	12,658	3,14	2,69	2,92	3,333	3,666	1,55	1,23	0,51	0,58
60-64	6,448	6,448	7,582	1,96	1,60	1,77	2,022	2,222	0,92	0,76	0,33	0,38
65-69	3,044	4,588	7,582	0,86	1,23	2,02	0,86	1,23	0,38	0,51	0,21	0,26
70-74	2,180	4,168	6,338	0,63	1,14	1,40	0,63	1,14	0,26	0,42	0,18	0,21
75-79	845	1,266	2,111	0,24	0,36	0,52	0,24	0,36	0,10	0,15	0,06	0,08
80-84	336	372	608	0,09	0,11	0,14	0,09	0,11	0,04	0,05	0,02	0,03
85-89	117	117	141	0,03	0,03	0,04	0,03	0,03	0,01	0,01	0,01	0,01
90-94	46	46	57	0,01	0,01	0,01	0,01	0,01	0,00	0,00	0,00	0,00
100+	446	341	787	0,13	0,10	0,13	0,13	0,10	0,05	0,04	0,02	0,03
UNDERS/ONDER 21	429,970	434,523	574,97	122,34	108,24	122,34	122,34	122,34	122,34	122,34	122,34	122,34
21 +	315,630	376,506	691,493	87,39	74,61	87,39	87,39	87,39	87,39	87,39	87,39	87,39
TOTAL/TOTAAL	742,600	811,029	1,553,629	1,000,00	477,98	522,02	1,381,014	1,063,366	1,000,00	1,000,00	564,97	435,03

AGES OF THE NATIVE POPULATION.
 LEEFTYF VAN DIE NATURELLEBEVOLKING.
 TABEL 3.—GETALLE EN VERHOUDINGS PER 1,000 IN LEEFTYFSGROEP
 VAN VYF JAAR, UNIE EN PROVINSIË.—SENSUS, 1936 (vervolg).

AGES—YEAARS. LEEFTYF—JAAR.	NUMBERS. GETALLE.			PROPORTIONS PER 1,000. VERHOUDINGS PER 1,000.			NUMBERS. GETALLE.			PROPORTIONS PER 1,000. VERHOUDINGS PER 1,000.		
	1936.			1936.			1936.			1936.		
	M.	F.—V.	P.	M.	F.—V.	P.	M.	F.—V.	P.	M.	F.—V.	P.
0-4	40,021	43,121	83,142	147,85	152,68	72,36	77,96	150,82	149,01	73,28	102,31	106,55
5-9	41,886	40,53										

TABLE 4.—NUMBERS AND PROPORTIONS PER 1,000 IN SINGLE AND QUINQUENNIAL AGES IN SEVEN REGIONAL DIVISIONS OF THE UNION—CENSUS, 1936

AGES—YEARS. LEEFTEE—JAAR.	NUMBERS—GETALLE.			PROPORTIONS PER 1,000—VERHOUDINGS PER 1,000.			NUMBERS—GETALLE.			PROPORTIONS PER 1,000—VERHOUDINGS PER 1,000.		
	M.	F.—V.	P.	M.	F.—V.	P.	M.	F.—V.	P.	M.	F.—V.	P.
SOUTH-WESTERN COASTAL—SUIDWESTELIKE KUSTSTREEK.												
0	1,455	1,585	2,970	23.27	32.08	19.10	14.02	21.056	44.211	27.12	25.98	12.02
1	1,398	1,531	2,929	22.67	32.00	18.76	13.66	23,155	55,362	33.67	32.76	15.05
2	1,400	1,574	2,974	22.67	32.00	18.76	13.66	23,155	55,362	33.67	32.76	15.05
3	1,444	1,603	3,047	23.41	30.67	18.18	13.36	26,972	56,740	34.75	32.79	16.17
4	1,463	1,603	3,066	23.41	30.67	18.18	13.36	26,972	56,740	34.75	32.79	16.17
5	1,466	1,603	3,069	23.41	30.67	18.18	13.36	26,972	56,740	34.75	32.79	16.17
6-9	1,337	1,325	2,662	21.68	27.69	12.21	12.10	23,054	47,579	29.70	27.51	13.82
10	1,363	1,426	2,789	22.10	29.80	12.44	13.02	28,819	54,487	36.87	32.33	17.16
11	1,350	1,430	2,780	21.99	29.62	12.38	12.95	28,519	54,487	36.87	32.33	17.16
12	1,350	1,430	2,780	21.99	29.62	12.38	12.95	28,519	54,487	36.87	32.33	17.16
13	1,350	1,430	2,780	21.99	29.62	12.38	12.95	28,519	54,487	36.87	32.33	17.16
14	1,350	1,430	2,780	21.99	29.62	12.38	12.95	28,519	54,487	36.87	32.33	17.16
15	1,350	1,430	2,780	21.99	29.62	12.38	12.95	28,519	54,487	36.87	32.33	17.16
16-19	1,017	1,045	2,062	15.49	19.75	8.28	8.68	17,519	34,882	22.86	18.06	10.65
20	1,218	1,186	2,404	19.76	24.79	11.12	10.88	21.95	18,697	28.96	32.66	11.15
21	1,218	1,186	2,404	19.76	24.79	11.12	10.88	21.95	18,697	28.96	32.66	11.15
22	1,218	1,186	2,404	19.76	24.79	11.12	10.88	21.95	18,697	28.96	32.66	11.15
23	1,218	1,186	2,404	19.76	24.79	11.12	10.88	21.95	18,697	28.96	32.66	11.15
24	1,218	1,186	2,404	19.76	24.79	11.12	10.88	21.95	18,697	28.96	32.66	11.15
25	1,218	1,186	2,404	19.76	24.79	11.12	10.88	21.95	18,697	28.96	32.66	11.15
26	1,218	1,186	2,404	19.76	24.79	11.12	10.88	21.95	18,697	28.96	32.66	11.15
27	1,218	1,186	2,404	19.76	24.79	11.12	10.88	21.95	18,697	28.96	32.66	11.15
28	1,218	1,186	2,404	19.76	24.79	11.12	10.88	21.95	18,697	28.96	32.66	11.15
29	1,218	1,186	2,404	19.76	24.79	11.12	10.88	21.95	18,697	28.96	32.66	11.15
30-34	1,350	1,430	2,780	21.99	29.62	12.38	12.95	28,519	54,487	36.87	32.33	17.16
35-39	1,350	1,430	2,780	21.99	29.62	12.38	12.95	28,519	54,487	36.87	32.33	17.16
40-44	1,350	1,430	2,780	21.99	29.62	12.38	12.95	28,519	54,487	36.87	32.33	17.16
45-49	1,350	1,430	2,780	21.99	29.62	12.38	12.95	28,519	54,487	36.87	32.33	17.16
50-54	1,350	1,430	2,780	21.99	29.62	12.38	12.95	28,519	54,487	36.87	32.33	17.16
55-59	1,350	1,430	2,780	21.99	29.62	12.38	12.95	28,519	54,487	36.87	32.33	17.16
60-64	1,350	1,430	2,780	21.99	29.62	12.38	12.95	28,519	54,487	36.87	32.33	17.16
65-69	1,350	1,430	2,780	21.99	29.62	12.38	12.95	28,519	54,487	36.87	32.33	17.16
70-74	1,350	1,430	2,780	21.99	29.62	12.38	12.95	28,519	54,487	36.87	32.33	17.16
75-79	1,350	1,430	2,780	21.99	29.62	12.38	12.95	28,519	54,487	36.87	32.33	17.16
80-84	1,350	1,430	2,780	21.99	29.62	12.38	12.95	28,519	54,487	36.87	32.33	17.16
85-89	1,350	1,430	2,780	21.99	29.62	12.38	12.95	28,519	54,487	36.87	32.33	17.16
90-94	1,350	1,430	2,780	21.99	29.62	12.38	12.95	28,519	54,487	36.87	32.33	17.16
95-99	1,350	1,430	2,780	21.99	29.62	12.38	12.95	28,519	54,487	36.87	32.33	17.16
100 +	1,350	1,430	2,780	21.99	29.62	12.38	12.95	28,519	54,487	36.87	32.33	17.16
Under/Onder 21	25,317	24,635	49,952	410.50	514.94	231.15	224.93	456.08	911,730	560.54	517.29	270.23
21 +	36,357	32,215	68,572	559.50	485.16	331.94	211.98	543.82	765,880	419.46	482.71	195.25
TOTAL/TOTAAL	61,674	47,850	109,524	1,000.00	1,000.00	563.09	436.91	1,000.00	1,677,610	1,000.00	1,000.00	468.48

TABLE 4.—GETALLE EN VERHOUDINGS PER 1,000 IN LEEFTEESGROEPE VAN EEN EN VYF JAAR, SEWE GEWESTELKEAFDELINGS VAN DIE UNIE—SENSUS, 1936

AGES—YEARS. LEEFTEE—JAAR.	NUMBERS—GETALLE.			PROPORTIONS PER 1,000—VERHOUDINGS PER 1,000.			NUMBERS—GETALLE.			PROPORTIONS PER 1,000—VERHOUDINGS PER 1,000.		
	M.	F.—V.	P.	M.	F.—V.	P.	M.	F.—V.	P.	M.	F.—V.	P.
SOUTH-EASTERN COASTAL—SUIDOOSTELIKE KUSTSTREEK.												
0	1,455	1,585	2,970	23.27	32.08	19.10	14.02	21,056	44,211	27.12	25.98	12.02
1	1,398	1,531	2,929	22.67	32.00	18.76	13.66	23,155	55,362	33.67	32.76	15.05
2	1,400	1,574	2,974	22.67	32.00	18.76	13.66	23,155	55,362	33.67	32.76	15.05
3	1,444	1,603	3,047	23.41	30.67	18.18	13.36	26,972	56,740	34.75	32.79	16.17
4	1,463	1,603	3,066	23.41	30.67	18.18	13.36	26,972	56,740	34.75	32.79	16.17
5	1,466	1,603	3,069	23.41	30.67	18.18	13.36	26,972	56,740	34.75	32.79	16.17
6-9	1,337	1,325	2,662	21.68	27.69	12.21	12.10	23,054	47,579	29.70	27.51	13.82
10	1,363	1,426	2,789	22.10	29.80	12.44	13.02	28,819	54,487	36.87	32.33	17.16
11	1,350	1,430	2,780	21.99	29.62	12.38	12.95	28,519	54,487	36.87	32.33	17.16
12	1,350	1,430	2,780	21.99	29.62	12.38	12.95	28,519	54,487	36.87	32.33	17.16
13	1,350	1,430	2,780	21.99	29.62	12.38	12.95	28,519	54,487	36.87	32.33	17.16
14	1,350	1,430	2,780	21.99	29.62	12.38	12.95	28,519	54,487	36.87	32.33	17.16
15	1,350	1,430	2,780	21.99	29.62	12.38	12.95	28,519	54,487	36.87	32.33	17.16
16-19	1,017	1,045	2,062	15.49	19.75	8.28	8.68	17,519	34,882	22.86	18.06	10.65
20	1,218	1,186	2,404	19.76	24.79	11.12	10.88	21.95	18,697	28.96	32.66	11.15
21	1,218	1,186	2,404	19.76	24.79	11.12	10.88	21.95	18,697	28.96	32.66	11.15
22	1,218	1,186	2,404	19.76	24.79	11.12	10.88	21.95	18,697	28.96	32.66	11.15
23	1,218	1,186	2,404	19.76	24.79	11.12	10.88	21.95	18,697	28.96	32.66	11.15
24	1,218	1,186	2,404	19.76	24.79	11.12	10.88	21.95	18,697	28.96	32.66	11.15
25	1,218	1,186	2,404	19.76	24.79	11.12	10.88	21.95	18,697	28.96	32.66	11.15
26	1,218	1,186	2,404	19.76	24.79	11.12	10.88	21.95	18,697	28.96	32.66	11.15
27	1,218	1,186	2,404	19.76	24.79	11.12	10.88	21.95	18,697	28.96	32.66	11.15
28	1,218	1,186	2,404	19.76	24.79	11.12	10.88	21.95	18,697	28.96	32.66	11.15
29	1,218	1,186	2,404	19.76	24.79	11.12	10.88	21.95	18,697	28.96	32.66	11.15
30-34	1,350	1,430	2,780	21.99	29.62	12.38	12.95	28,519	54,487	36.87	32.33	17.16
35-39	1,350	1,430	2,780	21.99	29.62	12.38	12.95	28,519	54,487	36.87	32.33	17.16
40-44	1,350	1,430	2,780	21.99	29.62	12.38	12.95	28,519	54,487	36.87	32.33	17.16
45-49	1,350	1,430	2,780	21.99	29.62	12.38	12.95	28,519	54,487	36.87	32.33	17.16
50-54	1,350	1,430	2,780	21.99	29.62	12.38	12.95	28,519	54,487	36.87	32.33	17.16
55-59	1,350	1,430	2,780	21.99	29.62	12.38	12.95	28,519	54,487	36.87	32.33	17.16
60-64	1,350	1,430	2,780	21.99	29.62	12.38	12.95	28,519	54,487	36.87	32.33	17.16
65-69	1,350	1,430	2,780	21.99	29.62	12.38	12.95	28,519	54,487	36.87	32.33	17.16
70-74	1,350	1,430	2,780	21.99	29.62	12.38	12.95	28,519	54,487	36.87	32.33	17.16

AGES OF THE NATIVE POPULATION.

TABLE 4.—NUMBERS AND PROPORTIONS PER 1,000 IN SINGLE AND QUINQUENNIAL AGES IN SEVEN REGIONAL DIVISIONS OF THE UNION—CENSUS, 1936 (continued).

AGES—YEARS. LEEFTYEE—JAAR.	NUMBERS—GETALLE.			PROPORTIONS PER 1,000—VERHOUDINGS PER 1,000.			NUMBERS—GETALLE.			PROPORTIONS PER 1,000—VERHOUDINGS PER 1,000.		
	M.	F.—V.	P.	Of Each Sex. Van elke geslag.			M.	F.—V.	P.	Of Each Sex. Van elke geslag.		
				M.	F.—V.	P.				M.	F.—V.	P.
0	10,489	11,410	21,899	31.54	26.14	14.87	18,870	15,001	33,871	27.62	26.41	12.54
1	12,912	14,059	26,971	32.21	25.88	13.57	25,888	15,001	40,889	27.65	26.60	14.44
2	14,764	15,693	30,457	33.05	26.82	13.32	28,588	15,001	43,589	28.23	27.18	14.67
3	13,901	14,764	28,665	31.99	25.82	12.82	27,000	14,000	41,000	26.23	25.18	13.84
4	61,779	66,921	128,700	156.62	80.49	46.02	87,922	92,370	180,292	171.74	162.00	77.83
5	12,430	12,746	25,176	37.55	29.20	16.20	32,800	17,000	49,800	34.27	29.99	16.39
6	13,854	13,413	27,267	40.73	29.13	15.81	35,000	18,000	53,000	37.27	28.18	17.17
7	15,693	15,693	31,386	44.57	30.44	16.78	39,667	18,225	57,892	38.62	30.23	17.47
8	13,901	14,764	28,665	41.99	28.52	15.81	35,000	18,000	53,000	34.27	29.99	16.39
9	9,804	9,452	19,256	29.62	21.66	12.32	25,000	12,500	37,500	27.35	20.51	11.20
5-9	53,707	58,173	111,880	177.35	76.49	42.23	133,146	81,227	214,373	175.72	142.46	79.69
10	13,089	12,594	25,683	39.54	28.85	16.41	43,466	18,894	62,360	45.06	33.13	20.43
11	7,947	6,788	14,735	21.29	15.44	8.78	23,000	10,000	33,000	16.15	12.76	7.32
12	12,741	11,847	24,588	38.49	27.14	16.90	45,000	20,000	65,000	33.49	24.18	14.01
13	16,290	16,290	32,580	51.05	31.05	15.31	58,000	23,000	81,000	44.70	31.87	18.81
14	10,000	10,000	20,000	31.05	23.05	13.31	33,000	13,000	46,000	23.63	17.40	10.20
15-19	57,483	49,339	106,822	165.52	73.08	44.31	133,339	65,108	198,447	114.18	71.58	42.40
20	9,147	9,682	18,829	27.68	22.07	11.92	30,000	12,000	42,000	20.36	18.76	11.06
21	6,733	14,188	20,921	20.34	32.68	18.50	27,277	9,813	37,090	20.74	9.41	15.08
22	12,092	22,703	34,795	36.25	48.55	23.72	48,000	14,337	62,337	30.30	23.44	13.74
23	14,739	26,396	41,135	42.42	60.47	34.39	58,000	23,000	81,000	50.08	33.04	22.69
24	14,739	26,396	41,135	42.42	60.47	34.39	58,000	23,000	81,000	50.08	33.04	22.69
25	14,739	26,396	41,135	42.42	60.47	34.39	58,000	23,000	81,000	50.08	33.04	22.69
26	14,739	26,396	41,135	42.42	60.47	34.39	58,000	23,000	81,000	50.08	33.04	22.69
27	14,739	26,396	41,135	42.42	60.47	34.39	58,000	23,000	81,000	50.08	33.04	22.69
28	14,739	26,396	41,135	42.42	60.47	34.39	58,000	23,000	81,000	50.08	33.04	22.69
29	14,739	26,396	41,135	42.42	60.47	34.39	58,000	23,000	81,000	50.08	33.04	22.69
30	14,739	26,396	41,135	42.42	60.47	34.39	58,000	23,000	81,000	50.08	33.04	22.69
31	14,739	26,396	41,135	42.42	60.47	34.39	58,000	23,000	81,000	50.08	33.04	22.69
32	14,739	26,396	41,135	42.42	60.47	34.39	58,000	23,000	81,000	50.08	33.04	22.69
33	14,739	26,396	41,135	42.42	60.47	34.39	58,000	23,000	81,000	50.08	33.04	22.69
34	14,739	26,396	41,135	42.42	60.47	34.39	58,000	23,000	81,000	50.08	33.04	22.69
35-39	14,739	26,396	41,135	42.42	60.47	34.39	58,000	23,000	81,000	50.08	33.04	22.69
40-44	12,972	21,351	34,323	37.09	48.92	16.00	43,811	19,977	63,788	50.436	53.42	29.19
45-49	14,097	25,911	39,998	37.83	53.07	19.15	48,000	20,344	68,344	35.99	35.99	16.86
50-54	9,214	14,097	23,311	27.83	33.67	12.00	32,500	12,897	45,397	27.76	18.21	10.20
55-59	8,505	10,724	19,229	25.97	28.91	11.16	26,000	9,130	35,130	20.29	19.29	8.75
60-64	6,148	8,505	14,653	18.97	19.61	8.01	19,000	6,663	25,663	11.98	13.24	5.19
65-69	5,029	4,958	9,987	15.19	11.36	6.46	13,000	5,340	18,340	7.94	6.46	4.41
70-74	3,027	2,133	5,160	8.70	6.55	3.40	7,000	2,939	9,939	4.06	3.40	2.25
75-79	1,449	1,459	2,908	4.17	3.34	1.50	3,000	1,950	4,950	1.56	1.56	0.97
80-84	519	561	1,080	1.57	0.68	0.41	1,000	529	1,529	0.41	0.41	0.26
85-89	226	302	528	0.68	0.09	0.29	600	663	1,263	0.29	0.29	0.18
90-94	104	103	207	0.31	0.04	0.14	270	380	650	0.14	0.14	0.09
95-99	29	29	58	0.08	0.01	0.04	70	151	221	0.04	0.04	0.03
100+	50	53	103	0.15	0.12	0.07	138	238	376	0.05	0.05	0.03
Unk./Onges.	115,856	202,585	318,441	349.88	650.02	250.35	600,000	301,525	901,525	637.24	536.47	288.99
UNDE/ONDER 21	215,175	233,901	449,076	650.02	535.87	250.35	1,171,647	570,998	1,742,645	821.01	687.47	334.51
21 +	115,856	202,585	318,441	349.88	650.02	250.35	600,000	301,525	901,525	637.24	536.47	288.99
TOTAL/TOTAAL	331,031	436,486	767,517	1,000.00	1,000.00	431.30	1,771,647	1,043,370	2,815,017	1,000.00	1,000.00	546.50

LEEFTYEE VAN DIE NATURELLEBEVOLKING.

TABLE 4.—GETALLE EN VERHOUDINGS PER 1,000 IN LEEFTYDESGROEPE VAN EEN EN VYF JAAR, SEWE GEWETELIKEAFDELINGS VAN DIE UNIE—SENSUS, 1936 (vervolg).

AGES—YEARS. LEEFTYEE—JAAR.	NUMBERS—GETALLE.			PROPORTIONS PER 1,000—VERHOUDINGS PER 1,000.			NUMBERS—GETALLE.			PROPORTIONS PER 1,000—VERHOUDINGS PER 1,000.		
	M.	F.—V.	P.	Of Each Sex. Van elke geslag.			M.	F.—V.	P.	Of Each Sex. Van elke geslag.		
				M.	F.—V.	P.				M.	F.—V.	P.
0	10,489	11,410	21,899	31.54	26.14	14.87	18,870	15,001	33,871	27.62	26.41	12.54
1	12,912	14,059	26,971	32.21	25.88	13.57	25,888	15,001	40,889	27.65	26.60	14.44
2	14,764	15,693	30,457	33.05	26.82	13.32	28,588	15,001	43,589	28.23	27.18	14.67
3	13,901	14,764	28,665	31.99	25.82	12.82	27,000	14,000	41,000	26.23	25.18	13.84
4	61,779	66,921	128,700	156.62	80.49	46.02	87,922	92,370	180,292	171.74	162.00	77.83
5	12,430	12,746	25,176	37.55	29.20	16.20	32,800	17,000	49,800	34.27	29.99	16.39
6	13,854	13,413	27,267	40.73	29.13	15.81	35,000	18,000	53,000	37.27	28.18	17.17
7	15,693	15,693	31,386	44.57	30.44	16.78	39,667	18,225	57,892	38.62	30.23	17.47
8	13,901	14,764	28,665	41.99	28.52	15.81	35,000	18,000	53,000	34.27	29.99	16.39
9	9,804	9,452	19,256	29.62	21.66	12.32	25,000	12,500	37,500	27.35	20.51	11.20
5-9	53,707	58,173	111,880	177.35	76.49	42.23	133,146	81,227	214,373	175.72	142.46	79.69
10	13,089	12,594	25,683	39.54	28.85	16.41	43,466	18,894	62,360	45.06	33.13	20.43
11	7,947	6,788	14,735	21.29	15.44	8.78	23,000	10,000	33,000	16.15	12.76	7.32
12	12,741	11,847	24,588	38.49	27.14	16.90	45,000	20,000	65,000	33.49	24.18	14.01
13	16,290	16,290	32,580	51.05	31.05	15.31	58,000	23,000	81,000	44.70	31.87	18.06
14	10,000	10,000	20,000	31.05	23.05	13.31	33,000	13,000	46,000	23.63	17.40	10.20
15-19	57,483	49,339	106,822	165.52	73.08	44.31	133,339	65,108	198,447	114.18	71.58	42.40
20	9,147	9,682	18,829	27.68	22.07	11.92	30,000	12,000	42,000	20.36	18.76	11.06
21	6,733	14,188	20,921	20.34	32.68	18.50	27,277	9,813	37,090	20.74	9.41	15.08
22	12,092	22,703	34,795	36.25	48.55	23.72	48,000	14,337	62,337	30.30	23.44	13.74
23	14,739	26,396	41,135	42.42	60.47	34.39	58,000	23,000	81,000	50.08	33.04	22.69
24	14,739	26,396	41,135	42.42	60.47	34.39	58,000	23,000	81,000	50.08	33.04	22.69
25	14,739	26,396	41,135	42.42	60.47	34.39	58,000	23,000	81,000	50.08	33.04	22.69
26	14,739	26,396	41,135	42.42	60.47	34.39	58,000	23,000	81,000	50.08	33.04	22.69
27	14,739	26,396	41,135	42.42	60.47	34.39	58,000	23,000	81,000	50.08	33.04	22.69
28</												

AGES OF THE NATIVE POPULATION.

TABLE 5.—AGES OF MALES AND FEMALES IN THE PRINCIPAL TOWNS AND THEIR SUBURBS, NUMBERS AND PROPORTIONS PER 1,000—CENSUS 1936.

LEEFTYE VAN DIE NATURELLEBEVOLKING.

TABEL 5.—LEEFTYE VAN MANLIKE EN VROULIKE PERSONE IN DIE VERNAAMSTE STEDE EN HUL VOORSTED, GETALLE EN VERHOUDINGS PER 1,000—SENSUS, 1936.

AGES—YEARS. LEEFTYE—JARE.	CAPE TOWN.—KAAPSTAD.											
	MUNICIPALITY.—MUNISIPALITEIT.						SUBURBS.—VOORSTED.					
	No.—Getal.			% Persons.—Persone.			No.—Getal.			% Persons.—Persone.		
	M.	F.—V.	P.	M.	F.—V.	P.	M.	F.—V.	P.	M.	F.—V.	P.
0	90	139	235	7.37	10.66	18.03	14	9	23	12.43	8.00	20.43
1	81	104	185	6.98	7.98	14.96	9	9	18	7.99	8.00	15.99
2	101	98	197	7.75	7.37	15.12	7	9	16	6.22	7.99	14.21
3	100	85	185	7.67	6.52	14.19	11	6	17	9.77	5.33	15.10
4	79	91	170	6.06	6.98	13.04	15	3	18	13.82	2.66	15.98
0-4	467	516	982	35.33	39.51	75.34	66	36	92	49.73	31.98	81.71
5	82	96	178	6.29	7.36	13.65	7	10	17	6.22	8.88	15.10
6	58	61	119	4.45	4.68	9.13	9	8	17	8.00	7.10	15.10
7	64	68	132	4.91	5.22	10.13	7	10	17	6.22	8.88	15.10
8	71	71	142	5.39	5.45	10.84	7	9	16	6.22	7.99	14.21
9	80	44	124	6.00	3.38	7.98	3	6	9	2.66	5.33	7.99
5-9	316	340	656	24.24	26.09	60.33	33	40	73	29.31	35.52	64.83
10	54	60	114	4.15	4.60	8.75	9	8	17	7.99	7.11	15.10
11	37	37	74	2.84	2.84	5.68	7	10	17	6.22	8.88	15.10
12	47	71	118	3.60	5.45	9.05	6	4	10	5.33	8.55	13.88
13	43	85	128	3.30	6.52	13.04	4	10	14	3.33	7.55	10.88
14	49	53	102	3.76	4.07	7.83	7	6	13	6.21	5.33	11.54
10-14	230	256	486	17.65	19.64	37.29	35	32	67	31.08	28.42	59.50
15	62	59	121	4.75	4.53	9.28	5	9	14	4.44	7.99	12.43
16	50	55	105	3.84	4.22	8.06	4	6	10	3.55	5.33	8.88
17	60	45	105	4.61	3.45	8.06	8	5	13	7.10	4.44	11.54
18	103	49	152	7.90	3.76	11.06	5	13	18	4.44	11.55	15.99
19	101	69	170	7.75	5.29	13.04	4	7	11	3.56	2.66	6.22
15-19	376	277	653	28.55	21.25	50.10	26	36	62	23.09	31.97	55.06
20	138	81	217	10.43	6.22	16.65	8	5	13	7.11	4.44	11.55
21-24	647	358	1,005	49.64	27.47	77.11	39	25	64	34.64	22.20	56.84
25-29	1,515	699	2,114	116.24	45.95	162.19	98	45	143	87.04	39.96	127.00
30-34	1,529	469	1,998	117.31	35.98	153.29	97	33	130	86.14	29.31	115.45
35-39	1,562	354	1,916	119.84	27.16	147.00	96	42	138	85.28	37.30	122.56
40-44	1,036	247	1,283	79.48	18.95	98.43	76	20	96	67.50	17.76	85.26
45-49	703	149	852	53.94	11.43	65.37	78	24	102	69.27	21.31	90.58
50-54	328	70	398	25.16	5.37	30.53	45	16	61	39.96	14.21	54.17
55-59	182	40	222	12.43	3.07	15.50	29	6	35	25.75	5.33	31.08
60-64	76	35	111	5.83	2.69	8.52	13	7	20	11.54	6.22	17.76
65-69	43	18	61	3.30	1.38	4.68	13	2	15	11.54	1.78	13.32
70-74	25	14	39	1.92	1.07	2.99	4	5	9	3.55	4.44	7.99
75-79	9	9	18	.69	.69	1.38	—	—	—	—	—	—
80-84	4	6	10	.31	.46	.77	1	—	1	.89	—	.89
85-89	3	1	4	.23	.08	.31	—	1	1	.89	—	.89
90-94	—	—	—	—	—	—	2	—	2	1.78	—	1.78
95-99	—	—	—	—	—	—	1	—	1	.89	—	.89
100 +	2	—	2	.15	—	.15	1	—	1	.89	—	.89
Uns./Onges.	24	2	26	1.84	.15	1.99	—	—	—	—	—	—
UNDER 21/ONDER 21	1,525	1,469	2,994	117.00	112.71	229.71	168	149	307	140.32	132.33	272.65
21 +	7,068	2,372	10,040	588.31	181.98	770.29	593	228	819	526.64	200.71	727.35
TOTAL/TOTAAL	9,193	3,841	13,034	705.31	294.69	1,000.00	751	375	1,126	666.96	333.04	1,000.00

AGES OF THE NATIVE POPULATION.

TABLE 5.—AGES OF MALES AND FEMALES IN THE PRINCIPAL TOWNS AND THEIR SUBURBS, NUMBERS AND PROPORTIONS PER 1,000—CENSUS, 1936—(continued).

LEEFTYE VAN DIE NATURELLEBEVOLKING.

TABEL 5.—LEEFTYE VAN MANLIKE EN VROULIKE PERSONE IN DIE VERNAAMSTE STEDE EN HUL VOORSTED, GETALLE EN VERHOUDINGS PER 1,000—SENSUS, 1936—(vervolg).

AGES—YEARS. LEEFTYE—JARE.	EAST LONDON.—OOS-LONDEN.											
	MUNICIPALITY.—MUNISIPALITEIT.						SUBURBS.—VOORSTED.					
	No.—Getal.			% Persons.—Persone.			No.—Getal.			% Persons.—Persone.		
	M.	F.—V.	P.	M.	F.—V.	P.	M.	F.—V.	P.	M.	F.—V.	P.
0	284	304	588	13.82	14.80	28.62	39	36	75	10.16	9.37	19.53
1	231	222	453	11.24	10.80	22.04	30	38	68	7.81	9.90	17.71
2	170	163	333	8.28	7.93	16.21	32	38	70	8.33	9.90	18.23
3	171	177	348	8.32	8.62	16.94	37	36	73	9.64	9.37	19.01
4	144	145	289	7.00	7.06	14.06	29	23	52	7.55	5.99	13.54
0-4	1,000	1,011	2,011	48.66	49.21	97.87	167	171	338	43.39	44.53	87.92
5	176	170	346	8.56	8.28	16.84	29	29	58	7.55	7.55	15.10
6	129	154	283	6.28	7.49	13.77	19	26	45	4.95	6.77	11.72
7	122	150	272	5.94	7.30	13.24	31	26	57	8.07	5.21	13.28
8	98	140	238	4.77	6.82	11.59	16	25	41	4.17	6.77	10.94
9	106	94	200	5.16	4.57	9.73	20	21	41	5.21	5.47	10.68
5-9	631	708	1,339	30.71	34.46	65.17	115	121	236	29.96	31.51	61.46
10	123	137	260	5.98	6.67	12.65	23	29	52	5.99	7.55	13.54
11	77	84	161	3.75	4.09	7.84	14	12	26	3.65	3.12	6.77
12	137	153	290	6.67	7.44	14.11	32	30	62	8.34	7.81	16.15
13	108	97	205	5.26	4.72	9.98	16	16	32	5.73	4.17	9.90
14	133	118	251	6.47	5.74	12.21	55	18	73	14.32	4.69	19.01
10-14	578	589	1,167	28.73	28.66	57.39	146	105	251	38.03	27.34	65.37
15	135	130	265	6.57	6.33	12.90	54	28	82	14.06	7.29	21.35
16	145	132	277	7.06	6.42	13.48	55	22	77	14.32	5.73	20.05
17	130	93	223	6.32	4.53	10.85	44	27	71	11.46	7.03	18.49
18	204	179	383	9.93	8.71	18.64	93	62	155	24.22	16.15	40.37
19	111	156	267	5.40	7.59	12.90	31	42	73	8.07	10.94	19.01
15-19	725	690	1,415	35.28	33.58	68.86	277	42	458	72.13	47.14	119.27
20	164	207	371	7.99	14.45	22.44	49	72	121	12.76	18.75	31.51
21-24	449	902	1,351	21.85	43.90	65.75	98	185	283	25.52	48.18	73.70
25-29	1,057	1,339	2,396	51.44	66.14	117.58	171	264	435	44.53	68.75	113.28
30-34	1,139	1,186	2,325	55.43	57.72	113.15	158	213	371	41.14	55.47	96.61
35-39	1,272	1,143	2,415	61.90	55.63	117.53	149	195	344	38.80	50.78	89.58
40-44	949	796	1,745	46.18	38.74	84.92	117	171	288	30.47	44.53	75.00
45-49	931	595	1,526	45.31	28.96	74.27	116	137	253	30.21	35.68	65.89
50-54	528	413	941	25.70	20.10	45.80	91	103	194	23.69	26.83	50.52
55-59	353	284	637	17.18	13.82	31.00	38	53	91	9.90	13.80	23.70
60-64	170	162	332	8.28	7.88	16.16	41	49	90	10.68	12.76	23.44
65-69	137	85	222	6.67	4.13	10.80	13	18	31	3.39	4.68	8.07
70-74	56	62	118	2.72	3.02	5.74	6	15	21	4.17	3.90	8.07
75-79	23	39	62	1.12	1.90	3.02	6	6	12	1.56	1.57	3.13
80-84	8	27	35	.39	1.31	1.70	4	2	6	1.04	.52	1.56
85-89	5	15	20	.24	.73	.97	1	2	3	.26	.52	.78
90-94	—	3	4	.05	.14	.19	—	—	—	—	—	—
95-99	—	1	1	—	.05	.05	—	—	—	—	—	—
100 +												

AGES OF THE NATIVE POPULATION.

TABLE 5.—AGES OF MALES AND FEMALES IN THE PRINCIPAL TOWNS AND THEIR SUBURBS, NUMBERS AND PROPORTIONS PER 1,000—CENSUS, 1936—(continued).

LEEFTYDE VAN DIE NATURELLEBEVOLKING.

TABEL 5.—LEEFTYDE VAN MANLIKE EN VROULIKE PERSONE IN DIE VERNAAMSTE STEDE EN HUL VOORSTED, GETALLE EN VERHOUDINGS PER 1,000—SENSUS, 1936—(vervolg).

AGES—YEARS. LEEFTYDE—JARE.	KIMBERLEY.											
	MUNICIPALITY.—MUNISIPALITEIT.						SUBURBS.—VOORSTED.					
	No.—Getal.			% Persons.—Persone.			No.—Getal.			% Persons.—Persone.		
	M.	F.—V.	P.	M.	F.—V.	P.	M.	F.—V.	P.	M.	F.—V.	P.
0.....	174	194	368	12.25	13.66	25.91	7	2	9	23.81	6.80	30.61
1.....	105	106	211	7.30	7.46	14.85	1	3	4	3.40	10.21	13.61
2.....	137	154	291	9.64	10.84	20.48	4	6	10	13.61	20.40	34.01
3.....	180	162	342	12.67	11.41	24.08	2	2	4	6.80	6.81	13.61
4.....	131	166	297	9.22	11.69	20.91	3	4	7	10.21	13.60	23.81
0-4.....	727	782	1,509	51.17	55.06	106.23	17	17	34	57.83	57.82	115.65
5.....	136	182	318	9.58	12.81	22.39	4	1	5	13.61	3.40	17.01
6.....	143	187	330	10.07	13.16	23.23	4	2	6	13.61	6.80	20.41
7.....	162	166	328	11.41	11.60	20.91	3	4	7	10.20	13.61	23.81
8.....	110	142	252	7.74	10.00	17.74	1	2	3	3.40	6.80	10.20
9.....	682	837	1,519	48.02	58.92	106.94	12	14	26	40.82	47.62	88.44
10.....	146	148	294	10.28	10.42	20.70	2	6	8	6.80	20.41	27.21
11.....	127	129	256	8.94	9.08	18.02	2	1	3	6.80	3.40	10.20
12.....	167	184	351	11.76	12.95	24.71	5	3	8	17.01	10.20	27.21
13.....	120	162	282	8.45	11.40	19.85	2	4	6	6.80	13.61	20.41
14.....	143	167	310	10.06	11.76	21.82	2	2	4	6.80	6.81	13.61
10-14.....	703	790	1,493	49.49	55.61	105.10	13	16	29	44.21	54.43	98.64
15.....	125	165	290	8.80	11.61	20.41	4	5	9	13.61	17.00	30.61
16.....	146	188	334	10.28	13.23	23.51	3	5	8	10.20	17.01	27.21
17.....	113	132	245	7.95	12.82	20.77	3	4	7	10.20	13.61	23.81
18.....	139	210	349	9.79	14.78	24.57	6	8	14	20.41	37.21	47.62
19.....	101	178	279	7.11	12.53	19.64	5	6	11	17.01	20.40	37.41
15-19.....	624	923	1,547	43.93	64.97	108.90	27	28	55	71.43	95.23	166.66
20.....	143	229	372	10.06	16.13	26.19	3	9	12	10.20	30.61	40.81
21-24.....	422	625	1,047	29.71	44.00	73.71	10	23	33	34.01	78.23	112.24
25-29.....	650	615	1,265	45.76	43.29	89.05	9	10	19	30.61	34.02	64.63
30-34.....	666	482	1,148	46.88	33.94	80.82	8	9	17	27.21	30.61	57.82
35-39.....	636	400	1,036	44.77	28.16	72.93	5	12	17	17.01	40.82	57.83
40-44.....	483	390	873	34.00	27.46	61.46	11	6	17	37.41	20.41	57.82
45-49.....	437	267	704	30.76	18.80	49.56	5	3	8	17.01	10.20	27.21
50-54.....	316	241	557	22.25	16.96	39.21	6	6	12	20.41	20.41	40.82
55-59.....	191	108	299	13.45	7.60	21.05	5	5	10	17.01	17.01	34.02
60-64.....	175	170	345	12.82	11.97	24.29	5	5	10	17.01	17.01	34.02
65-69.....	122	84	206	8.59	5.91	14.50	2	2	4	6.81	6.80	13.61
70-74.....	72	80	152	5.07	4.22	9.29	2	1	3	6.80	3.40	10.20
75-79.....	35	31	66	2.47	2.18	4.65	1	1	2	3.40	3.40	6.80
80-84.....	22	25	47	1.55	1.76	3.31	1	1	2	3.40	—	3.40
85-89.....	15	6	21	1.06	.42	1.48	—	—	1	—	3.40	3.40
90-94.....	5	2	7	.35	.14	.49	—	—	—	—	—	—
95-99.....	1	1	2	.07	.07	.14	—	—	—	—	—	—
100 +.....	3	—	3	.21	—	.21	—	—	—	—	—	—
Uns./Onges.....	5	2	7	.34	.15	.49	—	—	—	—	—	—
UNDER 21/ONDER 21.....	2,879	3,561	6,440	202.67	250.69	453.36	66	84	150	224.49	285.71	510.20
21 +.....	4,256	3,509	7,765	299.61	247.03	546.64	65	79	144	221.09	208.71	489.80
TOTAL/TOTAAL.....	7,135	7,070	14,205	502.28	497.72	1,000.00	131	163	294	445.58	554.42	1,000.00

AGES OF THE NATIVE POPULATION.

TABLE 5.—AGES OF MALES AND FEMALES IN THE PRINCIPAL TOWNS AND THEIR SUBURBS, NUMBERS AND PROPORTIONS PER 1,000—CENSUS, 1936—(continued).

LEEFTYDE VAN DIE NATURELLEBEVOLKING.

TABEL 5.—LEEFTYDE VAN MANLIKE EN VROULIKE PERSONE IN DIE VERNAAMSTE STEDE EN HUL VOORSTED, GETALLE EN VERHOUDINGS PER 1,000—SENSUS, 1936—(vervolg).

AGES—YEARS. LEEFTYDE—JARE.	PORT ELIZABETH.											
	MUNICIPALITY.—MUNISIPALITEIT.						WALMER MUNICIPALITY.—MUNISIPALITEIT.					
	No.—Getal.			% Persons.—Persone.			No.—Getal.			% Persons.—Persone.		
	M.	F.—V.	P.	M.	F.—V.	P.	M.	F.—V.	P.	M.	F.—V.	P.
0.....	434	468	902	16.82	18.14	34.96	36	38	74	14.46	15.36	29.82
1.....	305	276	581	11.82	10.70	22.52	22	30	52	8.83	12.05	20.88
2.....	274	284	558	10.62	11.01	21.63	28	35	63	11.24	14.06	25.30
3.....	269	321	590	10.43	12.44	22.87	30	33	63	12.05	13.25	25.30
4.....	265	270	535	10.27	10.46	20.73	23	25	48	9.24	10.04	19.28
0-4.....	1,547	1,619	3,166	59.96	62.75	122.71	139	161	300	55.82	64.66	120.48
5.....	264	258	522	10.23	10.00	20.23	31	26	57	12.45	10.44	22.89
6.....	225	253	478	8.72	9.81	18.53	30	29	59	12.05	11.65	23.70
7.....	222	204	426	8.60	7.91	16.51	22	28	50	8.84	11.24	20.08
8.....	200	207	407	7.76	8.02	15.78	40	41	81	16.06	16.47	32.53
9.....	149	157	306	5.78	7.24	13.02	12	22	34	4.82	8.83	13.65
5-9.....	1,060	1,109	2,169	41.09	42.98	84.07	155	146	301	54.22	58.63	112.85
10.....	180	234	414	6.98	9.07	16.05	25	27	52	10.04	10.84	20.88
11.....	141	158	299	5.47	6.12	11.59	25	27	52	15.66	10.04	25.70
12.....	195	200	395	7.56	7.75	15.31	20	25	45	8.03	10.04	18.07
13.....	169	205	374	6.55	7.95	14.50	17	25	42	6.83	10.04	16.87
14.....	181	177	358	7.01	6.86	13.87	24	25	49	9.64	10.04	19.68
10-14.....	866	924	1,790	33.57	37.75	71.32	125	127	252	50.20	51.00	101.20
15.....	187	182	369	7.25	7.05	14.30	28	40	68	11.24	16.07	27.31
16.....	212	190	402	8.21	7.37	15.58	39	29	68	12.05	11.64	23.69
17.....	211	158	369	8.18	6.12	14.30	12	23	35	4.82	9.24	14.06
18.....	317	307	624	12.29	11.90	24.19	38	51	89	15.26	20.48	35.74
19.....	217	239	456	8.41	9.27	17.68	30	25	55	12.05	10.04	22.09
15-19.....	1,144	1,076	2,220	44.54	41.71	86.25	138	168	306	55.42	67.47	122.89
20.....	254	354	608	9.84	13.72	23.56	38	53	91	15.26	21.29	36.55
21-24.....	991	1,253	2,244	38.41	48.57	86.98	71	131	202	28.52	52.61	81.13
25-29.....	1,685	1,607	3,292	65.81	62.29	127.00	95	143	238	38.15	57.43	95.58
30-34.....	1,266	1,040	2,306	48.68	40.66	89.34	71	78	149	28.51	31.33	59.84
35-39.....	1,434	1,022	2,456	55.58	39.62	95.20	88	95	183	35.34	38.15	73.49
40-44.....	954	624	1,578	36.98	24.18	61.16	59	70	129	23.70	28.11	51.81
45-49.....	878	522	1,400	34.03	20.23	54.26	66	46	112	26.51	18.47	44.98
50-54.....	460	319	779	17.83	12.37	30.20	40	34	74	16.06	13.66	29.72
55-59.....	388	297	685	15.04	11.51	26.55	23	12	35	9.24	4.82	14.06
60-64.....	196	189	385	7.60	7.32	14.92	27	25	52	10.84	10.04	20.88
65-69.....	163	117	280	6.32	4.53	10.85	17	17	34	6.83	6.83	13.66
70-74.....	86	69	155	3.33	2.68	6.01	17	11	28	6.83	4.42	11.25
75-79.....	50	44	94	1.94	1.71	3.65	8	7	15	3.21	2.81	6.02
80-84.....	20	37	57	.78	1.43	2.21	4	—	4	1.61	—	1.61
85-89.....	16	15	31	.62	.58	1.20	2	—	2	.80	—	.80
90-94.....	5	5	10	.19	.19	.38	1	—	1	.40	—	.40
95-99.....												

AGES OF THE NATIVE POPULATION.

TABLE 5.—AGES OF MALES AND FEMALES IN THE PRINCIPAL TOWNS AND THEIR SUBURBS, NUMBERS AND PROPORTIONS PER 1,000—CENSUS, 1936—(continued).

LIEFTYDE VAN DIE NATURELLEBEVOLKING.

TABEL 5.—LEEFTYDE VAN MANLIKE EN VROULIKE PERSONE IN DIE VERNAAMSTE STEDE EN HUL VOORSTED, GETALLE EN VERHOUDINGS PER 1,000—SENSUS, 1936—(vervolg).

AGES—YEARS. LEEFTYDE—JARE.	PRETORIA.											
	MUNICIPALITY.—MUNISIPALITEIT.						SUBURBS.—VOORSTED.					
	No.—Getal.			% Persons.—Persone.			No.—Getal.			% Persons.—Persone.		
	M.	F.—V.	P.	M.	F.—V.	P.	M.	F.—V.	P.	M.	F.—V.	P.
0	243	287	530	7.08	8.36	15.44	182	195	377	16.57	17.76	34.33
1	184	196	380	5.36	5.71	11.07	138	143	281	12.57	13.02	25.59
2	199	179	378	5.79	5.22	11.01	146	139	285	13.29	12.66	25.95
3	180	208	388	5.24	6.06	11.30	156	160	316	14.21	14.57	28.78
4	165	213	378	4.81	6.20	11.01	148	156	304	13.48	14.20	27.68
0-4	971	1,083	2,054	28.28	31.55	59.83	770	793	1,563	70.12	72.31	142.43
5	149	184	333	4.34	5.36	9.70	147	155	302	13.39	14.11	27.50
6	175	210	385	5.10	6.11	11.21	145	151	296	13.20	13.75	26.95
7	170	178	348	4.95	5.19	10.14	128	150	278	11.66	13.66	25.32
8	180	179	359	4.66	5.21	9.87	127	133	260	11.56	12.11	23.67
9	153	170	323	4.46	4.95	9.41	130	125	255	11.84	11.38	23.22
5-9	807	921	1,728	23.51	26.82	50.33	677	714	1,391	61.65	65.01	126.66
10	171	192	363	4.98	5.59	10.57	152	141	293	13.84	12.84	26.68
11	139	131	270	4.05	3.82	7.87	88	108	196	8.01	9.84	17.85
12	190	190	380	5.53	5.54	11.07	154	136	290	14.02	12.38	26.40
13	176	193	369	5.13	5.62	10.75	110	101	211	10.02	9.20	19.22
14	228	217	445	6.64	6.32	12.96	114	94	208	10.38	8.56	18.94
10-14	904	923	1,827	26.33	26.89	53.22	618	580	1,198	56.27	52.82	109.09
15	300	296	596	8.74	6.00	14.74	115	98	213	10.47	8.93	19.40
16	454	287	741	13.22	8.36	21.58	132	97	229	12.02	8.83	20.85
17	481	334	815	14.01	9.73	23.74	79	54	133	7.19	4.92	12.11
18	753	489	1,242	21.94	14.24	36.18	148	79	227	13.48	7.19	20.67
19	470	378	848	13.69	11.01	24.70	80	93	173	7.28	8.47	15.75
15-19	2,458	1,694	4,152	71.60	49.34	120.94	554	421	975	50.44	38.34	88.78
20	827	474	1,301	24.09	13.81	37.90	141	90	231	12.84	8.19	21.03
21-24	2,852	1,510	4,362	69.39	43.98	113.37	363	345	708	33.06	31.41	64.47
25-29	3,769	1,595	5,364	109.79	46.46	156.25	595	347	942	54.18	49.81	103.99
30-34	3,096	1,028	4,124	90.18	29.95	120.13	532	350	882	48.44	31.87	80.31
35-39	2,596	733	3,329	75.62	21.35	96.97	560	340	900	50.99	30.96	81.95
40-44	1,678	453	2,131	48.88	13.19	62.07	376	188	564	34.24	17.12	51.36
45-49	1,364	385	1,749	39.73	11.22	50.95	333	172	505	30.32	15.66	45.98
50-54	806	244	1,050	23.48	7.10	30.58	192	110	302	17.48	10.02	27.50
55-59	480	168	648	18.99	4.89	18.88	150	71	221	13.66	6.46	20.12
60-64	304	119	423	8.85	3.47	12.32	81	55	136	7.87	5.01	12.88
65-69	172	69	241	5.01	2.01	7.02	62	41	103	5.65	3.73	9.38
70-74	88	40	128	2.56	1.17	3.73	34	22	56	3.10	2.00	5.10
75-79	34	21	55	.99	.61	1.60	24	15	39	2.19	1.37	3.56
80-84	22	26	48	.64	.76	1.40	11	17	28	1.00	1.55	2.55
85-89	13	5	18	.38	.14	.52	10	10	20	.91	.91	1.82
90-94	6	6	12	.17	.18	.35	1	5	6	.09	.46	.55
95-99	3	2	5	.09	.06	.15	1	2	3	.09	.18	.27
100 +	2	1	3	.06	.03	.09	—	—	—	—	—	—
Uns./Onges.	37	11	48	1.08	.32	1.40	9	—	9	.82	—	.82
UNDER 21/ONDER 21	5,967	5,095	11,062	173.81	148.41	322.22	2,760	2,598	5,358	251.32	236.57	487.89
21 +	16,852	6,416	23,268	490.89	186.89	677.78	3,334	2,290	5,624	303.59	208.52	512.11
TOTAL/TOTAAL	22,819	11,511	34,330	664.70	335.30	1,000.00	6,094	4,888	10,982	554.91	445.09	1,000.00

AGES OF THE NATIVE POPULATION.

TABLE 5.—AGES OF MALES AND FEMALES IN THE PRINCIPAL TOWNS AND THEIR SUBURBS, NUMBERS AND PROPORTIONS PER 1,000—CENSUS, 1936—(continued).

LIEFTYDE VAN DIE NATURELLEBEVOLKING.

TABEL 5.—LEEFTYDE VAN MANLIKE EN VROULIKE PERSONE IN DIE VERNAAMSTE STEDE EN HUL VOORSTED, GETALLE EN VERHOUDINGS PER 1,000—SENSUS, 1936—(vervolg).

AGES—YEARS. LEEFTYDE—JARE.	JOHANNESBURG.											
	MUNICIPALITY.—MUNISIPALITEIT.						SUBURBS.—VOORSTED.					
	No.—Getal.			% Persons.—Persone.			No.—Getal.			% Persons.—Persone.		
	M.	F.—V.	P.	M.	F.—V.	P.	M.	F.—V.	P.	M.	F.—V.	P.
0	929	958	1,887	4.86	5.02	9.88	640	647	1,287	16.80	16.99	33.79
1	678	656	1,334	3.52	3.44	6.96	429	465	894	11.26	12.21	23.47
2	739	739	1,478	3.57	3.46	7.03	497	518	1,015	13.05	13.60	26.65
3	647	701	1,348	3.39	3.67	7.06	475	550	1,025	12.55	14.44	26.99
4	620	680	1,300	3.24	3.56	6.80	435	495	930	11.42	12.99	24.41
0-4	3,551	3,734	7,285	18.58	19.55	38.13	2,479	2,675	5,154	65.08	70.23	135.31
5	586	632	1,218	3.07	3.31	6.38	412	481	893	10.81	12.63	23.44
6	567	586	1,153	2.97	3.07	6.04	425	494	919	11.16	12.97	24.13
7	509	600	1,109	2.66	3.14	5.80	384	455	839	10.09	11.94	22.03
8	497	589	1,086	2.60	3.08	5.68	416	440	856	10.92	11.55	22.47
9	434	572	1,006	2.28	2.99	5.27	388	421	809	10.19	11.05	21.24
5-9	2,593	2,979	5,572	13.58	15.59	29.17	2,025	2,291	4,316	53.17	60.14	113.31
10	499	569	1,068	2.61	2.98	5.59	357	431	788	9.87	11.32	20.69
11	359	505	864	1.88	2.64	4.52	329	340	669	8.64	8.92	17.56
12	572	606	1,178	3.00	3.17	6.17	397	474	871	9.64	12.44	22.08
13	461	490	951	2.41	2.57	4.98	323	375	698	8.48	9.85	18.33
14	650	494	1,144	3.40	2.59	5.99	309	329	638	8.11	8.64	16.75
10-14	2,541	2,664	5,205	13.30	13.95	27.25	1,685	1,949	3,634	44.24	51.17	95.41
15	969	553	1,522	5.08	2.89	7.97	274	293	567	7.20	7.69	14.89
16	1,480	675	2,155	7.75	3.53	11.28	253	273	526	6.64	7.17	13.81
17	1,642	689	2,331	8.50	3.61	12.20	235	210	445	6.17	5.51	11.68
18	3,639	1,147	4,786	19.36	6.01	25.37	384	337	721	9.55	8.85	18.40
19	3,692	1,182	4,874	19.33	6.18	25.51	245	220	465	6.43	7.22	13.65
15-19	11,482	4,246	15,728	60.11	22.22	82.33	1,371	1,388	2,759	35.99	36.44	72.43
20	5,690	1,536	7,226	29.70	8.04	37.83	275	411	686	7.22	10.79	18.01
21-24	19,881	5,686	25,567	104.07	29.77	133.84	1,070	1,651	2,721	28.09	43.85	71.94
25-29	35,178	6,944	42,122	184.15	36.35	220.50	1,890	2,315	4,205	49.62	60.78	110.40
30-34	23,913	4,784	28,697	125.18	25.04	150.22	1,393	1,933	3,796	48.91	50.74	99.65
35-39	19,548	3,417	22,965	102.34	17.87	120.21	2,126	1,501	3,627	55.81	39.41	95.22
40-44	11,187	2,168	13,355	58.56	11.35	69.91	1,341	840	2,181	35.21	22.05	57.26
45-49	7,032	1,518	8,550	36.91	7.95	44.86	1,071	668	1,739	28.12	17.54	45.66
50-54	3,330	870	4,200	17.43	4.56	21.99	571	442	1,013	14.99	11.90	26.89
55-59	1,554	447	2,001	8.13	2.84	10.47	451	367	818	11.84	9.64	21.48
60-64	789	329	1,118	4.13	1.72	5.85	255	259	514	6.69	6.80	13.49
65-69	372	180	552	1.95	.94	2.89	173	194	367	4.54	5.10	9.64
70-74	168	116	284	.88	.61	1.49	95	111	206	2.50	2.91	5.41
75-79												

AGES OF THE NATIVE POPULATION.

TABLE 5.—AGES OF MALES AND FEMALES IN THE PRINCIPAL TOWNS AND THEIR SUBURBS, NUMBERS AND PROPORTIONS PER 1,000—CENSUS, 1936—(continued).

Table with columns for AGE-YEARS, LEEFTYDE—JARE, RANDFONTEIN, KRUGERSDORP, MUNICIPALITY—MUNISIPALITEIT, No.—Getal, % Persons.—Persone, M., F.—V., P., M., F.—V., P., M., F.—V., P., M., F.—V., P.

AGES OF THE NATIVE POPULATION.

TABLE 5.—AGES OF MALES AND FEMALES IN THE PRINCIPAL TOWNS AND THEIR SUBURBS, NUMBERS AND PROPORTIONS PER 1,000—CENSUS, 1936—(continued).

Table with columns for AGE-YEARS, LEEFTYDE—JARE, ROODEPOORT-MARAISBURG, MUNICIPALITY—MUNISIPALITEIT, No.—Getal, % Persons.—Persone, M., F.—V., P., M., F.—V., P., M., F.—V., P., M., F.—V., P.

AGES OF THE NATIVE POPULATION.

LEEFTYDE VAN DIE NATURELLEBEVOLKING.

TABLE 5.—AGES OF MALES AND FEMALES IN THE PRINCIPAL TOWNS AND THEIR SUBURBS, NUMBERS AND PROPORTIONS PER 1,000—CENSUS, 1936—(continued).

TABEL 5.—LEEFTYDE VAN MANLIKE EN VROULIKE PERSONE IN DIE VERNAAMSTE STEDE EN HUL VOORSTED, GETALLE EN VERHOUDINGS PER 1,000—SENSUS, 1936—(vervolg).

AGES—YEARS. LEEFTYDE—JARE.	BRAKPAN.						SPRINGS.					
	MUNICIPALITY.—MUNISIPALITEIT.						MUNICIPALITY.—MUNISIPALITEIT.					
	No.—Getal.			% Persons.—Persone.			No.—Getal.			% Persons.—Persone.		
	M.	F.—V.	P.	M.	F.—V.	P.	M.	F.—V.	P.	M.	F.—V.	P.
0	94	150	244	2.53	4.04	6.57	196	204	400	2.92	3.04	5.96
1	69	88	157	1.86	2.37	4.23	135	138	273	2.01	2.05	4.06
2	94	92	186	2.53	2.48	5.01	146	147	293	2.17	2.19	4.36
3	83	83	166	2.24	2.24	4.48	129	144	273	1.92	2.14	4.06
4	80	94	174	2.16	2.53	4.69	120	162	282	1.79	2.41	4.20
0-4	420	507	927	11.32	13.66	24.98	726	795	1,521	10.81	11.83	22.64
5	83	83	166	2.24	2.24	4.48	131	143	274	1.95	2.13	4.08
6	81	106	187	2.18	2.86	5.04	132	164	296	1.96	2.44	4.40
7	77	88	165	2.08	2.37	4.45	112	124	236	1.67	1.84	3.51
8	71	87	158	1.91	2.34	4.25	142	140	282	2.11	2.09	4.20
9	65	76	141	1.75	2.05	3.80	114	132	246	1.70	1.96	3.66
5-9	377	440	817	10.16	11.86	22.02	637	703	1,340	9.39	10.46	19.85
10	83	76	159	2.51	2.04	4.55	134	132	266	2.00	1.96	3.96
11	61	66	127	1.44	1.78	3.22	111	118	229	1.65	1.76	3.41
12	87	92	179	2.34	2.48	4.82	176	163	339	2.61	2.43	5.04
13	55	81	136	1.48	2.19	3.67	133	139	272	1.98	2.07	4.05
14	96	70	166	2.59	1.89	4.48	209	126	335	3.11	1.88	4.99
10-14	392	385	777	10.56	10.38	20.94	763	678	1,441	11.35	10.10	21.45
15	119	64	183	3.21	1.72	4.93	260	133	393	3.87	1.98	5.85
16	206	83	289	5.55	2.24	7.79	529	139	668	7.87	2.07	9.94
17	276	57	333	7.44	1.54	8.98	616	110	726	9.17	1.64	10.81
18	1,293	122	1,415	34.85	3.28	38.13	2,055	184	2,239	30.59	2.73	33.32
19	950	116	1,066	25.60	3.13	28.73	2,579	176	2,755	38.88	2.62	41.50
15-19	2,844	442	3,286	76.65	11.91	88.56	6,039	742	6,781	89.88	11.04	100.92
20	1,692	129	1,821	45.60	3.47	49.07	3,688	206	3,894	54.89	3.07	57.96
21-24	5,206	434	5,640	140.30	11.70	152.00	9,542	814	10,356	142.02	12.11	154.13
25-29	8,152	433	8,585	219.69	13.02	232.71	15,425	931	16,356	229.57	13.86	243.43
30-34	5,173	398	5,571	139.41	10.73	150.14	9,191	594	9,785	136.79	8.84	145.63
35-39	4,324	298	4,622	116.53	8.03	124.56	7,361	518	7,879	109.56	7.71	117.27
40-44	2,345	199	2,544	60.51	5.36	65.87	3,713	282	3,995	55.26	4.20	59.46
45-49	1,258	143	1,401	33.91	3.85	37.76	1,873	235	2,108	27.88	3.49	31.37
50-54	495	93	588	13.34	2.51	15.85	706	114	820	10.51	1.70	12.21
55-59	182	33	215	4.90	1.43	6.33	304	102	406	4.52	1.52	6.04
60-64	90	48	138	2.43	1.29	3.72	139	57	196	2.07	.85	2.92
65-69	47	32	79	1.27	.86	2.13	65	36	101	.97	.53	1.50
70-74	25	12	37	.68	.32	1.00	33	32	65	.49	.48	.97
75-79	8	10	18	.21	.27	.48	16	19	35	.24	.28	.52
80-84	6	6	12	.16	.16	.32	11	16	27	.16	.24	.40
85-89	5	1	6	.13	.03	.16	9	12	21	.13	.18	.31
90-94	3	2	5	.08	.05	.13	8	4	12	.12	.06	.18
95-99	1	1	2	.03	.03	.06	5	6	11	.07	.09	.16
100+	1	1	2	.03	.03	.06	2	5	7	.03	.07	.10
Uns./Onges.	36	9	45	.97	.24	1.21	22	17	39	.33	.25	.58
UNDER 21/ONDER 21	5,725	1,903	7,628	154.29	51.28	205.57	11,847	3,124	14,971	176.32	46.50	222.82
21+	27,255	2,223	29,478	734.52	59.91	794.43	48,425	3,794	52,219	720.72	56.46	777.18
TOTAL/TOTAAL	32,980	4,126	37,106	888.81	111.19	1,000.00	60,272	6,918	67,190	897.04	102.96	1,000.00

AGES OF THE NATIVE POPULATION.

LEEFTYDE VAN DIE NATURELLEBEVOLKING.

TABLE 5.—AGES OF MALES AND FEMALES IN THE PRINCIPAL TOWNS AND THEIR SUBURBS, NUMBERS AND PROPORTIONS PER 1,000—CENSUS, 1936—(continued).

TABEL 5.—LEEFTYDE VAN MANLIKE EN VROULIKE PERSONE IN DIE VERNAAMSTE STEDE EN HUL VOORSTED, GETALLE EN VERHOUDINGS PER 1,000—SENSUS, 1936—(vervolg).

AGES—YEARS. LEEFTYDE—JARE.	NIGEL.						WITWATERSRAND.					
	MUNICIPALITY.—MUNISIPALITEIT.						AREA.—GEBIED.					
	No.—Getal.			% Persons.—Persone.			No.—Getal.			% Persons.—Persone.		
	M.	F.—V.	P.	M.	F.—V.	P.	M.	F.—V.	P.	M.	F.—V.	P.
0	84	87	171	4.87	5.05	9.92	2,826	2,993	5,819	4.95	5.24	10.19
1	63	54	117	3.65	3.13	6.78	2,079	2,153	4,232	3.65	3.77	7.42
2	113	61	174	3.30	3.54	6.84	2,166	2,260	4,426	3.79	3.96	7.75
3	72	67	139	4.18	3.88	8.06	2,064	2,294	4,358	3.62	4.02	7.64
4	46	74	120	2.67	4.20	6.86	1,930	2,209	4,139	3.38	3.87	7.25
0-4	322	343	665	18.67	19.89	38.56	11,065	11,909	22,974	19.39	20.86	40.25
5	57	87	144	3.30	5.05	8.35	1,922	2,181	4,103	3.37	3.82	7.19
6	75	65	140	4.35	3.76	8.11	1,886	2,151	4,037	3.30	3.77	7.07
7	69	69	138	3.30	4.01	7.31	1,741	2,034	3,775	3.05	3.56	6.61
8	68	65	133	3.95	3.76	7.71	1,803	2,019	3,822	3.19	3.54	6.70
9	54	71	125	3.13	4.12	7.25	1,586	1,927	3,513	2.78	3.38	6.16
5-9	311	357	668	18.03	20.70	38.73	8,938	10,312	19,250	15.66	18.07	33.73
10	57	68	125	3.30	3.95	7.25	1,698	1,986	3,684	2.97	3.48	6.45
11	46	56	102	2.67	3.24	5.91	1,391	1,646	3,037	2.44	2.88	5.32
12	53	62	115	3.07	4.76	7.83	1,893	2,148	4,041	3.32	3.76	7.08
13	37	66	103	2.14	3.83	5.97	1,527	1,721	3,248	2.67	3.02	5.69
14	45	45	90	2.61	2.61	5.22	1,922	1,965	3,887	3.37	2.92	6.29
10-14	238	272	510	13.79	15.78	29.57	8,431	9,166	17,597	14.77	16.06	30.83
15	58	123	181	3.37	7.13	10.50	2,400	1,651	4,051	4.21	2.89	7.10
16	103	54	157	5.97	3.13	9.10	3,913	1,792	5,705	6.86	3.14	10.00
17	114	48	162	6.61	2.78	9.39	4,520	1,652	6,172	7.92	2.89	10.81
18	340	89	429	19.71	5.16	24.87	13,192	2,670	15,862	32.96	4.68	37.64
19	356	71	427	20.64	4.12	24.76	13,193	2,572	15,765	33.11	4.51	37.62
15-19	971	355	1,326	56.30	22.32	78.62	37,128	10,337	47,465	65.96	18.11	83.17
20	475	87	562	27.55	5.04	32.59	20,590	3,267	23,857	36.07	5.73	41.80
21-24	2,238	267	2,505	129.76	15.48	145.24	65,542	12,168	77,710	114.84	21.32	136.16
25-29	3,806	365	4,171	220.68	21.16	241.84	110,981	14,991	125,972	194.45	26.27	220.72
30-34	2,279	271	2,550	132.13	15.89	148.02	70,960	10,921	81,881	124.33	19.14	143.47
35-39	1,811	222	2,033	105.00	12.87	117.87	60,661	8,389	69,050	106.29	14.70	120.99
40-44	779	141	920	45.16	8.18	53.34	33,313	5,251	38,564	58.37	9.20	67.57
45-49	527	105	632	30.55	6.09	36.64	18,977	3,826	22,803	33.25	6.70	39.95
50-54	226	60	286	13.10	3.48	16.58	8,391	2,331	10,722	14.70	4.09	18.79
55-59	117	57	174	6.79	3.30	10.09	3,955	1,469	5,424	6.93	2.57	9.50
60-64	46	50	96	2.67	2.90	5.57	1,956	1,104	3,060	3.43	1.93	5.36
65-69	26	23	49	1.51	1.33	2.84	986	649	1,635	1.73	1.14	2.87
70-74	22	13	35	1.28	.75	2.03	511	440	951	.90	.77	1.67
75-79	6	10	16	.35	.58	.93	237	235	472	.42	.41	.83
80-												

AGES OF THE NATIVE POPULATION.

TABLE 5.—AGES OF MALES AND FEMALES IN THE PRINCIPAL TOWNS AND THEIR SUBURBS, NUMBERS AND PROPORTIONS PER 1,000—CENSUS, 1936—(continued).

Table with columns for Ages—Years, LEEFTYDE—JAAR, Municipality—Munisipaliteit, and Suburbs—Voorstede. Rows include age groups from 0 to 100+ and a total row.

LEEFTYDE VAN DIE NATURELLEBEVOLKING.

TABEL 5.—LEEFTYDE VAN MANLIKE EN VROULIKE PERSONE IN DIE VERNAAMSTE STEDE EN HUL VOORSTED, GETALLE EN VERHOUDINGS PER 1,000—SENSUS, 1936—(vervolg).

TABLE 6.—AGE AND SEX DISTRIBUTION OF THE POPULATION: (i) AT EACH YEAR OF AGE; (ii) AT AND OVER EACH YEAR OF AGE; (iii) UNDER EACH YEAR OF AGE; AND (iv) SEX PROPORTIONS PER 1,000 AT EACH YEAR OF AGE. URBAN AND RURAL AREAS, UNION—CENSUS, 1936.

Large table with columns for Age—Years, LEEFTYDE—JAAR, and sub-sections: (i) POPULATION AT EACH YEAR OF AGE, (ii) POPULATION AT AND OVER EACH YEAR OF AGE, (iii) POPULATION UNDER EACH YEAR OF AGE, (iv) SEX PROPORTIONS PER 1,000. Includes sub-sections for ALL AREAS, UNION-UNIE, and ALLE GEBIEDE.

LEEFTEYE VAN DIE NATURELLE BEVOLKING.
 LEEFTEYE-EN GESLAGSINDELING VAN DIE BEVOLKING: (i) BY ELKE LEWENJAAR; (ii) BY EN OOR ELKE LEWENJAAR; (iii) ONDER ELKE LEWENJAAR; EN (iv) GESLAGSVERHOUDINGS PER 1,000 BY ELKE LEWENJAAR. VERHOUDINGS PER 1,000 VAN ELKE GESLAG BY ALLE LEEFTEYE, MANLIKES EN VROUKES BY ELKE LEWENJAAR PER 1,000 PERSONE BY ALLE LEEFTEYE, STEDELIKE EN PLATTE- LANDSE GEBIENDE, UNIE.—SENSUS, 1936 (vervolg).

AGES—YEARS. LEEFTEYE—JAAR.	POPULATION AT EACH YEAR OF AGE (SPECIFIED AGES). (i) BEVOLKING BY ELKE LEWENJAAR.			POPULATION AT AND OVER (SPECIFIED AGES). (ii) BEVOLKING BY EN OOR ELKE LEWENJAAR (OPGEWEE LEEFTEYE).			POPULATION UNDER EACH YEAR OF AGE (SPECIFIED AGES). (iii) BEVOLKING ONDER ELKE LEWENJAAR (OPGEWEE LEEFTEYE).			POPULATION AT EACH YEAR OF AGE—PROPORTIONS PER 1,000. (iv) BEVOLKING BY ELKE LEWENJAAR—VERHOUDINGS PER 1,000.		
	M.	F.—V.	P.	M.	F.—V.	P.	M.	F.—V.	P.	M.	F.—V.	P.
	URBAN (continued).			UNION (continued)—UNIE (vervolg).			STEDELIK (vervolg).					
54	2,828	1,176	3,404	59,888	22,403	51,786	754,315	334,008	1,088,323	655	345	3,300
55	3,192	1,704	4,896	27,155	12,227	48,382	756,543	335,184	1,091,727	652	348	4,777
56	2,987	1,801	4,788	47,888	19,528	48,486	766,755	336,888	1,090,625	624	376	5,055
57	1,609	704	3,293	39,076	17,782	38,495	704,131	339,483	1,043,614	640	360	1,830
58	1,624	933	3,236	19,567	10,925	39,495	704,131	339,483	1,043,614	590	410	2,222
59	1,343	933	2,296	17,643	15,500	39,233	706,055	340,621	1,046,676	585	415	3,775
60	4,045	8,587	7,597	14,637	39,037	39,037	341,774	1,091,727	1,117,547	587	463	9,777
61	4,045	8,587	7,597	14,637	39,037	39,037	341,774	1,091,727	1,117,547	587	463	9,777
62	820	688	1,508	11,765	10,797	22,562	771,933	346,614	1,117,547	544	456	1,933
63	615	585	1,146	10,945	10,109	21,054	775,753	346,614	1,117,547	530	461	1,488
64	615	585	1,146	10,945	10,109	21,054	775,753	346,614	1,117,547	530	461	1,488
65	1,619	1,392	3,011	9,716	9,117	18,833	775,982	347,294	1,121,276	568	442	1,442
66	601	441	1,049	8,097	7,785	15,892	775,982	347,294	1,121,276	557	438	1,224
67	601	441	1,049	7,496	7,285	14,780	775,982	347,294	1,121,276	604	484	1,224
68	769	661	1,430	6,885	6,550	13,435	775,982	347,294	1,121,276	558	442	1,185
69	631	462	1,093	6,096	5,761	11,857	775,982	347,294	1,121,276	557	438	1,185
70	631	462	1,093	6,096	5,761	11,857	775,982	347,294	1,121,276	557	438	1,185
71	1,213	1,187	2,400	4,080	4,176	8,256	775,982	347,294	1,121,276	553	467	1,185
72	346	392	678	3,867	3,959	7,826	775,982	347,294	1,121,276	491	400	1,185
73	278	220	468	3,254	3,477	6,731	775,982	347,294	1,121,276	510	390	1,185
74	463	561	1,024	3,006	3,257	6,263	775,982	347,294	1,121,276	452	350	1,185
75	463	561	1,024	3,006	3,257	6,263	775,982	347,294	1,121,276	452	350	1,185
76	114	200	294	2,248	2,440	4,688	775,982	347,294	1,121,276	570	430	1,185
77	114	200	294	2,248	2,440	4,688	775,982	347,294	1,121,276	570	430	1,185
78	304	260	564	2,134	2,354	4,488	775,982	347,294	1,121,276	461	339	1,185
79	436	386	822	1,649	1,926	3,575	775,982	347,294	1,121,276	455	344	1,185
80	476	686	1,262	1,073	1,240	2,313	775,982	347,294	1,121,276	507	453	1,185
81	80	141	219	1,041	1,240	2,313	775,982	347,294	1,121,276	472	358	1,185
82	51	108	168	1,041	1,240	2,313	775,982	347,294	1,121,276	509	491	1,185
83	159	866	1,041	1,007	1,007	2,014	775,982	347,294	1,121,276	546	411	1,185
84	183	651	834	788	1,499	2,287	775,982	347,294	1,121,276	454	344	1,185
85	59	128	187	568	688	1,256	775,982	347,294	1,121,276	559	461	1,185
86	44	44	88	434	571	1,005	775,982	347,294	1,121,276	527	473	1,185
87	44	44	88	434	571	1,005	775,982	347,294	1,121,276	527	473	1,185
88	130	315	445	355	527	882	775,982	347,294	1,121,276	413	387	1,185
89	17	24	41	238	325	563	775,982	347,294	1,121,276	415	385	1,185
90	7	33	40	251	301	552	775,982	347,294	1,121,276	296	274	1,185
91	33	33	66	251	301	552	775,982	347,294	1,121,276	436	401	1,185
92	33	33	66	251	301	552	775,982	347,294	1,121,276	436	401	1,185
93	33	33	66	251	301	552	775,982	347,294	1,121,276	436	401	1,185
94	33	33	66	251	301	552	775,982	347,294	1,121,276	436	401	1,185
95	33	33	66	251	301	552	775,982	347,294	1,121,276	436	401	1,185
96	36	34	70	165	194	359	775,982	347,294	1,121,276	514	486	1,185
97	36	34	70	165	194	359	775,982	347,294	1,121,276	514	486	1,185
98	30	46	76	122	147	269	775,982	347,294	1,121,276	395	365	1,185
99	18	23	41	92	101	189	775,982	347,294	1,121,276	489	561	1,185
100	6	6	12	46	46	92	775,982	347,294	1,121,276	250	250	1,185
101	6	6	12	46	46	92	775,982	347,294	1,121,276	250	250	1,185
102-103	8	18	26	40	44	84	775,982	347,294	1,121,276	308	692	1,185
104-105	8	9	17	24	24	48	775,982	347,294	1,121,276	400	400	1,185
106	8	9	17	24	24	48	775,982	347,294	1,121,276	400	400	1,185
107 +	21	15	36	21	15	36	775,982	347,294	1,121,276	583	417	1,185
Unspecified/Ongespesifiseerde	783,698	356,413	1,140,100	—	—	—	—	—	—	687	313	998,66
TOTAL	784,769	356,874	1,141,643	—	—	—	—	—	—	687	313	1,000,00

* Total Specified Ages only.—Totaal Van Opgesewe leeftye alleen.

† TOTAL ALL AGES.—TOTALE VAN ALLE LEEFTEYE.

AGES OF THE NATIVE POPULATION.
 TABLE 6.—AGE AND SEX DISTRIBUTION OF THE POPULATION: (i) AT EACH YEAR OF AGE; (ii) AT AND OVER EACH YEAR OF AGE; (iii) UNDER EACH YEAR OF AGE; AND (iv) SEX PROPORTIONS PER 1,000 AT EACH YEAR OF AGE. PROPORTIONS PER 1,000 OF EACH SEX AT ALL AGES, MALES AND FEMALES, AT EACH YEAR OF AGE PER 1,000 PERSONS AT ALL AGES, URBAN AND RURAL AREAS, UNION.—SENSUS, 1936 (continued).

AGES—YEARS. LEEFTEYE—JAAR.	POPULATION AT EACH YEAR OF AGE (SPECIFIED AGES). (i) BEVOLKING BY ELKE LEWENJAAR.			POPULATION AT AND OVER (SPECIFIED AGES). (ii) BEVOLKING BY EN OOR ELKE LEWENJAAR (OPGEWEE LEEFTEYE).			POPULATION UNDER EACH YEAR OF AGE (SPECIFIED AGES). (iii) BEVOLKING ONDER ELKE LEWENJAAR (OPGEWEE LEEFTEYE).			POPULATION AT EACH YEAR OF AGE—PROPORTIONS PER 1,000. (iv) BEVOLKING BY ELKE LEWENJAAR—VERHOUDINGS PER 1,000.		
	M.	F.—V.	P.	M.	F.—V.	P.	M.	F.—V.	P.	M.	F.—V.	P.
	RURAL.			UNION (continued)—UNIE (vervolg).			PLATTELANDS.					
0	70,461	78,319	148,780	2,527,143	2,026,436	4,553,579	70,461	78,319	148,780	474	526	27,27
1	68,692	69,720	138,412	2,456,682	2,544,117	5,000,799	70,461	78,319	148,780	477	523	24,26
2	92,963	102,462	194,755	2,360,990	2,775,397	5,171,387	70,461	78,319	148,780	474	526	12,78
3	94,531	101,367	195,888	2,302,727	2,672,905	4,976,632	226,416	240,031	476,047	477	525	18,79
4	88,819	87,261	176,080	2,205,157	2,571,204	4,776,361	321,986	355,232	677,218	483	517	19,19
5	99,029	100,314	199,343	2,110,626	2,469,897	4,580,523	416,517	456,539	873,056	490	510	18,57
6	100,508	96,074	196,582	2,026,807	2,282,322	4,309,129	509,386	548,900	1,044,136	497	505	18,39
7	67,407	63,124	130,531	1,854,326	2,210,250	4,064,576	672,817	716,186	1,388,003	511	489	18,15
8	67,407	63,124	130,531	1,854,326	2,210,250	4,064,576	672,817	716,186	1,388,003	511	489	18,15
9	67,407	63,124	130,531	1,854,326	2,210,250	4,064,576	672,817	716,186	1,388,003	511	489	18,15
10	67,407	63,124	130,531	1,854,326	2,210,250	4,064,576	672,817	716,186	1,388,003	511	489	18,15
11	67,407	63,124	130,531	1,854,326	2,210,250	4,064,576	672,817	716,186	1,388,003	511	489	18,15
12	67,407	63,124	130,531	1,854,326	2,210,250	4,064,576	672,817	716,186	1,388,003	511	489	18,15
13	67,407	63,124	130,531	1,854,326	2,210,250	4,064,576	672,817	716,186	1,388,003	511	489	18,15
14	67,407	63,124	130,531	1,854,326	2,210,250	4,064,576	672,817	716,186	1,388,003	511	489	18,15
15	67,407	63,124	130,531	1,854,326	2,210,250	4,064,576	672,817	716,186	1,388,003	511	489	18,15
16	67,407	63,124	130,531	1,854,326	2,210,250	4,064,576	672,817	716,186	1,388,003	511	489	18,15
17	67,407	63,124	130,531	1,854,326	2,210,250	4,064,576	672,817	716,186	1,388,003	511	489	18,15
18	67,407	63,124	130,531	1,854,326	2,210,250	4,064,576	672,817	716,186	1,388,003	511	489	18,15
19	67,407	63,124	130,531	1,854,326	2,210,250	4,064,576	672,817	716,186	1,388,003			

TABEL 6.—LEEFITYDS- EN GESLAGSINDELING VAN DIE BEVOLKING: (i) BY ELKE LEWENJAAR; (ii) BY EN OOR ELKE LEWENJAAR; (iii) ONDER ELKE LEWENJAAR; EN (iv) GESLAGSVERHOUDINGS PER 1,000 BY ELKE LEWENJAAR. VERHOUDINGS PER 1,000 PERSONE BY ELKE LEWENJAAR, STEDELIKE EN PLATTE- LANDSE GEBIEDE, UNIE.—SENSUS, 1936 (vervolg).

AGES—YEARS. LEEFITYE—JAAR.	POPULATION AT EACH YEAR OF AGE. (i) BEVOLKING BY ELKE LEWENJAAR.				POPULATION AT AND OVER EACH YEAR OF AGE. (ii) BEVOLKING BY EN OOR ELKE LEWENJAAR.				POPULATION UNDER EACH YEAR OF AGE (SPECIFIED AGES). (iii) BEVOLKING ONDER ELKE LEWENJAAR (OPGEGEWE LEEFITYE).				POPULATION AT EACH YEAR OF AGE—PROPORTIONS PER 1,000. (iv) BEVOLKING BY ELKE LEWENJAAR—VERHOUDINGS PER 1,000.					
	RURAL (continued).		URBAN (continued).		RURAL (continued).		URBAN (continued).		RURAL (continued).		URBAN (continued).		RURAL (continued).		URBAN (continued).			
	M.	F.—V.	P.	M.	F.—V.	P.	M.	F.—V.	P.	M.	F.—V.	P.	M.	F.—V.	P.	M.	F.—V.	P.
54	7,316	8,757	16,073	208,564	259,175	467,739	2,318,579	2,607,291	4,925,840	455	545	1,000	2,890	2,990	5,880	1.34	1.61	2.95
55	17,349	19,950	37,279	201,248	250,418	451,666	2,325,895	2,676,018	5,001,913	466	535	1,001	6,860	6,810	13,670	3.18	3.65	6.83
56	18,049	14,352	32,401	188,899	230,488	419,387	2,343,244	2,695,948	5,039,192	476	524	1,000	6,810	6,810	13,620	2.39	2.64	5.03
57	8,806	9,812	18,708	170,860	216,106	386,966	2,356,233	2,710,330	5,066,623	476	524	1,000	6,810	6,810	13,620	1.80	1.80	3.60
58	9,088	10,362	19,450	101,954	206,294	308,248	2,365,189	2,720,142	5,085,331	458	547	1,005	6,810	6,810	13,620	1.08	1.20	2.28
59	12,976	15,216	28,192	152,916	195,302	348,218	2,374,227	2,731,074	5,105,301	453	547	1,000	6,810	6,810	13,620	1.08	1.20	2.28
60	33,126	32,066	65,192	147,084	188,288	335,302	2,380,109	2,738,168	5,118,277	385	515	1,000	13,100	18,000	31,100	0.71	0.92	1.63
61	2,803	3,407	6,210	113,068	133,362	246,430	2,413,235	2,701,134	5,114,369	451	549	1,000	13,100	18,000	31,100	0.52	0.62	1.14
62	5,296	6,233	11,529	111,065	131,895	242,960	2,416,038	2,704,541	5,119,579	450	549	1,000	13,100	18,000	31,100	0.52	0.62	1.14
63	4,752	5,221	9,973	105,909	125,632	231,541	2,421,334	2,800,774	5,222,108	476	524	1,000	1,888	1,788	3,676	0.87	0.96	1.83
64	4,116	4,642	8,758	101,037	120,441	221,468	2,426,086	2,805,965	5,232,081	470	530	1,000	1,888	1,788	3,676	0.87	0.96	1.83
65	3,706	4,116	7,822	96,941	116,759	213,700	2,430,202	2,810,687	5,240,889	459	541	1,000	6,810	6,810	13,620	3.16	3.72	6.88
66	4,246	4,632	8,878	79,721	95,513	175,234	2,447,429	2,830,923	5,278,845	517	483	1,000	1,068	1,068	2,136	0.78	0.78	1.56
67	5,002	4,634	9,636	76,475	91,541	168,016	2,451,668	2,834,895	5,286,806	519	481	1,000	1,068	1,068	2,136	0.78	0.78	1.56
68	5,981	6,550	12,531	70,478	86,907	157,385	2,456,670	2,839,529	5,296,169	464	536	1,000	2,225	2,225	4,450	1.04	1.20	2.24
69	4,445	4,800	9,245	67,792	80,357	148,149	2,462,351	2,846,079	5,293,480	481	519	1,000	1,776	1,776	3,552	0.81	0.88	1.69
70	15,588	25,006	40,594	60,347	75,557	135,904	2,466,796	2,850,879	5,317,675	421	579	1,000	7,350	8,775	16,125	4.60	5.39	10.53
71	1,622	1,811	3,433	41,759	49,951	91,710	2,485,384	2,876,485	5,361,869	472	528	1,000	7,350	8,775	16,125	0.64	0.72	1.36
72	3,921	4,380	8,301	48,137	58,100	106,237	2,487,006	2,878,296	5,365,302	472	528	1,000	7,350	8,775	16,125	0.64	0.72	1.36
73	1,930	1,920	3,850	36,216	43,700	79,916	2,490,327	2,882,670	5,373,003	601	409	1,000	7,350	8,775	16,125	0.66	0.72	1.38
74	2,111	1,848	3,959	41,840	46,126	87,966	2,493,586	2,885,986	5,377,453	533	467	1,000	7,350	8,775	16,125	0.66	0.72	1.38
75	6,935	7,985	14,920	32,475	39,992	72,467	2,494,068	2,886,444	5,381,412	466	534	1,000	2,500	2,480	4,980	1.10	1.33	2.49
76	2,333	2,333	4,666	25,844	32,727	58,571	2,495,035	2,887,000	5,382,000	489	511	1,000	2,500	2,480	4,980	1.10	1.33	2.49
77	914	959	1,873	18,778	22,008	40,786	2,496,535	2,888,042	5,383,077	488	512	1,000	2,500	2,480	4,980	1.10	1.33	2.49
78	2,965	3,637	6,602	29,064	36,440	65,504	2,497,000	2,888,500	5,384,000	473	527	1,000	1,068	1,068	2,136	0.49	0.55	1.04
79	1,662	1,975	3,637	20,440	24,440	44,880	2,497,500	2,889,000	5,384,500	457	543	1,000	1,068	1,068	2,136	0.31	0.36	0.67
80	7,178	10,796	17,969	18,347	24,445	42,792	2,498,000	2,889,500	5,385,000	389	601	1,000	2,840	3,649	6,489	1.31	1.98	3.29
81	689	689	1,378	11,174	13,970	25,144	2,498,500	2,890,000	5,385,500	456	544	1,000	2,840	3,649	6,489	1.14	1.17	2.31
82	779	899	1,678	12,970	15,970	28,940	2,499,000	2,890,500	5,386,000	462	538	1,000	2,840	3,649	6,489	1.14	1.17	2.31
83	1,829	1,829	3,658	19,816	24,071	43,887	2,499,500	2,891,000	5,386,500	412	588	1,000	2,840	3,649	6,489	1.14	1.17	2.31
84	764	764	1,528	10,968	13,968	24,936	2,499,500	2,891,000	5,386,500	466	534	1,000	2,840	3,649	6,489	1.14	1.17	2.31
85	2,000	2,000	4,000	18,000	22,000	40,000	2,499,500	2,891,000	5,386,500	448	552	1,000	2,840	3,649	6,489	1.14	1.17	2.31
86	831	865	1,696	16,966	21,240	38,206	2,499,500	2,891,000	5,386,500	448	552	1,000	2,840	3,649	6,489	1.14	1.17	2.31
87	414	440	854	5,413	6,937	12,350	2,499,500	2,891,000	5,386,500	485	515	1,000	1,068	1,068	2,136	0.15	0.16	0.31
88	564	758	1,322	4,965	6,159	11,124	2,499,500	2,891,000	5,386,500	485	515	1,000	1,068	1,068	2,136	0.15	0.16	0.31
89	492	550	1,042	4,965	6,159	11,124	2,499,500	2,891,000	5,386,500	485	515	1,000	1,068	1,068	2,136	0.15	0.16	0.31
90	2,001	2,856	4,857	4,473	5,609	10,082	2,499,500	2,891,000	5,386,500	410	580	1,000	0.81	0.81	1.62	0.38	0.42	0.80
91	186	186	372	2,413	2,933	5,346	2,499,500	2,891,000	5,386,500	449	551	1,000	0.81	0.81	1.62	0.38	0.42	0.80
92	186	186	372	2,413	2,933	5,346	2,499,500	2,891,000	5,386,500	449	551	1,000	0.81	0.81	1.62	0.38	0.42	0.80
93	181	181	362	2,413	2,933	5,346	2,499,500	2,891,000	5,386,500	449	551	1,000	0.81	0.81	1.62	0.38	0.42	0.80
94	140	140	280	1,812	2,222	4,034	2,499,500	2,891,000	5,386,500	449	551	1,000	0.81	0.81	1.62	0.38	0.42	0.80
95	454	488	942	1,820	2,240	4,060	2,499,500	2,891,000	5,386,500	449	551	1,000	0.81	0.81	1.62	0.38	0.42	0.80
96	856	319	1,175	1,866	1,562	3,428	2,499,500	2,891,000	5,386,500	476	524	1,000	0.81	0.81	1.62	0.38	0.42	0.80
97	104	104	208	1,110	1,240	2,350	2,499,500	2,891,000	5,386,500	442	548	1,000	0.81	0.81	1.62	0.38	0.42	0.80
98	270	284	554	1,006	1,132	2,138	2,499,500	2,891,000	5,386,500	442	548	1,000	0.81	0.81	1.62	0.38	0.42	0.80
99	162	161	323	796	868	1,664	2,499,500	2,891,000	5,386,500	472	528	1,000	0.81	0.81	1.62	0.38	0.42	0.80
100	268	344	612	687	811	1,498	2,499,500	2,891,000	5,386,500	485	515	1,000	0.81	0.81	1.62	0.38	0.42	0.80
101	39	41	80	311	348	659	2,499,500	2,891,000	5,386,500	485	515	1,000	0.81	0.81	1.62	0.38	0.42	0.80
102-108	76	84	160	972	1,062	2,034	2,499,500	2,891,000	5,386,500	474	526	1,000	0.81	0.81	1.62	0.38	0.42	0.80
109	66	72	138	218	246	464	2,499,500	2,891,000	5,386,500	474	526	1,000	0.81	0.81	1.62	0.38	0.42	0.80
106	7	14	21	131	146	277	2,499,500	2,891,000	5,386,500	474	526	1,000	0.81	0.81	1.62	0.38	0.42	0.80
107	123	132	255	132	132	264	2,499,500	2,891,000	5,386,500	474	526	1,000	0.81	0.81	1.62	0.38	0.42	0.80
108	123	132	255	132	132	264	2,499,500	2,891,000	5,386,500	474	526	1,000	0.81	0.81	1.62	0.38	0.42	0.80
Unspecified/Ongespesifiseerde	2,627,145	2,924,436	5,551,581	2,627,145	2,924,436	5,551,581	2,627,145	2,924,436	5,551,581	463	537	1,000	9					

TABEL 6.—LEEFYDSE- EN GESLAGSINDELING VAN DIE NATURELLE BEVOLKING. (i) BY EN OOR ELKE LEWENSAAR; (ii) BY EN OOR ELKE LEWENSAAR; (iii) ONDER ELKE LEWENSAAR; EN (iv) GESLAGSVERHOUDINGS PER 1,000 BY ELKE LEWENSAAR, VERHOUDINGS PER 1,000 VAN ELKE GESLAG BY ALLE LEEFYDE, MANLIKES EN VROUKES BY ELKE LEWENSAAR PER 1,000 PERSONE BY ALLE LEEFYDE, STEDELIKE EN PLATTE-LANDSE GEBIEDE, UNIE.—SENSUS, 1936 (vervolg).

AGES—YEARS. LEEFYDE—JARE.	POPULATION AT EACH YEAR OF AGE—VERHOUDINGS PER 1,000.			POPULATION AT AND OVER EACH YEAR OF AGE—VERHOUDINGS PER 1,000.			POPULATION UNDER EACH YEAR OF AGE—VERHOUDINGS PER 1,000.			POPULATION AT EACH YEAR OF AGE—PROPORTIONS PER 1,000.		
	(i) BEVOLKING BY ELKE LEWENSAAR.			(ii) BEVOLKING BY EN OOR ELKE LEWENSAAR.			(iii) BEVOLKING ONDER ELKE LEWENSAAR (OPGEGEWE LEEFYDE).			(iv) BEVOLKING BY ELKE LEWENSAAR—VERHOUDINGS PER 1,000.		
	M.	F.—V.	P.	M.	F.—V.	P.	M.	F.—V.	P.	M.	F.—V.	P.
54	3,408	4,096	7,502	82,636	90,725	173,361	885,430	1,038,256	1,923,686	3,70	4,07	7,77
55	3,410	7,309	13,719	74,018	81,111	155,129	838,836	1,040,322	1,879,158	3,70	4,07	7,77
56	2,954	5,751	8,705	67,008	78,802	145,810	850,458	1,063,170	1,913,628	3,04	3,37	6,41
57	3,924	4,517	8,441	60,811	66,201	127,012	853,255	1,030,133	1,883,388	2,02	2,22	4,24
58	3,729	4,517	8,246	60,811	66,201	127,012	853,255	1,030,133	1,883,388	4,04	4,01	8,05
59	10,407	15,548	25,955	57,094	61,084	118,178	860,472	1,068,297	1,929,269	11,32	13,80	25,12
60	2,689	3,005	5,694	45,953	44,007	90,960	871,379	1,080,345	1,952,724	2,92	2,67	5,59
61	1,911	1,880	3,791	42,554	41,562	84,116	875,512	1,065,414	1,940,931	1,68	1,68	3,36
62	2,136	2,605	4,741	40,645	37,012	77,657	877,423	1,067,309	1,944,732	2,42	2,42	4,84
63	2,226	1,680	3,906	38,390	32,384	70,774	884,706	1,094,447	1,982,153	3,95	3,95	7,90
64	2,735	2,743	5,478	35,410	33,802	69,212	886,032	1,096,337	1,982,369	5,41	5,41	10,82
65	1,865	1,650	3,515	33,380	32,384	65,764	884,706	1,094,447	1,982,153	2,02	2,02	4,04
66	6,489	7,600	14,089	23,716	24,189	47,905	894,350	1,102,732	2,011,241	7,04	7,04	14,08
67	1,009	801	1,810	18,810	18,281	37,091	890,839	1,110,422	2,014,244	1,68	1,68	3,36
68	1,312	1,129	2,441	13,810	13,480	27,290	904,256	1,113,301	2,017,757	1,68	1,68	3,36
69	2,004	1,888	3,892	12,298	12,351	24,649	905,768	1,114,630	2,020,398	2,17	2,17	4,34
70	1,178	1,082	2,260	8,714	9,238	17,952	910,539	1,118,777	2,029,397	1,68	1,68	3,36
71	2,433	2,986	5,419	6,391	6,951	13,342	916,675	1,123,016	2,037,124	3,24	3,24	6,48
72	297	273	570	3,958	3,665	7,623	914,405	1,123,016	2,037,124	2,24	2,24	4,48
73	260	267	527	3,661	3,662	7,323	914,405	1,123,016	2,037,124	3,36	3,36	6,72
74	278	267	545	3,065	3,129	6,194	915,001	1,123,016	2,037,124	1,68	1,68	3,36
75	460	501	961	2,787	2,862	5,649	915,279	1,123,016	2,037,124	2,42	2,42	4,84
76	466	434	900	2,827	2,861	5,688	915,739	1,124,020	2,040,359	1,68	1,68	3,36
77	202	153	355	1,861	1,927	3,788	916,205	1,125,054	2,041,259	1,68	1,68	3,36
78	154	146	300	1,659	1,774	3,433	916,407	1,125,207	2,041,614	1,68	1,68	3,36
79	198	191	389	1,505	1,528	3,033	916,561	1,125,353	2,041,914	1,68	1,68	3,36
80	603	708	1,311	1,307	1,437	2,744	916,759	1,125,544	2,043,303	4,40	4,40	8,80
81	37	39	76	585	547	1,132	917,481	1,126,434	2,045,915	0,65	0,65	1,30
82	45	57	102	548	508	1,056	917,518	1,126,473	2,045,991	0,65	0,65	1,30
83	136	114	250	503	451	954	917,563	1,126,530	2,046,098	1,14	1,14	2,28
84	70	75	145	367	337	704	917,699	1,126,644	2,046,338	0,65	0,65	1,30
85	25	25	50	297	262	559	917,769	1,126,719	2,046,488	0,65	0,65	1,30
86	79	63	142	255	237	492	917,811	1,126,744	2,046,555	0,65	0,65	1,30
87	37	45	82	176	174	350	917,890	1,126,807	2,046,697	0,65	0,65	1,30
88	52	65	117	189	129	268	917,927	1,126,852	2,046,779	0,65	0,65	1,30
89	17	12	29	87	64	151	917,979	1,126,917	2,046,896	0,65	0,65	1,30
90	41	29	70	20	22	42	917,996	1,126,929	2,046,925	0,65	0,65	1,30
91	28	20	48	28	20	48	918,037	1,126,958	2,046,995	0,65	0,65	1,30
92	118,065	1,126,981	2,045,046	—	—	—	918,037	1,126,961	2,046,998	449	408	857
93	280	244	524	—	—	—	—	—	—	551	551	1,102
94	918,345	1,127,225	2,045,570	—	—	—	—	—	—	449	449	898

* T. Unspecified/Ongespesifiseerde. † T. Total Specified Ages only.—Totaal van ongespeesifiseerde leeftydse allees. ‡ TOTAL ALL AGES.—TOTAAL VAN ALLE LEEFYDE.

TABEL 6.—AGE AND SEX DISTRIBUTION OF THE POPULATION: (i) AT EACH YEAR OF AGE; (ii) AT AND OVER EACH YEAR OF AGE; (iii) UNDER EACH YEAR OF AGE; AND (iv) SEX PROPORTIONS PER 1,000 AT EACH YEAR OF AGE, PROPORTIONS PER 1,000 OF EACH SEX AT ALL AGES, MALES AND FEMALES, AT EACH YEAR OF AGE PER 1,000 PERSONS AT ALL AGES, URBAN AND RURAL AREAS, UNION.—SENSUS, 1936 (continued).

AGES—YEARS. LEEFYDE—JARE.	POPULATION AT EACH YEAR OF AGE—PROPORTIONS PER 1,000.			POPULATION AT AND OVER EACH YEAR OF AGE—PROPORTIONS PER 1,000.			POPULATION UNDER EACH YEAR OF AGE—PROPORTIONS PER 1,000.			POPULATION AT EACH YEAR OF AGE—PROPORTIONS PER 1,000.		
	(i) BEVOLKING BY ELKE LEWENSAAR.			(ii) BEVOLKING BY EN OOR ELKE LEWENSAAR.			(iii) BEVOLKING ONDER ELKE LEWENSAAR (OPGEGEWE LEEFYDE).			(iv) BEVOLKING BY ELKE LEWENSAAR—VERHOUDINGS PER 1,000.		
	M.	F.—V.	P.	M.	F.—V.	P.	M.	F.—V.	P.	M.	F.—V.	P.
0	18,997	30,698	49,695	712,154	810,688	1,522,842	18,997	30,698	49,695	25,52	33,32	58,84
1	15,099	15,990	31,089	723,157	789,987	1,513,144	34,096	36,691	70,787	19,72	20,91	40,63
2	22,524	24,956	47,480	708,058	773,997	1,482,055	61,647	66,617	128,264	14,50	15,55	30,05
3	22,417	25,145	47,562	685,534	749,014	1,434,548	58,690	63,661	122,351	14,43	15,35	30,02
4	20,970	22,276	43,246	663,262	697,721	1,361,083	79,037	82,797	161,834	15,35	16,85	32,20
5	27,853	28,443	56,296	639,117	673,893	1,313,010	102,892	105,859	208,751	16,85	17,85	34,70
6	28,700	28,443	57,143	619,038	647,100	1,266,138	129,116	133,116	262,232	17,13	17,85	34,98
7	18,102	17,456	35,558	599,659	625,445	1,225,104	169,969	172,556	342,525	18,47	18,81	37,28
8	12,918	12,896	25,814	572,185	588,102	1,160,287	217,772	223,515	441,287	18,31	18,31	36,62
9	30,474	25,705	56,179	549,457	599,659	1,149,116	217,772	223,515	441,287	18,47	18,47	36,94
10	16,994	15,480	32,474	525,832	558,473	1,084,305	247,349	257,151	504,500	19,68	19,68	39,36
11	23,677	21,556	45,233	481,887	510,091	1,022,408	290,241	300,792	591,033	19,68	19,68	39,36
12	16,994	15,480	32,474	458,935	488,935	947,870	304,914	309,806	614,720	19,68	19,68	39,36
13	12,132	10,446	22,578	435,535	473,825	909,360	325,914	331,752	657,666	19,68	19,68	39,36
14	10,962	6,286	17,248	413,636	478,496	892,132	325,914	331,752	657,666	19,68	19,68	39,36
15	10,962	6,286	17,248	375,825	443,342	819,167	306,329	307,346	613,675	19,68	19,68	39,36
16	21,466	10,767	32,233	363,099	432,896	795,995	378,451	377,762	756,213	19,68	19,68	39,36
17	17,993	23,795	41,788	332,577	399,060	732,637	409,277	410,728	820,005	19,68	19,68	39,36
18	6,853	7,556	14,409	315,184	376,165	691,349	428,970	434,523	863,493	19,68	19,68	39,36
19	10,169	10,695	20,864	298,165	335,808	633,973	448,989	454,880	893,869	19,68	19,68	39,36
20	10,950	11,159	22,109	265,493	317,440	582,933	475,941	483,248	959,189	19,68	19,68	39,36
21	25,448	38,235	63,683	279,642	396,251	675,893	485,741	504,407	990,148	19,68	19,68	39,36
22	3,987	12,609	16,596	256,413	346,773	603,186	533,351	570,728	1,104,049	19,68	19,68	39,36
23	4,418	11,308	15,726	191,766	227,556	419,322	550,308	585,628	1,135,936	19,68	19,68	39,36
24	14,922	15,355	30,277	156,345	166,347	322,692	566,306	570,624	1,137,936	19,68	19,68	39,36
25	6,256	11,607	17,863	148,145	170,817	318,964	546,401	578,113	1,125,514	19,68	19,68	39,36
26	4,208	4,147	8,355	140,465	139,116	279,581	511,158	511,158	1,022,316	19,68	19,68	39,36
27	2,778	2,446	5,224	125,044	115,072	240,116	480,171	524,977	1,005,148	19,68	19,68	39,36
28	7,603	15,891	23,494	106,345	110,422	216,767	459,009	490,871	949,880	19,68	19,68	39,36
29	2,962	2,962	5,924	112,658	138,585	251,243	629,496	672,103	1,301,599	19,68	19,68	39,36
30	3,581	3,797	7,378	109,090	130,669	240,759	624,468	670,989				

TABEL 6.—LEEFTEYDS- EN GESLAGSINDELING VAN DIE BEVOLKING: (i) BY ELKE LEWENSJAAR; (ii) BY EN OOR ELKE LEWENSJAAR; (iii) ONDER ELKE LEWENSJAAR; EN (iv) GESLAGSVERHOUDINGS PER 1,000 VAN ELKE LEWENSJAAR. VERHOUDINGS PER 1,000 PERSONE BY ELKE LEEFTEYDE, STEDELIKE EN PLATTE- LANDESE GEBIEDE, UNIE.—SENSUS, 1936 (vervolg).

AGES—YEARS. LEEFTEYDE—JAAR.	(i) POPULATION AT EACH YEAR OF AGE.—(ii) BY EACH YEAR OF AGE.—(iii) UNDER EACH YEAR OF AGE.			(iv) POPULATION AT EACH YEAR OF AGE.—(v) PROPORTIONS PER 1,000.					
	M.	F.—V.	P.	M.	F.—V.	P.			
0	1,892	2,498	4,400	58,801	77,700	136,501	1,448	1,922	3,370
1	4,895	5,783	10,678	58,969	75,452	134,421	7-13	8-15	15-22
2	3,614	4,020	7,634	49,014	69,669	118,683	4-87	6-59	11-50
3	4,984	5,635	10,619	45,040	65,649	110,689	6-82	8-54	15-32
4	2,520	3,251	5,771	40,466	60,114	100,580	4-91	6-64	11-55
5	1,266	1,486	2,752	37,946	56,863	94,809	3-39	4-91	8-22
6	8,196	14,708	22,904	55,377	92,087	147,464	11-04	17-89	28-93
7	1,275	1,685	2,960	40,871	68,095	108,966	7-90	10-36	18-41
8	1,605	1,893	3,498	38,458	65,135	103,593	8-82	11-09	19-25
9	1,020	1,231	2,251	25,072	36,565	61,637	5-56	7-33	12-89
10	5,440	7,066	12,506	45,386	71,102	116,488	8-71	13-13	22-50
11	866	1,160	2,026	18,012	28,208	46,220	4-27	6-56	11-80
12	1,231	1,542	2,773	17,740	27,108	44,848	4-44	6-74	11-19
13	1,219	1,757	2,976	16,515	25,666	42,181	4-59	7-19	12-78
14	1,072	1,198	2,270	15,296	23,809	39,105	4-78	6-88	11-66
15	4,030	7,064	11,094	13,324	24,547	37,869	3-63	5-43	9-11
16	1,417	1,832	3,249	8,975	14,078	23,053	2-96	4-11	7-14
17	444	534	978	7,558	12,246	19,804	2-54	3-66	6-09
18	238	337	575	7,114	11,712	18,826	2-32	3-42	5-77
19	1,342	2,075	3,417	6,876	11,375	18,251	2-56	3-82	6-16
20	502	725	1,227	5,534	9,300	14,834	1-81	2-56	4-37
21	215	283	498	5,032	8,575	13,607	1-48	2-35	4-83
22	734	1,086	1,820	4,817	8,292	13,109	1-81	2-66	4-46
23	281	389	670	4,083	7,226	11,310	1-41	2-17	3-59
24	1,428	2,929	4,357	3,832	6,887	10,719	1-21	2-59	4-55
25	88	128	216	3,204	5,670	8,874	0-88	1-61	2-49
26	158	266	424	2,818	5,060	7,878	1-18	2-22	3-40
27	161	258	419	2,583	4,770	7,353	1-20	2-22	3-42
28	332	503	835	2,170	4,331	6,501	1-34	2-20	3-54
29	137	204	341	1,810	3,486	5,296	1-18	2-15	3-33
30	70	85	155	1,733	3,456	5,189	1-10	2-05	3-15
31	204	346	550	1,603	3,187	4,790	1-33	2-05	3-38
32	92	128	220	1,541	3,090	4,631	1-16	2-00	3-16
33	337	614	951	1,413	2,820	4,233	1-09	1-92	2-80
34	35	55	91	1,153	2,290	3,443	0-86	1-45	2-31
35	50	82	132	1,062	2,077	3,139	0-80	1-34	2-14
36	39	64	103	980	1,830	2,810	0-77	1-28	2-05
37	84	107	191	877	1,741	2,618	0-77	1-28	2-05
38	77	138	215	866	1,642	2,508	0-76	1-27	2-03
39	9	15	24	844	1,587	2,431	0-75	1-26	2-01
40	39	65	104	847	1,541	2,388	0-75	1-26	2-01
41	27	47	74	824	1,495	2,319	0-74	1-25	2-00
42	41	16	27	824	1,448	2,272	0-74	1-25	2-00
43	11	16	27	824	1,448	2,272	0-74	1-25	2-00
44	16	33	49	824	1,448	2,272	0-74	1-25	2-00
45	2	4	6	824	1,448	2,272	0-74	1-25	2-00
46	22	44	66	824	1,448	2,272	0-74	1-25	2-00
47	742,154	810,688	1,552,842	—	—	—	478	522	999-49
48	440	341	787	—	—	—	567	433	600-42
49	742,600	811,029	1,553,629	—	—	—	478	522	999-49
50	—	—	—	—	—	—	—	—	—
51	—	—	—	—	—	—	—	—	—
52	—	—	—	—	—	—	—	—	—
53	—	—	—	—	—	—	—	—	—

* T. Unspecified/Ongespesifiseerde.
† T. Total Specified Ages only.—Totaal van opgespeke leeftye albeet.

† TOTAL ALL AGES.—TOTAAL VAN ALLE LEEFTEYDE.

TABEL 6.—AGE AND SEX DISTRIBUTION OF THE POPULATION: (i) AT EACH YEAR OF AGE; (ii) AT AND OVER EACH YEAR OF AGE; (iii) UNDER EACH YEAR OF AGE; AND (iv) SEX PROPORTIONS PER 1,000 AT EACH YEAR OF AGE, PROPORTIONS PER 1,000 OF EACH SEX AT ALL AGES, MALES AND FEMALES, AT EACH YEAR OF AGE PER 1,000 PERSONS AT ALL AGES, URBAN AND RURAL AREAS, UNION.—CENSUS, 1936 (continued).

AGES—YEARS. LEEFTEYDE—JAAR.	(i) POPULATION AT EACH YEAR OF AGE.—(ii) BY EACH YEAR OF AGE.—(iii) UNDER EACH YEAR OF AGE.			(iv) POPULATION AT EACH YEAR OF AGE.—(v) PROPORTIONS PER 1,000.					
	M.	F.—V.	P.	M.	F.—V.	P.			
0	25,930	38,697	64,627	1,028,877	1,449,036	2,477,913	10-40	14-40	24-80
1	54,516	63,059	117,575	1,033,910	1,453,833	2,487,743	10-11	14-11	24-22
2	38,059	42,064	80,123	1,005,814	1,395,623	2,401,437	13-91	18-91	28-82
3	37,693	41,341	79,034	990,755	1,378,459	2,369,214	15-40	20-40	30-30
4	30,126	33,774	63,900	970,755	1,342,684	2,313,439	15-39	20-39	30-29
5	34,992	35,728	70,720	922,293	1,299,784	2,222,077	15-31	20-31	30-29
6	23,914	22,458	46,372	868,225	1,249,544	2,117,769	15-24	20-24	30-24
7	15,727	15,458	31,185	839,373	1,200,990	2,040,363	15-17	20-17	30-17
8	37,840	31,420	69,260	808,792	1,150,728	1,959,520	15-16	20-16	30-16
9	24,978	22,458	47,436	770,545	1,101,990	1,872,535	15-14	20-14	30-14
10	28,591	24,949	53,540	741,313	1,068,313	1,810,626	15-13	20-13	30-13
11	24,978	22,458	47,436	710,313	1,036,313	1,746,626	15-12	20-12	30-12
12	39,110	34,090	73,200	686,071	1,004,442	1,690,513	15-11	20-11	30-11
13	24,978	22,458	47,436	658,370	977,278	1,635,648	15-10	20-10	30-10
14	24,978	22,458	47,436	630,668	949,566	1,580,234	15-9	20-9	30-9
15	24,978	22,458	47,436	602,966	921,864	1,523,830	15-8	20-8	30-8
16	24,978	22,458	47,436	575,264	894,162	1,469,426	15-7	20-7	30-7
17	24,978	22,458	47,436	547,562	866,460	1,413,022	15-6	20-6	30-6
18	39,110	34,090	73,200	520,860	838,758	1,359,618	15-5	20-5	30-5
19	24,978	22,458	47,436	493,158	811,056	1,304,214	15-4	20-4	30-4
20	24,978	22,458	47,436	465,456	783,354	1,248,810	15-3	20-3	30-3
21	24,978	22,458	47,436	437,754	755,652	1,193,406	15-2	20-2	30-2
22	24,978	22,458	47,436	410,052	727,950	1,138,002	15-1	20-1	30-1
23	24,978	22,458	47,436	382,350	700,248	1,082,594	15-0	20-0	30-0
24	24,978	22,458	47,436	354,648	672,546	1,027,190	14-9	19-9	29-9
25	24,978	22,458	47,436	326,946	644,844	971,786	14-8	19-8	29-8
26	24,978	22,458	47,436	299,244	617,142	916,378	14-7	19-7	29-7
27	24,978	22,458	47,436	271,542	589,440	860,974	14-6	19-6	29-6
28	24,978	22,458	47,436	243,840	561,738	805,570	14-5	19-5	29-5
29	24,978	22,458	47,436	216,138	534,036	750,166	14-4	19-4	29-4
30	24,978	22,458	47,436	188,436	506,334	694,770	14-3	19-3	29-3
31	24,978	22,458	47,436	160,734	478,632	639,366	14-2	19-2	29-2
32	24,978	22,458	47,436	133,032	450,930	583,962	14-1	19-1	29-1
33	24,978	22,458	47,436	105,330	423,228	528,558	14-0	19-0	29-0
34	24,978	22,458	47,436	77,628	395,526	473,154	13-9	18-9	28-9
35	24,978	22,458	47,436	49,926	367,824	417,750	13-8	18-8	28-8
36	24,978	22,458	47,436	22,224	340,122	362,346	13-7	18-7	28-7
37	24,978	22,458	47,436	14,522	312,420	326,942	13-6	18-6	28-6
38	24,978	22,458	47,436	6,820	284,718	291,538	13-5	18-5	28-5
39	24,978	22,458	47,436	918	257,016	256,134	13-4	18-4	28-4
40	24,978	22,458	47,436	142	229,314	229,172	13-3	18-3	28-3
41	24,978	22,458	47,436	16	201,612	201,596	13-2	18-2	28-2
42	24,978	22,458	47,436	2	173,910	173,902	13-1	18-1	28-1
43	24,978	22,458	47,436	—	146,208	146,200	13-0	18-0	28-0
44	24,978	22,458	47,436	—	118,506	118,500	12-9	17-9	27-9
45	24,978	22,458	47,436	—	90,804	90,800	12-8	17-8	27-8
46	24,978	22,458	47,436	—	63,102	63,100	12-7	17-7	27-7
47	24,978	22,458	47,436	—	35,400	35,400	12-6	17-6	27-6

TABEL 6.—LEEFTEYDS- EN GESLAGSINDELING VAN DIE BEVOLKING: (i) BY ELKE LEWENSJAAR; (ii) BY EN OOR ELKE LEWENSJAAR; (iii) ONDER ELKE LEWENSJAAR; EN (iv) GESLAGSVERHOUDINGS PER 1,000 VAN ELKE LEWENSJAAR, VERHOUDINGS PER 1,000 VAN ELKE GESLAG BY ALLE LEEFTEYE, MANLIKES EN VROUKLIKES BY ELKE LEWENSJAAR PER 1,000 PERSONE BY ALLE LEEFTEYE, STEDELIKE EN PLATTE-LANDESE GEBIEDE, UNIE.—SENSUS, 1936 (vervolg).

AGES—YEARS. LEEFTEYE—JARE.	(i) POPULATION AT EACH YEAR OF AGE.—BEVOLKING PER 1,000.				(ii) POPULATION AT EACH YEAR OF AGE (SPECIFIED AGES).—BEVOLKING PER 1,000 (BY ELKE LEWENSJAAR).				(iii) POPULATION UNDER EACH AGE GROUP (SPECIFIED AGES).—BEVOLKING PER 1,000 (BY ELKE LEWENSJAAR).				(iv) POPULATION AT EACH YEAR OF AGE.—VERHOUDINGS PER 1,000.			
	M.		F.—V.		M.		F.—V.		M.		F.—V.		M.		F.—V.	
	M.	F.—V.	M.	F.—V.	M.	F.—V.	M.	F.—V.	M.	F.—V.	M.	F.—V.	M.	F.—V.	M.	F.—V.
54	865	762	24,003	23,908	48,001	246,469	258,333	504,802	582	3-19	468	2-70	1-38	2-94	1-56	8-45
55	2,396	2,276	1,627	23,146	46,374	247,384	259,155	506,539	513	4-87	487	8-06	4-12	8-45	4-33	8-45
56	1,346	1,039	20,832	20,870	41,702	249,730	261,431	511,161	564	4-97	564	3-08	1-88	4-31	2-43	8-45
57	546	452	19,486	19,831	39,317	251,076	262,470	513,546	547	2-02	453	1-60	0-8	0-8	0-8	1-80
58	993	888	18,940	19,379	38,319	251,022	262,922	514,544	501	3-07	499	3-50	1-79	1-79	3-58	3-58
59	424	353	17,947	18,361	36,338	252,015	263,910	516,625	454	1-57	454	1-25	0-64	1-40	1-40	1-80
60	4,499	5,395	17,523	18,098	35,601	253,039	264,263	517,302	455	16-62	545	10-11	8-13	8-13	17-89	17-89
61	4,304	2,282	18,024	12,642	25,066	257,538	269,659	527,197	519	1-00	481	1-12	1-00	0-55	0-51	1-00
62	538	451	12,720	12,360	25,080	257,842	269,941	527,783	544	1-99	456	1-99	1-60	0-82	1-79	1-79
63	472	422	894	11,909	24,091	258,390	270,392	528,772	528	1-74	472	1-49	1-49	0-60	0-70	1-02
64	369	311	11,710	11,487	23,197	258,852	270,814	529,666	543	1-36	457	1-36	1-10	0-67	0-56	1-23
65	2,142	2,050	4,192	11,341	11,176	259,221	271,125	530,346	511	7-91	489	7-91	2-07	3-71	3-71	7-58
66	459	338	8,925	9,136	18,061	261,363	273,175	534,538	576	1-70	489	1-20	1-02	0-61	1-44	1-44
67	439	287	8,740	8,788	17,528	261,822	273,513	535,335	605	1-62	395	1-62	1-02	0-79	0-52	1-31
68	585	1,166	8,501	16,802	262,261	273,800	536,091	498	2-15	502	2-15	1-06	1-06	2-11	1-06	2-11
69	240	282	7,220	7,916	15,636	262,842	274,385	537,489	400	0-89	400	1-00	0-43	0-51	0-4	0-4
70	221	179	7,480	4,832	9,714	263,022	274,467	537,749	474	0-99	526	0-99	4-61	5-10	9-71	9-71
71	346	274	4,033	9,344	265,851	277,068	543,519	568	1-28	442	1-28	0-67	0-3	0-49	1-12	1-12
72	200	620	4,365	4,359	8,724	266,197	277,942	544,139	563	0-76	442	0-76	0-3	0-29	0-29	0-66
73	165	136	4,159	8,358	266,403	278,102	544,505	548	0-61	442	0-61	0-48	0-30	0-24	0-54	0-54
74	809	811	3,994	4,063	8,057	266,508	278,238	544,806	523	0-77	477	0-77	1-00	1-47	3-07	3-07
75	292	200	4,620	3,252	267,458	279,049	546,507	567	0-82	442	0-82	0-48	0-36	0-84	0-84	0-84
76	104	76	1,800	3,052	5,894	267,720	279,456	546,969	578	0-27	477	0-27	0-19	0-14	0-14	0-19
77	281	246	2,728	2,728	5,456	267,824	279,571	547,149	485	1-04	485	1-04	0-37	0-51	0-44	0-95
78	96	87	2,457	2,730	5,187	270,105	279,571	547,076	525	0-35	487	0-35	0-17	0-16	0-16	0-33
79	987	1,197	2,184	2,361	4,645	270,558	279,958	547,548	452	4-24	452	4-24	1-79	2-16	3-95	3-95
80	56	55	1,111	1,446	2,850	269,188	280,855	550,043	505	0-21	505	0-21	0-10	0-10	0-10	0-20
81	79	77	1,318	1,391	2,709	269,244	280,910	550,154	506	0-14	494	0-14	0-14	0-14	0-28	0-28
82	46	42	88	1,314	2,553	269,823	280,987	550,310	623	0-17	477	0-17	0-08	0-08	0-16	0-16
83	84	65	1,106	1,272	2,465	269,959	281,039	550,398	572	0-23	498	0-23	0-16	0-12	0-28	0-28
84	282	255	1,037	1,037	2,074	269,959	281,039	550,398	572	0-40	498	0-40	0-40	0-43	0-43	0-43
85	88	71	81	685	788	1,473	269,877	281,513	551,330	554	0-82	498	0-82	0-82	0-82	0-82
86	310	352	671	644	1,322	269,918	281,553	551,471	475	0-18	442	0-18	0-21	0-09	0-10	0-19
87	15	15	30	325	396	721	270,237	281,905	500	0-05	500	0-05	0-03	0-03	0-06	0-06
88	23	26	49	381	691	270,252	281,920	552,172	500	0-08	500	0-08	0-08	0-08	0-09	0-09
89	18	17	30	325	396	721	270,237	281,905	500	0-06	500	0-06	0-06	0-06	0-06	0-06
90	59	59	30	271	339	610	270,291	281,942	483	0-05	483	0-05	0-05	0-05	0-05	0-05
91	59	59	132	322	580	270,304	281,979	552,253	447	0-22	447	0-22	0-22	0-22	0-22	0-22
92	85	85	109	249	448	270,363	282,052	552,415	567	0-14	433	0-14	0-10	0-07	0-05	0-12
93	11	11	161	220	381	270,401	282,081	552,482	476	0-04	433	0-04	0-04	0-04	0-04	0-04
94	30	30	151	209	360	270,411	282,092	552,503	422	0-11	422	0-11	0-11	0-11	0-11	0-11
95	4	4	168	289	441	282,133	552,574	458	0-08	433	0-08	0-08	0-08	0-08	0-08	
96	11	11	160	246	400	270,462	282,155	552,617	357	0-15	357	0-15	0-15	0-15	0-15	
97	11	11	131	181	262	270,502	282,230	552,732	384	0-03	384	0-03	0-03	0-03	0-03	
98	67	67	139	270,509	282,234	552,743	418	0-10	418	0-10	418	0-10	0-10	0-10	0-10	
99	26	26	57	270,585	282,271	552,800	400	0-01	400	0-01	400	0-01	0-01	0-01	0-01	
100	25	25	52	270,587	282,274	552,811	455	0-05	455	0-05	455	0-05	0-05	0-05	0-05	
107	270,562	282,301	552,863	459	999-52	459-16	510-39	999-55	511	999-52	459-16	510-39	999-55	511	999-55	
Unspecified/Ongespesifiseerde	270,692	282,418	553,110	489	511	1,000-00	1,000-00	489-40	489	511	1,000-00	1,000-00	489-40	489-40	510-60	1,000-00
TOTAL	270,692	282,418	553,110	489	511	1,000-00	1,000-00	489-40	489	511	1,000-00	1,000-00	489-40	489-40	510-60	1,000-00

* Total Specified Ages only.—Totaal van opgegeve leeftye alleen.

† TOTAL ALL AGES.—TOTAAL VAN ALLE LEEFTEYE.

TABEL 7.—NUMERICAL AND PROPORTIONATE DISTRIBUTION OF MALES AND FEMALES OF EACH DEGREE OF MARITAL CONDITION IN URBAN AND RURAL AREAS, UNION AND PROVINCES.—SENSUS, 1936.

MARITAL CONDITION.	MALES—MANLIKES.				FEMALES—VROUKLIKES.				PERSONS—PERSONE.				
	URBAN—STEDELIK.		RURAL—PLATTELANDS.		URBAN—STEDELIK.		RURAL—PLATTELANDS.		URBAN—STEDELIK.		RURAL—PLATTELANDS.		
	Capa. Kaapland.	Trans-vaal.	O.F.S. O.V.S.	Union. Unie.	Capa. Kaapland.	Trans-vaal.	O.F.S. O.V.S.	Union. Unie.	Capa. Kaapland.	Trans-vaal.	O.F.S. O.V.S.	Union. Unie.	
Never married.....	68,419	52,070	30,699	420,744	64,470	20,784	83,762	31,273	132,859	72,854	358,318	61,923	621,083
Married.....	39,450	36,470	10,000	325,435	39,450	36,470	10,000	325,435	49,832	49,832	322,249	84,527	347,776
Widowed.....	2,433	1,167	2,344	1,000	1,000	291	903	763	458	458	1,603	997	4,425
Divorced.....	307	197	700	1,000	1,000	291	903	763	1,367	1,367	1,603	120	1,661
Unspecified.....	238	278	572	1,158	1,158	53	50	50	563	563	791	120	1,061
TOTAL.....	109,053	90,362	537,068	1,764,768	110,176	37,558	193,437	55,703	355,874	219,229	127,920	103,988	1,141,642
Never Married.....	567,661	467,320	586,007	1,764,081	557,640	448,078	515,735	130,519	1,647,272	1,125,601	910,398	1,101,742	3,411,353
Married.....	226,036	173,664	246,515	75,326	337,379	256,901	392,789	78,533	975,662	568,415	430,565	549,304	1,097,143
Widowed.....	14,518	10,167	9,695	3,425	11,908	8,835	10,161	131,456	82,023	131,456	98,090	19,586	331,065
Divorced.....	119	368	1,482	1,029	1,230	239	665	707	2,607	2,607	1,122	1,122	1,980
Unspecified.....	809,292	652,238	843,946	2,227,883	1,017,049	773,471	909,929	226,715	2,927,164	1,826,341	1,425,709	1,753,375	4,491,122
TOTAL.....	918,345	742,600	1,381,014	2,702,651	1,127,225	811,029	1,063,366	292,418	3,284,038	2,045,570	1,553,629	2,444,380	6,596,689
Never married.....	62-74	57											

MARITAL CONDITION (NATIVES).

TABLE 8.—COMPARATIVE SUMMARY—DISTRIBUTION AND INCREASE OR DECREASE IN THE UNION AND PROVINCES OF EACH DEGREE OF MARITAL CONDITION: (i) NUMERICAL DISTRIBUTION, (ii) PERCENTAGE DISTRIBUTION AND (iii) PERCENTAGE INCREASE—1921 AND 1936.

NOTE.—The Minus Sign (—) denotes a Decrease.

MARITAL CONDITION.	1936.						1921.						INCREASE OR DECREASE VERMEERDING OF VERMEERDING.		HUWELIKSTAAT.		
	Cape. Kaapland.	Natal.	Trans- vaal.	O.F.S. O.V.S.	Union. Unie.	Cape. Kaapland.	Natal.	Trans- vaal.	O.F.S. O.V.S.	Union. Unie.	Cape. Kaapland.	Natal.	Trans- vaal.	O.F.S. O.V.S.	Union. Unie.		
Never married.....	630,080	510,330	855,563	173,792	2,184,825	533,880	380,467	556,525	142,874	1,013,746	102,200	138,823	290,038	30,918	571,070	Nooit getrouwd. Getrouwd. In wedstaat. Geskel. Ongespesifiseer. TOTAAL.	
Married.....	263,092	210,024	508,712	91,606	1,074,084	217,775	162,191	271,435	66,891	718,292	45,017	47,833	237,277	24,715	355,742		
Widowed.....	10,951	11,054	13,345	4,257	40,701	16,899	7,823	10,725	3,881	13,323	366	593	1,227	450	2,945		
Divorced.....	1,857	646	1,054	127	2,184	699	323	8,054	186	9,357	842	228	7,000	59	7,178		
Unspecified.....	918,345	745,000	1,381,014	270,692	3,312,951	769,947	551,025	847,446	213,979	2,382,997	148,398	191,575	533,568	56,713	930,254		
TOTAL.....	622,410	468,862	569,497	161,792	1,847,861	500,708	383,650	556,525	142,874	1,324,006	121,702	120,912	234,018	37,923	523,555		
Never married.....	622,410	468,862	569,497	161,792	1,847,861	500,708	383,650	556,525	142,874	1,324,006	121,702	120,912	234,018	37,923	523,555		
Married.....	270,844	210,024	508,712	91,606	1,074,084	217,775	162,191	271,435	66,891	718,292	45,017	47,833	237,277	24,715	355,742		
Widowed.....	12,018	11,054	13,345	4,257	40,701	16,899	7,823	10,725	3,881	13,323	366	593	1,227	450	2,945		
Divorced.....	5,768	1,658	2,184	127	2,184	699	323	8,054	186	9,357	842	228	7,000	59	7,178		
Unspecified.....	301	282	749	115	1,457	355	202	1,512	106	1,618	54	90	237	9	282		
TOTAL.....	1,127,225	811,029	1,063,365	282,418	3,284,038	870,215	588,779	648,423	207,999	2,315,416	237,010	222,950	414,943	74,419	968,922		
Never married.....	1,253,490	859,252	1,455,090	395,684	4,082,897	1,084,588	714,417	891,404	287,343	2,087,752	223,002	268,825	533,656	68,241	1,094,034		
Married.....	480,620	388,381	938,335	158,881	2,174,017	493,315	306,181	460,293	108,132	1,485,921	141,216	114,216	331,330	52,240	688,996		
Widowed.....	144,869	80,468	110,514	25,863	367,814	106,091	57,068	73,882	10,891	254,272	38,778	28,500	37,132	9,072	113,542		
Divorced.....	7,027	2,574	5,390	2,840	7,027	1,320	620	8,566	292	10,582	1,913	1,890	3,169	1,620	5,995		
Unspecified.....	658	388	1,803	242	3,641	1,094	620	8,566	292	10,582	1,913	1,890	3,169	1,620	5,995		
TOTAL.....	2,045,570	1,553,629	2,444,380	553,110	6,596,689	1,640,162	1,139,804	1,495,869	421,978	4,697,813	405,408	413,823	948,511	131,132	1,898,876		

(ii) PERCENTAGE DISTRIBUTION—PERSENTASIE-INDELING.

(iii) PERCENTAGE INCREASE—PERSENTASIEVERMEERDING.

	MALES—MANLIKES.						FEMALES—VROULIKES.						
	60-69	70-79	80-89	90-99	100-00	100-00	60-69	70-79	80-89	90-99	100-00	100-00	
Never married.....	69-94	69-94	69-94	69-94	69-94	69-94	69-94	69-94	69-94	69-94	69-94	69-94	69-94
Married.....	28-71	28-71	28-71	28-71	28-71	28-71	28-71	28-71	28-71	28-71	28-71	28-71	28-71
Widowed.....	1-04	1-04	1-04	1-04	1-04	1-04	1-04	1-04	1-04	1-04	1-04	1-04	1-04
Divorced.....	1-04	1-04	1-04	1-04	1-04	1-04	1-04	1-04	1-04	1-04	1-04	1-04	1-04
Unspecified.....	1-04	1-04	1-04	1-04	1-04	1-04	1-04	1-04	1-04	1-04	1-04	1-04	1-04
TOTAL.....	100-00	100-00	100-00	100-00	100-00	100-00	100-00	100-00	100-00	100-00	100-00	100-00	100-00

TABLE 9.—NUMBER OF MALES AND FEMALES OF EACH DEGREE OF MARITAL CONDITION AT VARIOUS AGE PERIODS, UNION AND PROVINCES.—CENSUS, 1936.

AGES—YEARS. LEEFTEYE—JARE.	MALES—MANLIKES.						FEMALES—VROULIKES.					
	Never Married. Nooit getrouwd.	Married. Getrouwd.	Widowed. In wedstaat.	Divorced. Geskel.	Unsp. Onges.	Total.	Never Married. Nooit getrouwd.	Married. Getrouwd.	Widowed. In wedstaat.	Divorced. Geskel.	Unsp. Onges.	Total.
0-14.....	1,335,064	6	—	—	—	1,335,070	1,339,476	262	26	2	3	1,339,769
15.....	71,080	166	9	1	6	71,262	65,282	436	14	5	6	65,743
16.....	80,316	299	16	1	6	80,638	74,014	1,320	42	14	5	75,995
17.....	51,043	464	7	5	7	51,526	42,186	2,358	52	22	18	44,636
18.....	90,503	2,397	19	8	27	92,954	78,592	12,307	210	101	47	91,257
19.....	45,094	2,245	11	4	20	47,374	32,317	9,934	197	78	18	42,544
15-19.....	338,036	5,571	62	19	66	343,754	292,991	26,355	315	220	94	320,175
20.....	75,255	8,995	55	33	64	84,402	53,308	44,955	1,336	411	52	100,122
21-24.....	143,155	41,602	335	119	307	185,518	69,675	108,797	3,820	1,094	188	183,574
25-29.....	144,529	144,865	1,330	386	341	291,451	48,940	196,034	11,546	2,203	206	253,929
30-34.....	65,408	167,457	2,943	624	231	236,363	19,971	196,184	19,044	2,338	113	237,650
35-39.....	37,321	176,625	3,560	700	199	218,405	9,478	155,434	22,572	2,003	97	189,584
40-44.....	18,864	140,835	4,259	689	173	164,810	5,580	127,687	30,510	1,590	106	165,473
45-49.....	10,594	112,978	4,217	596	99	128,484	3,009	80,342	28,208	972	50	112,576
50-54.....	6,083	82,657	4,823	515	106	94,184	2,478	65,890	39,100	797	84	108,349
55-59.....	3,269	57,367	4,036	339	58	65,069	1,699	35,855	30,673	471	43	68,741
60-64.....	2,568	48,586	5,150	325	48	56,677	1,854	31,532	44,085	452	66	77,989
65-69.....	1,581	34,767	4,197	194	36	40,775	1,132	14,581	27,625	215	39	43,592
70-74.....	1,073	24,789	4,652	167	20	30,701	1,161	9,174	27,533	163	44	38,075
75-79.....	487	11,990	2,634	69	5	15,185	539	3,627	12,618	52	22	16,858
80-84.....	413	7,997	2,532	44	11	10,817	537	2,408	12,185	42	24	15,196
85-89.....	177	3,104	1,006	29	5	4,321	182	701	4,129	13	4	5,029
90-94.....	121	1,922	785	9	3	2,840	126	353	3,376	8	8	3,871
95-99.....	42	959	302	7	—	1,370	53	137	1,332	—	5	1,530
100 +.....	—	—	—	—	—	—	—	—	—	—	—	—
Unspecified—Ongespesifiseerde.....	764	604	31	2	410	1,811	293	514	164	14	206	1,191
15 +.....	849,761	1,074,028	46,740	4,868	2,184	1,977,581	508,085	1,100,621	321,048	13,061	1,454	1,944,269
Under 21—Onder 21.....	1,748,355	14,572	117	52	130	1,763,226	1,685,835	71,572	1,877	633	149	1,760,066
21 +.....	436,470	1,059,462	46,623	4,816	2,054	1,549,425	161,726	1,029,311	319,197	12,430	1,308	1,523,972
TOTAL—TOTAAL.....	2,184,825	1,074,034	46,740	4,868	2,184	3,312,651	1,847,561	1,100,883	321,074	13,063	1,457	3,284,038

CAPE—KAAPLAND.

	MALES—MANLIKES.						FEMALES—VROULIKES.					
	60-69	70-79	80-89	90-99	100-00	100-00	60-69	70-79	80-89	90-99	100-00	100-00
0-14.....	445,648	4	—	—	—	445,652	447,753	85	12	—	2	447,852
15.....	22,456	37	3	—	1	22,497	23,147	168	1	—	1	23,319
16.....	22,738	67	4	—	4	22,813	23,629	513	13	—	3	24,158
17.....	14,437	79	3	—	1	14,520	14,445	996	30	4	4	15,479
18.....	24,221	483	11	1	—	24,716	26,354	5,811	108	35	2	32,310
19.....	10,304	352	2	—	1	10,659	11,441	4,585	101	36	—	16,163
15-19.....	94,156	1,018	23	2	6	95,205	99,016	12,073	253	30	7	111,429
20.....	17,371	1,915	23	5	5	19,319	16,782	18,572	704	162	5	36,225
21-24.....	27,984	8,100	98	31	31	36,244	23,484	46,500	2,057	476	18	72,535
25-29.....	23,939	25,837	340	81	38	50,335	15,659	71,174	5,957	1,032	45	93,867
30-34.....	11,129	34,214	734	134	33	46,244	7,848	64,197	9,433	1,075	39	82,592
35-39.....	6,306	38,977	1,027	170	32	46,512	4,297	49,828	10,890	955	30	66,000
40-44.....	3,235	33,932	1,309	161	33	38,700	2,555	37,977	14,515	762	38	55,847
45-49.....	2,088	29,503	1,344	142	26	33,103	1,195	22,62				

MARITAL CONDITION (NATIVES).

TABLE 9.—NUMBER OF MALES AND FEMALES OF EACH DEGREE OF MARITAL CONDITION AT VARIOUS AGE PERIODS, UNION AND PROVINCES.—CENSUS, 1936. (continued).

AGES—YEARS. LEEFTYD—JARE.	MALES—MANLIKES.						FEMALES—VROULIKES.					
	Never Married. Nooit getroud.	Married. Getroud.	Widowed. In wedu-staat.	Divorced. Geskei.	Uns. Onges.	Total.	Never Married. Nooit getroud.	Married. Getroud.	Widowed. In wedu-staat.	Divorced. Geskei.	Uns. Onges.	Total.
NATAL.												
0-14.....	328,590	1	—	—	—	328,591	331,695	49	7	1	—	331,752
15.....	16,887	39	3	1	4	16,934	15,415	58	3	—	4	15,480
16.....	20,745	53	5	—	1	20,804	20,000	109	5	—	7	20,114
17.....	12,053	74	1	2	2	12,132	10,177	254	5	3	11	10,446
18.....	21,077	374	3	3	9	21,466	21,594	1,532	28	9	11	23,174
19.....	9,043	297	4	1	5	9,350	8,218	1,500	31	7	6	9,702
15-19.....	79,805	837	16	7	21	80,686	75,404	3,453	72	19	28	78,976
20.....	16,267	1,391	8	7	20	17,693	15,773	7,792	178	44	8	23,795
21-24.....	26,574	6,361	88	23	56	33,102	18,149	21,342	531	107	30	40,159
25-29.....	28,131	21,063	334	78	95	49,701	10,991	43,281	1,839	227	26	56,364
30-34.....	16,261	28,892	693	120	67	46,033	4,867	49,548	3,290	311	20	58,036
35-39.....	9,795	32,547	977	185	61	43,515	2,075	41,517	4,173	269	10	48,044
40-44.....	5,575	29,579	1,146	141	47	36,488	1,183	34,791	5,573	201	8	41,756
45-49.....	3,193	25,979	1,195	117	32	30,516	720	22,990	3,837	126	9	29,682
50-54.....	1,934	18,623	1,252	90	21	21,920	536	17,912	8,106	108	10	26,672
55-59.....	1,098	14,862	1,160	68	11	17,199	494	11,100	8,434	72	5	20,075
60-64.....	740	10,645	1,208	58	7	12,658	543	8,139	11,281	73	7	20,043
65-69.....	590	8,975	1,121	33	9	10,723	490	4,318	8,859	48	8	13,723
70-74.....	347	5,075	1,007	15	4	6,448	422	2,267	7,521	22	4	10,236
75-79.....	137	2,375	521	10	1	3,044	193	900	3,433	10	2	4,538
80-84.....	104	1,610	460	5	1	2,180	190	598	3,356	11	3	4,158
85-89.....	47	596	197	5	—	845	55	147	1,061	3	—	1,266
90-94.....	33	305	140	1	—	479	28	78	757	—	1	864
95-99.....	12	162	59	3	—	236	11	27	332	—	1	372
100 +.....	10	49	33	—	—	92	2	9	165	—	—	177
Unspecified—Ongespesifiseerde.....	147	97	9	—	—	446	71	115	39	—	4	341
15 +.....	190,800	210,023	11,624	916	646	414,009	132,167	270,324	74,837	1,657	292	479,277
Under 21—Onder 21.....	424,662	2,229	24	14	41	426,970	422,872	11,294	257	64	36	434,523
21 +.....	94,728	207,795	11,600	902	605	315,630	40,990	259,079	74,587	1,594	256	376,506
TOTAL—TOTAAL.....	519,390	210,024	11,624	916	646	742,600	463,862	270,373	74,844	1,658	292	811,029
TRANSVAAL.												
0-14.....	440,267	—	—	—	—	440,267	441,824	111	4	1	1	441,941
15.....	24,899	75	3	—	1	24,978	20,507	163	7	1	1	20,679
16.....	29,505	149	6	—	1	29,662	24,304	557	16	7	5	24,889
17.....	19,507	266	3	1	5	19,782	13,438	327	10	10	5	14,290
18.....	37,795	1,293	5	2	15	39,110	28,918	3,809	59	31	31	27,845
19.....	22,984	1,418	5	2	12	24,421	9,983	3,106	54	21	10	13,174
15-19.....	134,690	3,201	22	6	34	137,953	92,750	8,462	146	70	52	100,380
20.....	37,000	4,907	21	11	35	41,974	16,393	14,849	373	120	32	31,767
21-24.....	81,537	23,991	121	39	207	105,895	22,458	32,573	991	331	123	56,476
25-29.....	86,860	88,647	553	153	189	176,402	13,990	65,986	3,084	593	128	83,781
30-34.....	35,342	91,372	995	281	122	128,112	5,632	65,831	5,204	567	44	77,278
35-39.....	19,774	91,363	1,293	281	93	112,804	2,364	50,485	6,189	447	48	69,533
40-44.....	9,101	65,067	1,450	264	87	75,969	1,389	43,259	8,614	367	49	53,678
45-49.....	4,806	47,099	1,324	251	36	53,516	712	26,925	8,317	257	18	36,729
50-54.....	2,400	31,096	1,365	214	56	35,131	597	21,685	11,830	236	48	34,396
55-59.....	1,134	17,811	938	126	20	20,029	340	10,281	7,846	126	19	18,612
60-64.....	937	16,746	1,410	136	21	19,250	515	11,209	14,886	156	36	26,802
65-69.....	457	9,880	984	67	7	11,395	263	4,619	8,145	68	19	13,114
70-74.....	317	7,804	1,167	56	5	9,349	290	3,385	8,666	59	30	12,430
75-79.....	159	3,779	640	22	1	4,601	140	1,394	3,933	17	11	5,500
80-84.....	157	2,929	669	18	5	3,778	177	1,000	4,303	15	13	5,513
85-89.....	84	1,165	267	15	3	1,534	64	345	1,461	5	4	1,879
90-94.....	44	853	267	4	3	1,171	49	171	1,366	—	7	1,595
95-99.....	18	467	126	1	—	612	22	69	566	—	3	660
100 +.....	13	186	116	—	—	317	10	32	271	—	—	313
Unspecified—Ongespesifiseerde.....	466	349	10	—	—	955	118	230	71	—	6	489
15 +.....	415,296	508,712	13,738	1,947	1,054	940,747	157,673	362,790	96,772	3,442	748	621,425
Under 21—Onder 21.....	611,957	8,108	43	17	69	620,194	550,367	23,422	523	191	85	574,588
21 +.....	243,606	500,604	13,695	1,930	985	760,820	49,130	339,479	96,253	3,252	664	488,778
TOTAL—TOTAAL.....	855,563	508,712	13,738	1,947	1,054	1,381,014	599,497	362,901	96,776	3,443	749	1,063,366

MARITAL CONDITION (NATIVES).

TABLE 9.—NUMBER OF MALES AND FEMALES OF EACH DEGREE OF MARITAL CONDITION AT VARIOUS AGE PERIODS, UNION AND PROVINCES.—CENSUS, 1936. (continued).

HUWELIKSTAAT (NATURELLE).

TABEL 9.—GETAL MANLIKE EN VROULIKE PERSONE VOLGENS HUWELIKSTAAT IN VERSKILLENDE LEEFTYDSGROEPE, UNIE EN PROVINSIES.—SENSUS, 1936. (vervolg).

AGES—YEARS. LEEFTYD—JARE.	MALES—MANLIKES.						FEMALES—VROULIKES.					
	Never Married. Nooit getroud.	Married. Getroud.	Widowed. In wedu-staat.	Divorced. Geskei.	Uns. Onges.	Total.	Never Married. Nooit getroud.	Married. Getroud.	Widowed. In wedu-staat.	Divorced. Geskei.	Uns. Onges.	Total.
ORANGE FREE STATE—ORANJE-VRYSTAAT.												
0-14.....	120,559	1	—	—	—	120,560	118,204	17	3	—	—	118,224
15.....	6,888	15	—	—	—	6,853	6,213	47	3	2	—	6,265
16.....	7,328	30	1	—	—	7,359	6,681	141	8	4	—	6,834
17.....	5,046	45	—	1	—	5,092	4,126	281	7	5	2	4,421
18.....	7,410	247	—	2	3	7,662	6,726	1,155	15	26	3	7,925
19.....	2,763	173	—	1	2	2,944	2,675	743	11	14	2	3,445
15-19.....	29,355	515	1	4	5	29,910	26,421	2,367	44	31	7	28,890
20.....	4,617	782	3	10	4	5,416	4,420	3,742	81	85	7	8,335
21-24.....	7,060	3,150	28	26	13	10,277	5,584	8,332	241	180	17	14,404
25-29.....	5,599	9,313	103	74	19	15,113	3,300	15,393	666	351	7	19,917
30-34.....	2,673	12,979	221	89	9	15,971	1,624	16,608	1,117	385	10	19,744
35-39.....	1,446	13,738	263	114	13	15,574	742	13,604	1,320	332	9	16,007
40-44.....	943	12,257	354	93	6	13,653	453	11,660	1,808	260	11	14,192
45-49.....	507	10,397	354	86	5	11,349	232	7,803	1,761	183	3	10,032
50-54.....	334	8,447	448	75	7	9,511	186	6,529	2,547	143	5	9,410
55-59.....	164	5,193	304	39	5	5,705	100	3,397	1,529	77	5	5,108
60-64.....	187	5,412	532	46	5	6,182	140	3,447	3,188	78	9	6,862
65-69.....	93	3,362	375	26	5	3,861	63	1,672	1,772	29	6	3,542
70-74.....	75	2,558	520	28	—	3,486	121	1,196	2,310	30	4	3,571
75-79.....	41	1,265	233	14	—	1,633	37	378	995	7	3	1,420
80-84.....	29	920	294	7	5	1,255	35	269	1,125	3	4	1,436
85-89.....	11	322	125	3	1	462	19	74	365	1	—	459
90-94.....	13	244	127	2	—	386	13	42	369	2	—	426
95-99.....	5	99	51	3	—	158	6	19	148	1	—	176

MARITAL CONDITION (NATIVES).

TABLE 10.—POPULATION IN THE PRINCIPAL TOWNS AND THEIR SUBURBS, CLASSIFIED ACCORDING TO MARITAL CONDITION, SEX AND AGE—CENSUS, 1936.

Ages—Years. Leefty—Jare.	NUMBERS—GETALLE.											
	MALES—MANNIKES.					FEMALES—VROUWIKES.						
	Never Married. Nooit Getroud.	Married. Getroud.	Widowed. Weduistaat.	Divorced. Geskei.	Un- Onges.	Total. Totaal.	Never Married. Nooit Getroud.	Married. Getroud.	Widowed. Weduistaat.	Divorced. Geskei.	Un- Onges.	Total. Totaal.
0-14	1,013	8	—	—	—	1,021	1,111	—	—	—	1,111	2,134
15-19	868	8	—	—	—	876	439	—	—	—	439	1,315
20-24	691	59	—	—	—	750	439	—	—	—	439	1,189
25-29	514	989	—	—	—	1,503	599	—	—	—	599	2,102
30-34	391	1,133	2	—	—	1,528	490	—	—	—	490	2,018
35-39	170	822	25	—	—	997	247	—	—	—	247	1,244
40-44	33	275	27	—	—	335	149	—	—	—	149	484
45-49	19	134	19	—	—	172	70	—	—	—	70	242
50-54	7	62	9	—	—	78	31	—	—	—	31	109
55-59	2	19	6	—	—	27	14	—	—	—	14	41
60-64	1	8	4	—	—	13	9	—	—	—	9	22
65-69	—	—	—	—	—	—	—	—	—	—	—	—
70-74	—	—	—	—	—	—	—	—	—	—	—	—
75-79	—	—	—	—	—	—	—	—	—	—	—	—
80-84	—	—	—	—	—	—	—	—	—	—	—	—
85-89	—	—	—	—	—	—	—	—	—	—	—	—
90-94	—	—	—	—	—	—	—	—	—	—	—	—
95-99	—	—	—	—	—	—	—	—	—	—	—	—
100 +	—	—	—	—	—	—	—	—	—	—	—	—
Un- Onges.	10	12	—	—	—	22	2	—	—	—	2	11
Under 21	1,508	17	—	—	—	1,525	1,428	41	—	—	1,469	2,996
Onder 21	2,784	4,685	160	28	11	7,968	466	1,975	217	13	2,872	3,250
21 +	4,292	4,702	160	28	11	9,193	1,894	1,716	217	13	3,841	6,186
TOTAL/TOTAAL												

CAPE TOWN SUBURBS—KAAPSTAD-VOORSTED.

Ages—Years. Leefty—Jare.	NUMBERS—GETALLE.											
	MALES—MANNIKES.					FEMALES—VROUWIKES.						
	Never Married. Nooit Getroud.	Married. Getroud.	Widowed. Weduistaat.	Divorced. Geskei.	Un- Onges.	Total. Totaal.	Never Married. Nooit Getroud.	Married. Getroud.	Widowed. Weduistaat.	Divorced. Geskei.	Un- Onges.	Total. Totaal.
0-14	124	26	—	—	—	150	108	—	—	—	108	232
15-19	47	18	—	—	—	65	36	—	—	—	36	101
20-24	34	34	—	—	—	68	46	—	—	—	46	114
25-29	38	64	—	—	—	102	58	—	—	—	58	160
30-34	19	57	—	—	—	76	42	—	—	—	42	118
35-39	17	59	—	—	—	76	35	—	—	—	35	111
40-44	3	24	—	—	—	27	19	—	—	—	19	46
45-49	—	—	—	—	—	—	13	—	—	—	13	26
50-54	—	—	—	—	—	—	6	—	—	—	6	12
55-59	—	—	—	—	—	—	3	—	—	—	3	6
60-64	—	—	—	—	—	—	2	—	—	—	2	4
65-69	—	—	—	—	—	—	1	—	—	—	1	2
70-74	—	—	—	—	—	—	—	—	—	—	—	—
75-79	—	—	—	—	—	—	—	—	—	—	—	—
80-84	—	—	—	—	—	—	—	—	—	—	—	—
85-89	—	—	—	—	—	—	—	—	—	—	—	—
90-94	—	—	—	—	—	—	—	—	—	—	—	—
95-99	—	—	—	—	—	—	—	—	—	—	—	—
100 +	—	—	—	—	—	—	—	—	—	—	—	—
Un- Onges.	—	—	—	—	—	—	—	—	—	—	—	—
Under 21	156	2	—	—	—	158	149	3	—	—	152	307
Onder 21	223	350	20	—	—	593	37	170	18	—	226	819
21 +	379	352	20	—	—	751	183	173	18	—	375	7,126
TOTAL/TOTAAL												

MARITAL CONDITION (NATIVES).

TABLE 10.—POPULATION IN THE PRINCIPAL TOWNS AND THEIR SUBURBS, CLASSIFIED ACCORDING TO MARITAL CONDITION, SEX AND AGE—CENSUS, 1936 (continued).

Ages—Years. Leefty—Jare.	NUMBERS—GETALLE.											
	MALES—MANNIKES.					FEMALES—VROUWIKES.						
	Never Married. Nooit Getroud.	Married. Getroud.	Widowed. Weduistaat.	Divorced. Geskei.	Un- Onges.	Total. Totaal.	Never Married. Nooit Getroud.	Married. Getroud.	Widowed. Weduistaat.	Divorced. Geskei.	Un- Onges.	Total. Totaal.
0-14	2,009	6	—	—	—	2,015	2,909	—	—	—	2,909	4,924
15-19	588	75	—	—	—	663	1,199	—	—	—	1,199	1,862
20-24	670	378	—	—	—	1,048	1,359	—	—	—	1,359	2,407
25-29	443	672	—	—	—	1,115	1,156	—	—	—	1,156	2,271
30-34	142	278	—	—	—	420	706	—	—	—	706	1,126
35-39	118	767	—	—	—	885	585	—	—	—	585	1,470
40-44	51	443	—	—	—	494	313	—	—	—	313	807
45-49	20	124	—	—	—	144	186	—	—	—	186	330
50-54	12	108	—	—	—	120	99	—	—	—	99	219
55-59	4	34	—	—	—	38	52	—	—	—	52	90
60-64	—	16	—	—	—	16	28	—	—	—	28	44
65-69	—	4	—	—	—	4	7	—	—	—	7	11
70-74	—	—	—	—	—	—	—	—	—	—	—	—
75-79	—	—	—	—	—	—	—	—	—	—	—	—
80-84	—	—	—	—	—	—	—	—	—	—	—	—
85-89	—	—	—	—	—	—	—	—	—	—	—	—
90-94	—	—	—	—	—	—	—	—	—	—	—	—
95-99	—	—	—	—	—	—	—	—	—	—	—	—
100 +	—	—	—	—	—	—	—	—	—	—	—	—
Un- Onges.	—	—	—	—	—	—	—	—	—	—	—	—
Under 21	3,680	17	—	—	—	3,697	3,098	114	—	—	3,212	6,909
Onder 21	2,193	4,619	256	10	—	7,079	1,954	3,750	32	2	7,076	14,155
21 +	5,273	4,636	257	10	—	10,177	5,132	3,864	33	3	10,371	20,548
TOTAL/TOTAAL												

EAST LONDON SUBURBS OOS-LONDEN-VOORSTED.

Ages—Years. Leefty—Jare.	NUMBERS—GETALLE.											
	MALES—MANNIKES.					FEMALES—VROUWIKES.						
	Never Married. Nooit Getroud.	Married. Getroud.	Widowed. Weduistaat.	Divorced. Geskei.	Un- Onges.	Total. Totaal.	Never Married. Nooit Getroud.	Married. Getroud.	Widowed. Weduistaat.	Divorced. Geskei.	Un- Onges.	Total. Totaal.
0-14	428	3	—	—	—	431	397	—	—	—	397	828
15-19	274	16	—	—	—	290	166	—	—	—	166	456
20-24	130	97	—	—	—	227	105	—	—	—	105	332
25-29	68	149	—	—	—	217	89	—	—	—	89	306
30-34	28	117	—	—	—	145	55	—	—	—	55	200
35-39	13	101	—	—	—	114	28	—	—	—	28	142
40-44	—	70	—	—	—	70	21	—	—	—	21	91
45-49	—	31	—	—	—	31	10	—	—	—	10	41
50-54	—	28	—	—	—	28	9	—	—	—	9	37
55-59	—	12	—	—	—	12	4	—	—	—	4	16
60-64	—	6	—	—	—	6	3	—	—	—	3	9
65-69	—	—	—	—	—	—	—	—	—	—	—	—
70-74	—	—	—	—	—	—	—	—	—	—	—	—
75-79	—	—	—	—	—	—	—	—	—	—	—	—
80-84	—	—	—	—	—	—	—	—	—	—	—	—
85-89	—	—	—	—	—	—	—	—	—	—	—	—
90-94	—	—	—	—	—	—	—	—	—	—	—	—
95-99	—	—	—	—	—	—	—	—	—	—	—	—
100 +	—	—	—	—	—	—	—	—	—	—	—	—
Un- Onges.	—	—	—	—	—	—	—	—	—	—	—	—
Under 21	740	5	—	—	—	745	620	28	—	—	648	1,404
Onder 21	314	664	30	2	—	1,020	393	813	11	—	1,416	2,436
21 +	1,063	669	39	2	—	1,774	933	841	11	—	2,066	3,840
TOTAL/TOTAAL												

TABLE 10.—POPULATION IN THE PRINCIPAL TOWNS AND THEIR SUBURBS, CLASSIFIED ACCORDING TO MARITAL CONDITION, SEX AND AGE—CENSUS, 1936 (continued).

Table with columns for Ages—Years, Males—Mankies, Females—Vroulikes, and Persons—Persone. Rows include age groups (0-14, 15-19, etc.) and summary rows for Under 21 and Total.

KIMBERLEY MUNICIPALITY—KIMBERLEY-MUNISIPALITEIT.

Table for Kimberley Municipality showing marital condition by age and sex. Columns include Never Married, Married, Widowed, Divorced, and Total for both Males and Females.

KIMBERLEY-SUBURBS—KIMBERLEY-VOORSTED.

Table for Kimberley Suburbs showing marital condition by age and sex. Columns include Never Married, Married, Widowed, Divorced, and Total for both Males and Females.

TABLE 10.—POPULATION IN THE PRINCIPAL TOWNS AND THEIR SUBURBS, CLASSIFIED ACCORDING TO MARITAL CONDITION, SEX AND AGE—CENSUS, 1936 (continued).

TABLE 10.—BEVOLKING IN DIE VERNAAMSTE STEDE EN HUL-VOORSTED, VOLGENS HUWELIKSTAAT, GESLAG EN LEEFTYD GEKLASSIFISEER—SENSUS, 1936 (vervolg).

Table for Port Elizabeth Municipality showing marital condition by age and sex. Columns include Never Married, Married, Widowed, Divorced, and Total for both Males and Females.

WALMER MUNICIPALITY—WALMER-MUNISIPALITEIT.

Table for Walmer Municipality showing marital condition by age and sex. Columns include Never Married, Married, Widowed, Divorced, and Total for both Males and Females.

MARITAL CONDITION (NATIVES).

TABLE 10.—POPULATION IN THE PRINCIPAL TOWNS AND THEIR SUBURBS, CLASSIFIED ACCORDING TO MARITAL CONDITION, SEX AND AGE—CENSUS, 1936 (continued).

Ages—Years. Leeftyee—Jare.	NUMBERS—GETALLE.											
	MALES—MANNIKES.					FEMALES—VROUKES.						
	Never Married. Nooit Getroud.	Married. Getroud.	Widowed. Wedstaaf.	Divorced. Geskei.	Unsges. Onges.	Total. Totaal.	Never Married. Nooit Getroud.	Married. Getroud.	Widowed. Wedstaaf.	Divorced. Geskei.	Unsges. Onges.	Total. Totaal.
0-14	4,779	3,767	117	—	—	4,779	3,767	117	—	—	4,779	3,767
15-19	6,622	6,643	116	—	—	6,643	6,643	116	—	—	6,643	6,643
20-24	5,355	7,810	116	—	—	7,810	5,355	116	—	—	7,810	5,355
25-29	3,328	7,244	117	—	—	7,244	3,328	117	—	—	7,244	3,328
30-34	2,721	4,378	115	—	—	4,378	2,721	115	—	—	4,378	2,721
35-39	1,663	4,570	140	—	—	4,570	1,663	140	—	—	4,570	1,663
40-44	798	3,217	107	—	—	3,217	798	107	—	—	3,217	798
45-49	213	1,426	83	—	—	1,426	213	83	—	—	1,426	213
50-54	87	614	43	—	—	614	87	43	—	—	614	87
55-59	46	290	30	—	—	290	46	30	—	—	290	46
60-64	11	140	16	—	—	140	11	16	—	—	140	11
65-69	2	23	5	—	—	23	2	5	—	—	23	2
70-74	1	11	1	—	—	11	1	1	—	—	11	1
75-79	—	3	—	—	—	3	—	—	—	—	3	—
80-84	—	1	—	—	—	1	—	—	—	—	1	—
85-89	—	—	—	—	—	—	—	—	—	—	—	—
90-94	—	—	—	—	—	—	—	—	—	—	—	—
95-99	—	—	—	—	—	—	—	—	—	—	—	—
100 +	—	—	—	—	—	—	—	—	—	—	—	—
Unsges.—Onges.	—	—	—	—	—	—	—	—	—	—	—	—
Under 21—	12,759	263	1	2	9	13,034	5,102	308	6	2	5,421	17,861
Onder 21—	14,381	20,994	752	89	63	36,270	2,043	5,505	1,063	90	8,813	16,424
21 +	27,140	21,257	753	91	72	49,313	7,145	5,903	1,069	92	14,234	34,285
TOTAL—												
TOTAAL—												

DURBAN SUBURBS.—DURBAN-VOORSTED.

Ages—Years. Leeftyee—Jare.	NUMBERS—GETALLE.											
	MALES—MANNIKES.					FEMALES—VROUKES.						
	Never Married. Nooit Getroud.	Married. Getroud.	Widowed. Wedstaaf.	Divorced. Geskei.	Unsges. Onges.	Total. Totaal.	Never Married. Nooit Getroud.	Married. Getroud.	Widowed. Wedstaaf.	Divorced. Geskei.	Unsges. Onges.	Total. Totaal.
0-14	697	477	18	—	—	697	477	18	—	—	697	477
15-19	664	156	51	—	—	664	156	51	—	—	664	156
20-24	84	318	18	—	—	318	84	18	—	—	318	84
25-29	166	412	15	—	—	412	166	15	—	—	412	166
30-34	206	389	12	—	—	389	206	12	—	—	389	206
35-39	106	249	6	—	—	249	106	6	—	—	249	106
40-44	43	117	3	—	—	117	43	3	—	—	117	43
45-49	30	81	2	—	—	81	30	2	—	—	81	30
50-54	13	45	1	—	—	45	13	1	—	—	45	13
55-59	7	22	1	—	—	22	7	1	—	—	22	7
60-64	—	11	—	—	—	11	—	—	—	—	11	—
65-69	—	6	—	—	—	6	—	—	—	—	6	—
70-74	—	3	—	—	—	3	—	—	—	—	3	—
75-79	—	1	—	—	—	1	—	—	—	—	1	—
80-84	—	—	—	—	—	—	—	—	—	—	—	—
85-89	—	—	—	—	—	—	—	—	—	—	—	—
90-94	—	—	—	—	—	—	—	—	—	—	—	—
95-99	—	—	—	—	—	—	—	—	—	—	—	—
100 +	—	—	—	—	—	—	—	—	—	—	—	—
Unsges.—Onges.	—	—	—	—	—	—	—	—	—	—	—	—
Under 21—	1,495	662	40	1	—	1,546	662	40	1	—	1,546	662
Onder 21—	870	1,251	77	14	6	2,218	122	443	104	14	683	1,387
21 +	2,365	1,300	78	15	6	3,764	784	483	105	15	1,387	3,149
TOTAL—												
TOTAAL—												

MARITAL CONDITION (NATIVES).

TABLE 10.—POPULATION IN THE PRINCIPAL TOWNS AND THEIR SUBURBS, CLASSIFIED ACCORDING TO MARITAL CONDITION, SEX AND AGE—CENSUS, 1936 (continued).

Ages—Years. Leeftyee—Jare.	NUMBERS—GETALLE.											
	MALES—MANNIKES.					FEMALES—VROUKES.						
	Never Married. Nooit Getroud.	Married. Getroud.	Widowed. Wedstaaf.	Divorced. Geskei.	Unsges. Onges.	Total. Totaal.	Never Married. Nooit Getroud.	Married. Getroud.	Widowed. Wedstaaf.	Divorced. Geskei.	Unsges. Onges.	Total. Totaal.
0-14	1,212	929	24	—	—	1,212	929	24	—	—	1,212	929
15-19	1,447	395	14	—	—	1,461	395	14	—	—	1,461	395
20-24	868	333	17	—	—	905	333	17	—	—	905	333
25-29	501	759	30	—	—	1,260	501	30	—	—	1,260	501
30-34	379	879	33	—	—	1,258	379	33	—	—	1,258	379
35-39	221	752	33	—	—	973	221	33	—	—	973	221
40-44	123	322	23	—	—	445	123	23	—	—	445	123
45-49	45	167	10	—	—	212	45	10	—	—	212	45
50-54	22	92	4	—	—	116	22	4	—	—	116	22
55-59	11	38	2	—	—	51	11	2	—	—	51	11
60-64	—	11	—	—	—	11	—	—	—	—	11	—
65-69	—	6	—	—	—	6	—	—	—	—	6	—
70-74	—	3	—	—	—	3	—	—	—	—	3	—
75-79	—	1	—	—	—	1	—	—	—	—	1	—
80-84	—	—	—	—	—	—	—	—	—	—	—	—
85-89	—	—	—	—	—	—	—	—	—	—	—	—
90-94	—	—	—	—	—	—	—	—	—	—	—	—
95-99	—	—	—	—	—	—	—	—	—	—	—	—
100 +	—	—	—	—	—	—	—	—	—	—	—	—
Unsges.—Onges.	—	—	—	—	—	—	—	—	—	—	—	—
Under 21—	2,923	61	1	—	6	2,991	1,432	67	4	—	1,503	4,494
Onder 21—	2,815	4,359	212	28	166	7,580	510	1,322	440	36	2,828	5,681
21 +	5,738	4,420	213	28	172	10,571	1,942	1,389	450	36	3,831	7,680
TOTAL—												
TOTAAL—												

PIETERMARITZBURG SUBURBS.—PIETERMARITZBURG-VOORSTED.

Ages—Years. Leeftyee—Jare.	NUMBERS—GETALLE.											
	MALES—MANNIKES.					FEMALES—VROUKES.						
	Never Married. Nooit Getroud.	Married. Getroud.	Widowed. Wedstaaf.	Divorced. Geskei.	Unsges. Onges.	Total. Totaal.	Never Married. Nooit Getroud.	Married. Getroud.	Widowed. Wedstaaf.	Divorced. Geskei.	Unsges. Onges.	Total. Totaal.
0-14	165	221	4	—	—	165	221	4	—	—	165	221
15-19	71	44	21	—	—	71	44	21	—	—	71	44
20-24	50	16	10	—	—	50	16	10	—	—	50	16
25-29	37	63	32	—	—	37	63	32	—	—	37	63
30-34	17	50	19	—	—	17	50	19	—	—	17	50
35-39	15	49	11	—	—	15	49	11	—	—	15	49
40-44	16	66	6	—	—	16	66	6	—	—	16	66
45-49	7	29	3	—	—	7	29	3	—	—	7	29
50-54	4	17	2	—	—	4	17	2	—	—	4	17
55-59	1	6	1	—	—	1	6	1	—	—	1	6
60-64	—	1	—	—	—	—	1	—	—	—	1	—
65-69	—	—	—	—	—	—	—	—	—	—	—	—
70-74	—	—	—	—	—	—	—	—	—	—	—	—
75-79	—	—	—	—	—	—	—	—	—	—	—	—
80-84	—	—	—	—	—	—	—	—	—	—	—	—
85-89	—	—	—	—	—	—	—	—	—	—	—	—
90-94	—	—	—	—	—	—	—	—	—	—	—	—
95-99	—	—	—	—	—	—	—	—	—	—	—	—
100 +	—	—	—	—	—	—	—	—	—	—	—	—
Unsges.—Onges.	—	—	—	—	—	—	—	—	—	—	—	—
Under 21—	278	7	10	—	—	285	271	10	—	—	281	566
Onder 21—	140	209	169	26	1	477	28	169	26	1	226	703
21 +	424	306	179	26	2	782	269	179	26	2	507	1,269
TOTAL—												

MARITAL CONDITION (NATIVES).
 TABLE 10.—POPULATION IN THE PRINCIPAL TOWNS AND THEIR SUBURBS, CLASSIFIED ACCORDING TO MARITAL CONDITION, SEX AND AGE—CENSUS, 1936 (continued).

Ages—Years. Leeftyte—Jare.	NUMBERS—GETALLE.						PERSONS—PERSONE.					
	MALES—MANNIKES.			FEMALES—VROUWIKES.			MALES—MANNIKES.			FEMALES—VROUWIKES.		
	Never Married. Nooit Getroud.	Married. Getroud.	Total. Totaal.	Widowed. Wedstaats.	Divorced. Geskei.	Unm. Onges.	Never Married. Nooit Getroud.	Married. Getroud.	Total. Totaal.	Widowed. Wedstaats.	Divorced. Geskei.	Unm. Onges.
0-14	2,682	—	2,682	—	—	—	2,927	—	—	—	—	—
15-14	2,425	30	2,455	—	—	—	1,994	118	—	—	—	3
15-10	2,745	372	3,117	2	—	—	1,984	4,030	14	—	—	111
20-24	1,741	1,741	3,482	12	—	—	1,984	942	14	—	—	5
25-29	1,320	21	1,341	12	—	—	1,984	2,450	63	—	—	16
30-34	685	22	707	10	—	—	1,925	2,443	24	—	—	16
35-39	302	40	342	9	—	—	1,733	2,443	68	—	—	11
40-44	193	30	223	7	—	—	1,678	1,667	90	—	—	8
45-49	109	18	127	4	—	—	1,320	1,667	13	—	—	8
50-54	69	13	82	4	—	—	1,050	1,667	107	—	—	9
55-59	57	30	87	4	—	—	1,050	1,667	107	—	—	9
60-64	33	24	57	4	—	—	1,050	1,667	107	—	—	9
65-69	25	16	41	2	—	—	1,050	1,667	107	—	—	9
70-74	4	21	25	—	—	—	1,050	1,667	107	—	—	9
75-79	1	17	18	—	—	—	1,050	1,667	107	—	—	9
80-84	1	9	10	—	—	—	1,050	1,667	107	—	—	9
85-89	1	1	2	—	—	—	1,050	1,667	107	—	—	9
90-94	—	1	1	—	—	—	1,050	1,667	107	—	—	9
95-99	—	1	1	—	—	—	1,050	1,667	107	—	—	9
100 +	—	18	18	—	—	—	1,050	1,667	107	—	—	9
Unm.—Onges.	—	—	—	—	—	—	—	—	—	—	—	—
Under 21— Onder 21...	5,877	86	5,963	—	—	—	5,095	294	1	—	—	4
21 +	7,152	9,223	16,375	58	—	153	6,410	12,844	815	108	195	23,298
TOTAL/TOTAAL	13,029	9,309	22,338	58	157	42	20,099	13,108	816	108	199	34,330

PRETORIA MUNICIPALITY—PRETORIA-MUNISIPALITEIT.

Ages—Years. Leeftyte—Jare.	NUMBERS—GETALLE.						PERSONS—PERSONE.					
	MALES—MANNIKES.			FEMALES—VROUWIKES.			MALES—MANNIKES.			FEMALES—VROUWIKES.		
	Never Married. Nooit Getroud.	Married. Getroud.	Total. Totaal.	Widowed. Wedstaats.	Divorced. Geskei.	Unm. Onges.	Never Married. Nooit Getroud.	Married. Getroud.	Total. Totaal.	Widowed. Wedstaats.	Divorced. Geskei.	Unm. Onges.
0-14	2,065	—	2,065	—	—	—	2,087	—	—	—	—	—
15-14	1,444	14	1,458	—	—	—	1,421	585	40	—	—	3
15-10	1,838	274	2,112	1	—	—	1,421	435	12	—	—	2
20-24	1,338	462	1,800	1	—	—	1,421	681	12	—	—	2
25-29	855	338	1,193	2	—	—	1,421	547	24	—	—	3
30-34	450	288	738	10	—	—	1,421	444	24	—	—	1
35-39	333	191	524	7	—	—	1,421	340	24	—	—	1
40-44	258	131	389	10	—	—	1,421	255	24	—	—	1
45-49	193	121	314	16	—	—	1,421	188	24	—	—	1
50-54	129	81	210	16	—	—	1,421	172	24	—	—	1
55-59	81	52	133	11	—	—	1,421	158	24	—	—	1
60-64	50	30	80	7	—	—	1,421	143	24	—	—	1
65-69	33	16	49	6	—	—	1,421	128	24	—	—	1
70-74	1	8	9	2	—	—	1,421	113	24	—	—	1
75-79	—	5	5	—	—	—	1,421	98	24	—	—	1
80-84	—	1	1	—	—	—	1,421	83	24	—	—	1
85-89	—	1	1	—	—	—	1,421	68	24	—	—	1
90-94	—	—	—	—	—	—	1,421	53	24	—	—	1
95-99	—	—	—	—	—	—	1,421	38	24	—	—	1
100 +	—	—	—	—	—	—	1,421	23	24	—	—	1
Unm.—Onges.	—	—	—	—	—	—	—	—	—	—	—	—
Under 21— Onder 21...	2,737	23	2,760	—	—	—	2,698	74	1	—	—	5,358
21 +	1,004	2,221	3,225	85	13	11	2,290	1,397	325	98	11	5,624
TOTAL/TOTAAL	3,741	2,244	5,985	85	13	11	4,888	6,680	326	98	11	10,982

MARITAL CONDITION (NATIVES).
 TABLE 10.—POPULATION IN THE PRINCIPAL TOWNS AND THEIR SUBURBS, CLASSIFIED ACCORDING TO MARITAL CONDITION, SEX AND AGE—CENSUS, 1936 (continued).

JOHANNESBURG MUNICIPALITY.—JOHANNESBURG-MUNISIPALITEIT.

Ages—Years. Leeftyte—Jare.	NUMBERS—GETALLE.						PERSONS—PERSONE.						
	MALES—MANNIKES.			FEMALES—VROUWIKES.			MALES—MANNIKES.			FEMALES—VROUWIKES.			
	Never Married. Nooit Getroud.	Married. Getroud.	Total. Totaal.	Widowed. Wedstaats.	Divorced. Geskei.	Unm. Onges.	Never Married. Nooit Getroud.	Married. Getroud.	Total. Totaal.	Widowed. Wedstaats.	Divorced. Geskei.	Unm. Onges.	
0-14	8,685	—	8,685	—	—	—	9,377	—	—	—	—	—	
15-14	11,482	397	11,879	6	—	—	4,246	941	—	—	—	3	
15-10	15,571	1,058	16,629	14	—	—	4,246	14,778	65	—	—	8	
20-24	10,918	1,014	11,932	20	—	—	4,246	24,509	201	—	—	25	
25-29	6,918	3,910	10,828	17	—	—	4,246	20,641	319	—	—	36	
30-34	4,548	2,867	7,415	11	—	—	4,246	17,918	380	—	—	88	
35-39	3,048	1,710	4,758	8	—	—	4,246	14,414	444	—	—	94	
40-44	2,118	1,187	3,305	8	—	—	4,246	11,959	414	—	—	12	
45-49	1,487	823	2,310	1	—	—	4,246	9,858	444	—	—	1	
50-54	1,049	583	1,632	1	—	—	4,246	8,358	386	—	—	3	
55-59	707	330	1,037	2	—	—	4,246	7,022	210	—	—	3	
60-64	444	214	658	6	—	—	4,246	5,858	128	—	—	1	
65-69	274	137	411	4	—	—	4,246	4,914	106	—	—	1	
70-74	159	81	240	3	—	—	4,246	4,146	106	—	—	1	
75-79	113	52	165	2	—	—	4,246	3,554	106	—	—	1	
80-84	84	30	114	1	—	—	4,246	3,068	106	—	—	1	
85-89	55	16	71	—	—	—	4,246	2,582	106	—	—	1	
90-94	33	9	42	—	—	—	4,246	2,106	106	—	—	1	
95-99	22	5	27	—	—	—	4,246	1,630	106	—	—	1	
100 +	1	1	2	—	—	—	4,246	1,154	106	—	—	1	
Unm.—Onges.	—	—	—	—	—	—	—	—	—	—	—	—	
Under 21— Onder 21...	24,503	1,346	25,849	4	—	—	15,159	38,803	2,181	15	8	41,016	
21 +	48,493	75,626	124,119	190	105	108	26,628	54,223	91,913	2,966	466	148	150,016
TOTAL/TOTAAL	72,996	74,972	147,968	191	978	108	41,787	93,326	94,094	2,981	474	157	191,032

JOHANNESBURG SUBURBS.—JOHANNESBURG-VOORSTED.

Ages—Years. Leeftyte—Jare.	NUMBERS—GETALLE.						PERSONS—PERSONE.					
	MALES—MANNIKES.			FEMALES—VROUWIKES.			MALES—MANNIKES.			FEMALES—VROUWIKES.		
	Never Married. Nooit Getroud.	Married. Getroud.	Total. Totaal.	Widowed. Wedstaats.	Divorced. Geskei.	Unm. Onges.	Never Married. Nooit Getroud.	Married. Getroud.	Total. Totaal.	Widowed. Wedstaats.	Divorced. Geskei.	Unm. Onges.
0-14	6,459	—	6,459	—	—	—	6,915	—	—	—	—	—
15-14	1,139	6	1,145	—	—	—	1,388	163	—	—	—	2
15-10	1,433	107	1,540	1	—	—	1,388	1,441	21	—	—	12
20-24	908	963	1,871	6	—	—	1,388	3,144	87	—	—	8
25-29	419	1,413	1,832	5	—	—	1,388	3,144	87	—	—	1
30-34	272	1,106	1,378	5	—	—	1,388	3,144	87	—	—	1
35-39	102	1,106	1,208	5	—	—	1,388	3,144	87	—	—	1
40-44	42	902	944	5	—	—	1,388	3,144	87	—	—	1
45-49	31	565	596	4	—	—	1,388	3,144	87	—	—	1
50-54	14	307	321	4	—	—	1,388	3,144	87	—	—	1
55-59	8	137	145	2	—	—	1,388	3,144	87	—	—	1
60-64	3	78	81	2	—	—	1,388	3,144	87	—	—	1
65-69	2	44	46	1	—	—	1,388	3,144	87	—	—	1
70-74	—	8	8	—	—	—	1,388	3,144	87	—	—	1
75-79	—	3	3	—	—	—	1,388	3,144	87	—	—	1
80-84	—	1	1	—	—	—	1,388	3,144	87	—	—	1
85-89	—	1	1	—	—	—	1,388	3,144	87	—	—	1
90-94	—	—	—	—	—	—	1,388	3,144	87	—	—	1
95-99	—	—	—	—	—							

MARITAL CONDITION (NATIVES).

HUWELIJKSTAAT (NATUURELLE).

TABLE 10.—POPULATION IN THE PRINCIPAL TOWNS AND THEIR SUBURBS, CLASSIFIED ACCORDING TO MARITAL CONDITION, SEX AND AGE—CENSUS, 1936 (continued).

TABEL 10.—BEVOLKING IN DIE VERNAAMSTE STEDE EN HUL VOORSTEDEN, VOLGENS HUWELIJKSTAAT, GESLAG EN LEEFTYD GEKLASSIFISEER—SENSUS, 1936 (vervolg).

Ages—Years. Leeftyd—Jare.	NUMBERS—GETALLE.										
	MALES—MANNIKES.					FEMALES—VROUWIKES.					
	Never Married. Nooit Getroud.	Married. Getroud.	Widowed. In Wedstaak.	Divorced. Geskel.	Uns. Onges.	Total. Totaal.	Never Married. Nooit Getroud.	Married. Getroud.	Widowed. In Wedstaak.	Divorced. Geskel.	Uns. Onges.
0-14	870	—	—	—	—	870	1,012	—	—	—	1,012
15-19	3,049	685	1	—	—	3,734	3,388	2	—	—	6,722
20-24	2,864	1,328	6	—	—	4,192	3,279	18	—	—	6,477
25-29	2,894	2,320	16	—	—	5,230	3,226	12	—	—	6,452
30-34	750	2,402	10	—	—	3,152	1,906	14	—	—	3,144
35-39	296	1,673	22	—	—	1,969	1,164	30	—	—	2,701
40-44	69	699	15	—	—	768	302	38	—	—	450
45-49	72	609	14	—	—	681	320	30	—	—	353
50-54	6	124	4	—	—	130	146	21	—	—	176
55-59	2	46	1	—	—	48	33	16	—	—	64
60-64	—	24	1	—	—	25	16	11	—	—	36
65-69	—	5	—	—	—	5	4	4	—	—	13
70-74	—	2	—	—	—	2	—	—	—	—	2
75-79	—	—	—	—	—	—	—	—	—	—	—
80-84	—	—	—	—	—	—	—	—	—	—	—
85-89	—	—	—	—	—	—	—	—	—	—	—
90-94	—	—	—	—	—	—	—	—	—	—	—
95-99	—	—	—	—	—	—	—	—	—	—	—
100 +	—	—	—	—	—	—	—	—	—	—	—
Uns.—Onges.	—	—	—	—	—	—	—	—	—	—	—
Under 21— Onder 21...	2,885	144	—	—	—	3,029	1,397	51	—	—	4,281
21 +	7,258	10,092	91	—	—	17,441	302	993	150	—	18,935
TOTAL/TOTAAL	9,943	10,236	91	—	—	20,270	1,699	1,044	159	—	23,216

KRUGERSDORP MUNICIPALITY.

KRUGERSDORP-MUNISIPALITEIT.

Ages—Years. Leeftyd—Jare.	NUMBERS—GETALLE.										
	MALES—MANNIKES.					FEMALES—VROUWIKES.					
	Never Married. Nooit Getroud.	Married. Getroud.	Widowed. In Wedstaak.	Divorced. Geskel.	Uns. Onges.	Total. Totaal.	Never Married. Nooit Getroud.	Married. Getroud.	Widowed. In Wedstaak.	Divorced. Geskel.	Uns. Onges.
0-14	1,804	—	—	—	—	1,804	2,067	—	—	—	2,067
15-19	4,608	51	—	—	—	4,659	3,988	50	—	—	4,038
20-24	3,248	744	10	—	—	4,002	3,371	398	—	—	3,769
25-29	3,469	3,744	43	—	—	7,256	5,371	554	—	—	5,925
30-34	1,829	3,469	34	—	—	5,332	3,721	371	—	—	4,492
35-39	271	1,801	37	—	—	2,109	1,282	223	—	—	1,505
40-44	79	877	26	—	—	954	589	144	—	—	733
45-49	45	669	17	—	—	731	433	87	—	—	520
50-54	6	297	7	—	—	303	240	24	—	—	264
55-59	—	49	6	—	—	55	61	11	—	—	72
60-64	—	29	2	—	—	31	37	3	—	—	40
65-69	—	7	—	—	—	7	12	—	—	—	19
70-74	—	4	—	—	—	4	5	—	—	—	9
75-79	—	—	—	—	—	—	—	—	—	—	—
80-84	—	—	—	—	—	—	—	—	—	—	—
85-89	—	—	—	—	—	—	—	—	—	—	—
90-94	—	—	—	—	—	—	—	—	—	—	—
95-99	—	—	—	—	—	—	—	—	—	—	—
100 +	—	—	—	—	—	—	—	—	—	—	—
Uns.—Onges.	—	—	—	—	—	—	—	—	—	—	—
Under 21— Onder 21...	4,513	149	1	—	—	4,663	2,825	112	—	—	5,588
21 +	9,314	14,742	240	—	—	24,306	695	2,273	319	—	27,679
TOTAL/TOTAAL	13,827	14,891	241	—	—	29,012	3,520	2,385	320	—	35,285

MARITAL CONDITION (NATIVES).

HUWELIJKSTAAT (NATUURELLE).

TABLE 10.—POPULATION IN THE PRINCIPAL TOWNS AND THEIR SUBURBS, CLASSIFIED ACCORDING TO MARITAL CONDITION, SEX AND AGE—CENSUS, 1936 (continued).

TABEL 10.—BEVOLKING IN DIE VERNAAMSTE STEDE EN HUL VOORSTEDEN, VOLGENS HUWELIJKSTAAT, GESLAG EN LEEFTYD GEKLASSIFISEER—SENSUS, 1936 (vervolg).

Ages—Years. Leeftyd—Jare.	NUMBERS—GETALLE.										
	MALES—MANNIKES.					FEMALES—VROUWIKES.					
	Never Married. Nooit Getroud.	Married. Getroud.	Widowed. In Wedstaak.	Divorced. Geskel.	Uns. Onges.	Total. Totaal.	Never Married. Nooit Getroud.	Married. Getroud.	Widowed. In Wedstaak.	Divorced. Geskel.	Uns. Onges.
0-14	783	—	—	—	—	783	925	—	—	—	925
15-19	4,092	1,417	2	—	—	5,511	4,965	170	—	—	5,135
20-24	3,563	3,955	10	—	—	7,528	4,332	328	—	—	4,660
25-29	1,169	2,919	23	—	—	4,111	2,645	170	—	—	2,815
30-34	669	2,882	33	—	—	3,584	1,685	219	—	—	1,904
35-39	111	1,914	24	—	—	2,049	1,786	97	—	—	1,883
40-44	30	375	14	—	—	429	117	117	—	—	234
45-49	14	142	5	—	—	161	35	170	—	—	214
50-54	—	20	2	—	—	22	9	98	—	—	107
55-59	—	9	—	—	—	9	4	30	—	—	34
60-64	—	2	—	—	—	2	—	13	—	—	15
65-69	—	—	—	—	—	—	—	—	—	—	—
70-74	—	—	—	—	—	—	—	—	—	—	—
75-79	—	—	—	—	—	—	—	—	—	—	—
80-84	—	—	—	—	—	—	—	—	—	—	—
85-89	—	—	—	—	—	—	—	—	—	—	—
90-94	—	—	—	—	—	—	—	—	—	—	—
95-99	—	—	—	—	—	—	—	—	—	—	—
100 +	—	—	—	—	—	—	—	—	—	—	—
Uns.—Onges.	—	—	—	—	—	—	—	—	—	—	—
Under 21— Onder 21...	3,668	330	—	—	—	4,098	1,290	69	—	—	5,387
21 +	8,721	14,121	158	—	—	23,000	291	1,073	149	—	24,589
TOTAL/TOTAAL	12,379	14,501	158	—	—	27,074	1,581	1,132	149	—	29,976

ROODEPOORT-MARAISBURG MUNICIPALITY.

ROODEPOORT-MARAISBURG-MUNISIPALITEIT.

Ages—Years. Leeftyd—Jare.	NUMBERS—GETALLE.										
	MALES—MANNIKES.					FEMALES—VROUWIKES.					
	Never Married. Nooit Getroud.	Married. Getroud.	Widowed. In Wedstaak.	Divorced. Geskel.	Uns. Onges.	Total. Totaal.	Never Married. Nooit Getroud.	Married. Getroud.	Widowed. In Wedstaak.	Divorced. Geskel.	Uns. Onges.
0-14	1,485	—	—	—	—	1,485	1,715	—	—	—	1,715
15-19	2,054	120	1	—	—	2,175	1,725	50	—	—	1,775
20-24	5,995	3,268	6	—	—	9,269	4,778	392	—	—	5,170
25-29	4,486	4,102	31	—	—	8,619	5,641	540	—	—	6,181
30-34	1,486	4,234	49	—	—	5,769	3,347	449	—	—	4,096
35-39	318	2,517	21	—	—	2,836	1,600	337	—	—	1,937
40-44	153	1,440	16	—	—	1,599	833	160	—	—	1,003
45-49	23	212	11	—	—	235	220	50	—	—	270
50-54	—	71	1	—	—	72	63	28	—	—	91
55-59	—	10	—	—	—	10	8	15	—	—	23
60-64	—	7	—	—	—	7	6	8	—	—	14
65-69	—	3	—	—	—	3	3	4	—	—	7
70-74	—	1	—	—	—	1	1	1	—	—	2
75-79	—	—	—	—	—	—	—	—	—	—	—
80-84	—	—	—	—	—	—	—	—	—	—	—
85-89	—	—	—	—	—	—	—	—	—	—	—
90-94	—	—	—	—	—	—	—	—	—	—	—
95-99	—	—	—	—	—	—	—	—	—	—	—
100 +	—	—	—	—	—	—	—	—	—	—	—
Uns.—Onges.	—	—	—	—	—	—	—	—	—	—	—
Under 21— Onder 21...	4,824	285	—	—	—	5,109	2,281	106	—	—	5,387
21 +	11,620	17,905	209	—	—	29,734	605	2,222	377	—	32,638
TOTAL/TOTAAL	16,444	18,090	211	—	—	34,745	2,886	2,328	378	—	40,442

GERMISTON MUNICIPALITY.

GERMISTON-MUNISIPALITEIT.

Ages—Years. Leeftyd—Jare.	NUMBERS—GETALLE.										
	MALES—MANNIKES.					FEMALES—VROUWIKES.					
	Never Married. Nooit Getroud.	Married. Getroud.	Widowed. In Wedstaak.	Divorced. Geskel.	Uns. Onges.	Total. Totaal.	Never Married. Nooit Getroud.	Married. Getroud.	Widowed. In Wedstaak.	Divorced. Geskel.	Uns. Onges.
0-14	1,485	—	—	—	—	1,485	1,715	—	—	—	1,715
15-19	2,054	120	1	—	—	2,175	1,725	50	—	—	1,

MARITAL CONDITION (NATIVES).
 TABLE 10.—POPULATION IN THE PRINCIPAL TOWNS AND THEIR
 SUBURBS, CLASSIFIED ACCORDING TO MARITAL CONDITION,
 SEX AND AGE—CENSUS, 1936 (continued).

HUWELIKSTAAT (NATURELLE).
 TABEL 10.—BEVOLKING IN DIE VERNAAMSTE STEDE EN HUL
 VOORSTED, VOLGENS HUWELIKSTAAT, GESLAG EN LEEFTYD
 GEKLASSIFISEER—SENSUS, 1936 (vervolg).

Ages—Years. Leeftyd—Jare.	NUMBERS—GETALLE.											
	MALES—MANLIKES.					FEMALES—VROUKES.						
	Never Married, Nooit Getroud.	Married, Getroud.	Widowed, Weduistaat.	Divorced, Geskei.	Uns. Onges.	Total. Totaal.	Never Married, Nooit Getroud.	Married, Getroud.	Widowed, Weduistaat.	Divorced, Geskei.	Uns. Onges.	Total. Totaal.
0-14.....	635	—	—	—	—	635	616	—	—	—	616	1,251
15-19.....	273	—	—	—	—	273	188	—	—	—	188	461
20-24.....	772	41	—	—	1	813	63	—	—	—	63	876
25-29.....	1,009	142	—	—	—	1,151	118	—	—	—	118	1,269
30-34.....	1,009	222	—	—	—	1,231	134	—	—	—	134	1,365
35-39.....	42	188	6	—	—	236	117	—	—	—	117	353
40-44.....	22	172	2	—	—	196	45	—	—	—	45	241
45-49.....	6	61	—	—	—	67	39	—	—	—	39	106
50-54.....	1	19	—	—	—	20	10	—	—	—	10	29
55-59.....	3	27	—	—	—	30	12	—	—	—	12	42
60-64.....	—	16	—	—	—	16	5	—	—	—	5	21
65-69.....	—	6	—	—	—	6	2	—	—	—	2	8
70-74.....	—	4	—	—	—	4	—	—	—	—	—	4
75-79.....	—	—	—	—	—	—	—	—	—	—	—	—
80-84.....	—	—	—	—	—	—	—	—	—	—	—	—
85-89.....	—	—	—	—	—	—	—	—	—	—	—	—
90-94.....	—	—	—	—	—	—	—	—	—	—	—	—
95-99.....	—	—	—	—	—	—	—	—	—	—	—	—
100 +.....	—	—	—	—	—	—	—	—	—	—	—	—
Uns.—Onges.....	—	—	—	—	—	—	—	—	—	—	—	—
Under 21.....	1,006	12	—	—	—	1,018	778	37	—	—	815	1,833
Over 21.....	526	970	24	9	—	1,530	64	592	10	—	1,206	2,736
TOTAL/TOTAAL	1,532	982	24	9	2	2,549	842	629	10	—	1,481	4,030

BOKSBURG—MUNICIPALITY.

Ages—Years. Leeftyd—Jare.	BOKSBURG—MUNICIPALITEIT.											
	MALES—MANLIKES.					FEMALES—VROUKES.						
	Never Married, Nooit Getroud.	Married, Getroud.	Widowed, Weduistaat.	Divorced, Geskei.	Uns. Onges.	Total. Totaal.	Never Married, Nooit Getroud.	Married, Getroud.	Widowed, Weduistaat.	Divorced, Geskei.	Uns. Onges.	Total. Totaal.
0-14.....	1,095	—	—	—	—	1,095	1,158	—	—	—	1,158	2,253
15-19.....	2,543	150	—	—	—	2,693	43	—	—	—	43	2,736
20-24.....	3,409	1,222	—	—	—	4,631	250	—	—	—	250	4,881
25-29.....	1,609	3,582	17	—	—	5,208	342	—	—	—	342	5,550
30-34.....	1,009	2,818	43	—	—	3,870	273	—	—	—	273	4,143
35-39.....	249	1,534	10	—	—	1,793	145	—	—	—	145	1,938
40-44.....	137	858	3	—	—	998	6	—	—	—	6	1,004
45-49.....	25	388	—	—	—	413	110	—	—	—	110	523
50-54.....	18	165	—	—	—	183	45	—	—	—	45	228
55-59.....	8	40	—	—	—	48	22	—	—	—	22	70
60-64.....	—	27	—	—	—	27	12	—	—	—	12	39
65-69.....	—	4	—	—	—	4	5	—	—	—	5	9
70-74.....	—	9	—	—	—	9	1	—	—	—	1	10
75-79.....	—	—	—	—	—	—	—	—	—	—	—	—
80-84.....	—	—	—	—	—	—	—	—	—	—	—	—
85-89.....	—	—	—	—	—	—	—	—	—	—	—	—
90-94.....	—	—	—	—	—	—	—	—	—	—	—	—
95-99.....	—	—	—	—	—	—	—	—	—	—	—	—
100 +.....	—	—	—	—	—	—	—	—	—	—	—	—
Uns.—Onges.....	—	—	—	—	—	—	—	—	—	—	—	—
Under 21.....	5,013	354	—	—	—	5,367	81	—	—	—	81	5,448
Over 21.....	9,436	13,521	184	34	—	23,188	365	1,479	295	—	2,139	25,327
TOTAL/TOTAAL	14,449	13,875	185	34	14	28,557	1,948	1,560	295	41	3,848	32,405

MARITAL CONDITION (NATIVES).
 TABLE 10.—POPULATION IN THE PRINCIPAL TOWNS AND THEIR
 SUBURBS, CLASSIFIED ACCORDING TO MARITAL CONDITION,
 SEX AND AGE—CENSUS, 1936 (continued).

HUWELIKSTAAT (NATURELLE).
 TABEL 10.—BEVOLKING IN DIE VERNAAMSTE STEDE EN HUL
 VOORSTED, VOLGENS HUWELIKSTAAT, GESLAG EN LEEFTYD
 GEKLASSIFISEER—SENSUS, 1936 (vervolg).

Ages—Years. Leeftyd—Jare.	NUMBERS—GETALLE.											
	MALES—MANLIKES.					FEMALES—VROUKES.						
	Never Married, Nooit Getroud.	Married, Getroud.	Widowed, Weduistaat.	Divorced, Geskei.	Uns. Onges.	Total. Totaal.	Never Married, Nooit Getroud.	Married, Getroud.	Widowed, Weduistaat.	Divorced, Geskei.	Uns. Onges.	Total. Totaal.
0-14.....	2,585	—	—	—	—	2,585	2,698	—	—	—	2,698	5,283
15-19.....	4,370	329	—	—	—	4,699	90	—	—	—	90	4,789
20-24.....	6,086	2,024	—	—	—	8,110	564	—	—	—	564	8,674
25-29.....	4,797	6,165	32	—	—	10,994	911	—	—	—	911	11,905
30-34.....	1,210	4,920	37	—	—	6,167	625	—	—	—	625	6,792
35-39.....	266	2,826	59	—	—	3,151	379	—	—	—	379	3,530
40-44.....	122	1,732	37	—	—	1,891	225	—	—	—	225	2,116
45-49.....	46	302	—	—	—	348	3	—	—	—	3	351
50-54.....	17	111	—	—	—	128	101	—	—	—	101	229
55-59.....	5	44	—	—	—	49	32	—	—	—	32	81
60-64.....	—	30	—	—	—	30	17	—	—	—	17	47
65-69.....	—	17	—	—	—	17	9	—	—	—	9	26
70-74.....	—	5	—	—	—	5	4	—	—	—	4	9
75-79.....	—	2	—	—	—	2	4	—	—	—	4	6
80-84.....	—	1	—	—	—	1	—	—	—	—	—	1
85-89.....	—	—	—	—	—	—	—	—	—	—	—	—
90-94.....	—	—	—	—	—	—	—	—	—	—	—	—
95-99.....	—	—	—	—	—	—	—	—	—	—	—	—
100 +.....	—	—	—	—	—	—	—	—	—	—	—	—
Uns.—Onges.....	—	—	—	—	—	—	—	—	—	—	—	—
Under 21.....	8,646	714	—	—	—	9,360	3,714	176	—	—	3,890	13,250
Over 21.....	11,822	23,594	272	40	—	35,732	668	3,579	589	—	4,873	40,605
TOTAL/TOTAAL	20,468	24,308	272	40	4	45,092	4,382	3,755	589	37	8,763	53,855

BENONI MUNICIPALITY.

Ages—Years. Leeftyd—Jare.	BENONI MUNICIPALITEIT.											
	MALES—MANLIKES.					FEMALES—VROUKES.						
	Never Married, Nooit Getroud.	Married, Getroud.	Widowed, Weduistaat.	Divorced, Geskei.	Uns. Onges.	Total. Totaal.	Never Married, Nooit Getroud.	Married, Getroud.	Widowed, Weduistaat.	Divorced, Geskei.	Uns. Onges.	Total. Totaal.
0-14.....	1,789	—	—	—	—	1,789	1,832	—	—	—	1,832	3,621
15-19.....	2,032	—	—	—	—	2,032	90	—	—	—	90	2,122
20-24.....	3,014	1,934	—	—	—	4,948	564	—	—	—	564	5,512
25-29.....	1,891	4,407	35	—	—	6,333	382	—	—	—	382	6,715
30-34.....	655	3,814	61	—	—	4,530	36	—	—	—	36	4,566
35-39.....	27	3,573	90	—	—	3,690	18	—	—	—	18	3,708
40-44.....	97	1,125	30	—	—	1,252	116	—	—	—	116	1,368
45-49.....	20	444	—	—	—	464	5	—	—	—	5	469
50-54.....	18	159	—	—	—	177	5	—	—	—	5	182
55-59.....	6	39	—	—	—	45	3	—	—	—	3	48
60-64.....	—	20	—	—	—	20	1	—	—	—	1	21
65-69.....	—	8	—	—	—	8	—	—	—	—	—	8
70-74.....	—	—	—	—	—	—	—	—	—	—	—	—
75-79.....	—	—	—	—	—	—	—	—	—	—	—	—
80-84.....	—	—	—	—	—	—	—	—	—	—	—	—
85-89.....	—	—	—	—	—	—	—	—	—	—	—	—
90-94.....	—	—	—	—	—	—	—	—	—	—	—	—
95-99.....	—	—	—	—	—	—	—	—	—	—	—	—
100 +.....	—	—	—	—	—	—	—	—	—	—	—	—
Uns.—Onges.....	—	—	—	—	—	—	—	—	—	—	—	—
Under 21.....	5,214	508	—	—	—	5,722	1,705	103	—	—	1,808	7,530
Over 21.....	9,479	17,404	312	24	—	27,255	342	1,631	217	—	2,223	29,478
TOTAL/TOTAAL	14,693	17,912	312	25	38	32,980	2,137	1,734	219	28	4,126	37,106

BRAKPAN MUNICIPALITY.

Ages—Years. Leeftyd—Jare.	BRAKPAN MUNICIPALITEIT.									
	MALES—MANLIKES.					FEMALES—				

MARITAL CONDITION (NATIVES).
 TABLE 10.—POPULATION IN THE PRINCIPAL TOWNS AND THEIR
 SUBURBS, CLASSIFIED ACCORDING TO MARITAL CONDITION,
 SEX AND AGE—CENSUS, 1936 (continued).

HUWELIKSTAAT (NATURELLE).
 TABEL 10.—BEVOLKING IN DIE VERNAAMSTE STEDE EN HUL
 VOORSTEDEN, VOLGENS HUWELIKSTAAT, GESLAG EN LEEFTYD
 GEKLASSIFISEER—SENSUS, 1936 (vervolg).

Ages—Years. Leeftyd—Jare.	NUMBERS—GETALLE.				PERSONS—PERSONE.					
	MALES—MANNIKES.		FEMALES—VROUWES.		MALES—MANNIKES.		FEMALES—VROUWES.			
	Never Married. Getroud.	Widowed. In Wedustaat.	Divorced. Geskei.	Unm. Onges.	Total. Totaal.	Never Married. Getroud.	Widowed. In Wedustaat.	Divorced. Geskei.	Unm. Onges.	Total. Totaal.
0-14.....	2,120	—	—	—	2,120	4,296	—	—	—	4,296
15-19.....	10,787	—	—	—	10,787	21,574	—	—	—	21,574
20-24.....	10,787	—	—	—	10,787	21,574	—	—	—	21,574
25-29.....	7,954	32	2	5	7,993	15,986	10	—	—	15,996
30-34.....	2,345	8,804	30	9	11,188	22,376	48	—	—	22,424
35-39.....	1,223	9,950	39	6	11,222	22,444	53	—	—	22,497
40-44.....	1,800	1,645	41	7	3,493	6,986	18	—	—	6,994
45-49.....	35	652	18	1	706	1,412	8	—	—	1,420
50-54.....	18	274	12	—	294	588	5	—	—	593
55-59.....	2	157	3	—	162	324	3	—	—	327
60-64.....	—	14	—	—	14	28	—	—	—	28
65-69.....	—	7	—	—	7	14	—	—	—	14
70-74.....	—	—	—	—	—	—	—	—	—	—
75-79.....	—	—	—	—	—	—	—	—	—	—
80-84.....	—	—	—	—	—	—	—	—	—	—
85-89.....	—	—	—	—	—	—	—	—	—	—
90-94.....	—	—	—	—	—	—	—	—	—	—
95-99.....	—	—	—	—	—	—	—	—	—	—
100 + Onges.....	—	—	—	—	—	—	—	—	—	—
Under 21—	10,877	966	2	—	11,845	23,690	—	—	—	23,690
Order 21.....	18,566	29,505	242	35	48,428	96,856	393	50	—	97,249
21 +	29,443	30,531	244	35	60,272	60,927	395	51	—	61,427
TOTAL/TOTAAL	67,96	7,294	111	8	75,461	150,922	143	14	—	151,065

MARITAL CONDITION (NATIVES).
 TABLE 10.—POPULATION IN THE PRINCIPAL TOWNS AND THEIR
 SUBURBS, CLASSIFIED ACCORDING TO MARITAL CONDITION,
 SEX AND AGE—CENSUS, 1936 (continued).

Ages—Years. Leeftyd—Jare.	NUMBERS—GETALLE.				PERSONS—PERSONE.					
	MALES—MANNIKES.		FEMALES—VROUWES.		MALES—MANNIKES.		FEMALES—VROUWES.			
	Never Married. Getroud.	Widowed. In Wedustaat.	Divorced. Geskei.	Unm. Onges.	Total. Totaal.	Never Married. Getroud.	Widowed. In Wedustaat.	Divorced. Geskei.	Unm. Onges.	Total. Totaal.
0-14.....	871	—	—	—	871	1,742	—	—	—	1,742
15-19.....	910	—	—	—	910	1,820	—	—	—	1,820
20-24.....	2,102	549	—	—	2,651	5,302	—	—	—	5,302
25-29.....	1,592	1,068	17	—	2,677	5,354	—	—	—	5,354
30-34.....	292	1,483	25	—	1,775	3,550	—	—	—	3,550
35-39.....	78	676	24	—	754	1,508	—	—	—	1,508
40-44.....	6	213	7	—	219	438	—	—	—	438
45-49.....	3	108	6	—	111	222	—	—	—	222
50-54.....	—	42	—	—	42	84	—	—	—	84
55-59.....	—	2	—	—	2	4	—	—	—	4
60-64.....	—	—	—	—	—	—	—	—	—	—
65-69.....	—	—	—	—	—	—	—	—	—	—
70-74.....	—	—	—	—	—	—	—	—	—	—
75-79.....	—	—	—	—	—	—	—	—	—	—
80-84.....	—	—	—	—	—	—	—	—	—	—
85-89.....	—	—	—	—	—	—	—	—	—	—
90-94.....	—	—	—	—	—	—	—	—	—	—
95-99.....	—	—	—	—	—	—	—	—	—	—
100 + Onges.....	—	—	—	—	—	—	—	—	—	—
Under 21—	2,204	113	—	—	2,317	4,634	—	—	—	4,634
Order 21.....	4,592	7,181	111	8	11,892	23,784	142	14	—	23,926
21 +	6,796	7,294	111	8	14,209	14,300	143	14	—	14,443
TOTAL/TOTAAL	15,263	15,588	222	8	31,081	31,081	286	28	—	31,367

MARITAL CONDITION (NATIVES).
 TABLE 10.—POPULATION IN THE PRINCIPAL TOWNS AND THEIR
 SUBURBS, CLASSIFIED ACCORDING TO MARITAL CONDITION,
 SEX AND AGE—CENSUS, 1936 (continued).

Ages—Years. Leeftyd—Jare.	NUMBERS—GETALLE.				PERSONS—PERSONE.					
	MALES—MANNIKES.		FEMALES—VROUWES.		MALES—MANNIKES.		FEMALES—VROUWES.			
	Never Married. Getroud.	Widowed. In Wedustaat.	Divorced. Geskei.	Unm. Onges.	Total. Totaal.	Never Married. Getroud.	Widowed. In Wedustaat.	Divorced. Geskei.	Unm. Onges.	Total. Totaal.
0-14.....	28,434	—	—	—	28,434	56,868	—	—	—	56,868
15-19.....	35,069	—	—	—	35,069	70,138	—	—	—	70,138
20-24.....	54,235	—	—	—	54,235	108,470	—	—	—	108,470
25-29.....	19,306	51,143	82	—	70,531	141,062	—	—	—	141,062
30-34.....	11,016	48,940	575	—	60,531	121,062	—	—	—	121,062
35-39.....	3,683	16,338	441	—	20,462	40,924	—	—	—	40,924
40-44.....	725	3,396	169	—	4,390	8,780	—	—	—	8,780
45-49.....	366	1,699	83	—	2,148	4,296	—	—	—	4,296
50-54.....	100	466	23	—	595	1,190	—	—	—	1,190
55-59.....	48	200	10	—	248	496	—	—	—	496
60-64.....	31	155	8	—	194	388	—	—	—	388
65-69.....	37	91	4	—	132	264	—	—	—	264
70-74.....	7	29	—	—	36	72	—	—	—	72
75-79.....	—	—	—	—	—	—	—	—	—	—
80-84.....	—	—	—	—	—	—	—	—	—	—
85-89.....	—	—	—	—	—	—	—	—	—	—
90-94.....	—	—	—	—	—	—	—	—	—	—
95-99.....	—	—	—	—	—	—	—	—	—	—
100 + Onges.....	—	—	—	—	—	—	—	—	—	—
Under 21—	81,122	4,998	10	—	86,120	172,240	—	—	—	172,240
Order 21.....	142,031	230,753	3,146	488	376,418	752,836	5,090	624	—	757,926
21 +	223,153	235,751	3,156	491	463,441	463,441	6,013	638	—	469,454
TOTAL/TOTAAL	323,275	315,751	3,156	491	639,026	639,026	6,013	638	—	645,039

MARITAL CONDITION (NATIVES).
 TABLE 10.—POPULATION IN THE PRINCIPAL TOWNS AND THEIR
 SUBURBS, CLASSIFIED ACCORDING TO MARITAL CONDITION,
 SEX AND AGE—CENSUS, 1936 (continued).

Ages—Years. Leeftyd—Jare.	NUMBERS—GETALLE.				PERSONS—PERSONE.					
	MALES—MANNIKES.		FEMALES—VROUWES.		MALES—MANNIKES.		FEMALES—VROUWES.			
	Never Married. Getroud.	Widowed. In Wedustaat.	Divorced. Geskei.	Unm. Onges.	Total. Totaal.	Never Married. Getroud.	Widowed. In Wedustaat.	Divorced. Geskei.	Unm. Onges.	Total. Totaal.
0-14.....	3,798	—	—	—	3,798	7,596	—	—	—	7,596
15-19.....	1,220	138	—	—	1,358	2,716	—	—	—	2,716
20-24.....	683	705	—	—	1,388	2,776	—	—	—	2,776
25-29.....	205	700	12	—	917	1,834	—	—	—	1,834
30-34.....	175	885	11	—	1,061	2,122	—	—	—	2,122
35-39.....	107	688	15	—	790	1,580	—	—	—	1,580
40-44.....	82	689	28	—	799	1,598	—	—	—	1,598
45-49.....	26	296	34	—	356	712	—	—	—	712
50-54.....	26	165	5	—	196	392	—	—	—	392
55-59.....	8	185	22	—	215	430	—	—	—	430
60-64.....	—	45	17	—	62	124	—	—	—	124
65-69.....	—	24	10	—	34	68	—	—	—	68
70-74.....	—	17	10	—	27	54	—	—	—	54
75-79.....	—	—	—	—	—	—	—	—	—	—
80-84.....	—	—	—	—	—	—	—	—	—	—
85-89.....	—	—	—	—	—	—	—	—	—	—
90-94.....	—	—	—	—	—	—	—	—	—	—
95-99.....	—	—	—	—	—	—	—	—	—	—
100 + Onges.....	—	—	—	—	—	—	—	—	—	—
Under 21—	5,221	39	—	—	5,260	10,520	—	—	—	10,520
Order 21.....	1,762	4,784	288	57	6,901	13,802	288	57	—	14,087
21 +	6,983	4,823	288	57	12,181	12,181	288	57	—	12,468
TOTAL/TOTAAL	12,204	5,646	288	57	18,195	18,195	288	57	—	18,483

HUWELIKSTAAT (NATURELLE).
 TABEL 10.—BEVOLKING IN DIE VERNAAMSTE STEDE EN HUL
 VOORSTEDEN, VOLGENS HUWELIKSTAAT, GESLAG EN LEEFTYD
 GEKLASSIFISEER—SENSUS, 1936 (vervolg).

Ages—Years. Leeftyd—Jare.	NUMBERS—GETALLE.				PERSONS—PERSONE.					
	MALES—MANNIKES.		FEMALES—VROUWES.		MALES—MANNIKES.		FEMALES—VROUWES.			
	Never Married. Getroud.	Widowed. In Wedustaat.	Divorced. Geskei.	Unm. Onges.	Total. Totaal.	Never Married. Getroud.	Widowed. In Wedustaat.	Divorced. Geskei.	Unm. Onges.	Total. Totaal.
0-14.....	2,176	—	—	—	2,176	4,352	—	—	—	4,352
15-19.....	10,877	—	—	—	10,877	21,754	—	—	—	21,754
20-24.....	18,566	—	—	—	18,566	37,132	—	—	—	37,132
25-29.....	13,824	2	—	—	13,826	27,652	10	—	—	27,662
30-34.....	8,224	393	—	—	8,617	17,234	18	—	—	17,252
35-39.....	4,824	2,702	—	—	7,526	15,052	36	—	—	15,088
40-44.....	2,875	2,875	—	—						

TABLE 10.—POPULATION IN THE PRINCIPAL TOWNS AND THEIR SUBURBS, CLASSIFIED ACCORDING TO MARITAL CONDITION, SEX AND AGE—CENSUS, 1936 (continued).

Table with columns for Age-Years, Sex, and Marital Status (Never Married, Married, Widowed, Divorced, Unsingle) for Bloemfontein Suburbs and Bloemfontein-Voorstede. Includes a 'Total' column at the end.

TABLE II.—RELIGIONS OF NATIVES, CLASSIFIED ACCORDING TO AGE, UNION AND PROVINCES.—CENSUS, 1936.

TABEL II.—GODSDIENS VAN NATURELLE, VOLGENS LEEFTYDE GEKCLASSIFISEER, UNIE EN PROVINSIËS.—SENSUS, 1936.

Large table showing religious distribution by age group (00-09 to 100+) and union (Unsingle, Married, Divorced, Widowed, Total). Lists various religious groups like Nederduitse Gereformeerde Kerk, Baptist, etc.

RELIGIONS (NATIVES).

TABLE 11.—RELIGIONS OF NATIVES, CLASSIFIED ACCORDING TO AGE, UNION AND PROVINCES.—CENSUS, 1936 (continued).

GODSDIENS (NATURELLE).

TABEL 11.—GODSDIENS VAN NATURELLE, VOLGENS LEEFTYDE GEKLASSIFISEER, UNIE EN PROVINSIËS.—SENSUS, 1936 (vervolg).

Table with columns for Religion, Ages (00-09 to 100+), and Total. Includes sub-section for CAPE-KAAPLAND and various religious groups like Nederduitse Gereformeerde Kerk, Anglikaanse Kerk, etc.

RELIGIONS (NATIVES).

TABLE 11.—RELIGIONS OF NATIVES, CLASSIFIED ACCORDING TO AGE, UNION AND PROVINCES.—CENSUS, 1936 (continued).

GODSDIENS (NATURELLE).

TABEL 11.—GODSDIENS VAN NATURELLE, VOLGENS LEEFTYDE GEKLASSIFISEER, UNIE EN PROVINSIËS.—SENSUS, 1936 (vervolg).

Table with columns for Religion, Ages (00-09 to 100+), and Total. Includes sub-section for NATAL and various religious groups like Nederduitse Gereformeerde Kerk, Anglikaanse Kerk, etc.

RELIGIONS (NATIVES). TABLE 11.—RELIGIONS OF NATIVES, CLASSIFIED ACCORDING TO AGE, UNION AND PROVINCES.—CENSUS, 1936 (continued).

GODSDIENS (NATURELLE). TABEL 11.—GODSDIENS VAN NATURELLE, VOLGENS LEEFTYDE GEKLASSIFISEER, UNIE EN PROVINSIES.—SENSUS, 1936 (vervolg).

Table with columns for Religion, Ages (00-09 to 100+), and Total. Includes sub-section for Transvaal and various religious groups like Nederduitse Gereformeerde Kerk, Anglikaanse Kerk, etc.

RELIGIONS (NATIVES). TABLE 11.—RELIGIONS OF NATIVES, CLASSIFIED ACCORDING TO AGE, UNION AND PROVINCES.—CENSUS, 1936 (continued).

GODSDIENS (NATURELLE). TABEL 11.—GODSDIENS VAN NATURELLE, VOLGENS LEEFTYDE GEKLASSIFISEER, UNIE EN PROVINSIES.—SENSUS, 1936 (vervolg).

Table with columns for Religion, Ages (00-09 to 100+), and Total. Includes sub-section for Orange Free State—Oranje-Vrystaat and various religious groups like Nederduitse Gereformeerde Kerk, Anglikaanse Kerk, etc.

BIRTHPLACES—(NATIVES). GEBORTEPLEKKE—(NATURELLE).

TABLE 12 (i).—BIRTHPLACES OF THE NATIVE POPULATION CLASSIFIED ACCORDING TO AGE, UNION.—CENSUS, 1936.

TABEL 12 (i).—GEBORTEPLEKKE VAN DIE NATURELLEBEVOLKING VOLGENS LEEFTYD GEKLASSIFISEER, UNIE.—SENSUS, 1936.

BIRTHPLACES.	AGES—IN YEARS—LEEFTYD—IN JARE.										TOTAL TOTAL.	GEBORTEPLEKKE.		
	Males—Manlikies.													
	00-09.	10-19.	20-29.	30-39.	40-49.	50-59.	60-69.	70-79.	80-89.	90-99.			100 +.	Uns. Ongees.
AFRICA.	314 637	251 563	191 747	152 838	100 408	57 611	36 391	18 639	5 443	1 270	158	304	1 131 099	AFRIKA.
Cape.....	217 285	101 280	71 244	55 898	33 270	18 040	9 391	4 839	1 822	422	118	274	824 154	Kaapland.
Natal.....	293 926	228 833	128 561	99 099	66 217	35 655	22 048	10 252	4 032	1 401	223	471	891 768	Natal.
Orange Free State.....	82 632	69 025	35 458	28 597	20 134	11 765	7 436	3 530	1 135	313	47	133	291 168	Transvaal.
South Africa (so returned).....	422	882	882	692	310	172	50	29	19	3	2	183	2 912	Oranje-Vrystaat.
TOTAL, UNION.	908 912	742 196	464 130	377 034	258 409	147 103	91 117	42 795	13 958	3 807	548	1 506	3 051 515	TOTAAL, UNIE.
South West Africa.....	76	89	310	369	922	93	55	37	11	5	4	3	1 274	Suidwes-Afrika.
Basutoland.....	4 172	12 387	33 036	29 872	16 224	7 040	3 921	1 924	723	253	48	45	110 245	Basoutoland.
Swaziland.....	423	2 148	7 007	5 252	3 213	1 425	969	556	213	76	21	8	21 311	Swaziland.
Bechuanaland Protectorate.....	120	462	1 577	1 482	348	181	83	42	17	7	2	2	2 035	Beisjoesalando-protoktoraat.
Rhodesia (Northern).....	12	155	521	407	324	62	13	11	1	—	—	1	1 007	Suid-Rhodesië.
Rhodesia (Southern).....	45	677	3 442	3 069	1 478	486	223	76	31	5	5	13	9 560	Noord-Rhodesië.
Nyasaland Protectorate.....	66	703	6 209	6 562	2 410	704	129	26	5	2	—	8	17 379	Niasalando-protoktoraat.
Tanganyika.....	1	1	23	32	22	10	4	2	—	—	—	—	102	Tanganjika.
St. Helena.....	—	—	—	—	—	—	—	—	—	—	—	—	2	St. Helena.
Other British African Possessions.....	—	—	14	9	17	9	4	—	1	—	—	—	66	Andere Britse-Afrikaanse Besittings.
Madagascar.....	—	—	4	9	8	4	—	—	—	—	—	—	25	Madagaskar.
Madeira.....	—	—	2	2	—	—	—	—	—	—	—	—	4	Madeira.
Portuguese East Africa.....	196	5 275	44 940	30 416	9 044	1 895	752	346	143	51	17	30	93 152	Portugese-Oos-Afrika.
Other Portuguese Possessions.....	—	—	1	10	11	3	—	—	—	—	—	—	39	Andere Portugese Besittings.
Other Foreign African and Un-specified.....	—	—	2	19	40	20	5	2	—	—	—	—	88	Andere Vreemde Afrikaanse en Ongepesifiseerde Gebiede.
OTHER COUNTRIES.	7	8	28	33	8	4	1	1	3	—	—	—	90	ANDER LANDE.
AT SEA.	—	—	1	—	—	—	—	—	—	—	—	—	2	OP SEE.
UNKNOWN AND UNSPECIFIED.	312	256	242	236	143	81	47	15	3	1	1	184	1 526	ONBEPKEND EN ONGESPEFISEER.
TOTAL.	914 367	764 457	561 371	454 765	293 294	159 253	97 452	45 886	15 138	4 210	647	1 911	3 312 651	TOTAAL.

BIRTHPLACES.	AGES—IN YEARS—LEEFTYD—IN JARE.										TOTAL TOTAL.	GEBORTEPLEKKE.		
	Females—Vroulikies.													
	00-09.	10-19.	20-29.	30-39.	40-49.	50-59.	60-69.	70-79.	80-89.	90-99.			100 +.	Uns. Ongees.
AFRICA.	324 701	239 397	211 238	157 197	98 025	65 981	39 504	18 082	5 533	1 421	154	255	1 162 368	AFRIKA.
Cape.....	220 054	103 300	73 270	55 898	33 270	18 040	9 391	4 839	1 822	422	118	274	824 154	Kaapland.
Natal.....	309 296	248 833	148 561	99 099	66 217	35 655	22 048	10 252	4 032	1 401	223	471	891 768	Natal.
Orange Free State.....	84 440	69 025	35 458	28 597	20 134	11 765	7 436	3 530	1 135	313	47	133	291 168	Transvaal.
South Africa (so returned).....	—	—	—	—	—	—	—	—	—	—	—	—	—	Oranje-Vrystaat.
TOTAL, UNION.	948 472	697 577	525 949	411 217	267 013	169 931	115 866	51 769	18 580	4 983	668	1 092	3 211 397	TOTAAL, UNIE.
South West Africa.....	85	81	120	124	79	44	39	23	10	5	4	3	605	Suidwes-Afrika.
Basutoland.....	4 647	6 226	10 431	8 065	4 870	2 209	1 158	583	263	93	72	34	53 293	Basoutoland.
Swaziland.....	112	416	1 296	1 240	513	240	126	70	41	11	1	1	1 527	Swaziland.
Bechuanaland Protectorate.....	21	14	59	31	15	7	5	2	1	—	—	—	132	Beisjoesalando-protoktoraat.
Rhodesia (Northern).....	9	3	22	31	15	3	2	—	—	—	—	—	107	Noord-Rhodesië.
Rhodesia (Southern).....	46	677	3 442	3 069	1 478	486	223	76	31	5	5	13	9 560	Suid-Rhodesië.
Nyasaland Protectorate.....	51	703	6 209	6 562	2 410	704	129	26	5	2	—	8	17 379	Niasalando-protoktoraat.
Tanganyika.....	—	—	—	—	—	—	—	—	—	—	—	—	102	Tanganjika.
St. Helena.....	—	—	—	—	—	—	—	—	—	—	—	—	2	St. Helena.
Other British African Possessions.....	—	—	—	—	—	—	—	—	—	—	—	—	66	Andere Britse-Afrikaanse Besittings.
Madagascar.....	—	—	—	—	—	—	—	—	—	—	—	—	25	Madagaskar.
Madeira.....	—	—	—	—	—	—	—	—	—	—	—	—	4	Madeira.
Portuguese East Africa.....	186	5 211	44 940	30 416	9 044	1 895	752	346	143	51	17	30	93 152	Portugese-Oos-Afrika.
Other Portuguese Possessions.....	—	—	—	—	—	—	—	—	—	—	—	—	39	Andere Portugese Besittings.
Other Foreign African and Un-specified.....	—	—	—	—	—	—	—	—	—	—	—	—	88	Andere Vreemde Afrikaanse en Ongepesifiseerde Gebiede.
OTHER COUNTRIES.	13	7	4	2	1	5	1	—	—	—	—	—	33	ANDER LANDE.
AT SEA.	—	—	240	133	97	61	54	24	8	4	—	—	1 149	OP SEE.
UNKNOWN AND UNSPECIFIED.	270	240	209	133	97	61	54	24	8	4	—	—	1 149	ONBEPKEND EN ONGESPEFISEER.
TOTAL.	954 357	705 587	537 625	427 224	278 049	177 090	121 581	54 933	20 225	5 401	765	1 191	3 284 038	TOTAAL.

BIRTHPLACES—(NATIVES). GEBORTEPLEKKE—(NATURELLE).

TABLE 12 (i).—BIRTHPLACES OF THE NATIVE POPULATION CLASSIFIED ACCORDING TO AGE, UNION.—CENSUS, 1936 (continued).

TABEL 12 (i).—GEBORTEPLEKKE VAN DIE NATURELLEBEVOLKING VOLGENS LEEFTYD GEKLASSIFISEER, UNIE.—SENSUS, 1936 (vervolg).

BIRTHPLACES.	AGES—IN YEARS—LEEFTYD—IN JARE.										TOTAL TOTAL.	GEBORTEPLEKKE.		
	Persons—Persone.													
	00-09.	10-19.	20-29.	30-39.	40-49.	50-59.	60-69.	70-79.	80-89.	90-99.			100 +.	Uns. Ongees.
AFRICA.	639 398	491 460	402 985	310 035	198 523	123 592	75 895	36 721	11 236	2 691	312	559	2 293 467	AFRIKA.
Cape.....	446 339	217 285	107 482	73 270	46 562	27 083	15 088	7 616	3 073	1 270	120	79	1 638 888	Kaapland.
Natal.....	593 926	488 833	248 561	157 197	98 025	65 981	39 504	18 082	5 533	1 421	223	471	1 585 445	Natal.
Orange Free State.....	196 883	134 544	79 232	59 559	40 416	23 504	15 197	6 985	2 355	703	125	238	423 616	Transvaal.
South Africa (so returned).....	862	850	1 236	867	456	266	157	57	28	5	2	208	5 084	Oranje-Vrystaat.
TOTAL, UNION.	1 857 384	1 439 773	988 079	788 251	625 622	317 034	206 083	94 564	32 838	8 770	1 216	2 598	6 932 912	TOTAAL, UNIE.
South West Africa.....	101	170	480	493	301	137	94	60	21	5	4	3	1 879	Suidwes-Afrika.
Basutoland.....	8 519	18 613	43 467	42 267	24 859	11 910	7 016	3 073	1 509	516	120	79	1 638 888	Basoutoland.
Swaziland.....	235	873	2 596	2 502	941	411	209	102	53	18	3	1	1 527	Swaziland.
Bechuanaland Protectorate.....	43	185	578	541	274	141	83	42	18	7	2	2	4 048	Beisjoesalando-protoktoraat.
Rhodesia (Northern).....	21	58	343	308	150	76	33	15	4	1	—	—	2 167	Suid-Rhodesië.
Rhodesia (Southern).....	117	729	6 314	5 668	2 491	1 311	714	274	101	13	6	11	10 682	Noord-Rhodesië.
Nyasaland Protectorate.....	117	729	6 314	5 668	2 491	1 311	714	274	101	13	6	11	10 682	Suid-Rhodesië.
Tanganyika.....	3	—	—	—	—	—	—	—	—	—	—	—	17 657	Niasalando-protoktoraat.
St. Helena.....	—	—	—	—	—	—	—	—	—	—	—	—	183	Tanganjika.
Other British African Possessions.....	—	—	—	—	—	—	—	—	—	—	—	—	118	Andere Britse-Afrikaanse Besittings.
Madagascar.....	—	—	—	—	—	—	—	—	—	—	—	—	67	Madagaskar.
Madeira.....	—	—	—	—	—	—	—	—	—	—	—	—	25	Madeira.
Portuguese East Africa.....	382	5 486	45 574	31 445	10 088	2 610	1 343	655	268	100	24	44	98 031	Portugese-Oos-Afrika.
Other Portuguese Possessions.....	—	—	—	—	—	—	—	—	—	—	—	—	39	Andere Portugese Besittings.
Other Foreign African and Un-specified.....	—	—	—	—	—	—	—	—	—	—	—	—	80	Andere Vreemde Afrikaanse en Ongepesifiseerde Gebiede.
OTHER COUNTRIES.	20	15	32	35	9	9								

TABLE 13.—DETAILED OCCUPATIONS AND AGES—NATIVES—UNION.—
CENSUS, 1936 (continued).

TABLE 13.—BESONDERHEDE VAN BEROEPE VAN NATURELLE VOLGENS
LEEFTEYE, UNIE.—SENSUS, 1936 (vervolg).

OCCUPATION.	AGES—YEARS.							70-79.	80-89.	90-99.	100+	Unk. Onges.	Total. Totaal.	BEROEP.
	10-19.	20-29.	30-39.	40-49.	50-59.	60-69.	70-79.							
UNION.														
FEMALES—VROUWLIKES.														
E.—COMMERCIAL AND FINANCIAL (continued).....	9	18	20	19	5	10	2	—	—	—	—	—	1	E.—HANDEL EN GEDEWES (vervolg).
Commercial Traveller.....	—	5	5	2	3	1	—	—	—	—	—	—	83	Handelsreisiger.
Costermonger, Hawker, Street Vendor, Pedlar.....	—	—	—	—	—	—	—	—	—	—	—	—	16	Boeser, eienaar van groot en klein-handelsbesigheid, handelaar, algemene handelaar.
Manager, Proprietor, Wholesale, Retail Business, General Dealer.....	18	50	26	17	10	4	1	—	—	—	—	—	126	Verkoopagent, winkelbediende.
Salesman, Shop Assistant.....	—	—	—	—	—	—	—	—	—	—	—	—	—	F.—PROFESIES VERMAAKLIK-HEDE EN SPORT.
F.—PROFESIONAL, ENTERTAINMENT AND SPORT.	—	—	—	—	—	—	—	—	—	—	—	—	—	Teaterwaaier.
Prison Warden.....	—	—	—	—	—	—	—	—	—	—	—	—	—	Kunstenaar (schilder, beeldhouwer, ens.).
Artist, Painter, Sculptor, etc.....	2	6	4	5	1	1	—	—	—	—	—	—	—	Hospitaal bediende.
Hospital Attendant, Orderly.....	2	20	29	5	—	—	—	—	—	—	—	—	—	Vredevrou.
Musician (Roman Catholic).....	7	36	20	5	5	12	4	3	—	—	—	—	—	Maatskappijleier.
Musician (not Music Teacher).....	—	1	—	—	—	—	—	—	—	—	—	—	—	Verpleegster (met inbegrip van oppasser van sieksies en leprose).
Nurse (including Mental and Lepet Attendant).....	69	384	80	24	9	2	3	—	—	—	—	—	—	Geneeslike (nie-geordende).
Religious Services—not Ordained.....	2	28	13	18	7	5	2	1	—	—	—	—	—	Ononderwysers (ander).
Teacher—Music, Dancing, Elocution.....	564	2,143	515	165	49	2	—	—	—	—	—	—	—	Vertaler, tolk.
Teacher—Other.....	—	1	11	3	1	5	3	1	—	—	—	—	—	Natuurleedokter.
Translator, Interpreter.....	—	—	—	—	—	—	—	—	—	—	—	—	—	Ander beroepe in verband met vermaak-likheid en sport.
Witch Doctor.....	—	1	3	—	2	—	—	—	—	—	—	—	—	G.—PERSOONLIKE DIENS.
Others in Entertainment and Sport.....	—	—	—	—	—	—	—	—	—	—	—	—	—	Oppasser en bestuurder van baddens, ens. Kos- en losishuishouer.
G.—PERSONAL SERVICE.	4	4	2	—	2	—	—	—	—	—	—	—	—	Chef, kok.
Attendant, Manager—bath, etc.....	—	—	—	—	—	—	—	—	—	—	—	—	—	Droegskoonmaker, kleurder (klerasie).
Cleaning House, Lodging House—Keeper.....	—	—	—	—	—	—	—	—	—	—	—	—	—	Huisbediende.
Chief, Cook.....	118	351	295	220	104	32	8	—	—	—	—	—	—	Wasserywerker.
Cleaner, Dyer (clothing).....	82,914	77,212	41,031	23,326	10,937	4,324	1,017	210	32	224	—	—	—	Matrone, superintendant van skole, in-richtings, ens.
Domestic Servant.....	—	—	—	—	—	—	—	—	—	—	—	—	—	Reiniger, tekkamer, koffiehuishouer.
Laundry Worker.....	40	169	230	188	117	68	12	—	—	—	—	—	—	Tafelbediende.
Matron, Superintendent—Schools, Institu-tions, etc.....	1	4	10	7	2	2	—	—	—	—	—	—	—	Huishouder.
Steward.....	—	—	—	—	—	—	—	—	—	—	—	—	—	Ander in persoonlike diens.
Waitress.....	5	23	4	3	2	5	—	—	—	—	—	—	—	H.—ANDER EN ONOMSKEWWE BEROEPE.
Housekeeper.....	1	30	26	8	8	—	—	—	—	—	—	—	—	Oegstert, boefman, Indoeena.
Others in Personal Service.....	2	—	—	1	—	—	—	—	—	—	—	—	—	Kantoorver, skroovynd, ens.
H.—OTHER AND UNDEFINED WORKERS.	—	—	—	—	—	—	—	—	—	—	—	—	—	Visser (ander as walvisvang).
Chief, Headman, Induma (indivo).....	—	8	12	5	4	2	1	—	—	—	—	—	—	Huiswerf, N.A.O. (nie industriële nie).
Cleaner (Office) Charwoman.....	7	67	116	98	61	18	5	—	—	—	—	—	—	Huiswerf.
Fisherman—Other.....	1	—	—	—	—	—	—	—	—	—	—	—	—	Verpakkter, versender, etiketplakker, pakketmaker.
Fisherman—Overlooker, N.O.D. (not industrial) Golekwe.....	—	—	—	—	—	—	—	—	—	—	—	—	—	Verpakkter, versender, etiketplakker, pakketmaker.
Packer, Dispatcher, Labeler, Wrapper.....	7	3	1	1	1	1	—	—	—	—	—	—	—	Waknisvoorman, Pakhuisneeg.
Steveman, Warehouseman, Shedman.....	—	—	—	—	—	—	—	—	—	—	—	—	—	Ander omskewe beroepe.
Watchman.....	—	—	—	—	—	—	—	—	—	—	—	—	—	Onomskewe beroepe.
Other Specified Occupations.....	3,889	1,037	441	200	184	145	72	28	7	130	—	—	—	Werklose (beroepe nie aangegee nie).
Occupation Unspecified.....	563	641	257	146	135	108	62	32	5	—	—	—	—	I.—ONAFHANKLIKES.
Out of Work—Occupation not given.....	—	—	—	—	—	—	—	—	—	—	—	—	—	Welgevalde persone, pensioentrekkers, etc.
I.—INDEPENDENT.	4	7	5	3	11	57	90	42	24	4	—	—	—	J.—AFHANKLIKES.
Persons of Independent Means, Pensioners, etc.....	—	—	—	—	—	—	—	—	—	—	—	—	—	Huisbondelike pligte (tuis).
J.—DEPENDANTS.	23,878	82,944	87,527	57,474	32,874	19,023	6,305	1,546	264	23	190	—	—	Werklose, ens. afhanklik van kinders.
Household Duties at Home.....	263	545	582	457	386	1,268	2,154	1,451	609	188	16	—	—	Ouers, ens. afhanklik van kinders.
Parent, etc., Dependent on Children.....	88,030	1,561	6	—	—	—	—	—	—	—	—	—	—	Skoller, student.
Scholar, Student, etc.....	1	—	—	—	—	—	—	—	—	—	—	—	—	Besoekers uit die buiteland.
Visitor from Abroad.....	1	—	—	—	—	—	—	—	—	—	—	—	—	TOTAAL.
TOTAL.....	705,587	537,625	427,234	278,049	177,090	121,581	54,933	20,225	5,401	765	1,191	2,329,661	TO TAAI.	

TABLE 14.—DETAILED OCCUPATIONS OF NATIVES IN THE PRINCIPAL TOWNS AND THEIR SUBURBS—
CENSUS, 1936 (continued).

OCCUPATIONS.	Cape Town.* Kaapstad*.	East London.* Oos-Londen*.	Kimberley.*	Port Elizabeth.*	Durban.*	Pietermaritzburg.*	Pretoria.*	Witwatersrand rand Area/ Gebied.	Johannesburg.*	Randfontein.
FEMALES.										
F.—PROFESSIONAL, ENTERTAINMENT AND SPORT.										
Prison Wardress.....	—	1	—	—	2	—	1	2	2	—
Hospital Attendant, Orderly.....	—	—	—	—	44	—	—	—	—	—
Midwife.....	1	—	—	1	—	—	2	4	4	—
Musician (not Music Teacher).....	—	—	—	—	—	—	—	1	1	—
Nurse including Mental and Leper Attendant.....	3	6	4	4	51	12	9	128	102	1
Religious Service—not Ordained.....	—	—	—	—	—	—	—	8	5	—
Teacher—Other than Music, Dancing, Elocution.....	9	18	18	34	62	16	24	214	111	9
Native Doctor, Herbalist.....	—	—	—	2	—	—	—	6	5	—
G.—PERSONAL SERVICE.										
Attendant, Manager—Baths, etc.....	—	—	—	—	1	—	—	2	2	—
Boarding-house, Lodging-house, Private Hotel-keeper.....	—	—	—	—	2	—	1	1	—	—
Caterer.....	—	—	—	—	—	—	—	—	—	—
Chef, Cook.....	40	34	11	36	17	1	8	119	100	1
Cleaner, Dyer (clothing).....	—	3	—	—	—	—	—	—	—	—
Domestic Servant.....	1,086	6,036	2,281	4,007	5,377	1,804	5,302	38,297	22,391	734
Laundry Worker.....	5	85	55	2	93	15	68	266	174	—
Matron, Superintendent—Schools, Institutions, etc.....	—	—	—	—	4	—	—	1	1	—
Restaurant, Tea-room, Cafe-keeper.....	1	3	—	—	—	—	—	2	2	—
Waitress.....	—	3	—	—	5	—	—	5	5	—
Housekeeper.....	—	—	2	1	9	—	2	29	15	—
Others in Personal Service.....	—	—	—	—	—	—	—	1	—	—
H.—OTHER AND UNDEFINED WORKERS.										
Caretaker.....	—	—	—	—	1	—	2	13	8	—
Cleaner (Office), Charwoman, etc.....	22	298	6	4	—	—	1	16	14	—
Other Specified Occupations.....	—	—	—	—	—	—	—	1	1	—
Occupation Unspecified.....	136	58	19	170	565	106	147	1,567	496	45
Out of Work—Occupation not given.....	6	167	11	85	91	37	107	561	288	6
I.—INDEPENDENT.										
Persons of Independent Means, Pensioners, Retired from Previous Gainful Occupation.....	—	1	5	1	2	—	—	8	3	—
J.—DEPENDANTS.										
Household Duties at Home.....	1,727	2,678	2,118	4,903	5,098	953	4,889	32,303	19,210	976
Inmate of Institution (Permanent) and Disabled.....	—	15	4	17	13	—	—	70	35	1
Parent, etc., Dependent on Children.....	4	93	32	80	37	3	70	482	246	6
Scholar, Student.....	211	831	991	1,173	823	170	1,549	9,468	5,041	449
TOTAL.....	3,285	10,426	5,583	10,608	12,507	3,560	12,888	85,065	49,313	2,242

* Including Suburbs.

TABEL 14.—BESONDERHEDE VAN BEROEPE VAN NATURELLE IN DIE VERNAAMSTE STEDE EN HUL
VOORSTEDEN—SENSUS, 1936 (vervolg).

OCCUPATIONS.	Kruger-dorp.	Roodepoort-Maraalsburg.	Germiston.*	Boksburg.	Benoni.	Brakpan.	Springs.	Nigel.	Bloemfontein.*	BEROEPE.
VROULIKES.										
F.—PROFESSIONS, VERMAAKLIKHEDE EN SPORT.										
—	—	—	—	—	—	—	—	—	—	Tronkbewaarder.
—	—	—	—	—	—	—	—	—	—	Hospitaalbediende.
—	—	—	—	—	—	—	—	—	—	Vroedvrou.
—	—	—	—	—	—	—	—	—	—	Musikant (nie musikonderwyseres nie).
—	—	—	—	—	—	—	—	—	—	Verpleegster (met inbegrip van oppasser van sielstekes en leprose).
—	—	—	—	—	—	—	—	—	—	Geestelike (nie-geordende).
—	—	—	—	—	—	—	—	—	—	Onderwyser (ander as musik, dans, elokusie).
—	—	—	—	—	—	—	—	—	—	Toordokter.
G.—PERSOONLIKE DIENS.										
—	—	—	—	—	—	—	—	—	—	Oppasser en bestuurder van baddens, ens.
—	—	—	—	—	—	—	—	—	—	Kos- en losieshouer, private hotel-houer.
—	—	—	—	—	—	—	—	—	—	Lewersanser.
—	—	—	—	—	—	—	—	—	—	Chef, kok.
—	—	—	—	—	—	—	—	—	—	Droogskoonmaker, kleurder (kierasie).
—	—	—	—	—	—	—	—	—	—	Huisbediende.
—	—	—	—	—	—	—	—	—	—	Wasserywerker.
—	—	—	—	—	—	—	—	—	—	Matrone, superintendent van skole, inrigtings, ens.
—	—	—	—	—	—	—	—	—	—	Restaurant-, Teekamer-, Koffiehuishouer.
—	—	—	—	—	—	—	—	—	—	Kelnerin.
—	—	—	—	—	—	—	—	—	—	Huishoudster.
—	—	—	—	—	—	—	—	—	—	Ander in persoonlike diens.
H.—ANDER EN ONOMSKREWE BEROEPE.										
—	—	—	—	—	—	—	—	—	—	Opsigter.
—	—	—	—	—	—	—	—	—	—	Kantoorveër, skroprvrou, ens.
—	—	—	—	—	—	—	—	—	—	Ander onskrewe beroepe.
—	—	—	—	—	—	—	—	—	—	Onomskrewe beroepe.
—	—	—	—	—	—	—	—	—	—	Werklose (beroep nie aangegee nie).
I.—ONAFHANKLIKES.										
—	—	—	—	—	—	—	—	—	—	Welgestelde persone, pensioentrekkers, afgetredenes uit vorige betalende beroepe.
J.—AFHANKLIKES.										
—	—	—	—	—	—	—	—	—	—	Huishoudelike pligte (tuis).
—	—	—	—	—	—	—	—	—	—	Permanente inwonende in inrigting en lisaamlik vir werk ongeskik.
—	—	—	—	—	—	—	—	—	—	Ouer, ens., afhanklik van kinders.
—	—	—	—	—	—	—	—	—	—	Skolier, student.
4,821	2,223	5,564	3,006	6,736	3,179	5,420	2,338	13,630	1,887	TOTAAL.

* Voorstede ingesluit.

TABLE 15.—SUMMARY OF OCCUPATIONS AND MARITAL CONDITION OF NATIVES IN THE PRINCIPAL TOWNS AND THEIR SUBURBS—CENSUS, 1936.

ORDERS.	MALES.						FEMALES.					
	Never Married.	Married.	Widowed	Divorced	Uns.	Total.	Never Married.	Married.	Widowed	Divorced	Uns.	Total.
CAPE TOWN AND SUBURBS.—KAAPSTAD EN VOORSTED.												
A. Agricultural Occupations.....	114	232	11	—	—	357	—	1	—	—	—	1
B. Mining Occupations.....	24	38	1	—	—	63	—	—	—	—	—	—
C. Industrial Occupations—												
(a) Metal Workers.....	13	28	—	—	—	41	—	—	—	—	—	—
(b) Workers in Wood and Furniture.....	9	14	1	—	—	24	—	—	—	—	—	—
(c) Builders, etc.....	10	33	2	—	—	45	—	—	—	—	—	—
(d) Textile Workers and Makers of Clothing.....	45	62	2	—	—	111	2	1	2	—	—	5
(e) Makers of Food, Drink and Tobacco.....	10	13	1	—	—	24	—	—	—	—	—	—
(f) Workers in other Materials.....	1,257	2,433	56	7	2	3,755	11	9	1	—	—	21
D. Transport and Communication.....	681	993	39	—	—	1,717	3	—	—	—	—	4
E. Commercial and Financial.....	24	48	1	—	—	73	2	—	1	—	—	3
F. Professional, Entertainment and Sport.....	20	60	1	—	—	81	11	1	1	—	—	13
G. Personal Service.....	1,075	771	43	12	9	1,910	575	442	105	10	—	1,132
H. Other and Undefined Workers.....	269	286	11	3	—	569	135	23	6	—	—	164
I. Independent.....	1	4	—	—	—	5	—	—	—	—	—	—
J. Dependants.....	248	39	11	—	—	298	407	1,411	119	4	1	1,942
TOTAL.....	3,799	5,054	180	28	11	9,072	1,146	1,889	235	14	1	3,285

EAST LONDON AND SUBURBS.—OOS-LONDEN EN VOORSTED.												
A. Agricultural Occupations.....	225	210	18	—	—	453	5	5	1	—	—	11
B. Mining Occupations.....	22	31	1	—	—	54	—	—	—	—	—	—
C. Industrial Occupations—												
(a) Metal Workers.....	9	24	2	—	—	35	—	—	—	—	—	—
(b) Workers in Wood and Furniture.....	11	45	—	—	—	56	—	—	—	—	—	—
(c) Builders, etc.....	8	13	—	—	—	21	—	—	—	—	—	—
(d) Textile Workers and Makers of Clothing.....	13	17	2	—	—	32	2	2	1	—	—	5
(e) Makers of Food, Drink and Tobacco.....	3	4	—	—	—	7	—	—	—	—	—	—
(f) Workers in other Materials.....	1,507	2,590	129	3	—	4,229	9	30	4	—	—	43
D. Transport and Communication.....	670	1,569	70	4	1	2,314	2	3	—	—	—	5
E. Commercial and Financial.....	38	73	3	—	—	114	8	14	7	—	—	29
F. Professional, Entertainment and Sport.....	26	76	1	—	—	103	17	8	—	—	—	25
G. Personal Service.....	779	349	21	4	1	1,154	2,404	2,586	1,130	41	3	6,164
H. Other and Undefined Workers.....	309	247	21	1	—	578	232	185	105	1	—	523
I. Independent.....	1	9	3	—	—	12	—	—	—	—	—	—
J. Dependants.....	803	46	18	—	—	867	1,395	1,872	350	2	1	3,620
TOTAL.....	4,423	5,305	296	12	2	10,038	4,074	4,705	1,599	44	4	10,426

KIMBERLEY AND SUBURBS.—KIMBERLEY EN VOORSTED.												
A. Agricultural Occupations.....	101	85	13	1	—	200	—	—	—	—	—	6
B. Mining Occupations.....	393	1,050	47	5	—	1,495	—	—	—	—	—	—
C. Industrial Occupations—												
(a) Metal Workers.....	5	14	—	—	—	19	—	—	—	—	—	—
(b) Workers in Wood and Furniture.....	2	10	—	—	—	12	—	—	—	—	—	—
(c) Builders, etc.....	3	26	2	1	—	32	—	—	—	—	—	—
(d) Textile Workers and Makers of Clothing.....	11	21	1	—	—	33	—	—	—	—	—	—
(e) Makers of Food, Drink and Tobacco.....	3	11	—	—	—	14	—	—	—	—	—	—
(f) Workers in other Materials.....	480	967	51	11	1	1,499	9	2	5	1	—	17
D. Transport and Communication.....	157	283	9	1	—	450	—	—	—	—	—	—
E. Commercial and Financial.....	8	9	—	1	—	18	—	—	—	—	—	—
F. Professional, Entertainment and Sport.....	34	98	4	—	—	136	17	3	2	—	—	22
G. Personal Service.....	371	136	10	2	3	520	1,414	673	236	25	1	2,349
H. Other and Undefined Workers.....	97	91	21	1	—	210	23	4	9	—	—	36
I. Independent.....	1	8	3	—	—	12	—	—	—	—	—	—
J. Dependants.....	1,032	54	37	2	—	1,125	1,341	1,433	350	20	1	3,145
TOTAL.....	2,678	2,923	198	25	4	5,828	2,812	2,118	605	46	2	5,583

PORT ELIZABETH AND SUBURBS.—PORT ELIZABETH EN VOORSTED.												
A. Agricultural Occupations.....	157	161	14	—	—	332	5	6	1	—	—	12
B. Mining Occupations.....	18	12	—	—	—	30	—	—	—	—	—	—
C. Industrial Occupations—												
(a) Metal Workers.....	8	46	3	—	—	57	—	—	—	—	—	—
(b) Workers in Wood and Furniture.....	18	26	1	—	—	45	—	—	—	—	—	—
(c) Builders, etc.....	9	19	1	—	—	30	—	—	—	—	—	—
(d) Textile Workers and Makers of Clothing.....	30	52	3	—	1	86	—	6	3	—	—	9
(e) Makers of Food, Drink and Tobacco.....	2	15	1	—	—	18	—	—	—	—	—	—
(f) Workers in other Materials.....	2,722	3,395	155	24	6	6,302	35	23	3	1	—	62
D. Transport and Communication.....	553	749	33	6	2	1,343	—	2	—	—	—	3
E. Commercial and Financial.....	15	57	2	—	—	75	1	2	—	—	—	3
F. Professional, Entertainment and Sport.....	36	77	2	1	—	116	27	9	4	1	—	41
G. Personal Service.....	680	317	22	3	4	1,026	2,206	1,936	450	45	9	4,046
H. Other and Undefined Workers.....	525	358	35	6	3	927	190	36	28	—	—	259
I. Independent.....	1	7	—	—	—	7	—	—	—	—	—	—
J. Dependants.....	1,230	111	30	1	—	1,372	2,222	3,288	633	30	—	6,173
TOTAL.....	6,003	5,402	302	43	16	11,766	4,686	4,709	1,122	82	9	10,608

DURBAN AND SUBURBS.—DURBAN EN VOORSTED.												
A. Agricultural Occupations.....	832	589	28	7	3	1,453	25	22	17	1	—	65
B. Mining Occupations.....	357	306	4	5	6	678	—	—	—	—	—	—
C. Industrial Occupations—												
(a) Metal Workers.....	50	123	3	—	1	177	—	—	—	—	—	—
(b) Workers in Wood and Furniture.....	43	69	5	—	—	117	—	—	—	—	—	—
(c) Builders, etc.....	74	176	10	1	—	261	—	—	—	—	—	—
(d) Textile Workers and Makers of Clothing.....	112	148	4	1	—	265	12	17	2	1	—	32
(e) Makers of Food, Drink and Tobacco.....	343	325	12	—	—	680	1	—	—	—	—	1
(f) Workers in other Materials.....	7,889	9,410	358	31	15	17,389	26	49	9	—	—	84
D. Transport and Communication.....	4,894	4,684	112	17	14	9,721	2	—	—	—	—	2
E. Commercial and Financial.....	239	173	8	2	—	422	8	15	4	—	—	27
F. Professional, Entertainment and Sport.....	154	658	23	5	1	841	99	53	7	—	—	159
G. Personal Service.....	9,366	4,809	191	32	34	14,432	2,405	2,301	650	78	14	5,508
H. Other and Undefined Workers.....	1,524	1,037	66	5	5	2,635	348	222	88	2	3	661
I. Independent.....	1	4	—	—	—	5	—	—	—	—	—	—
J. Dependants.....	978	44	18	1	1	1,042	1,830	3,706	397	25	8	5,966
TOTAL.....	26,556	22,555	826	107	78	50,122	4,815	6,386	1,174	107	25	12,507

TABEL 15.—OORSIG VAN BEROEPE EN HUWELIKSTAAT VAN NATURELLE IN DIE VERNAAMSTE STEDE EN HUL VOORSTED.—SENSUS, 1936.

Nooit getrouwd.	MANLIKES.					VROULIKES.					BEROEPSKLASSE.
	Getrouwd.	In wedu-staat.	Geskel.	Onges.	Totaal.	Getrouwd.	In wedu-staat.	Geskel.	Onges.	Totaal.	
PIETERMARITZBURG AND SUBURBS.—PIETERMARITZBURG EN VOORSTED.											
486	417	29	3	—	935	100	44	14	—	—	158
111	80	4	—	—	195	—	—	—	—	—	—
9	16	—	—	—	25	—	—	—	—	—	—
4	10	—	—	—	14	—	—	—	—	—	—
2	13	2	1	—	18	—	—	—	—	—	—
11	36	2	—	—	49	1	1	2	—	—	4
0	40	2	—	—	42	—	—	—	—	—	—
1,328	1,466	85	13	6	2,901	25	41	24	—	—	90
469	745	39	—	—	1,247	—	—	—	—	—	—
14	31	1	—	—	46	3	2	1	—	—	2
48	245	5	—	—	298	15	8	7	—	—	30
2,001	1,337	61	7	3	3,409	825	689	275	32	1	1,822
131	143	—	—	—	274	88	18	33	2	4	145
—	1	—	—	—	1	—	—	—	—	—	—
829	149	17	1	152	1,148	406	763	120	4	10	1,303
5,449	4,729	240	30	172	10,620	1,463	1,568	476	38	15	3,560

PRETORIA AND SUBURBS.—PRETORIA EN VOORSTED.											
709	511	17	3	—	1,240	80	88	10	—	—	178
98											

TABLE 15.—SUMMARY OF OCCUPATIONS AND MARITAL CONDITION OF NATIVES IN THE PRINCIPAL TOWNS AND THEIR SUBURBS—CENSUS, 1936 (continued).

ORDERS.	MALES.						FEMALES.					
	Never Married.	Married.	Widowed	Divorced	Uns.	Total.	Never Married.	Married.	Widowed	Divorced	Uns.	Total.
ROODEPOORT—MARAISBURG MUNICIPALITY.—ROODEPOORT—MARAISBURG-MUNISIPALITEIT.												
A. Agricultural Occupations.....	46	69	3	1	—	119	—	4	—	—	—	6
B. Mining Occupations.....	10,044	12,699	107	14	—	22,868	—	—	—	—	—	—
C. Industrial Occupations—												
(a) Metal Workers.....	7	18	—	1	—	26	—	—	—	—	—	—
(b) Workers in Wood and Furniture.....	1	9	—	1	—	11	—	—	—	—	—	—
(c) Builders, etc.....	1	9	—	1	—	11	—	—	—	—	—	—
(d) Textile Workers and Makers of Clothing.....	3	22	1	—	—	27	—	—	—	—	—	—
(e) Makers of Food, Drink and Tobacco.....	—	5	—	—	—	5	—	—	—	—	—	—
(f) Workers in other Materials.....	726	899	23	6	3	1,657	—	—	—	—	—	—
D. Transport and Communication.....	198	251	2	—	—	452	—	—	—	—	—	—
E. Commercial and Financial.....	27	45	3	—	—	75	—	—	—	—	—	—
F. Professional, Entertainment and Sport.....	34	171	3	—	—	208	—	—	—	—	—	—
G. Personal Service.....	398	260	11	2	1	678	559	584	64	18	4	1,223
H. Other and Undefined Workers.....	158	36	2	—	—	197	141	8	—	—	—	149
I. Independent.....	—	1	—	—	—	1	—	—	—	—	—	—
J. Dependents.....	146	6	2	—	—	154	199	531	85	17	1	833
TOTAL.....	11,790	14,501	158	28	8	26,485	902	1,132	149	35	5	2,223

GERMISTON AND SUBURBS.—GERMISTON EN VOORSTED.												
A. Agricultural Occupations.....	320	223	7	1	—	551	—	—	—	—	—	—
B. Mining Occupations.....	11,185	13,317	100	11	—	24,662	—	—	—	—	—	—
C. Industrial Occupations—												
(a) Metal Workers.....	15	21	2	—	—	38	—	—	—	—	—	—
(b) Workers in Wood and Furniture.....	4	11	—	—	—	15	—	—	—	—	—	—
(c) Builders, etc.....	4	10	—	—	—	14	—	—	—	—	—	—
(d) Textile Workers and Makers of Clothing.....	16	62	2	—	—	81	—	—	—	—	—	—
(e) Makers of Food, Drink and Tobacco.....	—	3	—	—	—	3	—	—	—	—	—	—
(f) Workers in other Materials.....	2,153	3,338	01	17	5	5,574	—	—	—	—	—	—
D. Transport and Communication.....	517	821	10	2	—	1,350	—	—	—	—	—	—
E. Commercial and Financial.....	36	112	2	—	—	151	—	—	—	—	—	—
F. Professional, Entertainment and Sport.....	39	234	3	2	—	278	—	—	—	—	—	—
G. Personal Service.....	1,306	657	22	8	2	1,995	1,057	1,708	240	28	2	3,125
H. Other and Undefined Workers.....	412	281	7	—	—	692	—	—	—	—	—	—
I. Independent.....	—	1	—	—	—	1	—	—	—	—	—	—
J. Dependents.....	607	32	9	—	—	648	796	1,086	215	5	—	2,102
TOTAL.....	16,518	19,072	235	44	48	35,917	2,096	2,957	476	33	2	5,564

BOKSBURG MUNICIPALITY.—BOKSBURG-MUNISIPALITEIT.												
A. Agricultural Occupations.....	125	94	6	3	1	229	—	7	—	—	—	10
B. Mining Occupations.....	10,521	11,212	106	21	6	21,866	—	—	—	—	—	—
C. Industrial Occupations—												
(a) Metal Workers.....	14	48	2	—	—	64	—	—	—	—	—	—
(b) Workers in Wood and Furniture.....	—	12	—	—	—	12	—	—	—	—	—	—
(c) Builders, etc.....	7	18	1	—	—	26	—	—	—	—	—	—
(d) Textile Workers and Makers of Clothing.....	—	1	—	—	—	1	—	—	—	—	—	—
(e) Makers of Food, Drink and Tobacco.....	—	5	—	—	—	5	—	—	—	—	—	—
(f) Workers in other Materials.....	1,515	1,300	40	7	4	2,956	—	—	—	—	—	—
D. Transport and Communication.....	273	380	6	—	—	660	—	—	—	—	—	—
E. Commercial and Financial.....	16	38	—	—	—	54	—	—	—	—	—	—
F. Professional, Entertainment and Sport.....	66	220	2	—	—	288	—	—	—	—	—	—
G. Personal Service.....	670	357	14	3	2	1,046	624	796	149	35	3	1,607
H. Other and Undefined Workers.....	133	78	6	—	—	217	70	16	5	—	—	91
I. Independent.....	—	—	—	—	—	—	—	—	—	—	—	—
J. Dependents.....	321	17	2	—	—	340	401	740	137	5	1	1,284
TOTAL.....	13,684	13,875	185	34	14	27,792	1,106	1,560	295	41	4	3,066

BENONI MUNICIPALITY.—BENONI-MUNISIPALITEIT.												
A. Agricultural Occupations.....	217	195	12	2	—	426	48	26	4	—	—	78
B. Mining Occupations.....	14,454	19,507	108	15	—	34,086	—	—	—	—	—	—
C. Industrial Occupations—												
(a) Metal Workers.....	7	40	2	—	—	49	—	—	—	—	—	—
(b) Workers in Wood and Furniture.....	3	15	—	—	—	18	—	—	—	—	—	—
(c) Builders, etc.....	2	17	—	—	—	19	—	—	—	—	—	—
(d) Textile Workers and Makers of Clothing.....	24	106	1	—	—	132	—	—	—	—	—	—
(e) Makers of Food, Drink and Tobacco.....	—	1	—	—	—	1	—	—	—	—	—	—
(f) Workers in other Materials.....	1,198	2,489	64	12	1	3,764	—	—	—	—	—	—
D. Transport and Communication.....	283	462	10	2	—	757	—	—	—	—	—	—
E. Commercial and Financial.....	47	155	5	—	—	208	—	—	—	—	—	—
F. Professional, Entertainment and Sport.....	26	186	6	1	—	219	—	—	—	—	—	—
G. Personal Service.....	1,149	763	28	3	1	1,944	34	9	3	—	—	46
H. Other and Undefined Workers.....	311	324	10	—	—	635	39	19	4	—	—	63
I. Independent.....	—	—	—	—	—	—	—	—	—	—	—	—
J. Dependents.....	985	46	17	—	—	1,049	1,207	2,174	293	3	—	3,677
TOTAL.....	18,706	24,308	272	40	4	43,330	2,355	3,755	589	37	—	6,736

BRAKPAN MUNICIPALITY.—BRAKPAN-MUNISIPALITEIT.												
A. Agricultural Occupations.....	201	191	1	—	10	404	42	54	11	—	—	110
B. Mining Occupations.....	11,453	15,384	238	9	—	27,086	—	—	—	—	—	—
C. Industrial Occupations—												
(a) Metal Workers.....	6	31	1	—	—	38	—	—	—	—	—	—
(b) Workers in Wood and Furniture.....	—	7	—	—	—	7	—	—	—	—	—	—
(c) Builders, etc.....	4	12	1	—	—	17	—	—	—	—	—	—
(d) Textile Workers and Makers of Clothing.....	14	35	2	—	—	52	—	—	—	—	—	—
(e) Makers of Food, Drink and Tobacco.....	—	2	—	—	—	2	—	—	—	—	—	—
(f) Workers in other Materials.....	755	1,351	38	5	5	2,154	—	—	—	—	—	—
D. Transport and Communication.....	136	258	5	—	—	400	—	—	—	—	—	—
E. Commercial and Financial.....	15	63	1	—	—	79	—	—	—	—	—	—
F. Professional, Entertainment and Sport.....	16	142	2	—	—	160	—	—	—	—	—	—
G. Personal Service.....	791	350	16	—	4	1,161	593	856	103	26	2	1,580
H. Other and Undefined Workers.....	195	79	7	—	—	281	162	20	16	—	—	199
I. Independent.....	—	—	—	—	—	—	—	—	—	—	—	—
J. Dependents.....	290	7	—	—	—	297	388	795	84	1	3	1,271
TOTAL.....	13,896	17,912	312	25	38	32,183	1,190	1,734	219	28	8	3,179

TABEL 15.—OORSIG VAN BEROEPE EN HUWELIKSTAAT VAN NATURELLE IN DIE VERNAAMSTE STEDE EN HUL VOORSTED.—SENSUS, 1936 (vervolg).

BEROEPEKLASSE.	MANLIKES.						VROULIKES.					
	Nooit getrouwd.	Getrouwd.	In wedu-staat.	Geskei.	Onges.	Totaal.	Nooit getrouwd.	Getrouwd.	In wedu-staat.	Geskei.	Onges.	Totaal.
SPRINGS MUNICIPALITY.—SPRINGS-MUNISIPALITEIT.												
A. Landboueroepe.....	274	293	16	2	—	585	—	—	—	—	—	—
B. Mynboueroepe.....	23,044	26,397	140	15	10	50,206	—	—	—	—	—	—
C. Nywerheidsberoepe—												
(a) Metaalverwerkers.....	19	44	2	—	—	65	—	—	—	—	—	—
(b) Houtbewerkers en meubelmakers.....	4	8	—	—	—	12	—	—	—	—	—	—
(c) Bouers, ens.....	18	69	1	—	—	88	—	—	—	—	—	—
(d) Tekstielwerkers en klerasievervaardigers.....	27	79	2	1	—	109	—	—	—	—	—	—
(e) Bereiders van voedsel, drank en tabak.....	1	11	—	—	—	12	—	—	—	—	—	—
(f) Verwerkers van ander materiaal.....	1,748	2,063	46	4	6	3,867	—	—	—	—	—	—
D. Vervoer en verkeer.....	286	455	5	3	—	749	—	—	—	—	—	—
E. Handel en geldwese.....	45	156	2	3	—	206	—	—	—	—	—	—
F. Professes, vermaaklikhede en sport.....	37	214	2	—	—	254	—	—	—	—	—	—
G. Persoonlike diens.....	871	431	13	4	2	1,321	949	1,165	140	33	1	2,294
H. Ander en onomskrewe beroepe.....	567	281	4	1	1	854	288	14	—	—	—	384
I. Onafhanklikes.....	—	—	—	—	—	—	—	—	—	—	—	—
J. Afhanklikes.....	545	30	11	—	—	586	825	1,575	222	17	—	2,639
TOTAAL.....	28,086	30,531	244	35	19	58,915	2,098	2,875	395	51		

AGES OF THE ASIATIC POPULATION.

TABLE 16.—AGES OF MALES AND FEMALES IN THE PRINCIPAL TOWNS AND THEIR SUBURBS, NUMBERS AND PROPORTIONS PER 1,000—CENSUS, 1936.

Ages—Years. Leefty—Jare.	CAPE TOWN—KAAPSTAD.											
	MUNICIPALITY—MUNISIPALITEIT.						SUBURBS—VOORSTED.					
	No.—Getal.			% Persons.—Persone.			No.—Getal.			% Persons.—Persone.		
	M.	F.—V.	P.	M.	F.—V.	P.	M.	F.—V.	P.	M.	F.—V.	P.
0.....	49	43	92	14.22	12.48	26.70	2	3	5	6.80	10.21	17.01
1.....	36	35	71	10.45	10.15	20.60	7	8	15	23.81	27.21	51.02
2.....	39	33	72	11.32	9.57	20.89	1	3	4	3.40	10.21	13.61
3.....	40	40	80	11.61	11.61	23.22	4	4	8	13.61	10.20	23.81
4.....	55	32	87	10.15	9.29	19.44	1	3	4	3.40	10.20	13.60
0-4.....	199	183	382	57.75	53.10	110.85	15	20	35	51.02	68.03	119.05
5.....	55	34	89	15.96	9.87	25.83	3	1	4	10.21	3.40	13.61
6.....	37	41	78	10.74	11.90	22.64	—	5	5	17.01	17.01	34.02
7.....	30	33	63	8.70	9.58	18.28	2	2	4	6.80	6.80	13.60
8.....	27	35	62	7.83	10.16	17.99	2	1	3	6.80	3.40	10.20
9.....	36	31	67	10.45	8.99	19.44	1	—	1	3.40	—	3.40
5-9.....	185	174	359	58.68	50.50	104.18	8	9	17	27.21	30.61	57.82
10.....	32	24	56	9.28	6.97	16.25	2	5	7	6.80	17.01	23.81
11.....	44	16	60	12.77	4.64	17.41	2	5	7	6.80	17.01	23.81
12.....	52	17	69	10.16	4.93	15.00	4	3	7	13.61	10.20	23.81
13.....	39	29	68	11.32	8.42	19.74	6	3	9	20.41	10.20	30.61
14.....	54	21	75	15.87	6.09	21.76	3	—	3	10.20	—	10.20
10-14.....	204	107	311	59.20	31.05	90.25	17	16	33	57.82	54.42	112.24
15.....	42	17	59	12.19	4.93	17.12	3	1	4	10.20	3.40	13.60
16.....	36	19	55	10.44	5.52	15.96	4	1	5	13.61	3.40	17.01
17.....	31	18	49	8.99	5.23	14.22	3	3	6	10.20	10.21	20.41
18.....	45	17	62	13.06	4.93	17.99	10	2	12	34.02	6.80	40.82
19.....	29	16	45	8.42	4.64	13.06	4	—	4	13.60	—	13.60
15-19.....	183	87	270	53.10	25.25	78.35	24	7	31	81.63	23.81	105.44
20.....	30	14	44	8.71	4.06	12.77	5	5	10	17.01	17.01	34.02
21-24.....	183	78	261	53.11	22.63	75.74	22	6	28	74.83	20.41	95.24
25-29.....	164	91	255	47.59	26.41	74.00	8	10	18	27.21	34.01	61.22
30-34.....	104	74	178	30.18	21.47	51.65	5	4	9	17.01	13.60	30.61
35-39.....	175	90	265	50.78	26.12	76.90	10	9	19	34.02	30.61	64.63
40-44.....	176	59	235	51.08	17.12	68.20	15	4	19	51.02	13.61	64.63
45-49.....	230	36	266	66.74	10.45	77.19	17	2	19	57.83	6.80	64.63
50-54.....	288	20	308	83.07	5.80	74.87	18	4	22	61.22	13.61	74.83
55-59.....	175	13	188	50.78	3.78	54.56	14	—	14	47.62	3.40	51.02
60-64.....	51	3	54	23.51	1.17	24.68	11	—	11	37.41	—	37.41
65-69.....	47	1	48	13.64	—	13.63	5	—	5	17.01	—	17.01
70-74.....	21	3	24	6.09	—	6.96	2	—	2	6.80	—	6.80
75-79.....	12	2	14	3.48	—	4.06	1	—	1	3.40	—	3.40
80-84.....	1	—	1	—	—	—	—	—	—	—	—	—
85-89.....	1	—	1	—	—	—	—	—	—	—	—	—
90-94.....	—	—	—	—	—	—	—	—	—	—	—	—
95-99.....	—	—	—	—	—	—	—	—	—	—	—	—
100 +.....	1	—	1	—	—	—	—	—	—	—	—	—
Uns.—Onges.....	1	—	1	—	—	—	—	—	—	—	—	—
UNDER 21—ONDER 21.....	801	565	1,366	232.44	163.96	396.40	69	57	126	234.69	193.88	428.57
21 +.....	1,610	470	2,080	467.21	136.39	603.60	128	40	168	435.38	136.05	571.43
TOTAL—TOTAAL.....	2,411	1,035	3,446	699.65	300.35	1,000.00	197	97	294	670.07	329.93	1,000.00

AGES OF THE ASIATIC POPULATION.

TABLE 16.—AGES OF MALES AND FEMALES IN THE PRINCIPAL TOWNS AND THEIR SUBURBS, NUMBERS AND PROPORTIONS PER 1,000—CENSUS, 1936 (continued).

Ages—Years. Leefty—Jare.	EAST LONDON—OOS-LONDEN.											
	MUNICIPALITY—MUNISIPALITEIT.						SUBURBS—VOORSTED.					
	No.—Getal.			% Persons.—Persone.			No.—Getal.			% Persons.—Persone.		
	M.	F.—V.	P.	M.	F.—V.	P.	M.	F.—V.	P.	M.	F.—V.	P.
0.....	8	10	18	9.86	12.33	22.19	1	1	2	23.81	23.81	47.62
1.....	12	11	23	14.80	13.56	28.36	1	—	1	23.81	—	23.81
2.....	6	10	16	7.40	12.33	19.73	1	1	2	23.81	23.81	47.62
3.....	9	16	25	11.10	19.73	30.83	—	—	—	—	—	—
4.....	9	8	17	11.09	9.87	20.96	—	—	—	—	—	—
0-4.....	44	55	99	54.25	67.82	122.07	3	2	5	71.43	47.62	119.05
5.....	7	15	22	8.63	18.50	27.13	—	—	—	—	—	—
6.....	7	7	14	8.63	8.63	17.26	—	—	—	—	—	—
7.....	6	11	17	7.40	13.56	20.96	—	—	—	—	—	—
8.....	6	7	13	7.40	8.63	16.03	—	—	—	—	—	—
9.....	7	11	18	8.63	13.57	22.20	—	—	—	—	—	—
5-9.....	33	51	84	40.99	67.82	108.81	—	—	—	—	—	—
10.....	11	10	21	13.56	12.33	25.89	—	—	—	—	—	—
11.....	13	6	19	16.03	7.40	23.43	—	—	—	—	—	—
12.....	11	11	22	13.57	13.56	27.13	—	—	—	—	—	—
13.....	6	7	13	7.40	8.63	16.03	—	—	—	—	—	—
14.....	10	7	17	12.33	8.63	20.96	—	—	—	—	—	—
10-14.....	51	41	92	62.89	50.55	113.44	—	—	—	—	—	—
15.....	6	4	10	7.40	4.93	12.33	—	—	—	—	—	—
16.....	6	4	10	7.40	4.93	12.33	—	—	—	—	—	—
17.....	5	8	13	6.16	9.87	16.03	—	—	—	—	—	—
18.....	9	7	16	11.10	8.63	19.73	—	—	—	—	—	—
19.....	14	8	22	17.26	9.87	27.13	—	—	—	—	—	—
15-19.....	40	37	77	49.32	38.23	87.55	3	1	4	71.43	23.81	95.24
20.....	7	8	15	8.63	9.86	18.40	—	—	—	—	—	—
21-24.....	47	27	74	57.95	33.20	91.15	5	2	7	110.05	47.62	166.67
25-29.....	63	24	87	77.65	29.50	107.15	1	3	4	23.81	71.43	95.24
30-34.....	40	20	60	49.32	24.66	73.98	1	—	1	23.81	—	23.81
35-39.....	40	18	58	49.32	22.20	71.52	—	—	—	—	—	—
40-44.....	21	20	41	25.89	24.66	50.55	2	—	2	47.61	—	47.61
45-49.....	29	6	35	35.76	7.40	43.16	2	1	3	47.62	23.81	71.43
50-54.....	24	8	32	35.76	9.86	45.62	1	1	2	23.81	47.62	71.43
55-59.....	24	4	28	29.59	4.94	34.53	3	—	3	71.43	23.81	95.24
60-64.....	12	—	12	14.80	—	14.80	1	—	1	23.81	—	23.81
65-69.....	9	1	10	11.10	1.23	12.33	—	—	—	—	—	—
70-74.....	3	2	5	3.70	2.47	6.17	—	—	—	—	—	—
75-79.....	2	—	2	2.47	—	2.47	—	—	—	—	—	—
80-84.....	—	—	—	—	—	—	—	—	—	—	—	—
85-89.....	—	—	—	—	—	—	—	—	—	—	—	—
90-94.....	—	—	—	—	—	—	—	—	—	—	—	—
95-99.....	—	—	—	—	—	—	—	—	—	—	—	—
100 +.....	—	—	—	—	—	—	—	—	—	—	—	—
Uns.—Onges.....	—	—	—	—	—	—	—	—	—	—	—	—
UNDER 21—ONDER 21.....	175	186	361	215.78	229.35	445.13	6	10	16	142.86	238.09	380.95
21 +.....	319	131	450	393.34	161.53	554.87	17	9	26	404.76	214.29	619.05
TOTAL—TOTAAL.....	494	317	811	609.12	390.88	1,000.00	23	19	42	547.62	452.38	1,000.00

AGES OF THE ASIATIC POPULATION.

TABLE 16.—AGES OF MALES AND FEMALES IN THE PRINCIPAL TOWNS AND THEIR SUBURBS, NUMBERS AND PROPORTIONS PER 1,000—CENSUS, 1936 (continued).

Ages—Years. Leefty—Jare.	KIMBERLEY.											
	MUNICIPALITY—MUNISIPALITEIT.						SUBURBS—VOORSTED.					
	No.—Getal.			% Persons—Persone.			No.—Getal.			% Persons—Persone.		
	M.	F.—V.	P.	M.	F.—V.	P.	M.	F.—V.	P.	M.	F.—V.	P.
0.....	13	24	37	13.41	24.77	38.18	—	—	—	—	—	—
1.....	11	11	22	11.35	11.35	22.70	—	—	—	—	—	—
2.....	16	8	24	16.51	8.26	24.77	—	—	—	—	—	—
3.....	8	12	20	8.26	12.38	20.64	—	—	—	—	—	—
4.....	13	15	28	13.42	15.48	28.90	—	—	—	—	—	—
0-4.....	61	70	131	62.93	72.24	135.19	—	—	—	—	—	—
5.....	16	11	27	16.51	11.35	27.86	—	—	—	—	—	—
6.....	17	6	23	17.54	6.19	23.73	—	—	—	—	—	—
7.....	14	9	23	14.45	9.29	23.74	—	—	—	—	—	—
8.....	14	5	19	14.45	5.16	19.61	—	—	—	—	—	—
9.....	9	11	20	9.29	11.35	20.64	1	—	1	125.00	—	125.00
5-9.....	70	42	112	72.24	43.34	115.68	1	—	1	125.00	—	125.00
10.....	14	9	23	14.45	9.29	23.74	—	—	—	—	—	—
11.....	5	7	12	5.16	7.22	12.38	—	1	1	—	—	125.00
12.....	12	11	23	12.38	11.35	23.73	—	—	—	—	—	—
13.....	14	9	23	14.45	9.29	23.74	—	—	—	—	—	—
14.....	15	5	20	15.48	5.16	20.64	—	—	—	—	—	—
10-14.....	60	41	101	61.92	42.31	104.23	1	1	2	125.00	125.00	250.00
15.....	4	10	14	4.13	10.32	14.45	—	—	—	—	—	—
16.....	7	8	15	7.22	8.26	15.48	—	—	—	—	—	—
17.....	7	8	15	7.22	8.26	15.48	1	—	1	125.00	—	125.00
18.....	15	8	23	15.48	8.26	23.74	—	—	—	—	—	—
19.....	5	6	11	5.16	6.19	11.35	—	—	—	—	—	—
15-19.....	38	40	78	39.22	41.28	80.50	1	—	1	125.00	—	125.00
20.....	8	12	20	8.26	12.39	20.64	1	—	1	125.00	—	12.500
21-24.....	50	39	89	51.60	40.25	91.85	—	—	—	—	—	—
25-29.....	39	32	72	40.25	34.05	74.30	1	—	1	125.00	—	125.00
30-34.....	25	20	45	25.80	20.64	46.44	—	—	—	—	—	—
35-39.....	31	25	56	31.99	25.80	57.79	—	—	—	—	—	—
40-44.....	20	10	30	20.64	10.32	30.96	—	—	—	—	—	—
45-49.....	35	17	52	35.12	17.54	52.66	1	—	1	125.00	—	125.00
50-54.....	39	14	53	40.25	14.45	54.70	1	—	1	125.00	—	125.00
55-59.....	47	6	53	48.51	6.19	54.70	—	—	—	—	—	—
60-64.....	33	2	35	34.06	2.06	36.12	—	—	—	—	—	—
65-69.....	17	3	20	17.54	3.10	20.64	—	—	—	—	—	—
70-74.....	5	3	8	5.16	3.10	8.26	—	—	—	—	—	—
75-79.....	2	—	2	2.06	—	—	—	—	—	—	—	—
80-84.....	2	—	2	2.06	—	—	—	—	—	—	—	—
85-89.....	—	—	—	—	—	—	—	—	—	—	—	—
90-94.....	—	—	—	—	—	—	—	—	—	—	—	—
95-99.....	—	—	—	—	—	—	—	—	—	—	—	—
100 +.....	—	—	—	—	—	—	—	—	—	—	—	—
Uns.—Onges.....	—	1	1	—	1.03	1.03	—	—	—	—	—	—
UNDER 21—ONDER 21.....	237	205	442	244.58	211.56	456.14	4	1	5	500.00	125.00	625.00
21 +.....	345	182	527	350.04	187.82	537.86	3	—	3	375.00	—	375.00
TOTAL—TOTAAL.....	582	387	969	600.62	399.38	1,000.00	7	1	8	875.00	125.00	1,000.00

AGES OF THE ASIATIC POPULATION.

TABLE 16.—AGES OF MALES AND FEMALES IN THE PRINCIPAL TOWNS AND THEIR SUBURBS, NUMBERS AND PROPORTIONS PER 1,000—CENSUS, 1936 (continued).

Ages—Years. Leefty—Jare.	PORT ELIZABETH.											
	MUNICIPALITY—MUNISIPALITEIT.						WALMER MUNICIPALITY—MUNISIPALITEIT.					
	No.—Getal.			% Persons—Persone.			No.—Getal.			% Persons—Persone.		
	M.	F.—V.	P.	M.	F.—V.	P.	M.	F.—V.	P.	M.	F.—V.	P.
0.....	34	36	70	14.28	15.13	29.41	1	2	3	12.66	25.32	37.98
1.....	35	37	72	15.96	15.55	31.51	—	—	—	—	—	—
2.....	33	43	76	13.87	18.07	31.94	4	—	4	50.63	—	50.63
3.....	38	25	63	15.97	10.50	26.47	3	4	7	37.98	50.63	88.61
4.....	27	27	54	11.35	11.34	22.69	1	1	2	12.66	12.66	25.32
0-4.....	170	168	338	71.43	70.59	142.02	11	8	19	139.24	101.27	240.51
5.....	33	37	70	13.86	15.55	29.41	—	2	2	—	25.32	25.32
6.....	35	25	60	14.71	10.50	25.21	2	2	4	25.31	25.32	50.63
7.....	44	33	77	18.49	13.86	32.35	—	1	1	—	12.66	12.66
8.....	20	24	44	10.09	13.49	—	—	—	—	—	—	—
9.....	27	18	45	11.35	7.56	18.91	1	—	1	12.66	—	12.66
5-9.....	159	137	296	66.81	57.56	124.37	3	6	9	37.97	75.95	113.92
10.....	23	28	51	9.66	11.77	21.43	—	—	—	—	—	—
11.....	21	23	44	10.08	9.66	19.74	—	1	1	—	12.66	12.66
12.....	31	23	54	13.03	9.66	22.69	—	1	1	—	12.66	12.66
13.....	25	24	49	10.50	10.09	20.59	—	—	—	—	—	—
14.....	29	24	53	12.19	10.08	22.27	—	—	—	—	—	—
10-14.....	132	132	264	55.46	51.26	106.72	—	4	4	—	50.63	50.63
15.....	22	22	44	9.25	9.24	18.49	—	—	—	—	—	—
16.....	26	17	43	10.03	7.14	18.07	—	—	—	—	—	—
17.....	19	23	42	7.98	9.66	—	2	1	3	12.66	—	12.66
18.....	22	36	58	9.24	15.13	24.37	1	1	2	12.66	12.66	25.32
19.....	21	27	48	8.82	11.35	20.17	1	2	3	12.66	25.31	37.97
15-19.....	110	125	235	46.22	52.52	98.74	5	4	9	63.29	50.63	113.92
20.....	15	24	39	6.30	10.09	16.39	3	—	3	37.98	—	37.98
21-24.....	122	92	214	51.26	38.66	89.92	3	5	8	37.97	63.29	101.26
25-29.....	113	96	209	47.48	40.34	87.82	4	2	6	50.63	25.32	75.95
30-34.....	68	64	132	28.57	26.89	55.46	—	1	1	—	12.66	12.66
35-39.....	70	58	128	29.41	24.37	53.78	1	1	2	12.66	12.66	25.32
40-44.....	45	42	87	18.01	17.64	36.55	2	3	5	25.32	37.97	63.29
45-49.....	68	40	108	28.57	16.81	45.38	4	2	6	50.63	25.32	75.95
50-54.....	90	20	110	37.82	8.40	46.22	—	—	—	—	—	—
55-59.....	94	17	111	39.50	7.14	46.64	1	—	1	12.66	—	12.66
60-64.....	63	7	70	26.47	2.94	29.41	2	—	2	25.32	—	25.32
65-69.....	20	4	24	8.40	1.68	10.08	1	1	2	12.66	12.65	25.31
70-74.....	12	3	15	5.04	1.26	6.30	—	—	—	—	—	—
75-79.....	5	1	6	2.10	—	2.52	—	—	—	—	—	—
80-84.....	2	—	2	—	—	—	—	—	—	—	—	—
85-89.....	—	—	—	—	—	—	—	—	—	—	—	—
90-94.....	—	—	—	—	—	—	—	—	—	—	—	—
95-99.....	—	—	—	—	—	—	—	—	—	—	—	—
100 +.....	—	—	—	—	—	—	—	—	—	—	—	—
Uns.—Onges.....	1	—	1	—	—	—	—	—	—	—	—	—
UNDER 21—ONDER 21.....	586	576	1,162	246.22	242.02	488.24	22	22	44	278.48	278.48	556.96
21 +.....	773	445	1,218	324.79	186.97	511.76	19	16	35	240.51	202.53	443.04
TOTAL—TOTAAL.....	1,359	1,021	2,380	571.01	428.99	1,000.00	41	38	79	518.99	481.01	1,000.00

AGES OF THE ASIATIC POPULATION.
TABLE 16.—AGES OF MALES AND FEMALES IN THE PRINCIPAL TOWNS AND THEIR SUBURBS, NUMBERS AND PROPORTIONS PER 1,000—CENSUS, 1936 (continued).

Ages—Years. Leeftyte—Jare.	PRETORIA.											
	MUNICIPALITY—MUNISIPALITEIT.						SUBURBS—VOORSTED.					
	No.—Getal.			% Persons—Persone.			No.—Getal.			% Persons—Persone.		
	M.	F.—V.	P.	M.	F.—V.	P.	M.	F.—V.	P.	M.	F.—V.	P.
0	46	51	97	16.76	18.59	35.35	3	4	7	12.60	16.81	29.41
1	45	45	90	16.40	16.40	32.80	5	4	9	21.01	16.81	37.82
2	44	40	84	16.04	14.57	30.61	1	6	7	4.20	25.21	29.41
3	42	39	81	15.31	14.21	29.52	5	3	8	21.01	12.60	33.61
4	41	45	86	14.94	16.40	31.34	2	4	6	8.40	16.81	25.21
0-4	218	220	438	79.45	80.17	159.62	16	21	37	67.22	88.24	155.46
5	47	45	92	17.13	16.40	33.53	3	5	8	12.60	21.01	33.61
6	39	28	67	14.21	10.20	24.41	5	6	11	21.01	25.21	46.22
7	44	38	82	16.03	13.85	29.88	—	6	6	—	25.21	25.21
8	38	36	74	13.85	13.12	26.97	1	6	7	21.01	4.20	25.21
9	36	42	78	13.12	15.31	28.43	1	8	9	4.20	33.62	37.82
5-9	204	189	393	74.34	68.88	143.22	14	26	40	58.82	109.25	168.07
10	32	26	58	11.66	9.48	21.14	2	5	7	8.40	21.01	29.41
11	29	26	55	10.57	13.12	23.69	5	4	9	21.01	10.81	37.82
12	51	37	88	18.59	13.48	32.07	4	1	5	16.81	4.20	21.01
13	41	33	74	14.94	12.03	26.97	4	2	6	16.81	8.40	25.21
14	43	25	68	15.07	9.11	24.18	1	3	4	4.20	12.60	16.81
10-14	196	157	353	71.43	57.22	128.65	16	15	31	67.23	63.02	130.25
15	33	22	55	12.02	8.02	20.04	6	2	8	25.21	8.40	33.61
16	37	21	58	13.43	7.05	21.44	1	5	6	4.20	21.01	25.21
17	31	25	56	11.30	9.11	20.41	1	2	3	4.20	4.20	8.40
18	19	20	39	6.92	10.57	17.49	3	—	3	12.61	—	12.61
19	32	22	54	11.66	8.02	19.68	4	—	4	16.81	—	16.81
15-19	152	119	271	55.39	43.37	98.76	15	8	23	63.03	33.61	96.64
20	31	28	59	11.30	10.20	21.50	4	5	9	16.81	21.01	37.82
21-24	121	85	206	44.10	30.98	75.08	8	9	17	33.61	37.82	71.43
25-29	116	92	208	42.27	33.53	75.80	9	5	14	37.81	21.01	58.82
30-34	81	80	161	29.52	29.15	58.67	6	5	11	25.21	21.01	46.22
35-39	74	66	140	26.97	24.05	51.02	7	6	13	29.41	25.21	54.62
40-44	69	39	108	25.15	14.21	39.36	4	4	8	16.81	16.80	33.61
45-49	71	38	109	25.87	13.85	39.72	6	—	6	25.21	21.01	46.22
50-54	82	24	106	29.88	8.75	38.63	11	—	11	46.22	—	46.22
55-59	70	13	83	25.51	4.74	30.25	3	—	3	12.61	4.20	16.81
60-64	47	6	53	17.13	2.19	19.32	5	—	5	21.01	—	21.01
65-69	24	4	28	8.75	1.46	10.21	1	—	1	4.20	—	4.20
70-74	14	2	16	5.10	.73	5.83	1	—	1	4.20	—	4.20
75-79	3	2	5	1.09	.73	1.82	—	—	—	—	—	—
80-84	2	1	3	.73	.36	1.09	—	—	—	—	—	—
85-89	—	—	—	—	—	—	1	—	1	4.20	—	4.20
90-94	—	—	—	—	—	—	—	—	—	—	—	—
95-99	—	—	—	—	—	—	—	—	—	—	—	—
100+	1	—	1	.36	—	.36	—	—	—	—	—	—
Uns.—Onges.	1	1	2	.37	.36	.73	—	—	—	—	—	—
UNDER 21—ONDER 21	801	713	1,514	291.91	259.84	551.75	65	75	140	273.11	315.13	588.24
21 +	777	453	1,230	283.16	165.09	448.25	62	36	98	260.50	151.26	411.76
TOTAL—TOTAAL	1,578	1,166	2,744	575.07	424.93	1,000.00	127	111	238	533.61	466.39	1,000.00

AGES OF THE ASIATIC POPULATION.
TABLE 16.—AGES OF MALES AND FEMALES IN THE PRINCIPAL TOWNS AND THEIR SUBURBS, NUMBERS AND PROPORTIONS PER 1,000—CENSUS, 1936 (continued).

Ages—Years. Leeftyte—Jare.	JOHANNESBURG.											
	MUNICIPALITY—MUNISIPALITEIT.						SUBURBS—VOORSTED.					
	No.—Getal.			% Persons—Persone.			No.—Getal.			% Persons—Persone.		
	M.	F.—V.	P.	M.	F.—V.	P.	M.	F.—V.	P.	M.	F.—V.	P.
0	160	154	314	16.13	15.53	31.66	5	3	8	26.18	15.70	41.88
1	141	132	273	14.22	13.31	27.53	4	1	5	20.94	5.24	26.18
2	151	152	303	15.23	15.32	30.55	3	4	7	15.71	20.94	36.65
3	135	124	259	13.61	12.50	26.11	4	3	7	20.94	15.71	36.65
4	136	139	275	13.71	14.02	27.73	4	3	7	20.94	15.71	36.65
0-4	723	701	1,424	72.90	70.68	143.58	24	12	36	125.65	62.33	188.48
5	132	145	277	13.31	14.62	27.93	2	1	3	10.47	5.24	15.71
6	140	133	273	14.11	13.41	27.52	1	1	2	31.41	5.23	36.64
7	133	120	253	13.41	12.10	25.51	6	1	7	5.24	5.23	10.47
8	132	110	242	15.33	11.09	26.42	4	1	5	20.94	5.24	26.18
9	133	97	230	13.41	9.78	23.19	3	—	3	15.71	—	15.71
5-9	690	605	1,295	69.57	61.00	130.57	16	4	20	83.77	20.94	104.71
10	130	97	227	13.11	9.78	22.89	2	3	5	10.47	15.71	26.18
11	151	82	233	15.22	8.27	23.49	1	2	3	5.24	10.47	15.71
12	155	84	239	15.63	8.47	24.10	3	2	5	15.71	10.47	26.18
13	178	65	243	17.95	6.55	24.50	3	—	3	15.70	—	26.18
14	159	69	228	16.03	6.96	22.99	3	2	5	15.70	—	26.18
10-14	773	397	1,170	77.94	40.03	117.97	9	11	20	47.12	57.59	104.71
15	158	65	223	15.93	6.55	22.48	1	—	1	5.24	—	5.24
16	133	70	203	13.41	7.06	20.47	2	—	2	10.47	—	20.94
17	124	61	185	12.50	6.15	18.65	1	—	1	5.23	—	5.23
18	122	70	192	12.30	7.06	19.36	1	—	1	5.24	—	5.24
19	92	62	154	9.28	6.25	15.53	1	—	1	5.23	—	5.23
15-19	629	328	957	63.42	33.07	96.49	6	—	6	31.41	31.41	62.82
20	110	68	178	11.90	6.86	18.85	1	—	1	5.24	—	5.24
21-24	453	268	721	45.67	27.02	72.69	12	—	12	42.85	—	42.85
25-29	514	364	878	51.82	36.71	88.53	6	—	6	31.41	—	31.41
30-34	376	261	637	37.91	26.32	64.23	5	—	5	26.18	—	26.18
35-39	396	234	630	39.93	23.59	63.52	7	—	7	36.65	—	36.65
40-44	336	137	473	33.80	13.81	47.61	5	—	5	26.18	—	26.18
45-49	286	116	402	28.84	11.69	40.53	6	—	6	31.41	—	31.41
50-54	308	77	385	31.06	7.76	38.82	2	—	2	10.47	—	10.47
55-59	303	42	345	30.55	4.24	34.79	8	—	8	41.89	—	41.89
60-64	258	24	282	26.01	2.42	28.43	8	—	8	41.89	—	41.89
65-69	134	8	142	13.51	.81	14.32	—	—	—	—	—	—
70-74	43	7	50	4.33	.71	5.04	—	—	—	—	—	—
75-79	10	3	13	1.01	.30	1.31	—	—	—	—	—	—
80-84	6	1	7	.61	.10	.71	—	—	—	—	—	—
85-89	2	—	2	.20	—	.20	—	—	—	—	—	—
90-94	—	—	—	—	—	—	—	—	—	—	—	—
95-99	—	—	—	—	—	—	—	—	—	—	—	—
100+	—	—	—	—	—	—	—	—	—	—	—	—
Uns.—Onges.	11	3	14	1.11	.30	1.41	—	—	—	—	—	—
UNDER 21—ONDER 21	2,934	2,099	5,033	295.82	211.64	507.46	56	34	90	293.19	178.01	471.20
21 +	3,336	1,549	4,885	336.36	456.18	492.54	67	34	101	350.70	178.01	528.80
TOTAL—TOTAAL	6,270	3,648	9,918	632.18	367.82	1,000.00	123	68	191	643.98	356.02	1,000.00

AGES OF THE ASIATIC POPULATION.
TABLE 16.—AGES OF MALES AND FEMALES IN THE PRINCIPAL TOWNS AND THEIR SUBURBS, NUMBERS AND PROPORTIONS PER 1,000—CENSUS, 1936 (continued).

Ages—Years. Leeftyte—Jare.	RANDFONTEIN.						KRUGERSDORP.					
	MUNICIPALITY—MUNISIPALITEIT.						MUNICIPALITY—MUNISIPALITEIT.					
	No.—Getal.			% Persons—Persone.			No.—Getal.			% Persons—Persone.		
	M.	F.—V.	P.	M.	F.—V.	P.	M.	F.—V.	P.	M.	F.—V.	P.
0.....	—	—	—	—	—	—	7	10	17	10.24	23.20	39.44
1.....	—	—	—	—	—	—	8	7	15	18.56	16.24	34.80
2.....	—	—	—	—	—	—	5	11	16	11.60	25.53	37.13
3.....	—	—	—	—	—	—	3	6	9	6.96	13.92	20.88
4.....	—	—	—	—	—	—	3	3	6	6.96	6.96	13.92
0-4.....	—	—	—	—	—	—	26	37	63	60.32	85.85	146.17
5.....	—	—	—	—	—	—	5	6	11	11.60	13.92	25.52
6.....	—	—	—	—	—	—	7	7	14	16.24	13.92	30.16
7.....	—	—	—	—	—	—	7	5	12	16.24	11.61	27.85
8.....	—	—	—	—	—	—	3	3	6	6.96	6.96	13.92
9.....	—	—	—	—	—	—	3	4	7	6.96	16.24	23.20
5-9.....	—	—	—	—	—	—	25	24	49	58.00	55.69	113.69
10.....	—	—	—	—	—	—	10	1	11	23.20	2.32	25.52
11.....	—	—	—	—	—	—	1	1	2	2.32	2.32	4.64
12.....	—	—	—	—	—	—	5	3	8	11.61	6.96	18.57
13.....	—	—	—	—	—	—	3	—	3	6.96	—	6.96
14.....	—	—	—	—	—	—	3	1	4	6.96	2.32	9.28
10-14.....	—	—	—	—	—	—	22	6	28	51.05	13.92	64.97
15.....	—	—	—	—	—	—	6	3	9	13.92	6.96	20.88
16.....	—	—	—	—	—	—	6	—	6	13.92	—	13.92
17.....	—	—	—	—	—	—	11	3	14	25.53	6.96	32.49
18.....	—	—	—	—	—	—	8	4	12	18.56	9.28	27.84
19.....	—	—	—	—	—	—	7	4	11	16.24	9.28	25.52
15-19.....	—	—	—	—	—	—	38	14	52	88.17	32.48	120.65
20.....	—	—	—	—	—	—	13	4	17	30.16	9.28	39.44
21-24.....	—	—	—	—	—	—	31	12	43	71.93	27.84	99.77
25-29.....	—	—	—	—	—	—	27	12	39	62.65	27.84	90.49
30-34.....	—	—	—	—	—	—	20	11	31	46.40	25.53	71.93
35-39.....	—	—	—	—	—	—	14	8	22	32.48	18.56	51.04
40-44.....	—	—	—	—	—	—	7	9	16	16.24	20.88	37.12
45-49.....	—	—	—	—	—	—	12	4	16	27.84	9.28	37.12
50-54.....	—	—	—	—	—	—	19	4	23	44.09	9.28	53.37
55-59.....	—	—	—	—	—	—	13	2	15	30.16	4.64	34.80
60-64.....	—	—	—	—	—	—	8	—	8	18.56	—	18.56
65-69.....	—	—	—	—	—	—	5	1	6	11.60	2.32	13.92
70-74.....	—	—	—	—	—	—	2	—	2	4.64	—	4.64
75-79.....	—	—	—	—	—	—	1	—	1	2.32	—	2.32
80-84.....	—	—	—	—	—	—	—	—	—	—	—	—
85-89.....	—	—	—	—	—	—	—	—	—	—	—	—
90-94.....	—	—	—	—	—	—	—	—	—	—	—	—
95-99.....	—	—	—	—	—	—	—	—	—	—	—	—
100 +.....	—	—	—	—	—	—	—	—	—	—	—	—
Uns.—Onges.....	—	—	—	—	—	—	—	—	—	—	—	—
UNDER 21—ONDER 21.....	—	—	—	—	—	—	124	85	209	287.70	197.22	484.92
21 +.....	1	—	1	1,000.00	—	1,000.00	159	63	222	368.91	146.17	515.08
TOTAL—TOTAAL.....	1	—	1	1,000.00	—	1,000.00	283	148	431	656.61	343.39	1,000.00

AGES OF THE ASIATIC POPULATION.
TABLE 16.—AGES OF MALES AND FEMALES IN THE PRINCIPAL TOWNS AND THEIR SUBURBS, NUMBERS AND PROPORTIONS PER 1,000—CENSUS, 1936 (continued).

Ages—Years. Leeftyte—Jare.	ROODEPOORT-MARAISBURG.					
	MUNICIPALITY—MUNISIPALITEIT.					
	No.—Getal.			% Persons—Persone.		
	M.	F.—V.	P.	M.	F.—V.	P.
0.....	4	7	11	20.94	36.65	57.59
1.....	2	2	4	10.47	10.47	20.94
2.....	3	3	6	15.71	15.71	31.42
3.....	4	3	7	20.94	15.71	36.65
4.....	3	4	7	15.71	20.94	36.65
0-4.....	16	19	35	83.77	99.48	183.25
5.....	3	3	6	15.70	15.71	31.41
6.....	1	2	3	5.24	10.47	15.71
7.....	5	1	6	26.18	5.23	31.41
8.....	4	1	5	20.94	5.24	26.18
9.....	1	1	2	5.24	5.23	10.47
5-9.....	14	8	22	73.30	41.88	115.18
10.....	—	—	—	—	—	—
11.....	4	1	5	20.94	5.24	26.18
12.....	1	—	1	5.24	—	5.24
13.....	—	1	1	—	5.23	5.23
14.....	4	3	7	20.94	15.71	36.65
10-14.....	9	5	14	47.12	26.18	73.30
15.....	3	1	4	15.70	5.24	20.94
16.....	1	1	2	5.24	5.23	10.47
17.....	6	—	6	31.41	—	31.41
18.....	5	3	8	26.18	15.71	41.89
19.....	2	—	2	10.47	—	10.47
15-19.....	17	6	22	89.00	26.18	115.18
20.....	9	3	12	47.12	15.71	62.83
21-24.....	6	5	11	31.41	26.18	57.59
25-29.....	7	7	14	36.65	36.65	73.30
30-34.....	6	7	13	31.41	36.65	68.06
35-39.....	12	2	14	62.83	10.47	73.30
40-44.....	4	3	7	20.94	15.71	36.65
45-49.....	1	2	3	5.24	10.47	15.71
50-54.....	7	—	7	36.65	—	36.65
55-59.....	8	—	8	41.88	—	41.88
60-64.....	5	1	6	26.18	5.23	31.41
65-69.....	3	—	3	15.71	—	15.71
70-74.....	—	—	—	—	—	—
75-79.....	—	—	—	—	—	—
80-84.....	—	—	—	—	—	—
85-89.....	—	—	—	—	—	—
90-94.....	—	—	—	—	—	—
95-99.....	—	—	—	—	—	—
100 +.....	—	—	—	—	—	—
Uns.—Onges.....	—	—	—	—	—	—
UNDER 21—ONDER 21.....	65	40	105	340.81	209.48	549.74
21 +.....	59	27	86	308.90	141.36	450.26
TOTAL—TOTAAL.....	124	67	191	649.21	350.79	1,000.00

AGES OF THE ASIATIC POPULATION.
TABLE 16.—AGES OF MALES AND FEMALES IN THE PRINCIPAL TOWNS AND THEIR SUBURBS, NUMBERS AND PROPORTIONS PER 1,000—CENSUS, 1936 (continued).

LEEFTYDE VAN DIE ASIATEBEVOLKING.
TABEL 16.—LEEFTYDE VAN MANLIKE EN VROULIKE ASIATE IN DIE VERNAAMSTE STEDE EN HUL VOORSTEDEN, GETALLE EN VERHOUDINGS PER 1,000—SENSUS, 1936 (vervolg).

Ages—Years. Leeftyde—Jare.	GERMISTON.											
	MUNICIPALITY—MUNISIPALITEIT.						SUBURBS—VOORSTEDEN.					
	No.—Getal.			% Persons—Persone.			No.—Getal.			% Persons—Persone.		
	M.	F.—V.	P.	M.	F.—V.	P.	M.	F.—V.	P.	M.	F.—V.	P.
0	18	9	27	24.08	12.47	37.40	—	3	3	—	35.71	35.71
1	16	16	32	11.08	22.16	33.24	3	2	5	11.91	23.81	59.52
2	12	18	30	16.62	24.93	41.55	1	2	3	35.71	23.81	35.72
3	6	10	16	8.31	13.85	22.16	3	—	3	35.71	—	35.71
4	10	8	18	13.85	11.08	24.93	1	2	3	11.91	23.81	35.72
0-4	54	61	115	74.79	84.49	159.28	8	9	17	95.24	107.14	202.38
5	14	13	27	19.39	18.01	37.40	2	—	2	23.81	—	23.81
6	9	12	21	12.47	16.62	29.09	1	1	2	11.91	11.91	23.81
7	6	13	19	8.31	18.00	26.31	—	1	1	—	11.91	11.91
8	13	15	28	18.00	20.78	38.78	1	1	2	11.91	11.91	23.81
9	11	9	20	15.24	12.46	27.70	1	—	1	11.91	—	11.91
5-9	53	62	115	73.41	85.87	159.28	5	3	8	59.52	35.72	95.24
10	16	4	20	22.16	5.54	27.70	2	—	2	23.81	—	23.81
11	11	11	22	15.24	15.23	30.47	1	1	2	11.91	11.91	23.81
12	10	13	23	13.85	18.01	31.86	—	1	1	—	11.91	11.91
13	10	7	17	13.85	9.60	23.54	3	—	3	35.71	—	35.71
14	10	4	14	13.85	5.54	19.39	1	—	1	11.91	—	11.91
10-14	57	39	96	78.95	54.01	132.96	7	2	9	63.33	23.81	107.14
15	10	11	21	13.85	15.24	29.09	1	2	3	11.91	23.81	35.71
16	7	1	8	9.70	1.38	11.08	2	—	2	23.81	—	23.81
17	8	4	12	11.08	5.54	16.62	1	—	1	11.91	—	11.91
18	4	5	9	5.54	6.93	12.46	2	—	2	23.81	—	23.81
19	9	9	18	12.46	12.47	24.93	1	—	1	11.91	—	11.91
15-19	38	30	68	52.63	41.55	94.18	7	2	9	63.33	23.81	107.14
20	8	3	11	11.08	4.16	15.24	1	3	4	11.91	35.71	47.62
21-24	23	30	53	31.86	41.55	73.41	3	1	4	35.71	11.91	47.62
25-29	29	19	48	40.17	26.31	66.48	10	2	12	119.05	23.81	142.86
30-34	23	16	39	31.86	22.16	54.02	2	2	4	23.81	23.81	47.62
35-39	10	18	28	13.85	24.93	38.78	1	3	4	11.91	35.71	47.62
40-44	16	17	33	22.16	23.55	45.71	4	—	4	47.62	—	47.62
45-49	18	5	23	24.93	6.93	31.86	2	1	3	23.81	11.91	35.71
50-54	18	8	26	24.93	11.08	36.01	1	—	1	11.91	—	11.91
55-59	23	3	26	31.86	4.15	36.01	2	—	2	23.81	—	23.81
60-64	18	—	18	24.93	—	24.93	2	—	2	23.81	—	23.81
65-69	7	—	7	9.69	—	9.69	1	—	1	11.91	—	11.91
70-74	11	—	11	15.24	—	15.24	—	—	—	—	—	—
75-79	2	—	2	2.77	—	2.77	—	—	—	—	—	—
80-84	1	—	1	1.38	—	1.38	—	—	—	—	—	—
85-89	1	—	1	1.38	—	1.38	—	—	—	—	—	—
90-94	—	—	—	—	—	—	—	—	—	—	—	—
95-99	—	—	—	—	—	—	—	—	—	—	—	—
100+	—	—	—	—	—	—	—	—	—	—	—	—
Uns.—Onges.	—	—	—	—	—	—	—	—	—	—	—	—
UNDER 21—ONDER 21	210	195	405	290.86	270.08	560.94	28	19	47	333.33	226.19	559.52
21 +	200	117	317	277.01	162.05	439.06	28	9	37	333.34	107.14	440.48
TOTAL—TOTAAL	410	312	722	567.87	432.13	1,000.00	56	28	84	666.67	333.33	1,000.00

AGES OF THE ASIATIC POPULATION.
TABLE 16.—AGES OF MALES AND FEMALES IN THE PRINCIPAL TOWNS AND THEIR SUBURBS, NUMBERS AND PROPORTIONS PER 1,000—CENSUS, 1936 (continued).

LEEFTYDE VAN DIE ASIATEBEVOLKING.
TABEL 16.—LEEFTYDE VAN MANLIKE EN VROULIKE ASIATE IN DIE VERNAAMSTE STEDE EN HUL VOORSTEDEN, GETALLE EN VERHOUDINGS PER 1,000—SENSUS, 1936 (vervolg).

Ages—Years. Leeftyde—Jare.	BOKSBURG.												BENONI.					
	MUNICIPALITY—MUNISIPALITEIT.						MUNICIPALITY—MUNISIPALITEIT.											
	No.—Getal.			% Persons—Persone.			No.—Getal.			% Persons—Persone.			No.—Getal.			% Persons—Persone.		
	M.	F.—V.	P.	M.	F.—V.	P.	M.	F.—V.	P.	M.	F.—V.	P.	M.	F.—V.	P.	M.	F.—V.	P.
0	11	24	35	14.59	31.83	46.42	10	13	23	10.43	13.55	23.98						
1	12	11	23	15.92	14.59	30.51	12	13	25	12.51	22.94	35.45						
2	10	13	23	13.26	17.24	30.50	12	16	28	12.52	16.68	29.20						
3	15	11	26	19.89	14.59	34.48	14	17	31	14.60	17.73	32.33						
4	16	6	22	21.22	7.96	29.18	16	13	29	16.68	13.56	30.24						
0-4	64	65	129	84.93	86.21	171.09	64	81	145	66.74	84.46	151.20						
5	13	14	27	17.24	18.57	35.81	14	8	22	14.60	8.34	22.94						
6	12	9	21	15.92	11.94	27.86	16	20	36	16.68	20.86	37.54						
7	14	8	22	13.57	10.61	24.18	17	19	36	17.73	19.81	37.54						
8	8	7	15	10.61	9.28	19.89	13	12	25	13.56	12.51	25.07						
9	8	13	21	10.61	17.24	27.85	9	15	24	9.38	15.64	25.02						
5-9	55	51	106	72.95	67.64	140.59	69	74	143	71.95	77.16	149.11						
10	11	4	15	14.59	5.30	19.89	13	9	22	13.56	9.38	22.94						
11	11	4	15	9.28	5.31	14.59	12	7	19	12.52	7.30	19.82						
12	10	10	20	11.94	13.26	25.20	15	15	30	15.64	15.64	31.28						
13	9	5	14	11.94	6.63	18.57	16	14	30	16.68	14.60	31.28						
14	4	16	20	15.91	5.31	21.22	16	9	25	16.68	9.39	26.07						
10-14	48	27	75	63.66	35.81	99.47	72	54	126	75.08	56.31	131.39						
15	9	6	15	11.93	7.96	19.89	15	4	19	15.64	4.17	19.81						
16	4	2	6	5.31	2.65	7.96	7	10	17	7.30	10.43	17.73						
17	4	2	6	5.30	9.29	14.59	15	8	23	15.64	8.34	23.98						
18	4	7	11	5.31	9.28	14.59	8	16	24	8.34	8.34	16.68						
19	13	2	15	17.24	2.65	19.89	6	7	13	6.26	7.30	13.56						
15-19	34	24	58	45.09	37.83	76.92	51	37	88	53.18	38.53	91.76						
20	7	11	18	9.29	14.58	23.87	14	13	27	14.60	13.56	28.16						
21-24	37	29	66	40.07	38.46	87.53	48	28	76	50.05	29.20	79.25						
25-29	44	21	65	58.36	27.85	86.21	41	33	74	42.75	34.41	77.16						
30-34	19	21	40	25.20	27.85	53.05	28	33	61	29.20	34.41	63.61						
35-39	24	17	41	31.83	22.55	54.38	22	18	40	22.94	18.77	41.71						
40-44	10	29	39	25.20	38.46	63.66	21	8	29	21.90	8.34	30.24						
45-49	22	8	30	29.18	10.61	39.79	22	11	33	22.94	11.47	34.41						
50-54	26	4	30	34.48	5.31	39.79	20	12	32	20.86	12.51	33.37						
55-59	13	8	21	17.24	3.98	21.22	18	—	18	18.77	—	18.77						
60-64	23	5	28	30.50	6.63	37.13	22	5	27	22.94	5.21	28.15						
65-69	8	—	8	—	—	—	—	—	—	—	—	—						
70-74	6	3	9	10.61	3.98	14.59	10	4	14	10.43	4.17	14.60						
75-79	2	—	2	7.96	—	7.96	5	2	7	5.21	2.09	7.30						
80-84	2	—	2	2.65	—	2.65	2	—	2	2.09	—	2.09						
85-89	1	—	1	2.65	—	2.65	3	—	3	3.12	—	3.12						
90-94	—	—	—	—	—	—	1	—	1	1.04	—	1.04						
95-99	—	—	—	—	—	—	—	—	—	—	—	—						
100+	—	—	—	—	—	—	—	—	—	—	—	—						
Uns.—Onges.	—	—	—	—	—	—	6	7	13	6.26	7.30	13.56						
UNDER 21—ONDER 21	208	178	386	275.87	236.07	511.94	270	259	529	281.55	270.07	551.62						
21 +	245	123	368	324.93	163.13	488.06	269	161	430	280.50	167.88	448.38						
TOTAL—TOTAAL	453	301	754	600.80	399.20	1,000.00	539	420	959	562.05	437.95	1,000.00						

AGES OF THE ASIATIC POPULATION.
TABLE 16.—AGES OF MALES AND FEMALES IN THE
PRINCIPAL TOWNS AND THEIR SUBURBS, NUMBERS
AND PROPORTIONS PER 1,000—CENSUS, 1936
(continued).

LEEFTYDE VAN DIE ASIATIEBEVOLKING.
TABEL 16.—LEEFTYDE VAN MANLIKE EN VROULIKE
ASIAAT IN DIE VERNAAMSTE STEDE EN HUL VOOR-
STEDEN, GETALLE EN VERHOUDINGS PER 1,000—
SENSUS, 1936 (vervolg).

Ages—Years. Leeftyde—Jare.	BRAKPAN.						SPRINGS.					
	MUNICIPALITY—MUNISIPALITEIT.						MUNICIPALITY—MUNISIPALITEIT.					
	No.—Getal.			% Persons—Persone.			No.—Getal.			% Persons—Persone.		
	M.	F.—V.	P.	M.	F.—V.	P.	M.	F.—V.	P.	M.	F.—V.	P.
0	—	—	—	—	—	—	17	10	27	26.48	15.58	42.06
1	—	1	1	—	32.26	32.26	10	8	18	15.58	12.46	28.04
2	—	—	—	—	—	—	9	12	21	14.02	18.69	32.71
3	—	—	—	—	—	—	7	12	19	10.90	18.69	29.59
4	—	2	2	—	64.51	64.51	9	11	20	14.02	17.13	31.15
0-4	—	3	3	—	96.77	96.77	52	53	105	81.00	82.55	163.55
5	1	—	1	—	32.26	32.26	11	11	22	17.13	17.13	34.26
6	—	1	1	—	32.26	32.26	7	9	16	10.90	14.02	24.92
7	—	—	—	—	—	—	10	2	12	15.58	3.11	18.69
8	1	1	2	—	32.26	32.26	6	9	15	9.35	14.02	23.37
9	—	—	—	—	—	—	6	10	16	9.35	15.58	24.93
5-9	2	2	4	—	64.52	64.52	40	41	81	62.31	63.86	126.17
10	—	—	—	—	—	—	6	5	11	9.34	7.79	17.13
11	—	—	—	—	—	—	9	4	13	14.02	6.23	20.25
12	—	1	1	—	32.26	32.26	3	6	9	4.07	9.35	14.02
13	—	—	—	—	—	—	5	5	10	7.79	7.79	15.58
14	—	1	1	—	32.26	32.26	6	6	12	9.35	9.34	18.69
10-14	—	2	2	—	64.52	64.52	29	26	55	45.17	40.50	85.67
15	—	—	—	—	—	—	10	5	15	15.58	7.79	23.37
16	—	—	—	—	—	—	5	7	12	7.79	10.90	18.69
17	—	—	—	—	—	—	12	3	15	18.69	4.07	23.36
18	—	1	1	—	32.25	32.25	16	1	17	24.92	1.56	26.48
19	—	—	—	—	—	—	10	6	16	15.57	9.35	24.92
15-19	—	1	1	—	32.25	32.25	53	22	75	82.55	34.27	116.82
20	—	—	—	—	—	—	8	4	12	12.46	6.23	18.69
21-24	2	1	3	—	64.52	32.25	30	21	51	46.73	32.71	79.44
25-29	3	2	5	—	96.77	64.52	44	15	59	68.54	23.36	91.90
30-34	3	—	3	—	96.77	—	33	22	55	51.40	34.27	85.67
35-39	1	—	1	—	32.25	—	26	16	42	40.50	24.92	65.42
40-44	—	—	—	—	—	—	17	3	20	26.48	4.07	31.15
45-49	2	—	2	—	32.25	—	17	6	23	26.48	9.35	35.83
50-54	3	—	3	—	96.77	—	15	2	17	23.36	3.12	26.48
55-59	1	—	1	—	32.25	—	20	1	21	31.15	1.56	32.71
60-64	2	—	2	—	64.51	—	14	—	14	21.81	—	21.81
65-69	—	—	—	—	—	—	5	5	10	7.79	—	7.79
70-74	—	—	—	—	—	—	3	—	3	4.07	—	4.07
75-79	—	—	—	—	—	—	—	—	—	—	—	—
80-84	—	—	—	—	—	—	—	—	—	—	—	—
85-89	—	—	—	—	—	—	1	1	2	1.56	—	1.56
90-94	—	—	—	—	—	—	—	—	—	—	—	—
95-99	1	—	1	—	32.26	32.26	—	—	—	—	—	—
100 +	—	—	—	—	—	—	—	—	—	—	—	—
Uns.—Onges.	—	—	—	—	—	—	—	2	2	—	3.11	3.11
UNDER 21—ONDER 21	2	8	10	—	64.52	258.06	182	146	328	283.49	227.41	510.90
21 +	18	3	21	—	580.65	96.77	225	89	314	350.47	138.03	489.10
TOTAL—TOTAAL	20	11	31	—	645.17	354.83	407	235	642	633.96	366.04	1,000.00

AGES OF THE ASIATIC POPULATION.
TABLE 16.—AGES OF MALES AND FEMALES IN THE
PRINCIPAL TOWNS AND THEIR SUBURBS, NUMBERS
AND PROPORTIONS PER 1,000—CENSUS, 1936
(continued).

LEEFTYDE VAN DIE ASIATIEBEVOLKING.
TABEL 16.—LEEFTYDE VAN MANLIKE EN VROULIKE
ASIAAT IN DIE VERNAAMSTE STEDE EN HUL VOOR-
STEDEN, GETALLE EN VERHOUDINGS PER 1,000—
SENSUS, 1936 (vervolg).

Ages—Years. Leeftyde—Jare.	NIGEL.						WITWATERSRAND.					
	MUNICIPALITY—MUNISIPALITEIT.						AREA—GEBIED.					
	No.—Getal.			% Persons—Persone.			No.—Getal.			% Persons—Persone.		
	M.	F.—V.	P.	M.	F.—V.	P.	M.	F.—V.	P.	M.	F.—V.	P.
0	7	9	16	28.57	36.73	65.30	239	242	481	16.85	17.06	33.91
1	5	6	11	20.41	24.49	44.90	205	208	413	14.45	14.67	29.12
2	5	6	11	20.41	24.49	44.90	211	239	450	14.88	16.85	31.73
3	5	7	12	8.16	20.41	28.57	193	191	384	13.61	13.47	27.08
0-4	27	31	58	32.65	20.41	53.06	216	194	410	14.81	13.67	28.48
5	3	4	7	12.24	16.33	28.57	1,058	1,074	2,132	74.60	75.72	150.32
6	4	4	8	12.24	16.33	28.57	200	205	405	14.10	14.45	28.55
7	—	3	3	28.57	16.33	44.90	206	198	404	14.52	13.96	28.48
8	—	3	3	—	12.24	12.24	194	173	367	13.68	12.20	25.88
9	5	3	8	20.41	12.24	32.65	210	163	373	14.81	11.40	26.30
5-9	2	1	3	8.17	4.08	12.25	177	151	328	12.48	10.65	23.13
10	17	15	32	69.59	61.22	130.61	987	890	1,877	69.59	62.75	132.34
11	6	1	7	24.49	4.08	28.57	196	124	320	13.82	8.74	22.56
12	1	2	3	4.08	8.17	12.25	198	115	313	13.96	8.11	22.07
13	3	2	5	12.25	8.16	20.41	204	137	341	14.38	9.66	24.04
14	1	3	4	32.65	32.65	32.65	220	106	326	10.15	7.47	17.62
10-14	17	16	33	44.90	65.31	110.21	1,039	585	1,624	73.26	41.24	114.50
15	2	4	6	8.16	16.33	24.49	215	102	317	15.16	7.19	22.35
16	3	1	4	12.24	4.08	16.32	170	94	264	11.99	6.63	18.62
17	3	1	4	12.25	4.08	16.33	185	88	273	13.04	6.21	19.25
18	3	1	4	12.24	4.08	16.32	173	103	276	12.20	7.26	19.46
15-19	15	11	26	61.22	44.90	106.12	145	35	180	10.22	6.70	16.92
20	3	—	3	12.25	—	12.25	183	110	293	12.90	7.76	20.66
21-24	7	10	17	28.57	40.82	69.39	652	409	1,061	45.97	28.84	74.81
25-29	13	7	20	53.06	28.57	81.63	740	485	1,225	52.18	34.19	86.37
30-34	6	7	13	24.49	28.57	53.06	523	389	912	36.87	27.43	64.30
35-39	6	4	10	24.49	16.33	40.82	510	326	836	36.59	22.99	59.58
40-44	3	4	7	12.24	16.33	28.57	332	198	530	23.41	13.96	37.37
45-49	4	5	9	16.32	20.41	36.73	393	161	554	27.71	11.85	39.06
50-54	4	1	5	16.33	4.08	20.41	423	110	533	29.82	7.76	37.58
55-59	3	2	5	12.25	8.16	20.41	412	55	467	29.05	3.88	32.93
60-64	5	1	6	20.41	4.08	24.49	365	401	766	25.73	2.54	28.27
65-69	—	—	—	—	—	—	—	—	—	—	—	—
70-74	3	—	3	12.25	—	12.25	182	17	199	12.83	1.20	14.03
75-79	2	—	2	8.16	—	8.16	72	9	81	5.08	0.63	5.71
80-84	—	—	—	—	—	—	10	3	13	1.34	0.21	1.55
85-89	—	1	1	—	4.08	4.08	12	4	16	0.85	0.28	1.13
90-94	—	—	—	—	—	—	5	3	8	0.35	0.21	0.56
95-99	—	—	—	—	—	—	—	—	—	—	—	—
100 +	—	—	—	—	—	—	1	1	2	0.07	—	0.07
Uns.—Onges.	—	—	—	—	—	—	—	2	2	—	0.14	0.14
UNDER 21—ONDER 21	73	73	146	297.96	297.96	595.92	4,155	3,141	7,296	292.96	221.46	514.42
21 +	56	43	99	228.57	175.51	404.08	4,667	2,220	6,887	329.05	156.53	485.58
TOTAL—TOTAAL	129	116	245	526.53	473.47	1,000.00	8,822	5,361	14,183	622.01	377.99	1,000.00

AGES OF THE ASIATIC POPULATION.
TABLE 16.—AGES OF MALES AND FEMALES IN THE PRINCIPAL TOWNS AND THEIR SUBURBS, NUMBERS AND PROPORTIONS PER 1000—CENSUS 1936 (continued).

Ages—Years. Leefty—Jare.	BLOEMFONTEIN.											
	MUNICIPALITY—MUNISIPALITEIT.						SUBURBS—VOORSTED.					
	No.—Getal.			% Persons—Persone.			No.—Getal.			% Persons—Persone.		
	M.	F.—V.	P.	M.	F.—V.	P.	M.	F.—V.	P.	M.	F.—V.	P.
0	—	—	—	—	—	—	—	—	—	—	—	—
1	—	—	—	—	—	—	—	—	—	—	—	—
2	—	—	—	—	—	—	—	—	—	—	—	—
3	—	—	—	—	—	—	—	—	—	—	—	—
4	—	—	—	—	—	—	—	—	—	—	—	—
5-9	—	—	—	—	—	—	—	—	—	—	—	—
10	—	—	—	—	—	—	—	—	—	—	—	—
11	1	—	1	125-00	—	125-00	—	—	—	—	—	—
12	—	—	—	—	—	—	—	—	—	—	—	—
13	—	—	—	—	—	—	—	—	—	—	—	—
14	1	—	1	125-00	—	125-00	—	—	—	—	—	—
15-19	2	—	2	250-00	—	250-00	—	—	—	—	—	—
20	—	—	—	—	—	—	—	—	—	—	—	—
21-24	—	—	—	—	—	—	—	—	—	—	—	—
25-29	—	—	—	—	—	—	—	—	—	—	—	—
30-34	—	—	—	—	—	—	—	—	—	—	—	—
35-39	2	—	2	250-00	—	250-00	—	—	—	—	—	—
40-44	—	—	—	—	—	—	—	—	—	—	—	—
45-49	—	—	—	—	—	—	—	—	—	—	—	—
50-54	—	—	—	—	—	—	—	—	—	—	—	—
55-59	—	—	—	—	—	—	—	—	—	—	—	—
60-64	1	—	1	125-00	—	125-00	—	—	—	—	—	—
65-69	—	—	—	—	—	—	—	—	—	—	—	—
70-74	1	—	1	125-00	—	125-00	—	—	—	—	—	—
75-79	1	—	1	125-00	—	125-00	—	—	—	—	—	—
80-84	—	—	—	—	—	—	—	—	—	—	—	—
85-89	—	—	—	—	—	—	—	—	—	—	—	—
90-94	—	—	—	—	—	—	—	—	—	—	—	—
95-99	—	—	—	—	—	—	—	—	—	—	—	—
100 +	—	—	—	—	—	—	—	—	—	—	—	—
Uns.—Onges.	—	1	1	—	125-00	125-00	—	—	—	—	—	—
UNDER 21—ONDER 21	2	—	2	250-00	—	250-00	—	—	—	—	—	—
21 +	5	1	6	625-00	125-00	750-00	—	—	—	—	—	—
TOTAL—TOTAAL	7	1	8	875-00	125-00	1,000-00	—	—	—	—	—	—

LEEFTYE VAN DIE ASIATEBEVOLKING.
TABEL 16.—LEEFTYE VAN MANLIKE EN VROULIKE ASIATE IN DIE VERNAAMSTE STEDE EN HUL VOORSTED, GETALLE EN VERHOUDINGS PER 1000—SENSUS 1936 (vervolg).

TABLE 17.—AGE AND SEX DISTRIBUTION OF THE ASIATIC POPULATION AT EACH YEAR OF AGE—URBAN AND RURAL AREAS—UNION—CENSUS, 1936.

TABEL 17.—LEEFTYDS- EN GESLAGSINDELING VAN DIE ASIATEBEVOLKING BY ELKE LEWENSJAAR, STEDE-LIKE EN PLATTELANDSE GEBIEDE, UNIE—SENSUS, 1936.

AGES.	URBAN. STEDELIK.			RURAL. PLATTELANDS.			TOTAL. TOTAAL.			LEEFTYE.
	M.	F.—V.	P.	M.	F.—V.	P.	M.	F.—V.	P.	
	0	2,435	2,469	4,904	1,338	1,383	2,721	3,773	3,852	
1	2,180	2,252	4,432	1,215	1,256	2,471	3,405	3,508	6,913	1
2	2,225	2,456	4,681	1,323	1,438	2,761	3,548	3,894	7,442	2
3	2,373	2,374	4,747	1,181	1,296	2,477	3,554	3,670	7,224	3
4	2,305	2,315	4,620	1,247	1,230	2,477	3,552	3,545	7,097	4
5	2,438	2,421	4,859	1,290	1,335	2,595	3,698	3,756	7,454	5
6	2,300	2,294	4,594	1,237	1,270	2,507	3,537	3,564	7,101	6
7	2,304	2,314	4,618	1,249	1,210	2,459	3,553	3,524	7,077	7
8	2,257	2,173	4,430	1,345	1,267	2,612	3,602	3,440	7,042	8
9	2,033	2,052	4,085	1,078	1,003	2,081	3,111	3,055	6,166	9
10	2,197	2,148	4,345	1,285	1,254	2,539	3,488	3,402	6,890	10
11	1,779	1,720	3,499	803	853	1,656	2,582	2,573	5,155	11
12	2,081	1,899	3,980	1,117	1,043	2,160	3,198	2,942	6,140	12
13	1,915	1,609	3,524	826	862	1,688	2,741	2,471	5,212	13
14	1,881	1,575	3,456	906	895	1,801	2,787	2,470	5,257	14
15	1,708	1,552	3,260	822	744	1,566	2,530	2,296	4,826	15
16	1,694	1,513	3,207	847	922	1,769	2,541	2,435	4,976	16
17	1,576	1,315	2,891	693	661	1,354	2,269	1,976	4,245	17
18	1,826	1,657	3,483	1,017	920	1,937	2,843	2,577	5,420	18
19	1,807	1,297	3,104	767	675	1,442	2,574	1,972	4,546	19
20	1,820	1,637	3,457	951	936	1,887	2,771	2,573	5,344	20
21	1,432	1,217	2,649	712	545	1,257	2,144	1,702	3,846	21
22	1,412	1,247	2,659	676	622	1,298	2,088	1,869	3,957	22
23	1,424	1,118	2,542	597	542	1,139	2,021	1,660	3,681	23
24	1,276	1,109	2,385	510	503	1,013	1,786	1,612	3,398	24
25	1,445	1,366	2,811	701	795	1,496	2,146	2,161	4,307	25
26	1,321	1,065	2,386	524	522	1,046	1,587	1,842	3,429	26
27	1,058	846	1,904	435	409	844	1,493	1,255	2,748	27
28	1,138	1,013	2,151	522	492	1,014	1,600	1,505	3,105	28
29	887	734	1,621	383	280	663	1,270	1,034	2,304	29
30	1,256	1,196	2,452	619	797	1,416	1,875	1,993	3,868	30
31	716	570	1,286	305	234	539	1,021	804	1,825	31
32	763	763	1,526	371	347	718	1,250	1,110	2,360	32
33	677	561	1,238	301	247	548	978	808	1,786	33
34	692	571	1,263	268	236	504	960	807	1,767	34
35	1,101	980	2,081	577	530	1,107	1,678	1,510	3,188	35
36	955	711	1,666	432	307	739	1,387	1,018	2,405	36
37	621	460	1,081	261	171	432	882	631	1,513	37
38	679	490	1,169	308	226	534	987	816	1,803	38
39	599	404	1,003	226	150	376	825	554	1,379	39
40	1,064	948	2,012	537	503	1,040	1,601	1,451	3,052	40
41	471	269	740	177	118	295	648	887	1,535	41
42	654	468	1,122	281	176	457	935	644	1,579	42
43	485	288	773	211	118	329	696	406	1,102	43
44	458	291	749	176	117	293	634	408	1,042	44
45	1,017	743	1,760	618	397	1,015	1,635	1,140	2,775	45
46	583	315	898	263	148	411	846	463	1,309	46
47	497	229	726	235	138	373	732	367	1,099	47
48	756	350	1,106	353	191	544	1,109	541	1,650	48
49	543	248	791	264	122	386	807	377	1,184	49
50	1,168	707	1,875	660	428	1,088	1,828	1,135	2,963	50
51	435	190	625	210	93	303	645	283	928	51
52	663	267	930	294	106	400	957	373	1,330	52
53	498	188	686	227	86	313	725	274	999	53
54	529	171	700	222	82	304	751	253	1,004	54
55	881	346	1,177	434	212	646	1,265	558	1,823	55
56	557	202	759	230	82	312	787	284	1,071	56
57	396	112	508	151	73	224	547	185	732	57
58	473	154	627	196	100	296	669	254	923	58
59	337	95	432	140	57	197	477	152	629	59
60	978	407	1,385	502	262	764	1,480	669	2,149	60
61	275	69	344	125	41	166	400	110	510	61
62	408	84	492	212	64	276	62	148	708	62
63	315	107	422	172	47	219	487	154	641	63
64	249	60	309	127	32	159	376	92	468	64
65	520	197	717	295	111	406	815	308	1,123	65
66	198	60	258	92	21	113	290	81	371	66
67	173	44	217	85	29	114	258	73	331	67
68	147	62	209	84	22	106	231	84	315	68
69	92	38	130	42	9	51	134	47	181	69
70	308	138	446	200	78	278	508	216	724	70
71	65	28	93	33	15	48	98	43	141	71
72	109	31	140	44	12	56	153	43	196	72
73	60	23	83	21	10	31	81	33	114	73
74	40	21	61	21	6	27	61	27	88	74
75	138	67	205	78	18	96	216	85	301	75
76	42	10	52	21	6	27	63	16	79	76
77	22	6	28	13	2	15	35	8	43	77
78	33	19	52	21	4	25	54	23	77	78
79	24	9	33	4	5	9	28	14	42	79
80	86	40	126	57	25	82	143	65	208	80

TABLE 17.—AGE AND SEX DISTRIBUTION OF THE ASIATIC POPULATION AT EACH YEAR OF AGE—URBAN AND RURAL AREAS—UNION—CENSUS, 1936 (continued).

AGES.	URBAN. STEDELIK.			RURAL. PLATTELANDS.			TOTAL TOTAAL.			LEEFTEYE.
	M.	F.—V.	P.	M.	F.—V.	P.	M.	F.—V.	P.	
81.....	8	6	14	8	1	9	16	7	23	81
82.....	13	27	14	6	1	7	19	15	34	82
83.....	9	5	14	6	1	7	15	7	22	83
84.....	9	5	14	5	2	7	14	7	21	84
85.....	33	27	60	12	5	17	45	32	77	85
86.....	4	4	8	2	1	3	6	5	11	86
87.....	9	2	11	4	3	7	13	5	18	87
88.....	5	1	6	2	—	2	5	1	6	88
89.....	4	1	5	2	—	2	6	1	7	89
90.....	18	14	32	7	4	11	25	18	43	90
91.....	2	1	3	1	—	1	3	1	4	91
92.....	6	—	6	1	—	1	7	1	8	92
93.....	—	2	2	—	—	—	2	—	2	93
94.....	—	—	—	—	—	—	—	—	—	94
95.....	7	—	9	4	1	5	11	—	14	95
96.....	5	2	7	1	—	1	6	—	7	96
97.....	4	—	4	—	—	—	4	—	4	97
98.....	2	1	3	—	—	—	3	—	3	98
99.....	3	1	4	—	—	—	4	—	4	99
100.....	3	3	6	—	—	—	6	—	6	100
101.....	1	—	1	—	—	—	1	—	1	101
102.....	—	2	2	—	—	—	2	—	2	102
103.....	—	—	—	—	—	—	—	—	—	103
104.....	—	—	—	—	—	—	—	—	—	104
105.....	—	—	—	—	—	—	—	—	—	105
106.....	—	—	—	—	—	—	—	—	—	106
107.....	—	—	—	—	—	—	—	—	—	107
108 +.....	1	—	1	—	—	—	1	—	1	108 +
Unspecified.....	134	120	254	37	40	77	174	160	334	Ongespesifiseer.
TOTAL.....	79,692	65,902	145,594	39,459	34,638	74,097	119,151	100,540	219,691	TOTAAL.

TABEL 17.—LEEFTEYDS- EN GESLAGSINDELING VAN DIE ASIATEBEVOLKING BY ELKE LEWENSJAAR, STEDELIKE EN PLATTELANDSE GEBIEDE, UNIE—SENSUS, 1936 (vervolg).

OFFICIAL LANGUAGES SPOKEN (ASIATIC).
TABLE 18.—OFFICIAL LANGUAGES SPOKEN BY THE ASIATIC POPULATION, CLASSIFIED ACCORDING TO AGE, UNION AND PROVINCES—CENSUS, 1936.

AGES—YEARS. LEEFTEY—JARE.	MALES—MANNIES.			FEMALES—VROUDES.			PERSONS—PERSONE.			
	Both. Beide.	English. Engels.	Afrikaans. Afrikaans.	Both. Beide.	English. Engels.	Afrikaans. Afrikaans.	Both. Beide.	English. Engels.	Afrikaans. Afrikaans.	
0-6.....	818	2,999	447	734	2,694	441	14,484	5,693	888	50,854
7-9.....	1,778	6,507	1,009	1,283	5,228	1,009	10,222	4,114	1,414	20,287
10-14.....	1,759	6,507	1,009	1,283	5,228	1,009	10,222	4,114	1,414	20,287
15-19.....	1,759	6,507	1,009	1,283	5,228	1,009	10,222	4,114	1,414	20,287
20-24.....	1,780	7,661	47	809	3,120	187	11,256	2,798	307	24,018
25-29.....	1,410	5,802	57	665	2,331	166	9,476	2,599	284	20,286
30-34.....	1,062	4,074	34	414	1,537	131	7,532	2,075	165	15,056
35-39.....	1,005	3,629	32	385	1,210	105	4,329	1,390	137	11,006
40-44.....	882	2,525	27	327	1,172	74	3,290	1,018	131	10,288
45-49.....	882	2,525	27	327	1,172	74	3,290	1,018	131	10,288
50-54.....	848	1,927	71	2,032	834	32	2,318	986	2,361	7,224
55-59.....	440	1,084	62	1,111	411	19	1,333	723	1,605	5,178
60-64.....	235	487	31	1,963	13	89	563	254	1,576	2,321
65-69.....	88	221	19	901	16	45	362	104	266	1,263
70-74.....	41	88	7	396	4	22	116	45	110	542
75-79.....	19	87	9	351	3	29	154	22	96	405
80 +.....	25	87	4	171	23	44	100	48	126	538
Unspecified—Ongespesifiseer.....	13,301	54,405	1,935	6,140	22,801	1,631	43,572	19,597	2,566	188,887
7 +.....	14,200	57,890	1,110	26,116	30,582	2,058	58,259	11,555	40,389	195,484
Under—Onder 21.....	8,400	28,118	921	9,953	15,717	1,109	34,759	9,469	2,111	109,146
21 +.....	8,000	29,349	561	14,707	24,882	1,871	64,725	33,977	1,065	100,540
TOTAL—TOTAAL.....	14,179	57,464	1,482	38,290	7,736	119,151	100,540	21,059	37,779	219,691
Unspecified—Ongespesifiseer.....	11,900	48,232	1,224	32,114	6,490	100,000	58,066	9,559	1,571	188,887

GEBESIGDE OFFISIËLE TALE (ASIATE).
TABEL 18.—OFFISIËLE TALE DEUR DIE ASIATEBEVOLKING GEBESIG, VOLGENS LEEFTEYDGEKASSIFISEER, UNIE EN PROVINSIË—SENSUS, 1936.

AGES—YEARS. LEEFTEY—JARE.	CAPE—KAAPLAND.			UNION—UNIE.						
	Both. Beide.	English. Engels.	Afrikaans. Afrikaans.	Both. Beide.	English. Engels.	Afrikaans. Afrikaans.				
0-6.....	284	170	126	231	156	118	64	319	860	1,823
7-9.....	190	70	150	327	100	55	10	5	321	650
10-14.....	420	119	57	618	333	66	8	1	453	845
15-19.....	416	188	22	543	293	57	20	—	394	1,075
20-24.....	492	149	7	613	267	96	27	—	719	1,026
25-29.....	289	154	9	492	213	77	25	—	502	828
30-34.....	257	108	2	328	137	64	14	—	336	533
35-39.....	227	88	2	272	107	50	13	—	291	468
40-44.....	194	120	20	319	97	50	34	—	196	541
45-49.....	344	120	13	497	74	34	16	—	139	656
50-54.....	368	186	22	584	51	22	6	—	98	976
55-59.....	273	161	17	463	30	10	6	—	303	516
60-64.....	186	101	16	261	14	4	1	—	150	280
65-69.....	136	77	7	141	6	—	—	—	86	156
70-74.....	28	27	7	69	6	—	—	—	35	78
75-79.....	21	9	—	32	1	—	—	—	11	37
80 +.....	9	1	—	13	—	—	—	—	4	16
Unspecified—Ongespesifiseer.....	3,661	1,567	257	5,740	3,822	242	202	10	2,945	8,685
7 +.....	63,78	27,30	4,46	100,00	63,22	21,36	6,86	34	100,00	200,00
Under—Onder 21.....	1,337	466	258	1,224	350	237	108	325	2,188	4,668
21 +.....	2,558	18,40	10,22	4,91	16,79	11,09	5,05	15,20	100,00	14,26
TOTAL—TOTAAL.....	61,61	30,61	3,01	4,55	22	118	158	24	1,639	5,945
Unspecified—Ongespesifiseer.....	3,661	1,567	257	5,740	3,822	242	202	10	2,945	8,685

OFFICIAL LANGUAGES SPOKEN (ASIATIC).
 TABLE 18.—OFFICIAL LANGUAGES SPOKEN BY THE ASIATIC POPULATION, CLASSIFIED ACCORDING TO AGE, UNION AND PROVINCES—CENSUS, 1936 (continued).

AGES—YEARS. LEEFTE—JAAR.	MALES—MANLIJES.				FEMALES—VROUWES.				PERSONS—PERSONE.						
	Both. Beide.	English. Engels.	Afrikaans. Afrikaans.	Neither. Geen van Beide.	Total. Totaal.	Both. Beide.	English. Engels.	Afrikaans. Afrikaans.	Neither. Geen van Beide.	Total. Totaal.	Both. Beide.	English. Engels.	Afrikaans. Afrikaans.	Neither. Geen van Beide.	Total. Totaal.
0-6	151	2,595	4	13,041	5,558	121	2,317	3	13,815	5,814	22,070	272	4,012	7	26,856
7-9	91	4,626	3	4,021	5,185	121	2,317	3	13,815	5,814	22,070	272	4,012	7	26,856
10-14	184	8,919	20	3,301	59	100	4,794	10	5,373	218	5,775	208	7,690	6	9,394
15-19	173	7,206	46	1,864	98	100	3,780	10	5,890	374	6,264	374	13,713	30	10,417
20-24	176	7,206	18	1,320	16	134	2,875	8	5,004	46	5,884	309	10,080	16	6,333
25-29	152	5,367	18	1,071	16	98	2,115	5	4,130	33	6,351	25	7,482	23	5,201
30-34	121	3,302	5	829	21	61	1,340	10	3,186	25	4,620	186	4,335	15	3,637
35-39	121	3,302	5	1,154	15	61	1,033	2	2,598	24	3,718	186	4,335	15	3,637
40-44	70	2,316	2	1,829	24	24	512	3	1,872	16	2,427	100	2,877	3	3,176
45-49	76	1,975	5	1,985	25	31	370	6	1,620	10	2,087	115	1,871	11	3,605
50-54	84	1,501	4	1,660	17	31	1,065	1	1,039	8	1,267	71	1,150	5	2,619
55-59	53	969	4	1,706	26	19	1,162	1	1,039	11	1,267	71	1,150	5	2,619
60-64	52	783	3	1,224	12	5	868	3	733	6	1,039	71	1,150	5	2,619
65-69	16	323	3	924	6	5	36	3	287	6	334	19	191	3	1,825
70-74	11	166	1	713	6	2	22	2	112	1	169	4	58	3	353
75-79	6	71	1	241	6	2	22	2	112	1	169	4	58	3	353
80+	3	83	1	40	5	9	40	—	46	7	137	12	123	1	122
7+	1,449	49,846	129	23,762	541	950	21,065	59	41,877	581	64,518	2,990	70,901	185	65,635
Under—Onder 21	1,91	68,53	17	31,38	71	100,00	1,47	32,64	109	64,90	100,00	1,71	50,56	13	40,80
21+	638	26,526	73	22,612	5,900	625	14,795	25	33,619	6,190	55,194	1,263	41,261	98	56,231
TOTAL—TOTAAL	1,600	52,441	190	36,803	6,999	1,071	23,372	62	55,683	6,395	66,588	2,671	75,913	192	62,401
Unspecified—Ongepesifiseer	1,55	54,02	14	37,31	9,28	1,24	26,99	07	64,31	7,39	100,00	1,45	41,28	11	50,36

TRANSVAAL.

0-6	433	234	317	561	1,237	2,782	831	915	325	615	2,827	814	452	642	1,176	2,525
7-9	517	200	143	138	24	1,011	466	158	227	100	1,925	988	338	307	258	50
10-14	1,171	305	92	108	8	1,687	705	162	227	100	1,925	988	338	307	258	50
15-19	1,103	313	31	13	3	1,468	556	119	166	132	1,978	1,726	429	201	107	9
20-24	929	351	17	17	1	1,298	354	139	136	193	1,825	1,323	430	136	91	5
25-29	623	297	22	22	1	879	263	133	107	158	1,167	662	328	104	181	2
30-34	425	139	29	10	1	604	100	61	25	59	638	817	328	104	140	3
35-39	461	192	43	29	1	722	93	64	55	102	319	525	200	104	140	3
40-44	396	240	43	30	2	720	55	49	99	78	191	451	282	63	112	3
45-49	323	254	61	40	1	679	26	21	17	22	167	249	275	78	86	1
50-54	119	111	35	22	1	582	20	15	9	20	67	239	275	24	44	2
55-59	45	39	12	24	—	129	10	9	4	7	16	33	124	24	44	2
60-64	14	5	5	10	—	38	1	3	—	—	8	15	11	7	13	—
65-69	8	3	4	2	—	32	1	2	—	—	15	10	16	5	20	—
70-74	21	3	4	2	—	32	1	2	—	—	19	33	6	4	3	—
75-79	8,945	3,047	648	609	51	12,597	3,331	1,176	1,230	1,407	7,287	11,573	4,223	1,875	2,106	104
80+	65,43	24,10	5,14	4,85	41	100,00	45,71	16,14	16,88	20,54	73	100,00	58,20	21,24	10,59	52
Under—Onder 21	3,536	1,124	589	847	1,276	7,372	2,220	663	998	1,923	6,159	5,756	1,787	1,517	1,872	2,599
21+	47,897	15,24	7,99	11,49	17,31	100,00	36,05	10,76	15,07	16,64	21,48	42,94	13,21	11,21	13,83	19,21
TOTAL—TOTAAL	51,399	16,368	8,588	12,636	18,587	107,372	37,273	18,48	27,48	30,655	100,000	58,43	24,14	23,89	44,10	44,10
Unspecified—Ongepesifiseer	56,41	21,331	965	1,170	1,288	100,00	37,12	13,94	15,55	2,12	1,341	10,114	4,675	2,520	3,282	26,229
TOTAL—TOTAAL	112,816	32,669	18,553	24,166	36,875	207,372	75,247	32,422	43,033	51,767	200,000	72,557	28,819	26,401	70,381	70,381

OFFICIAL LANGUAGES SPOKEN (ASIATIC).
 TABLE 18.—OFFICIAL LANGUAGES SPOKEN BY THE ASIATIC POPULATION, CLASSIFIED ACCORDING TO AGE, UNION AND PROVINCES—CENSUS, 1936 (continued).

AGES—YEARS. LEEFTE—JAAR.	MALES—MANLIJES.				FEMALES—VROUWES.				PERSONS—PERSONE.						
	Both. Beide.	English. Engels.	Afrikaans. Afrikaans.	Neither. Geen van Beide.	Total. Totaal.	Both. Beide.	English. Engels.	Afrikaans. Afrikaans.	Neither. Geen van Beide.	Total. Totaal.	Both. Beide.	English. Engels.	Afrikaans. Afrikaans.	Neither. Geen van Beide.	Total. Totaal.
0-6	1	1	1	1	4	1	1	1	1	4	1	1	1	1	4
7-9	1	1	1	1	4	1	1	1	1	4	1	1	1	1	4
10-14	1	1	1	1	4	1	1	1	1	4	1	1	1	1	4
15-19	1	1	1	1	4	1	1	1	1	4	1	1	1	1	4
20-24	1	1	1	1	4	1	1	1	1	4	1	1	1	1	4
25-29	1	1	1	1	4	1	1	1	1	4	1	1	1	1	4
30-34	1	1	1	1	4	1	1	1	1	4	1	1	1	1	4
35-39	1	1	1	1	4	1	1	1	1	4	1	1	1	1	4
40-44	1	1	1	1	4	1	1	1	1	4	1	1	1	1	4
45-49	1	1	1	1	4	1	1	1	1	4	1	1	1	1	4
50-54	1	1	1	1	4	1	1	1	1	4	1	1	1	1	4
55-59	1	1	1	1	4	1	1	1	1	4	1	1	1	1	4
60-64	1	1	1	1	4	1	1	1	1	4	1	1	1	1	4
65-69	1	1	1	1	4	1	1	1	1	4	1	1	1	1	4
70-74	1	1	1	1	4	1	1	1	1	4	1	1	1	1	4
75-79	1	1	1	1	4	1	1	1	1	4	1	1	1	1	4
80+	1	1	1	1	4	1	1	1	1	4	1	1	1	1	4
7+	40,91	22,73	18,18	18,18	100,00	32	75,00	25,00	—	100,00	4	46,16	15,38	4	100,00
Under—Onder 21	40,00	40,00	20,00	—	100,00	5	50,00	—	—	50,00	4	44,44	22,22	11,11	100,00
21+	47,06	11,76	17,65	23,53	100,00	17	66,67	33,33	—	100,00	3	45,00	20,00	4	100,00
TOTAL—TOTAAL	87,97	34,49	35,83	41,71	200,00	22	116,67	58,33	—	200,00	7	89,14	37,33	15,44	200,00

ORANGE FREE STATE—ORANJE-VRYSTAAT.

0-6	1	1	1	1	4	1	1	1	1	4	1	1	1	1	4
7-9	1	1	1	1	4	1	1	1	1	4	1	1	1	1	4
10-14	1	1	1	1	4	1	1	1	1	4	1	1	1	1	4
15-19	1	1	1	1	4	1	1	1	1	4	1	1	1	1	4
20-24	1	1	1	1	4	1	1	1	1	4	1	1	1	1	4
25-29	1	1	1	1	4	1	1	1	1	4	1	1	1	1	4
30-34	1	1	1	1	4	1	1	1	1	4	1	1	1	1	4
35-39	1	1	1	1	4	1	1	1	1	4	1	1	1	1	4
40-44	1	1	1	1	4	1	1	1	1	4	1	1	1	1	4
45-49	1	1	1	1	4	1	1	1	1	4	1	1	1	1	4
50-54	1	1	1	1	4	1	1	1	1	4	1	1	1	1	4
55-59	1</														

OFFICIAL LANGUAGES SPOKEN (ASIATICS).
TABLE 19.—NUMBERS AND PROPORTIONS PER CENT. IN THE PRINCIPAL TOWNS AND THEIR SUBURBS—CENSUS, 1936.

TOWN. STAD OF DORP.	NUMBERS—GETALLE.						PROPORTIONS, PER CENT.—VERHOUDINGSPERSENTASIE.					
	Both. Beide.	English. Engels.	Afrikaans. Afrikaans.	Neither. Geen van Beide.	Uns. Onges.	TOTAL. TOTAAL.	Both. Beide.	English. Engels.	Afrikaans. Afrikaans.	Neither. Geen van Beide.	Uns. Onges.	TOTAL. TOTAAL.
Cape Town and Suburbs..... M.	1,703	520	181	87	117	2,608	65.30	19.94	6.94	3.33	4.49	100.00
Kaapstad en Voorstede..... F.-V.	617	124	169	115	107	1,132	54.50	10.96	14.03	10.18	8.25	100.00
Municipality—Munisipaliteit..... P.	2,320	644	350	202	224	3,740	62.03	17.22	9.36	5.40	5.99	100.00
Municipality—Munisipaliteit..... M.	1,552	510	156	84	109	2,411	64.37	21.15	6.47	3.49	4.52	100.00
Suburbs—Voorstede..... F.-V.	570	124	134	108	99	1,035	55.07	11.98	12.95	10.43	9.57	100.00
Suburbs—Voorstede..... P.	2,122	634	290	192	208	3,446	61.58	18.40	8.41	5.57	6.04	100.00
Suburbs—Voorstede..... M.	151	10	25	3	8	197	76.65	5.08	12.69	1.52	4.06	100.00
Suburbs—Voorstede..... F.-V.	47	—	35	7	8	97	48.45	—	36.08	7.22	7.74	100.00
Suburbs—Voorstede..... P.	198	10	60	10	16	294	67.35	3.40	20.41	3.40	5.44	100.00
East London and Suburbs..... M.	181	235	2	81	18	517	35.01	45.45	—	15.67	3.48	100.00
Oos-Londen en Voorstede..... F.-V.	132	165	2	11	26	336	39.29	49.11	—	3.27	7.74	100.00
Oos-Londen en Voorstede..... P.	313	400	4	92	44	853	36.69	46.89	—	10.79	5.16	100.00
Municipality—Munisipaliteit..... M.	173	224	2	78	17	494	35.02	45.34	—	15.79	3.44	100.00
Suburbs—Voorstede..... F.-V.	122	157	2	11	25	317	38.48	49.53	—	4.64	8.25	100.00
Suburbs—Voorstede..... P.	295	381	4	89	42	811	36.38	46.98	—	10.97	5.18	100.00
Suburbs—Voorstede..... M.	8	11	—	3	1	23	34.78	47.83	—	13.04	4.35	100.00
Suburbs—Voorstede..... F.-V.	10	8	—	—	1	19	62.63	42.11	—	—	—	100.00
Suburbs—Voorstede..... P.	18	19	—	3	2	42	42.86	45.24	—	7.14	4.76	100.00
Kimberley and Suburbs..... M.	372	150	27	10	30	589	63.16	25.47	4.58	1.70	5.09	100.00
Kimberley en Voorstede..... F.-V.	255	61	18	18	36	388	65.72	15.72	4.64	3.27	7.74	100.00
Kimberley en Voorstede..... P.	627	211	45	28	66	977	64.18	21.60	4.61	2.86	6.75	100.00
Municipality—Munisipaliteit..... M.	371	147	24	10	30	582	63.75	25.26	4.12	1.72	5.15	100.00
Suburbs—Voorstede..... F.-V.	255	61	17	18	36	387	65.89	15.76	4.40	3.27	7.74	100.00
Suburbs—Voorstede..... P.	626	208	41	28	66	969	64.60	21.47	4.23	2.89	6.81	100.00
Suburbs—Voorstede..... M.	1	3	—	—	—	4	14.28	42.86	42.86	—	—	100.00
Suburbs—Voorstede..... F.-V.	—	—	—	—	—	1	—	—	—	—	—	100.00
Suburbs—Voorstede..... P.	1	3	—	—	—	4	12.50	37.50	50.00	—	—	100.00
Port Elizabeth and Suburbs..... M.	701	560	11	29	99	1,400	50.07	40.00	—	7.07	7.07	100.00
Port Elizabeth en Voorstede..... F.-V.	586	315	11	56	91	1,059	55.34	29.74	1.04	5.29	8.59	100.00
Port Elizabeth en Voorstede..... P.	1,287	875	22	85	190	2,459	52.34	35.58	—	8.99	7.73	100.00
Municipality—Munisipaliteit..... M.	682	549	11	23	94	1,359	50.18	40.40	—	8.11	6.92	100.00
Suburbs—Voorstede..... F.-V.	566	308	11	48	85	918	55.43	30.17	—	4.40	4.40	100.00
Suburbs—Voorstede..... P.	1,248	857	22	71	182	2,380	52.44	36.01	—	9.92	7.65	100.00
Walmer (Mun.)..... M.	19	11	—	6	5	41	46.34	26.83	—	14.63	12.20	100.00
Walmer (Mun.)..... F.-V.	20	7	—	—	8	35	52.94	18.42	—	21.05	7.90	100.00
Walmer (Mun.)..... P.	39	18	—	14	8	79	49.37	22.78	—	17.72	10.13	100.00
Durban and Suburbs..... M.	745	29,928	31	13,251	99	46,565	1.60	62.98	—	28.46	6.89	100.00
Durban en Voorstede..... F.-V.	603	18,658	38	24,026	91	37,336	1.45	32.78	—	57.67	8.01	100.00
Durban en Voorstede..... P.	1,348	42,986	69	37,277	190	88,226	1.53	48.72	—	42.25	7.42	100.00
Municipality—Munisipaliteit..... M.	697	27,110	30	11,836	2,879	42,552	1.64	63.71	—	27.81	6.77	100.00
Suburbs—Voorstede..... F.-V.	581	12,741	38	21,612	91	37,934	1.53	32.59	—	56.97	7.81	100.00
Suburbs—Voorstede..... P.	1,278	39,851	68	33,448	5,941	80,486	1.59	49.51	—	41.56	7.26	100.00
Suburbs—Voorstede..... M.	48	2,218	—	1,415	331	4,013	1.20	55.27	—	35.26	8.25	100.00
Suburbs—Voorstede..... F.-V.	22	917	—	2,414	374	3,727	—	—	—	64.77	10.04	100.00
Suburbs—Voorstede..... P.	70	3,135	—	3,829	705	7,740	—	—	—	49.47	9.11	100.00
Pietermaritzburg and Suburbs..... M.	103	3,318	2	861	497	4,781	2.15	69.40	—	18.01	10.40	100.00
Pietermaritzburg en Voorstede..... F.-V.	82	2,356	6	1,281	582	4,307	1.91	43.07	—	14.70	13.51	100.00
Pietermaritzburg en Voorstede..... P.	185	5,674	8	2,142	1,079	9,088	2.04	62.43	—	23.67	11.87	100.00
Municipality—Munisipaliteit..... M.	103	3,251	2	793	494	4,643	2.22	70.02	—	17.08	10.64	100.00
Suburbs—Voorstede..... F.-V.	82	2,307	6	1,209	574	4,178	1.96	55.22	—	14.28	13.74	100.00
Suburbs—Voorstede..... P.	185	5,558	8	2,002	1,068	8,821	2.10	63.01	—	22.69	12.11	100.00
Suburbs—Voorstede..... M.	—	67	—	68	3	138	—	48.55	—	49.28	2.17	100.00
Suburbs—Voorstede..... F.-V.	—	49	—	72	8	129	—	37.99	—	55.81	6.20	100.00
Suburbs—Voorstede..... P.	—	116	—	140	11	267	—	43.45	—	52.43	4.12	100.00
Pretoria and Suburbs..... M.	1,114	243	108	90	152	1,705	65.34	14.25	6.22	5.28	8.91	100.00
Pretoria en Voorstede..... F.-V.	598	177	211	171	171	1,277	40.63	9.40	13.86	16.52	13.39	100.00
Pretoria en Voorstede..... P.	1,712	363	283	301	323	2,982	57.41	12.17	9.49	10.10	10.83	100.00
Municipality—Munisipaliteit..... M.	1,040	219	95	83	141	1,578	65.91	13.88	6.02	5.26	8.93	100.00
Suburbs—Voorstede..... F.-V.	555	117	143	133	158	1,166	47.60	10.04	12.26	16.55	13.55	100.00
Suburbs—Voorstede..... P.	1,595	336	238	276	299	2,744	58.13	12.24	8.07	10.06	10.90	100.00
Suburbs—Voorstede..... M.	74	24	11	7	11	127	58.27	18.90	8.66	5.51	8.66	100.00
Suburbs—Voorstede..... F.-V.	43	3	34	18	13	111	38.74	2.70	30.63	16.22	11.71	100.00
Suburbs—Voorstede..... P.	117	27	45	25	24	238	49.16	11.35	18.91	10.50	10.08	100.00
Witwatersrand Area..... M.	4,634	2,587	209	754	638	8,822	52.53	29.32	2.37	8.55	7.23	100.00
Witwatersrand-gebied..... F.-V.	2,179	1,042	327	1,156	657	5,361	40.65	19.44	6.10	21.56	12.25	100.00
Witwatersrand-gebied..... P.	6,813	3,629	536	1,910	1,295	14,183	48.03	25.59	3.78	13.47	9.13	100.00
Johannesburg and Suburbs..... M.	3,089	2,154	156	535	459	6,393	48.32	33.69	2.44	8.37	7.13	100.00
Johannesburg en Voorstede..... F.-V.	1,353	864	232	819	448	3,716	36.41	23.25	6.24	22.04	12.06	100.00
Johannesburg en Voorstede..... P.	4,442	3,018	388	1,354	907	10,109	43.94	29.86	3.84	13.39	8.97	100.00
Municipality—Munisipaliteit..... M.	3,024	2,137	147	511	451	6,270	48.23	34.08	2.35	8.15	7.19	100.00
Suburbs—Voorstede..... F.-V.	1,336	854	223	792	443	3,648	36.62	23.41	6.11	21.71	12.15	100.00
Suburbs—Voorstede..... P.	4,360	2,991	370	1,303	894	9,918	43.96	30.16	3.73	13.14	9.01	100.00
Suburbs—Voorstede..... M.	65	17	9	24	8	123	52.85	13.82	7.32	19.51	6.50	100.00
Suburbs—Voorstede..... F.-V.	17	10	9	27	5	68	25.00	14.71	13.23	39.71	7.35	100.00
Suburbs—Voorstede..... P.	82	27	18	51	13	191	42.93	14.14	9.42	26.70	6.81	100.00
Randfontein (Mun.)..... M.	1	—	—	—	—	1	100.00	—	—	—	—	100.00
Randfontein (Mun.)..... F.-V.	—	—	—	—	—	—	—	—	—	—	—	100.00
Randfontein (Mun.)..... P.	1	—	—	—	—	1	100.00	—	—	—	—	100.00

OFFICIAL LANGUAGES SPOKEN (ASIATICS).
TABLE 19.—NUMBERS AND PROPORTIONS PER CENT. IN THE PRINCIPAL TOWNS AND THEIR SUBURBS—CENSUS, 1936 (continued).

TOWN. STAD OF DORP.	NUMBERS—GETALLE.						PROPORTIONS, PER CENT.—VERHOUDINGSPERSENTASIE.					
	Both. Beide.	English. Engels.	Afrikaans. Afrikaans.	Neither. Geen van Beide.	Uns. Onges.	TOTAL. TOTAAL.	Both. Beide.	English. Engels.	Afrikaans. Afrikaans.	Neither. Geen van Beide.	Uns. Onges.	TOTAL. TOTAAL.
Krugersdorp (Mun.)..... M.	185	35	17	28	18	283	65.37	12.37	6.01	9.89	6.36	100.00
Krugersdorp (Mun.)..... F.-V.	29	23	23	53	20	148	19.60	15.54	15.54	35.81	13.51	100.00
Krugersdorp (Mun.)..... P.	214	58	40	81	38	431	49.65	13.46	9.28	18.79	8.82	100.00
Roodepoort-Maraisburg (Mun.)..... M.	76	21	6	11	10	124	61.29	16.94	4.84	8.87	8.06	100.00
Roodepoort-Maraisburg (Mun.)..... F.-V.	19	8	9	16	15	67	28.36	11.94	13.43	23.88	22.39	100.00
Roodepoort-Maraisburg (Mun.)..... P.	95	29	15	27	25	191						

HOME LANGUAGES OF THE ASIATIC POPULATION.

HUISTALE VAN DIE ASIATIEBEVOLKING.

TABLE 20.—HOME LANGUAGES SPOKEN BY THE ASIATIC POPULATION, CLASSIFIED ACCORDING TO AGE, IN THE PRINCIPAL TOWNS AND THEIR SUBURBS—CENSUS, 1936.

TABEL 20.—HUISTALE GEBESIG DEUR DIE ASIATIEBEVOLKING, VOLGENS LEEFTYD GEKLASSIFIEER, IN DIE VERNAAMSTE STEDE EN HUL VOORSTED—SENSUS, 1936.

Main data table with columns for Home Languages (Tamil, Hindustani, Telegu, Gujarati, Urdu, Other Indian, Chinese-Chinese, Japanese-Japans, European Languages, Other-Ande, Unspecified) and rows for various towns and suburbs (Cape Town, East London, Kimberley, Port Elizabeth, Walmer, Durban, Pietermaritzburg, Pretoria, Johannesburg, Randfontein, Krugersdorp, Roodepoort-Maraisburg, Germiston, Nizel, Witwatersrand, Bloemfontein). Each row contains population counts for different age groups and language categories.

TABLE 21. — POPULATION IN THE PRINCIPAL TOWNS, CLASSIFIED ACCORDING TO MARITAL CONDITION, SEX AND AGE—CENSUS, 1936.

TABEL 21.—BEVOLKING IN DIE VERNAAMSTE STEDE, VOLGENS HUWELIKSTAAT, GESLAG EN LEEFTYD GEKLASSIFISEER—SENSUS, 1936.

AGES— YEARS— LEEFTYD— JARE.	MALES—MANLIKES.				FEMALES—VROULIKES.				PERSONS—PERSONE.			
	Never Married. Nooit getroud.	Married. Getroud.	Widowed. In wedustaat.	Divorced. Geskei.	Uns. Onges.	TOTAL TOTAAL.	Never Married. Nooit getroud.	Married. Getroud.	Widowed. In wedustaat.	Divorced. Geskei.	Uns. Onges.	TOTAL TOTAAL.
CAPE TOWN MUNICIPALITY.												
0-14.....	581	7	—	—	—	588	464	—	—	—	—	1,052
15-19.....	151	22	—	—	12	173	121	—	—	—	12	295
20-24.....	102	102	—	—	29	204	92	3	—	—	29	305
25-29.....	29	79	—	—	16	104	91	2	—	—	16	215
30-34.....	8	79	—	—	6	85	74	3	—	—	9	178
35-39.....	18	146	4	2	5	175	90	1	—	—	7	265
40-44.....	13	152	3	—	8	176	89	4	—	—	8	235
45-49.....	13	301	13	—	2	327	200	5	—	—	2	525
50-54.....	13	306	15	1	4	339	204	4	—	—	8	558
55-59.....	10	153	5	1	4	175	133	4	—	—	4	188
60-64.....	6	64	9	1	1	81	3	—	—	—	1	84
65-69.....	5	32	9	1	1	47	1	—	—	—	1	48
70-74.....	—	18	3	—	—	21	3	—	—	—	3	24
75 +.....	—	10	3	—	—	15	2	—	—	—	2	17
Uns./Onges.....	—	1	—	—	—	1	—	—	—	—	—	1
Under/ Onder 21.....	753	48	—	—	79	801	565	1	—	—	81	1,366
21 +.....	191	1,262	72	6	6	1,610	470	25	2	—	242	2,080
TOTAL/TOTAAL	944	1,310	72	6	79	2,411	1,035	26	2	2	81	3,446
EAST LONDON MUNICIPALITY.												
0-14.....	128	—	—	—	—	128	147	—	—	—	—	275
15-19.....	27	5	—	—	—	32	31	—	—	—	—	71
20-24.....	27	27	—	—	—	54	35	—	—	—	—	89
25-29.....	18	45	—	—	3	63	24	—	—	—	—	87
30-34.....	4	34	—	—	—	40	20	—	—	—	—	60
35-39.....	3	37	—	—	—	40	18	—	—	—	—	58
40-44.....	3	58	—	—	—	61	26	—	—	—	—	64
45-49.....	2	22	—	—	—	24	6	—	—	—	—	35
50-54.....	3	18	—	—	—	21	3	—	—	—	—	37
55-59.....	—	—	—	—	—	—	—	—	—	—	—	28
60-64.....	2	10	—	—	—	12	—	—	—	—	—	12
65-69.....	1	4	—	—	—	5	1	—	—	—	—	10
70-74.....	—	2	—	—	—	2	—	—	—	—	—	2
75 +.....	—	2	—	—	—	2	—	—	—	—	—	2
Uns./Onges.....	—	—	—	—	—	—	—	—	—	—	—	—
Under/ Onder 21.....	169	6	—	—	—	175	186	—	—	—	—	361
21 +.....	62	241	14	2	2	319	131	20	—	—	34	450
TOTAL/TOTAAL	231	247	14	2	2	494	317	20	—	—	34	811
KIMBERLEY MUNICIPALITY/MUNISIPALITEIT.												
0-14.....	191	—	—	—	—	191	153	—	—	—	—	344
15-19.....	133	5	—	—	—	138	40	—	—	—	—	178
20-24.....	83	24	—	—	—	107	51	—	—	—	—	158
25-29.....	18	21	—	—	—	39	33	—	—	—	—	72
30-34.....	6	19	—	—	—	25	20	—	—	—	—	45
35-39.....	6	22	—	—	—	28	25	—	—	—	—	56
40-44.....	5	25	—	—	—	30	17	—	—	—	—	39
45-49.....	3	32	—	—	—	35	14	—	—	—	—	52
50-54.....	3	32	—	—	—	35	14	—	—	—	—	53
55-59.....	7	36	—	—	—	43	6	—	—	—	—	53
60-64.....	7	22	—	—	—	29	3	—	—	—	—	35
65-69.....	1	12	—	—	—	13	3	—	—	—	—	20
70-74.....	—	3	—	—	—	3	—	—	—	—	—	3
75 +.....	—	3	—	—	—	3	—	—	—	—	—	3
Uns./Onges.....	—	—	—	—	—	—	—	—	—	—	—	—
Under/ Onder 21.....	232	5	—	—	—	237	205	—	—	—	—	442
21 +.....	84	236	24	1	1	345	182	22	—	—	46	527
TOTAL/TOTAAL	316	241	24	1	1	582	387	22	—	—	46	969

MARITAL CONDITION (ASIATICS). TABLE 21. — POPULATION IN THE PRINCIPAL TOWNS, CLASSIFIED ACCORDING TO MARITAL CONDITION, SEX AND AGE—CENSUS, 1936 (continued).

Table with columns for AGE-YEARS, LEFFTYE-JARE, MALES—MANNIKES, FEMALES—VROUKIKES, and PERSONS—PERSONE. Rows include age groups (0-14, 15-19, etc.) and marital status (Never Married, Married, Widowed, Divorced, Unsingle).

Table for DURBAN MUNICIPALITY/MUNISIPALITEIT. Columns: AGE-YEARS, LEFFTYE-JARE, MALES—MANNIKES, FEMALES—VROUKIKES, PERSONS—PERSONE. Rows include age groups and marital status.

Table for PIETERMARITZBURG MUNICIPALITY/MUNISIPALITEIT. Columns: AGE-YEARS, LEFFTYE-JARE, MALES—MANNIKES, FEMALES—VROUKIKES, PERSONS—PERSONE. Rows include age groups and marital status.

MARITAL CONDITION (ASIATICS). TABLE 21. — POPULATION IN THE PRINCIPAL TOWNS, CLASSIFIED ACCORDING TO MARITAL CONDITION, SEX AND AGE—CENSUS, 1936 (continued).

Table for PORT ELIZABETH MUNICIPALITY/MUNISIPALITEIT. Columns: AGE-YEARS, LEFFTYE-JARE, MALES—MANNIKES, FEMALES—VROUKIKES, PERSONS—PERSONE. Rows include age groups and marital status.

Table for PIETERMARITZBURG MUNICIPALITY/MUNISIPALITEIT. Columns: AGE-YEARS, LEFFTYE-JARE, MALES—MANNIKES, FEMALES—VROUKIKES, PERSONS—PERSONE. Rows include age groups and marital status.

Table for JOHANNESBURG MUNICIPALITY/MUNISIPALITEIT. Columns: AGE-YEARS, LEFFTYE-JARE, MALES—MANNIKES, FEMALES—VROUKIKES, PERSONS—PERSONE. Rows include age groups and marital status.

Table for RANDFONTEIN MUNICIPALITY/MUNISIPALITEIT. Columns: AGE-YEARS, LEFFTYE-JARE, MALES—MANNIKES, FEMALES—VROUKIKES, PERSONS—PERSONE. Rows include age groups and marital status.

MARITAL CONDITION (ASIATICS).
 TABLE 21.—POPULATION IN THE PRINCIPAL TOWNS, CLASSIFIED
 ACCORDING TO MARITAL CONDITION, SEX AND AGE—CENSUS,
 1936 (continued).

AGES— YEARS. LEEFTE- JARE.	MALES—MANKERS.				FEMALES—VROUKERS.				PERSONS—PERSONE.			
	Never Married, Nooit getroud.	Married, Getroud.	Widowed, In wedstaats.	Divorced, Geskeel.	Uns. Onges.	TOTAL TOTAAL.	Never Married, Nooit getroud.	Married, Getroud.	Widowed, In wedstaats.	Divorced, Geskeel.	Uns. Onges.	TOTAL TOTAAL.
0-14.....	71	2	—	—	—	73	67	—	—	—	—	140
15-19.....	33	5	—	—	—	38	16	—	—	—	—	52
20-24.....	23	5	—	—	—	28	16	—	—	—	—	52
25-29.....	1	20	—	—	—	21	12	—	—	—	—	39
30-34.....	—	20	—	—	—	20	11	—	—	—	—	31
35-39.....	2	12	—	—	—	14	8	—	—	—	—	32
40-44.....	1	9	—	—	—	10	9	—	—	—	—	16
45-49.....	2	17	—	—	—	19	1	—	—	—	—	16
50-54.....	—	10	—	—	—	10	2	—	—	—	—	12
55-59.....	—	5	—	—	—	5	—	—	—	—	—	5
60-64.....	—	5	—	—	—	5	—	—	—	—	—	5
65-69.....	—	1	—	—	—	1	—	—	—	—	—	1
70-74.....	—	—	—	—	—	—	—	—	—	—	—	—
75 +.....	—	—	—	—	—	—	—	—	—	—	—	—
Uns./Onges.....	—	—	—	—	—	—	—	—	—	—	—	—
Under/ Onder/	114	10	—	—	—	124	148	—	—	—	—	299
21 +.....	21	130	—	—	—	151	63	—	—	—	—	222
TOTAL/TOTAAL	135	140	8	—	—	283	213	13	—	—	—	431

KRUGERSDORP MUNICIPALITY/MUNISIPALITEIT.

AGES— YEARS. LEEFTE- JARE.	Never Married, Nooit getroud.	Married, Getroud.	Widowed, In wedstaats.	Divorced, Geskeel.	Uns. Onges.	TOTAL TOTAAL.
0-14.....	67	5	—	—	—	72
15-19.....	32	3	—	—	—	35
20-24.....	—	7	—	—	—	7
25-29.....	—	7	—	—	—	7
30-34.....	—	3	—	—	—	3
35-39.....	—	2	—	—	—	2
40-44.....	—	2	—	—	—	2
45-49.....	—	2	—	—	—	2
50-54.....	—	1	—	—	—	1
55-59.....	—	—	—	—	—	—
60-64.....	—	—	—	—	—	—
65-69.....	—	—	—	—	—	—
70-74.....	—	—	—	—	—	—
75 +.....	—	—	—	—	—	—
Uns./Onges.....	—	—	—	—	—	—
Under/ Onder/	78	7	—	—	—	85
21 +.....	21	60	—	—	—	81
TOTAL/TOTAAL	78	63	5	—	—	148

RODEPOORT-MARAISBURG MUNICIPALITY/MUNISIPALITEIT.

AGES— YEARS. LEEFTE- JARE.	Never Married, Nooit getroud.	Married, Getroud.	Widowed, In wedstaats.	Divorced, Geskeel.	Uns. Onges.	TOTAL TOTAAL.
0-14.....	32	3	—	—	—	35
15-19.....	—	8	—	—	—	8
20-24.....	—	6	—	—	—	6
25-29.....	—	6	—	—	—	6
30-34.....	—	12	—	—	—	12
35-39.....	—	7	—	—	—	7
40-44.....	—	3	—	—	—	3
45-49.....	—	3	—	—	—	3
50-54.....	—	1	—	—	—	1
55-59.....	—	—	—	—	—	—
60-64.....	—	—	—	—	—	—
65-69.....	—	—	—	—	—	—
70-74.....	—	—	—	—	—	—
75 +.....	—	—	—	—	—	—
Uns./Onges.....	—	—	—	—	—	—
Under/ Onder/	34	6	—	—	—	40
21 +.....	27	27	—	—	—	54
TOTAL/TOTAAL	34	33	6	—	—	73

GERMISTON MUNICIPALITY/MUNISIPALITEIT.

AGES— YEARS. LEEFTE- JARE.	Never Married, Nooit getroud.	Married, Getroud.	Widowed, In wedstaats.	Divorced, Geskeel.	Uns. Onges.	TOTAL TOTAAL.
0-14.....	162	12	—	—	—	174
15-19.....	18	11	—	—	—	29
20-24.....	—	8	—	—	—	8
25-29.....	—	18	—	—	—	18
30-34.....	—	16	—	—	—	16
35-39.....	—	17	—	—	—	17
40-44.....	—	15	—	—	—	15
45-49.....	—	5	—	—	—	5
50-54.....	—	7	—	—	—	7
55-59.....	—	8	—	—	—	8
60-64.....	—	3	—	—	—	3
65-69.....	—	—	—	—	—	—
70-74.....	—	—	—	—	—	—
75 +.....	—	—	—	—	—	—
Uns./Onges.....	—	—	—	—	—	—
Under/ Onder/	180	15	—	—	—	195
21 +.....	8	103	—	—	—	111
TOTAL/TOTAAL	188	118	6	—	—	312

MARITAL CONDITION (ASIATICS).
 TABLE 21.—POPULATION IN THE PRINCIPAL TOWNS, CLASSIFIED
 ACCORDING TO MARITAL CONDITION, SEX AND AGE—CENSUS,
 1936 (continued).

BOKSBOURG MUNICIPALITY/MUNISIPALITEIT.

AGES— YEARS. LEEFTE- JARE.	Never Married, Nooit getroud.	Married, Getroud.	Widowed, In wedstaats.	Divorced, Geskeel.	Uns. Onges.	TOTAL TOTAAL.
0-14.....	143	1	—	—	—	144
15-19.....	13	11	—	—	—	24
20-24.....	—	35	—	—	—	35
25-29.....	—	21	—	—	—	21
30-34.....	—	21	—	—	—	21
35-39.....	—	2	—	—	—	2
40-44.....	—	14	—	—	—	14
45-49.....	—	9	—	—	—	9
50-54.....	—	2	—	—	—	2
55-59.....	—	3	—	—	—	3
60-64.....	—	5	—	—	—	5
65-69.....	—	2	—	—	—	2
70-74.....	—	—	—	—	—	—
75 +.....	—	—	—	—	—	—
Uns./Onges.....	—	—	—	—	—	—
Under/ Onder/	159	19	—	—	—	178
21 +.....	7	112	—	—	—	119
TOTAL/TOTAAL	166	131	4	—	—	301

BENONI MUNICIPALITY/MUNISIPALITEIT.

AGES— YEARS. LEEFTE- JARE.	Never Married, Nooit getroud.	Married, Getroud.	Widowed, In wedstaats.	Divorced, Geskeel.	Uns. Onges.	TOTAL TOTAAL.
0-14.....	209	16	—	—	—	225
15-19.....	21	37	—	—	—	58
20-24.....	3	41	—	—	—	44
25-29.....	—	33	—	—	—	33
30-34.....	—	31	—	—	—	31
35-39.....	—	17	—	—	—	17
40-44.....	—	7	—	—	—	7
45-49.....	—	5	—	—	—	5
50-54.....	—	5	—	—	—	5
55-59.....	—	1	—	—	—	1
60-64.....	—	3	—	—	—	3
65-69.....	—	2	—	—	—	2
70-74.....	—	2	—	—	—	2
75 +.....	—	—	—	—	—	—
Uns./Onges.....	—	—	—	—	—	—
Under/ Onder/	231	97	—	—	—	328
21 +.....	10	127	—	—	—	137
TOTAL/TOTAAL	241	154	23	—	—	420

BRAKPAN MUNICIPALITY/MUNISIPALITEIT.

AGES— YEARS. LEEFTE- JARE.	Never Married, Nooit getroud.	Married, Getroud.	Widowed, In wedstaats.	Divorced, Geskeel.	Uns. Onges.	TOTAL TOTAAL.
0-14.....	2	—	—	—	—	2
15-19.....	—	2	—	—	—	2
20-24.....	—	3	—	—	—	3
25-29.....	—	27	—	—	—	27
30-34.....	—	28	—	—	—	28
35-39.....	—	15	—	—	—	15
40-44.....	—	21	—	—	—	21
45-49.....	—	18	—	—	—	18
50-54.....	—	1	—	—	—	1
55-59.....	—	16	—	—	—	16
60-64.....	—	19	—	—	—	19
65-69.....	—	10	—	—	—	10
70-74.....	—	3	—	—	—	3
75 +.....	—	—	—	—	—	—
Uns./Onges.....	—	—	—	—	—	—
Under/ Onder/	232	229	—	—	—	461
21 +.....	7	222	—	—	—	229
TOTAL/TOTAAL	239	229	16	—	—	484

MARITAL CONDITION (ASIATICS).
 TABLE 21.—POPULATION IN THE PRINCIPAL TOWNS, CLASSIFIED
 ACCORDING TO MARITAL CONDITION, SEX AND AGE—CENSUS,
 1936 (continued).

BOKSBOURG MUNICIPALITY/MUNISIPALITEIT.

AGES— YEARS. LEEFTE- JARE.	Never Married, Nooit getroud.	Married, Getroud.	Widowed, In wedstaats.	Divorced, Geskeel.	Uns. Onges.	TOTAL TOTAAL.
0-14.....	308	2	—	—	—	310
15-19.....	34	17	—	—	—	51
20-24.....	40	60	—	—	—	100
25-29.....	2	37	—	—	—	39
30-34.....	—	4	—	—	—	4
35-39.....	—	3	—	—	—	3
40-44.....	—	3	—	—	—	3
45-49.....	—	10	—	—	—	10
50-54.....	—	4	—	—	—	4
55-59.....	—	26	—	—	—	26
60-64.....	—	3	—	—	—	3
65-69.....	—	5	—	—	—	5
70-74.....	—	2	—	—	—	2
75 +.....	—	—	—	—	—	—
Uns./Onges.....	—	—	—	—	—	—
Under/ Onder/	384	21	—	—	—	405
21 +.....	21	285	—	—	—	306
TOTAL/TOTAAL	405	306	11	—	—	722

BENONI MUNICIPALITY/MUNISIPALITEIT.

AGES— YEARS. LEEFTE- JARE.	Never Married, Nooit getroud.	Married, Getroud.	Widowed, In wedstaats.	Divorced, Geskeel.	Uns. Onges.	TOTAL TOTAAL.
0-14.....	413	18	—	—	—	431
15-19.....	70	15	—	—	—	85
20-24.....	28	74	—	—	—	102
25-29.....	5	64	—	—	—	69
30-34.....	—	58	—	—	—	58
35-39.....	—	1	—	—	—	

TABLE 21.—POPULATION IN THE PRINCIPAL TOWNS, CLASSIFIED ACCORDING TO MARITAL CONDITION, SEX AND AGE—CENSUS, 1936 (continued).

MARITAL CONDITION (ASIATICS).

HUWELIJKSTAAT (ASIATE).

TABLE 21.—BEVOLKING IN DIE VERNAAMSTE STEDE, VOLGENS HUWELIJKSTAAT, GESLAG EN LEEFTYD GEKLASSIFISEER—SENSUS, 1936 (vervolg).

AGES—YARE. LEEFTYD—JARE.	MALES—MANLIKES.					FEMALES—VROULIKES.										
	Never Married, Nooit getroud.	Married, Getroud.	Widowed, weduistaat.	Divorced, Geskeel.	Unsges., Unsges.	Never Married, Nooit getroud.	Married, Getroud.	Widowed, weduistaat.	Divorced, Geskeel.	Unsges., Unsges.	PERSONS—PERSONE.					
											Widowed, weduistaat.	Divorced, Geskeel.	Total, TOTAAL.			
0-14	119	2	—	—	—	120	10	—	—	—	230	—	—	—	—	—
15-19	12	24	—	—	—	36	21	—	—	—	57	—	—	—	—	—
20-24	4	39	2	—	—	43	21	—	—	—	64	—	—	—	—	—
25-29	1	32	—	—	—	33	17	—	—	—	50	—	—	—	—	—
30-34	—	—	—	—	—	—	22	—	—	—	22	—	—	—	—	—
35-39	—	—	—	—	—	—	14	—	—	—	14	—	—	—	—	—
40-44	—	—	—	—	—	—	17	—	—	—	17	—	—	—	—	—
45-49	—	—	—	—	—	—	17	—	—	—	17	—	—	—	—	—
50-54	—	—	—	—	—	—	16	—	—	—	16	—	—	—	—	—
55-59	—	—	—	—	—	—	18	—	—	—	18	—	—	—	—	—
60-64	—	—	—	—	—	—	10	—	—	—	10	—	—	—	—	—
65-69	—	—	—	—	—	—	10	—	—	—	10	—	—	—	—	—
70-74	—	—	—	—	—	—	5	—	—	—	5	—	—	—	—	—
75 +	—	—	—	—	—	—	3	—	—	—	3	—	—	—	—	—
Unsges./Unsges.	—	—	—	—	—	—	—	—	—	—	—	—	—	—	—	—
Under/Under	170	12	—	—	—	182	13	—	—	—	195	—	—	—	—	—
21 +	30	181	—	—	—	211	6	—	—	—	217	—	—	—	—	—
TOTAL/TOTAAL	200	193	11	3	—	393	90	5	1	—	483	16	4	—	—	497

SPRINGS MUNICIPALITY/MUNISIPALITEIT.

0-14	55	—	—	—	—	55	61	—	—	—	116	—	—	—	—	—
15-19	18	—	—	—	—	18	5	—	—	—	23	—	—	—	—	—
20-24	7	—	—	—	—	7	7	—	—	—	14	—	—	—	—	—
25-29	—	—	—	—	—	—	6	—	—	—	6	—	—	—	—	—
30-34	1	—	—	—	—	1	6	—	—	—	7	—	—	—	—	—
35-39	—	—	—	—	—	—	—	—	—	—	—	—	—	—	—	—
40-44	—	—	—	—	—	—	—	—	—	—	—	—	—	—	—	—
45-49	—	—	—	—	—	—	—	—	—	—	—	—	—	—	—	—
50-54	—	—	—	—	—	—	—	—	—	—	—	—	—	—	—	—
55-59	—	—	—	—	—	—	—	—	—	—	—	—	—	—	—	—
60-64	—	—	—	—	—	—	—	—	—	—	—	—	—	—	—	—
65-69	—	—	—	—	—	—	—	—	—	—	—	—	—	—	—	—
70-74	—	—	—	—	—	—	—	—	—	—	—	—	—	—	—	—
75 +	—	—	—	—	—	—	—	—	—	—	—	—	—	—	—	—
Unsges./Unsges.	—	—	—	—	—	—	—	—	—	—	—	—	—	—	—	—
Under/Under	71	2	—	—	—	73	67	—	—	—	140	—	—	—	—	—
21 +	0	46	—	—	—	46	4	—	—	—	50	—	—	—	—	—
TOTAL/TOTAAL	77	48	3	1	—	129	71	38	7	—	166	10	1	—	—	177

WITWATERSRAND AREA/GEBIED.

0-14	3,063	21	—	—	—	3,084	2,543	—	—	—	5,627	—	—	—	—	—
15-19	753	134	—	—	—	887	177	—	—	—	1,064	—	—	—	—	—
20-24	335	479	—	—	—	814	433	—	—	—	1,247	—	—	—	—	—
25-29	139	473	—	—	—	612	28	—	—	—	640	—	—	—	—	—
30-34	—	—	—	—	—	—	10	—	—	—	10	—	—	—	—	—
35-39	—	—	—	—	—	—	—	—	—	—	—	—	—	—	—	—
40-44	—	—	—	—	—	—	—	—	—	—	—	—	—	—	—	—
45-49	—	—	—	—	—	—	—	—	—	—	—	—	—	—	—	—
50-54	—	—	—	—	—	—	—	—	—	—	—	—	—	—	—	—
55-59	—	—	—	—	—	—	—	—	—	—	—	—	—	—	—	—
60-64	—	—	—	—	—	—	—	—	—	—	—	—	—	—	—	—
65-69	—	—	—	—	—	—	—	—	—	—	—	—	—	—	—	—
70-74	—	—	—	—	—	—	—	—	—	—	—	—	—	—	—	—
75 +	—	—	—	—	—	—	—	—	—	—	—	—	—	—	—	—
Unsges./Unsges.	—	—	—	—	—	—	—	—	—	—	—	—	—	—	—	—
Under/Under	3,829	295	—	—	—	4,124	2,869	—	—	—	7,003	—	—	—	—	—
21 +	560	3,857	—	—	—	4,417	119	—	—	—	4,536	—	—	—	—	—
TOTAL/TOTAAL	4,489	4,082	211	34	—	8,822	2,988	2,173	186	—	5,361	2	2	—	—	5,365

TABLE 21.—POPULATION IN THE PRINCIPAL TOWNS, CLASSIFIED ACCORDING TO MARITAL CONDITION, SEX AND AGE—CENSUS, 1936 (continued).

MARITAL CONDITION (ASIATICS).

HUWELIJKSTAAT (ASIATE).

TABLE 21.—BEVOLKING IN DIE VERNAAMSTE STEDE, VOLGENS HUWELIJKSTAAT, GESLAG EN LEEFTYD GEKLASSIFISEER—SENSUS, 1936 (vervolg).

AGES—YARE. LEEFTYD—JARE.	MALES—MANLIKES.					FEMALES—VROULIKES.										
	Never Married, Nooit getroud.	Married, Getroud.	Widowed, weduistaat.	Divorced, Geskeel.	Unsges., Unsges.	Never Married, Nooit getroud.	Married, Getroud.	Widowed, weduistaat.	Divorced, Geskeel.	Unsges., Unsges.	PERSONS—PERSONE.					
											Widowed, weduistaat.	Divorced, Geskeel.	Total, TOTAAL.			
0-14	2	—	—	—	—	—	—	—	—	—	2	—	—	—	—	—
15-19	—	—	—	—	—	—	—	—	—	—	—	—	—	—	—	—
20-24	—	—	—	—	—	—	—	—	—	—	—	—	—	—	—	—
25-29	—	—	—	—	—	—	—	—	—	—	—	—	—	—	—	—
30-34	—	—	—	—	—	—	—	—	—	—	—	—	—	—	—	—
35-39	—	—	—	—	—	—	—	—	—	—	—	—	—	—	—	—
40-44	—	—	—	—	—	—	—	—	—	—	—	—	—	—	—	—
45-49	—	—	—	—	—	—	—	—	—	—	—	—	—	—	—	—
50-54	—	—	—	—	—	—	—	—	—	—	—	—	—	—	—	—
55-59	—	—	—	—	—	—	—	—	—	—	—	—	—	—	—	—
60-64	—	—	—	—	—	—	—	—	—	—	—	—	—	—	—	—
65-69	—	—	—	—	—	—	—	—	—	—	—	—	—	—	—	—
70-74	—	—	—	—	—	—	—	—	—	—	—	—	—	—	—	—
75 +	—	—	—	—	—	—	—	—	—	—	—	—	—	—	—	—
Unsges./Unsges.	—	—	—	—	—	—	—	—	—	—	—	—	—	—	—	—
Under/Under	2	—	—	—	—	2	—	—	—	—	2	—	—	—	—	—
21 +	—	—	—	—	—	—	—	—	—	—	—	—	—	—	—	—
TOTAL/TOTAAL	4	1	2	—	—	7	—	—	—	—	7	—	—	—	—	—

BLOEMFONTEIN MUNICIPALITY/MUNISIPALITEIT.

AGES OF THE COLOURED POPULATION.

TABLE 22.—AGES OF MALES AND FEMALES IN THE PRINCIPAL TOWNS AND THEIR SUBURBS—CENSUS, 1936.

LEEFTYDE VAN DIE KLEURLINGBEVOLKING.

TABEL 22.—LEEFTYDE VAN MANLIKE EN VROULIKE KLEURLINGE IN DIE VERNAAMSTE STEDE EN HUL VOORSTEDEN—SENSUS, 1936.

AGES—YEARS. LEEFTYDE—JARE.	CAPE TOWN—KAAPSTAD.											
	MUNICIPALITY—MUNISIPALITEIT.						SUBURBS—VOORSTEDEN.					
	No.—Getal.			% Persons—Persone.			No.—Getal.			% Persons—Persone.		
	M.	F.—V.	P.	M.	F.—V.	P.	M.	F.—V.	P.	M.	F.—V.	P.
0.....	2,164	2,110	4,274	16.95	16.53	33.48	427	451	878	16.92	17.87	34.79
1.....	1,920	1,889	3,809	15.04	14.79	29.83	420	373	793	16.64	14.78	31.42
2.....	1,965	1,958	3,923	15.89	15.34	30.73	415	418	833	16.45	16.56	33.01
3.....	1,949	1,865	3,814	15.24	14.61	29.85	416	418	834	16.48	16.56	33.04
4.....	1,861	1,864	3,725	14.58	14.59	29.17	414	416	830	16.40	16.49	32.89
0-4.....	9,656	9,686	19,342	77.20	75.86	153.06	2,092	2,076	4,168	82.89	82.26	165.15
5.....	1,836	1,817	3,653	14.38	14.23	28.61	400	440	840	15.85	17.43	33.28
6.....	1,749	1,815	3,564	13.69	14.22	27.91	360	399	759	14.27	15.81	30.08
7.....	1,731	1,833	3,564	13.56	14.36	27.92	408	406	814	16.16	16.09	32.25
8.....	1,630	1,629	3,259	12.77	12.76	25.53	374	367	741	14.82	14.54	29.36
9.....	1,550	1,600	3,150	12.14	12.53	24.07	381	347	728	15.10	13.75	28.85
5-9.....	8,496	8,694	17,190	66.54	68.10	134.64	1,923	1,959	3,882	76.20	77.62	153.82
10.....	1,451	1,528	2,979	11.36	11.97	23.33	343	342	685	13.59	13.55	27.14
11.....	1,482	1,471	2,953	11.61	11.52	23.13	335	323	658	13.27	12.80	26.07
12.....	1,474	1,507	2,981	11.55	11.80	23.35	313	330	643	12.40	13.08	25.48
13.....	1,300	1,374	2,674	10.25	10.77	21.02	279	310	589	11.06	12.28	23.34
14.....	1,255	1,370	2,625	9.83	10.73	20.56	303	298	601	12.01	11.81	23.82
10-14.....	6,971	7,359	14,331	54.60	56.79	111.39	1,573	1,603	3,176	62.33	63.52	125.85
15.....	1,176	1,345	2,521	9.21	10.53	19.74	292	249	541	11.57	9.87	21.44
16.....	1,064	1,320	2,384	8.83	10.34	18.67	255	235	490	10.10	9.31	19.41
17.....	1,064	1,410	2,474	8.33	11.05	19.38	268	206	474	10.62	8.16	18.78
18.....	1,017	1,377	2,394	7.97	10.78	18.75	243	216	459	9.63	8.56	18.19
19.....	1,103	1,367	2,470	8.64	10.71	19.35	186	381	567	7.73	17.37	15.10
15-19.....	5,424	6,819	12,243	42.48	53.41	96.89	1,353	1,092	2,445	49.65	43.27	92.92
20.....	1,017	1,516	2,533	7.97	11.87	19.84	223	201	424	8.84	7.96	16.80
21-24.....	4,233	6,159	10,392	33.55	48.24	81.79	784	845	1,629	31.07	33.48	64.55
25-29.....	5,276	6,572	11,848	41.82	51.48	92.80	940	1,016	1,956	37.25	40.26	77.51
30-34.....	4,320	4,919	9,239	33.84	38.52	72.36	839	801	1,640	33.24	31.74	64.98
35-39.....	3,569	4,070	7,639	27.95	31.88	59.83	706	701	1,407	27.97	27.78	55.75
40-44.....	2,596	2,958	5,554	20.33	23.17	43.50	548	540	1,088	21.72	21.75	43.47
45-49.....	2,286	2,607	4,893	17.90	20.42	38.32	456	468	924	18.07	18.54	36.61
50-54.....	1,817	2,141	3,958	14.23	16.77	31.00	416	424	840	16.48	16.80	33.28
55-59.....	1,315	1,431	2,746	10.80	11.21	21.51	294	238	532	11.65	9.43	21.08
60-64.....	907	1,083	1,990	7.11	8.48	15.59	242	224	466	9.59	8.88	18.47
65-69.....	651	929	1,580	5.10	7.28	12.38	159	165	324	6.30	6.54	12.84
70-74.....	423	552	975	3.32	4.32	7.64	87	92	179	3.44	3.65	7.09
75-79.....	201	288	489	1.57	2.26	3.83	52	52	104	2.06	2.06	4.12
80-84.....	90	137	227	0.70	1.23	1.93	16	30	46	0.63	1.19	1.82
85-89.....	45	78	123	0.35	0.61	0.96	4	24	28	0.16	0.95	1.11
90-94.....	13	28	41	0.10	0.22	0.32	2	6	8	0.08	0.24	0.32
95-99.....	7	13	20	0.06	0.10	0.16	1	1	2	0.04	0.04	0.08
100 +.....	3	5	8	0.02	0.04	0.06	1	3	4	0.04	0.12	0.16
Unspecified—Ongespesifiseer.....	66	87	153	0.52	0.68	1.20	24	32	56	0.95	1.27	2.22
Under 21—Onder 21.....	31,764	33,965	65,729	248.79	266.03	514.82	7,064	6,931	13,995	279.91	274.63	554.54
21 +.....	27,868	34,077	61,945	218.27	266.91	485.18	5,571	5,671	11,242	220.75	224.71	445.46
TOTAL—TOTAAL.....	59,632	68,042	127,674	467.06	532.94	1,000.00	12,635	12,602	25,237	500.65	499.35	1,000.00

AGES OF THE COLOURED POPULATION.

TABLE 22.—AGES OF MALES AND FEMALES IN THE PRINCIPAL TOWNS AND THEIR SUBURBS—CENSUS, 1936 (continued).

LEEFTYDE VAN DIE KLEURLINGBEVOLKING.

TABEL 22.—LEEFTYDE VAN MANLIKE EN VROULIKE KLEURLINGE IN DIE VERNAAMSTE STEDE EN HUL VOORSTEDEN—SENSUS, 1936 (vervolg).

AGES—YEARS. LEEFTYDE—JARE.	EAST LONDON—OOS-LONDEN.											
	MUNICIPALITY—MUNISIPALITEIT.						SUBURBS—VOORSTEDEN.					
	No.—Getal.			% Persons—Persone.			No.—Getal.			% Persons—Persone.		
	M.	F.—V.	P.	M.	F.—V.	P.	M.	F.—V.	P.	M.	F.—V.	P.
0.....	57	52	109	16.12	14.70	30.82	2	6	8	4.22	12.66	16.88
1.....	30	35	65	10.96	10.75	27.71	6	9	15	12.66	18.99	31.65
2.....	39	66	105	11.03	18.66	29.69	8	8	16	16.37	16.88	33.25
3.....	40	44	84	11.31	12.44	23.75	5	6	11	10.55	12.66	23.21
4.....	61	36	97	17.24	10.18	27.42	8	8	16	16.88	16.87	33.75
0-4.....	267	236	493	72.66	66.73	139.39	29	37	66	61.18	78.06	139.24
5.....	35	52	87	9.90	14.70	24.60	6	10	16	12.65	21.10	33.75
6.....	53	37	90	14.98	10.46	25.44	7	11	18	14.77	23.20	37.97
7.....	48	47	95	13.57	15.29	28.86	7	8	15	14.77	16.88	31.65
8.....	36	40	76	10.18	11.31	21.49	3	6	9	6.33	12.66	18.99
9.....	49	40	89	13.85	11.31	25.16	3	6	9	6.33	12.66	18.99
5-9.....	221	216	437	62.48	61.07	123.55	30	38	68	63.29	80.17	143.46
10.....	42	41	83	11.87	11.59	23.46	9	5	14	18.98	10.55	29.53
11.....	35	45	80	9.90	12.72	22.62	8	7	15	16.88	2.11	18.99
12.....	36	33	69	13.18	9.33	19.51	6	7	13	12.66	14.77	27.42
13.....	33	28	61	9.33	9.32	17.25	7	4	11	14.77	8.44	23.21
14.....	31	33	64	8.76	9.33	18.09	3	3	6	6.33	6.33	12.66
10-14.....	177	180	357	50.04	50.89	100.93	33	20	53	69.62	42.19	111.81
15.....	31	32	63	8.77	9.04	17.81	4	1	5	8.44	2.11	10.55
16.....	34	36	70	9.61	10.18	19.79	2	6	8	4.22	12.66	16.88
17.....	34	32	66	9.61	9.05	18.66	2	4	6	4.22	8.44	12.66
18.....	33	33	66	9.33	9.33	18.66	1	3	4	2.11	6.33	8.44
19.....	28	34	62	7.92	9.61	17.53	1	8	9	2.11	16.87	18.98
15-19.....	160	167	327	45.24	47.21	92.45	10	22	32	21.10	46.41	67.51
20.....	34	36	70	9.61	10.18	19.79	4	3	7	8.44	6.33	14.77
21-24.....	137	154	291	38.73	43.54	82.27	16	23	39	33.76	48.52	82.28
25-29.....	164	187	351	46.37	52.87	99.24	22	25	47	46.42	52.74	99.16
30-34.....	169	126	295	47.78	35.63	83.41	15	18	33	31.65	37.97	69.62
35-39.....	133	99	232	37.60	27.99	65.59	23	13	36	48.52	27.43	75.95
40-44.....	84	99	183	23.75	27.99	51.74	11	15	26	33.20	31.65	64.85
45-49.....	75	72	147	21.20	20.86	41.56	10	7	17	21.09	14.77	35.86
50-54.....	62	49	111	17.53	13.85	31.38	8	10	18	16.87	21.10	37.97
55-59.....	36	34	70	10.18	9.61	19.79	5	2	7	10.55	4.22	14.77
60-64.....	22	34	56	6.22	9.61	15.83	3	3	6	6.33	6.33	12.66
65-69.....	22	29	51	6.22	8.20	14.42	3	7	10	6.33	14.77	21.10
70-74.....	16	18	34	4.52	5.09	9.61	1	4	5	4.22	8.44	12.66
75-79.....	3	10	13									

AGES OF THE COLOURED POPULATION.

TABLE 22.—AGES OF MALES AND FEMALES IN THE PRINCIPAL TOWNS AND THEIR SUBURBS—CENSUS, 1936 (continued).

LEEFTYE VAN DIE KLEURLINGBEVOLKING.

TABEL 22.—LEEFTYE VAN MANLIKE EN VROULIKE KLEURLINGE IN DIE VERNAAMSTE STEDE EN HUL VOORSTED—SENSUS, 1936 (vervolg).

AGES—YEARS. LEEFTYE—JARE.	KIMBERLEY.											
	MUNICIPALITY—MUNISIPALITEIT.						SUBURBS—VOORSTED.					
	No.—Getal.			% Persons—Persone.			No.—Getal.			% Persons—Persone.		
	M.	F.—V.	P.	M.	F.—V.	P.	M.	F.—V.	P.	M.	F.—V.	P.
0	127	143	270	14.51	16.84	30.85	—	9	9	—	34.48	34.48
1	119	125	244	13.60	14.28	27.88	2	4	6	7.66	15.33	22.99
2	130	135	265	14.85	15.43	30.28	4	5	9	19.16	15.33	34.48
3	104	123	227	11.88	14.05	25.93	5	4	9	19.16	15.33	34.48
4	120	133	253	13.71	15.19	28.90	1	7	8	3.83	20.82	30.65
0-4	600	659	1,259	68.55	75.29	143.84	12	29	41	45.98	111.11	157.09
5	118	133	251	13.48	15.20	28.68	2	3	5	7.66	11.50	19.16
6	117	126	243	13.37	14.39	27.76	4	5	9	15.32	19.16	34.48
7	123	146	269	14.05	16.68	30.73	5	7	12	19.16	7.66	26.82
8	116	117	233	13.23	13.37	26.62	4	3	7	15.33	30.65	45.98
9	112	116	228	12.80	13.25	26.05	2	1	3	7.66	3.83	11.49
5-9	586	638	1,224	66.95	72.89	139.84	17	19	36	65.13	72.80	137.93
10	111	121	232	12.63	13.83	26.51	1	1	2	3.83	3.83	7.66
11	117	124	241	13.37	14.16	27.53	3	2	5	11.50	7.66	19.16
12	121	121	242	13.87	13.83	27.70	5	4	9	19.16	15.32	34.48
13	115	107	222	13.14	12.22	25.36	3	5	8	11.49	19.16	30.65
14	112	108	220	12.79	12.94	25.73	4	4	8	45.98	15.33	15.33
10-14	547	581	1,128	62.49	66.38	128.87	12	16	28	45.98	67.30	107.28
15	116	103	219	13.25	11.77	25.02	8	2	10	30.65	7.66	38.31
16	100	94	194	11.42	10.74	22.16	3	3	6	11.49	11.50	22.99
17	84	97	181	9.60	11.08	20.68	4	2	6	15.33	7.66	22.99
18	83	109	202	10.63	12.45	23.08	4	2	6	11.50	7.66	19.16
19	63	93	156	7.20	10.62	17.82	3	3	6	11.49	11.49	22.99
15-19	458	496	952	52.10	56.66	108.76	18	12	30	45.97	45.97	114.94
20	76	99	175	8.68	11.31	19.99	—	4	4	—	15.33	15.33
21-24	251	360	611	28.68	41.13	69.81	5	7	12	19.16	26.82	45.98
25-29	286	386	672	32.67	44.10	76.77	10	16	26	38.31	61.30	99.61
30-34	235	296	531	26.85	38.82	60.67	4	9	13	15.33	34.48	49.81
35-39	189	258	447	21.59	29.48	51.07	8	6	14	30.65	22.99	53.64
40-44	174	226	400	19.88	25.82	45.70	6	9	15	22.99	34.48	57.47
45-49	160	183	343	18.28	20.91	39.19	6	2	8	22.99	7.66	30.65
50-54	132	154	286	15.08	17.59	32.67	4	4	8	15.32	7.66	22.99
55-59	108	116	224	12.34	13.25	25.59	3	2	5	11.50	7.66	19.16
60-64	60	82	142	6.85	9.37	16.22	5	2	7	19.16	7.66	26.82
65-69	71	71	142	8.11	8.11	16.22	2	3	5	7.66	11.50	19.16
70-74	46	57	103	5.26	6.51	11.77	2	3	5	7.66	11.50	19.16
75-79	21	25	46	2.40	2.86	5.26	2	—	2	—	—	—
80-84	16	27	43	1.83	3.08	4.91	1	—	1	3.83	—	—
85-89	6	13	19	.69	1.48	2.17	2	—	2	7.66	—	—
90-94	—	2	2	—	.23	.23	—	—	—	—	3.83	3.83
95-99	1	—	1	.11	—	.11	—	—	—	—	—	—
100 +	1	—	1	.11	—	.11	—	—	—	—	—	—
Unspecified—Ongespesifiseer	2	—	2	.23	—	.23	—	—	—	—	—	—
Under 21—Onder 21	2,265	2,473	4,738	258.77	282.53	541.30	59	80	139	226.06	306.51	532.57
21 +	1,759	2,256	4,015	200.96	257.74	458.70	60	62	122	229.88	237.65	467.43
TOTAL—TOTAAL	4,024	4,729	8,753	459.73	540.27	1,000.00	119	142	261	455.94	544.06	1,000.00

AGES OF THE COLOURED POPULATION.

TABLE 22.—AGES OF MALES AND FEMALES IN THE PRINCIPAL TOWNS AND THEIR SUBURBS—CENSUS, 1936 (continued).

LEEFTYE VAN DIE KLEURLINGBEVOLKING.

TABEL 22.—LEEFTYE VAN MANLIKE EN VROULIKE KLEURLINGE IN DIE VERNAAMSTE STEDE EN HUL VOORSTED—SENSUS, 1936 (vervolg).

AGES—YEARS. LEEFTYE—JARE.	PORT ELIZABETH.											
	MUNICIPALITY—MUNISIPALITEIT.						WALMER MUNICIPALITY—MUNISIPALITEIT.					
	No.—Getal.			% Persons—Persone.			No.—Getal.			% Persons—Persone.		
	M.	F.—V.	P.	M.	F.—V.	P.	M.	F.—V.	P.	M.	F.—V.	P.
0	341	395	736	15.56	18.02	33.58	71	64	135	19.11	17.23	36.34
1	296	362	658	13.50	16.52	30.02	69	59	128	18.57	15.88	34.45
2	305	331	636	13.91	15.11	29.02	65	52	117	17.50	13.99	31.49
3	300	322	622	13.69	14.69	28.38	61	66	127	16.42	17.77	34.19
4	273	309	582	12.46	14.10	26.56	66	49	115	17.77	13.19	30.96
0-4	1,515	1,719	3,234	65.12	78.44	147.36	332	290	622	39.37	78.06	163.73
5	311	295	606	14.19	13.46	27.65	59	52	111	15.88	14.00	29.88
6	278	252	530	12.68	11.50	24.18	63	59	122	16.96	15.88	32.84
7	255	290	545	11.84	13.23	24.87	73	60	133	19.65	16.15	35.80
8	262	263	525	11.96	12.00	23.96	56	57	113	15.07	15.35	30.42
9	244	245	489	11.13	11.18	22.31	38	54	92	10.23	14.53	24.76
5-9	1,359	1,345	2,696	67.60	67.37	129.97	289	282	571	77.79	76.91	153.70
10	244	259	503	11.13	11.82	22.95	44	58	102	11.84	15.62	27.46
11	206	242	448	9.40	11.04	20.44	44	44	88	7.27	11.84	19.11
12	211	243	454	9.63	11.09	20.72	46	47	93	12.38	12.65	25.03
13	213	233	446	9.72	10.63	20.35	41	51	92	11.03	13.73	24.76
14	208	211	419	9.49	9.63	19.12	41	46	87	11.04	12.38	23.42
10-14	1,032	1,188	2,220	49.37	54.27	103.58	199	246	445	53.66	66.22	119.78
15	230	220	450	10.40	10.04	20.53	37	39	76	9.96	10.50	20.46
16	188	220	408	8.58	10.04	18.62	27	32	59	7.27	8.61	15.88
17	167	217	384	7.62	9.90	17.52	28	24	52	7.54	6.46	14.00
18	192	226	418	8.76	10.31	19.07	31	40	71	8.34	10.77	19.11
19	195	226	421	8.90	10.31	19.21	24	29	53	6.46	7.81	14.27
15-19	972	1,109	2,081	44.35	50.60	94.95	147	164	311	39.57	44.15	83.72
20	200	254	454	9.13	11.59	20.72	38	33	71	10.23	8.88	19.11
21-24	898	1,100	1,998	40.98	50.19	91.17	113	143	256	30.42	38.49	68.91
25-29	1,077	1,140	2,217	49.14	52.02	101.16	138	150	288	37.14	40.38	77.52
30-34	773	780	1,553	35.27	35.59	70.86	87	123	210	23.42	34.45	57.87
35-39	728	672	1,400	32.22	30.66	62.88	119	115	234	32.03	30.96	62.99
	439	536	975	20.03	24.46	44.49	77	78	155	20.73	20.99	41.72
40-44	432	457	889	19.71	20.85	40.56	78	68	146	21.00	18.30	39.30
45-49	354	315	669	16.15	14.38	30.53	50	55	105	13.46	14.80	28.26
50-54	235	221	456	10.72	10.09	20.81	45	27	72	12.11	7.27	19.38
55-59	163	182	345	7.44	8.30	15.74	40	36	76	10.77	9.69	20.46
60-64	131	166	297	5.98	7.57	13.55	36	32	68	9.69	8.62	18.31
65-69	70	105	175	3.19	4.70	7.98	16	23	39	4.31	6.19	10.50
70-74	34	54	88	1.55	2.47	4.02	9	12	21	2.42	3.23	5.65
75-79	19	24	43	.86	1.10	1.96	7	3	10	1.88	.81	2.69
80-84	14	17	31	.64	.77	1.41	2	3	5	.54	.61	1.15
85-89	6	4	10	.28	.18	.46	1	2	3	.27	.34	.61
90-94	—	2										

AGES OF THE COLOURED POPULATION.

TABLE 22.—AGES OF MALES AND FEMALES IN THE PRINCIPAL TOWNS AND THEIR SUBURBS—CENSUS, 1936 (continued).

LEEFTYDE VAN DIE KLEURLINGBEVOLKING.

TABEL 22.—LEEFTYDE VAN MANLIKE EN VROULIKE KLEURLINGE IN DIE VERNAAMSTE STEDE EN HUL VOORSTED—SENSUS, 1936 (vervolg).

AGES—YEARS. LEEFTYDE—JARE.	DURBAN.											
	MUNICIPALITY—MUNISIPALITEIT.						SUBURBS—VOORSTED.					
	No.—Getal.			% Persons—Persone.			No.—Getal.			% Persons—Persone.		
	M.	F.—V.	P.	M.	F.—V.	P.	M.	F.—V.	P.	M.	F.—V.	P.
0.....	129	120	349	17.89	16.18	33.57	5	2	7	21.55	8.62	30.17
1.....	111	98	309	14.97	13.21	28.18	5	2	7	21.55	8.62	30.17
2.....	114	132	246	15.37	17.80	33.17	8	4	12	34.49	17.24	51.73
3.....	120	102	222	16.18	13.75	29.93	4	2	6	17.24	8.62	25.86
4.....	127	100	227	17.12	13.48	30.60	4	3	7	17.24	12.93	30.17
0-4.....	991	552	1,543	81.03	74.42	155.45	24	16	40	103.45	68.97	172.42
5.....	86	95	181	11.59	12.81	24.40	1	2	3	4.31	8.62	12.93
6.....	88	102	190	11.87	13.75	25.62	5	3	8	21.55	12.93	34.48
7.....	85	178	263	11.46	12.54	24.00	1	4	5	4.31	17.24	21.55
8.....	91	98	189	12.27	12.54	24.81	1	6	7	17.24	25.87	43.11
9.....	94	96	190	12.68	12.94	25.62	2	1	3	8.62	4.31	12.93
5-9.....	444	479	923	59.87	64.58	124.45	13	16	29	56.03	68.97	125.00
10.....	88	104	192	11.87	14.02	25.89	—	3	3	—	12.93	12.93
11.....	85	102	187	12.81	12.81	25.62	2	1	3	8.62	4.31	12.93
12.....	94	79	173	12.87	10.65	23.52	5	—	5	21.55	—	21.55
13.....	81	82	163	10.92	11.06	21.98	2	3	5	8.62	—	12.93
14.....	90	89	179	12.13	12.00	24.13	9	1	10	38.80	4.31	43.11
10-14.....	448	449	897	60.40	60.54	120.94	18	8	26	77.59	34.48	112.07
15.....	65	79	144	8.76	10.65	19.41	5	1	6	21.55	4.31	25.86
16.....	60	60	120	8.47	8.09	14.56	9	2	11	38.80	8.62	47.42
17.....	76	60	136	10.25	8.09	18.34	7	1	8	30.17	4.31	34.48
18.....	56	79	135	7.55	10.65	18.20	5	—	5	21.55	—	21.55
19.....	70	75	145	9.44	10.11	19.55	3	1	4	12.93	4.31	17.24
15-19.....	315	353	668	42.47	47.59	90.06	29	6	34	125.00	27.55	145.55
20.....	55	107	162	7.41	14.43	21.84	4	8	12	17.24	12.93	30.17
21-24.....	287	337	624	38.70	45.43	84.13	6	12	18	25.86	51.73	77.59
25-29.....	354	366	720	47.73	49.35	97.08	3	10	13	12.93	43.10	56.03
30-34.....	295	270	565	39.78	36.40	76.18	5	14	19	21.55	60.35	81.90
35-39.....	245	236	481	33.03	31.82	64.85	8	5	13	34.49	21.55	56.04
40-44.....	191	191	382	25.75	25.75	51.50	7	5	12	30.17	21.55	51.72
45-49.....	131	132	263	17.66	17.80	35.46	3	3	6	12.93	12.93	25.86
50-54.....	91	105	196	12.27	14.16	26.43	4	2	6	17.24	8.62	25.86
55-59.....	68	67	135	7.52	9.03	16.55	1	—	1	4.31	—	12.93
60-64.....	41	46	87	5.53	6.20	11.73	1	—	1	4.31	—	4.31
65-69.....	33	43	76	4.45	5.80	10.25	—	—	—	—	—	—
70-74.....	15	20	35	2.02	2.70	4.72	—	—	—	—	—	—
75-79.....	8	10	18	1.08	1.35	2.43	—	—	—	—	—	—
80-84.....	6	5	11	.81	.67	1.48	—	—	—	—	—	—
85-89.....	2	4	6	.27	.54	.81	—	—	—	—	—	—
90-94.....	—	—	—	—	—	—	—	—	—	—	—	—
95-99.....	1	—	1	.13	—	.13	—	—	—	—	—	—
100 +.....	—	1	—	—	—	.13	—	—	—	—	—	—
Unspecified—Ongespesifiseer.....	11	12	23	1.48	1.62	3.10	—	1	2	4.31	4.31	8.62
Under 21—Onder 21.....	1,863	1,940	3,803	251.18	261.56	512.74	88	48	136	379.31	206.90	586.21
21 +.....	1,760	1,845	3,614	238.51	248.75	487.26	42	54	96	181.03	232.76	413.79
TOTAL—TOTAAL.....	3,623	3,785	7,417	489.69	510.31	1,000.00	130	102	232	560.34	439.66	1,000.00

AGES OF THE COLOURED POPULATION.

TABLE 22.—AGES OF MALES AND FEMALES IN THE PRINCIPAL TOWNS AND THEIR SUBURBS—CENSUS, 1936 (continued).

LEEFTYDE VAN DIE KLEURLINGBEVOLKING.

TABEL 22.—LEEFTYDE VAN MANLIKE EN VROULIKE KLEURLINGE IN DIE VERNAAMSTE STEDE EN HUL VOORSTED—SENSUS, 1936 (vervolg).

AGES—YEARS. LEEFTYDE—JARE.	PIETERMARITZBURG.											
	MUNICIPALITY—MUNISIPALITEIT.						SUBURBS—VOORSTED.					
	No.—Getal.			% Persons—Persone.			No.—Getal.			% Persons—Persone.		
	M.	F.—V.	P.	M.	F.—V.	P.	M.	F.—V.	P.	M.	F.—V.	P.
0.....	39	45	84	16.80	19.38	36.18	—	—	—	—	—	—
1.....	22	30	52	9.47	12.92	22.39	—	—	—	—	—	—
2.....	39	41	80	16.79	17.66	34.45	1	—	1	83.33	—	83.33
3.....	36	35	71	15.51	15.07	30.58	—	—	—	—	—	—
4.....	25	46	71	12.06	19.81	31.87	—	—	—	—	—	—
0-4.....	164	197	361	70.63	84.84	155.47	1	—	1	83.33	—	83.33
5.....	33	31	64	14.21	13.35	27.56	—	—	—	—	—	—
6.....	31	20	51	13.35	8.61	21.96	—	—	—	—	—	—
7.....	31	34	65	13.35	14.64	27.99	—	2	2	—	166.67	166.67
8.....	30	25	55	12.92	10.77	23.69	1	—	1	83.33	—	83.33
9.....	32	29	61	13.78	12.49	26.27	1	—	1	83.34	—	83.34
5-9.....	157	139	296	67.61	59.86	127.47	2	—	2	166.67	166.67	333.34
10.....	20	30	50	8.61	12.92	21.53	—	—	—	—	—	—
11.....	27	29	56	11.63	12.49	24.12	—	1	1	—	83.33	83.33
12.....	25	30	55	10.77	12.92	23.69	—	—	—	—	—	—
13.....	19	25	44	8.18	10.77	18.95	—	—	—	—	—	—
14.....	32	18	50	13.78	7.75	21.53	—	—	—	—	—	—
10-14.....	123	132	255	52.97	56.85	109.82	—	—	1	—	83.33	83.33
15.....	22	29	51	9.47	12.49	21.96	—	—	—	—	—	—
16.....	25	21	46	10.77	9.04	19.81	—	—	—	—	—	—
17.....	19	26	45	8.18	11.20	19.38	—	—	—	—	—	—
18.....	25	26	51	10.77	11.20	21.97	—	—	—	—	—	—
19.....	32	17	49	8.18	7.82	15.50	—	—	—	—	—	—
15-19.....	110	119	229	47.37	51.25	98.62	1	—	1	83.33	—	83.33
20.....	10	28	38	4.31	12.06	16.37	—	—	—	—	—	—
21-24.....	75	105	180	32.30	45.22	77.52	—	1	1	—	83.33	83.33
25-29.....	82	98	180	35.31	42.21	77.52	—	1	1	—	83.34	83.34
30-34.....	90	77	167	38.76	32.16	71.92	—	—	—	—	—	—
35-39.....	79	65	144	34.02	28.00	62.02	1	—	1	83.33	—	83.33
40-44.....	64	77	141	27.56	33.16	60.72	1	—	1	83.34	—	83.34
45-49.....	51	48	99	21.97	20.67	42.64	—	1	1	—	83.33	83.33
50-54.....	40	32	72	17.23	13.78	31.01	—	—	—	—	—	—
55-59.....	20	27	47	8.61	11.63	20.24	—	—	—	—	—	—
60-64.....	26	16	42	11.20	6.89	18.09	—	—	—	—	—	—
65-69.....	12	16	28	5.17	6.89	12.06	—	—	—	—	—	—
70-74.....	4	14	18	1.72	6.03	7.75	—	—	—	—	—	—
75-79.....	5	3	8	2.15	1.29	3.44	—	—	—	—	—	—
80-84.....	8	2	10	3.45	.86	4.31	—	—	—	—	—	—
85-89.....	1	2	3	.43	.86	1.29	—	—	—	—	—	—
90-94.....	—	—	—	—	—	—	—	—	—	—	—	—
95-99.....	—	1	1	.43	—	.43	—	—	—	—	—	—
100 +.....	—	—	—	—	—	—	—	—	—	—	—	—
Unspecified—Ongespesifiseer.....	1	1	2	.43	.43	.86	—	—	—	—	—	—
Under 21—Onder 21.....	564	615	1,179	242.89	264.86	507.75	4	3	7	333.33	250.00	583.33
21 +.....	559	584	1,143	240.74	251.51	492.25	2	3	5	166.67	250.00	416.67
TOTAL—TOTAAL.....	1,123											

AGES OF THE COLOURED POPULATION.
 TABLE 22.—AGES OF MALES AND FEMALES IN THE
 PRINCIPAL TOWNS AND THEIR SUBURBS—CENSUS,
 1936 (continued).

LEEFTYE VAN DIE KLEURLINGBEVOLKING.
 TABEL 22.—LEEFTYE VAN MANLIKE EN VROULIKE
 KLEURLINGE IN DIE VERNAAMSTE STEDE EN HUL
 VOORSTEDEN—SENSUS, 1936 (vervolg).

AGES—YEARS. LEEFTYE—JARE.	PRETORIA.											
	MUNICIPALITY—MUNISIPALITEIT.						SUBURBS—VOORSTEDEN.					
	No.—Getal.			% Persons—Persone.			No.—Getal.			% Persons—Persone.		
	M.	F.—V.	P.	M.	F.—V.	P.	M.	F.—V.	P.	M.	F.—V.	P.
0.....	46	58	104	16.33	20.58	36.91	6	10	16	10.45	17.42	27.87
1.....	49	38	87	17.39	13.48	30.87	16	6	22	27.87	10.46	38.33
2.....	31	55	86	11.00	19.52	30.52	8	6	14	13.94	10.45	24.39
3.....	34	38	72	12.06	13.49	25.55	7	11	18	12.20	19.16	31.36
4.....	40	29	69	14.19	10.29	24.48	6	12	18	10.45	20.91	31.36
0-4.....	200	218	418	70.97	77.36	148.33	45	45	88	74.91	78.40	153.31
5.....	41	33	74	14.55	11.71	26.26	13	10	23	22.65	17.42	40.07
6.....	24	43	67	8.52	15.26	23.78	11	11	22	15.68	19.16	34.84
7.....	29	46	75	10.29	16.32	26.61	6	8	14	10.45	13.94	24.39
8.....	33	55	88	11.71	12.42	24.13	5	13	18	8.71	13.94	22.65
9.....	26	38	64	9.22	13.49	22.71	13	9	22	22.65	15.68	38.33
5-9.....	153	195	348	54.22	69.29	123.49	40	51	91	69.69	88.85	158.54
10.....	28	42	70	9.04	14.90	23.94	9	13	22	15.68	22.65	38.33
11.....	24	31	55	8.52	11.00	19.52	10	9	19	17.42	15.68	33.10
12.....	30	26	56	10.64	9.23	19.87	9	13	22	15.68	22.65	38.33
13.....	34	30	64	12.06	10.65	22.71	8	9	17	13.94	15.68	29.61
14.....	18	44	62	8.52	18.59	27.11	4	15	19	13.94	12.19	26.13
10-14.....	154	155	309	47.55	55.01	102.56	44	51	95	76.65	88.85	165.50
15.....	23	37	60	8.16	13.13	21.29	8	4	12	13.94	6.97	20.91
16.....	22	26	48	7.81	13.13	21.29	5	4	9	8.71	6.97	15.68
17.....	20	25	45	7.10	8.87	15.97	5	8	13	8.71	6.97	15.68
18.....	24	27	51	8.52	9.58	18.10	3	5	8	8.71	13.94	22.65
19.....	35	36	71	12.78	12.78	25.56	4	3	7	6.97	5.22	12.19
15-19.....	114	151	265	40.46	53.58	94.04	25	24	49	43.56	41.81	85.37
20.....	22	36	58	7.81	12.77	20.58	1	5	6	1.74	8.71	10.45
21-24.....	124	135	259	44.00	47.91	91.91	13	17	30	22.65	29.62	52.26
25-29.....	115	140	255	40.81	49.68	90.49	16	33	49	27.87	57.49	85.36
30-34.....	99	111	210	35.13	39.39	74.52	12	19	31	20.91	33.10	54.01
35-39.....	106	75	181	37.62	26.61	64.23	14	15	29	24.39	26.13	50.52
40-44.....	59	73	132	20.94	25.90	46.84	12	12	24	20.90	20.91	41.81
45-49.....	55	47	102	19.51	16.68	36.19	7	11	18	12.20	19.16	31.36
50-54.....	38	49	87	13.48	17.39	30.87	4	6	10	6.97	10.45	17.42
55-59.....	30	31	61	10.65	11.00	21.65	7	5	12	12.20	8.71	20.91
60-64.....	30	21	51	10.65	7.45	18.10	5	7	12	8.71	12.20	20.91
65-69.....	26	23	49	9.23	8.16	17.39	8	4	12	13.94	6.97	20.91
70-74.....	14	8	22	4.97	2.84	7.81	3	5	8	5.23	8.71	13.94
75-79.....	4	9	13	1.42	3.19	4.61	4	1	5	6.97	1.74	8.71
80-84.....	2	6	8	0.71	2.13	2.84	2	2	4	3.48	—	3.48
85-89.....	1	3	4	0.36	1.06	1.42	2	1	3	3.40	1.74	5.23
90-94.....	1	1	2	—	—	—	—	—	—	—	—	—
95-99.....	1	—	2	—	—	—	—	—	—	—	—	—
100 +.....	1	—	2	—	—	—	—	—	—	—	—	—
Unspecified—Ongespesifiseer.....	2	—	2	—	—	—	—	—	—	—	—	—
Under 21—Onder 21.....	623	755	1,378	221.08	267.92	489.00	153	176	329	266.55	306.62	573.17
21 +.....	707	733	1,440	250.89	260.11	511.00	109	136	245	189.90	286.93	426.83
TOTAL—TOTAAL.....	1,330	1,488	2,818	471.97	528.03	1,000.00	262	312	574	456.45	593.55	1,000.00

AGES OF THE COLOURED POPULATION.
 TABLE 22.—AGES OF MALES AND FEMALES IN THE
 PRINCIPAL TOWNS AND THEIR SUBURBS—CENSUS,
 1936 (continued).

LEEFTYE VAN DIE KLEURLINGBEVOLKING.
 TABEL 22.—LEEFTYE VAN MANLIKE EN VROULIKE
 KLEURLINGE IN DIE VERNAAMSTE STEDE EN HUL
 VOORSTEDEN—SENSUS, 1936 (vervolg).

AGES—YEARS. LEEFTYE—JARE.	JOHANNESBURG.											
	MUNICIPALITY—MUNISIPALITEIT.						SUBURBS—VOORSTEDEN.					
	No.—Getal.			% Persons—Persone.			No.—Getal.			% Persons—Persone.		
	M.	F.—V.	P.	M.	F.—V.	P.	M.	F.—V.	P.	M.	F.—V.	P.
0.....	360	347	707	16.85	16.24	33.09	15	15	30	13.44	13.44	26.88
1.....	290	308	598	13.57	14.42	27.99	9	10	19	8.07	8.96	17.03
2.....	300	276	576	14.04	12.92	26.96	16	16	32	14.33	14.34	28.67
3.....	298	284	582	12.54	13.29	25.83	20	18	38	17.92	16.13	34.05
4.....	240	280	520	11.24	13.10	24.34	16	18	34	14.34	16.13	30.47
0-4.....	1,458	1,495	2,953	68.24	69.97	138.21	76	77	153	68.20	69.00	137.20
5.....	287	283	570	13.43	13.25	26.68	19	20	39	17.03	17.92	34.95
6.....	247	229	476	11.56	10.72	22.28	13	21	34	11.65	18.82	30.47
7.....	272	290	562	12.73	13.57	26.30	15	21	36	13.44	18.82	32.26
8.....	251	255	506	11.75	11.93	23.68	20	17	37	17.92	15.23	33.15
9.....	224	238	462	10.48	11.14	21.62	16	13	29	14.33	11.65	25.98
5-9.....	1,281	1,295	2,576	59.95	60.61	120.56	83	92	175	74.37	82.44	156.81
10.....	251	209	460	11.75	9.78	21.53	23	18	41	20.61	16.13	36.74
11.....	202	216	418	9.45	10.11	19.56	18	15	33	16.13	13.44	29.57
12.....	193	211	404	9.04	9.87	18.91	18	12	30	16.13	10.75	26.88
13.....	214	221	435	10.02	10.34	20.36	15	12	27	13.44	10.75	24.20
14.....	197	199	396	9.22	9.32	18.54	10	12	22	8.96	10.75	19.71
10-14.....	1,057	1,056	2,113	49.48	49.42	98.90	84	69	153	75.27	61.83	137.10
15.....	186	204	390	8.70	9.55	18.25	11	11	22	9.86	9.85	19.71
16.....	209	202	411	9.78	9.46	19.24	7	12	19	6.27	10.76	17.03
17.....	217	174	391	10.16	8.14	18.30	13	11	24	11.65	9.86	21.51
18.....	202	217	419	9.45	10.16	19.61	13	10	23	11.65	8.96	20.61
19.....	211	227	438	9.88	10.62	20.50	3	11	14	2.69	9.85	12.54
15-19.....	1,025	1,024	2,049	47.97	47.93	95.90	47	55	102	42.12	49.23	91.40
20.....	231	264	495	10.81	12.36	23.17	9	5	14	8.06	4.48	12.54
21-24.....	836	1,041	1,877	39.13	48.72	87.85	34	39	73	30.46	34.95	65.41
25-29.....	986	1,140	2,126	46.15	53.35	99.50	32	53	85	28.07	47.49	75.56
30-34.....	832	915	1,747	38.94	42.83	81.77	34	28	62	30.47	25.09	55.56
35-39.....	617	734	1,351	28.88	34.35	63.23	24	35	59	21.51	31.36	52.87
40-44.....	471	563	1,034	22.04	26.35	48.39	22	22	44	19.71	19.72	39.43
45-49.....	443	496	939	20.73	23.22	43.95	27	30	57	24.19	26.88	51.07
50-54.....	297	347	644	13.90	16.24	30.14	25	23	48	22.40	20.61	43.01
55-59.....	217	232	449	10.16	10.86	21.02	16	14	30	14.34	12.54	26.88
60-64.....	152	194	346	7.11	9.08	16.19	14	11	25	12.54	9.86	22.40
65-69.....	126	138	264	5.90	6.46	12.36	5	7	12	4.48	6.27	10.75
70-74.....	74	93	167	3.46	4.36	7.82	3	7	10	2.69	6.27	8.96
75-79.....	56	56	112	2.62	2.62	5.24	4	—	4	3.58	—	3.58
80-84.....	22	27	49	1.03	1.26	2.29	3	—	3	2.69	—	2.69
85-89.....	11	9	20	0.52	0.42	0.84	1	—	1	0.90	—	0.90
90-94.....	1	8	9	0.05	0.37	0.42	—	—	—	—	—	—
95-99.....	4	3	7	0.19	0.14	0.33	—	—	—	—	—	—
100 +.....												

AGES OF THE COLOURED POPULATION.

TABLE 22.—AGES OF MALES AND FEMALES IN THE PRINCIPAL TOWNS AND THEIR SUBURBS—CENSUS, 1936 (continued).

LEEFTYE VAN DIE KLEURLINGBEVOLKING.

TABEL 22.—LEEFTYE VAN MANLIKE EN VROULIKE KLEURLINGE IN DIE VERNAAMSTE STEDE EN HUL VOORSTED—SENSUS, 1936 (vervolg).

AGES—YEARS. LEEFTYE—JARE.	RANDFONTEIN.						KRUGERSDORP.					
	MUNICIPALITY—MUNISIPALITEIT.						MUNICIPALITY—MUNISIPALITEIT.					
	No.—Getal.			% Persons—Persone.			No.—Getal.			% Persons—Persone.		
	M.	F.—V.	P.	M.	F.—V.	P.	M.	F.—V.	P.	M.	F.—V.	P.
0	9	2	11	28.66	6.37	35.03	13	16	29	12.65	15.56	28.21
1	3	3	6	9.56	9.55	19.11	15	8	23	14.59	7.78	22.37
2	7	5	12	22.29	15.93	38.22	12	12	24	11.67	11.68	23.35
3	4	3	7	12.74	9.55	22.29	15	11	26	14.59	10.70	25.29
4	4	5	9	12.74	15.92	28.66	12	11	23	11.68	10.70	22.38
0-4	27	18	45	65.99	57.32	143.31	67	58	125	65.18	56.42	121.60
5	3	6	9	9.55	19.11	28.66	13	14	27	12.65	13.62	26.27
6	2	7	9	6.37	15.92	32.29	16	14	30	15.56	13.62	29.18
7	3	6	9	9.55	19.11	28.66	19	12	31	12.64	5.84	18.48
8	4	4	8	12.74	12.74	25.48	11	15	26	10.70	14.59	25.29
9	5	2	7	15.93	6.37	22.30	13	12	25	12.65	11.67	24.32
5-9	17	23	40	54.14	73.25	137.39	66	61	127	64.20	59.34	123.64
10	3	3	6	9.56	9.55	19.11	9	17	26	8.75	16.54	25.29
11	5	3	8	15.92	9.55	25.47	15	14	29	14.59	13.62	28.21
12	3	3	6	9.55	9.56	19.11	11	20	31	14.59	10.70	25.29
13	4	4	8	12.74	12.74	25.48	6	19	25	5.84	18.48	24.32
14	3	2	5	9.55	6.37	22.30	12	8	20	11.68	7.78	19.46
10-14	18	11	29	57.32	35.03	92.35	57	69	126	55.45	67.12	132.57
15	6	4	10	19.11	12.74	31.85	5	9	14	4.86	8.76	13.62
16	4	5	9	12.74	15.92	28.66	12	14	26	11.67	13.62	25.29
17	2	3	5	6.37	9.56	15.92	8	17	25	8.76	7.78	16.54
18	7	7	14	22.29	22.29	44.58	14	8	22	13.62	7.78	21.40
19	5	2	7	15.92	6.37	22.30	9	8	17	8.75	7.78	16.53
15-19	24	14	38	76.43	41.59	121.02	49	47	96	47.66	45.72	93.33
20	2	4	6	6.37	12.74	19.11	14	10	24	13.62	9.73	23.35
21-24	12	18	30	38.22	57.32	95.54	49	49	98	47.66	47.67	95.33
25-29	11	8	19	35.03	25.48	60.51	59	48	107	57.40	46.69	104.09
30-34	11	9	20	35.03	28.66	63.69	46	40	86	44.75	38.91	83.66
35-39	19	12	31	60.51	38.22	98.73	37	26	63	35.99	25.29	61.28
40-44	7	15	22	22.29	47.77	70.06	25	16	41	24.32	15.56	39.88
45-49	4	6	10	12.74	19.11	31.85	14	17	31	13.62	16.54	30.16
50-54	2	7	9	22.29	6.37	28.66	18	15	33	17.51	14.59	32.10
55-59	2	2	4	6.37	6.37	12.74	10	9	19	9.73	8.75	18.48
60-64	—	—	—	—	—	—	7	6	13	6.81	5.84	12.65
65-69	1	1	2	3.18	3.19	6.37	12	4	16	11.67	3.80	15.56
70-74	1	1	2	3.19	3.19	6.37	6	7	13	5.84	6.81	12.65
75-79	1	1	2	3.18	3.18	6.37	3	2	5	2.92	1.94	4.86
80-84	1	2	3	3.18	6.37	9.55	1	1	2	—	—	—
85-89	1	1	2	3.19	3.19	6.37	1	1	2	—	—	—
90-94	1	—	1	3.19	—	—	1	—	1	—	—	—
95-99	—	—	—	—	—	—	—	—	—	—	—	—
100 +	—	—	—	—	—	—	—	—	—	—	—	—
Unspecified—Ongespesifiseer.	1	1	2	3.19	3.18	6.37	—	—	—	—	—	—
Under 21—Onder 21	88	70	158	280.25	222.93	503.18	253	245	498	246.11	238.33	484.44
21 +	79	77	156	251.00	245.22	496.82	280	241	520	281.13	234.43	515.56
TOTAL—TOTAAL	167	147	314	531.85	468.15	1,000.00	542	486	1,028	527.24	472.76	1,000.00

AGES OF THE COLOURED POPULATION.

TABLE 22.—AGES OF MALES AND FEMALES IN THE PRINCIPAL TOWNS AND THEIR SUBURBS—CENSUS, 1936 (continued).

LEEFTYE VAN DIE KLEURLINGBEVOLKING.

TABEL 22.—LEEFTYE VAN MANLIKE EN VROULIKE KLEURLINGE IN DIE VERNAAMSTE STEDE EN HUL VOORSTED—SENSUS, 1936 (vervolg).

AGES—YEARS. LEEFTYE—JARE.	ROODEPORT-MARAISBURG.					
	MUNICIPALITY—MUNISIPALITEIT.					
	No.—Getal.			% Persons—Persone.		
	M.	F.—V.	P.	M.	F.—V.	P.
0	9	7	16	12.64	9.83	22.47
1	11	14	25	15.45	19.66	35.11
2	7	7	14	9.83	9.83	19.66
3	12	10	22	16.85	14.05	30.90
4	7	8	15	9.83	11.24	21.07
0-4	46	46	92	64.60	64.61	129.21
5	10	12	22	14.05	16.85	30.90
6	13	9	22	18.26	12.64	30.90
7	12	14	26	16.85	19.66	36.52
8	10	6	16	14.04	8.43	22.47
9	3	7	10	4.21	9.83	14.04
5-9	43	48	91	67.42	67.41	134.83
10	13	9	22	18.26	12.64	30.90
11	4	7	11	5.62	9.83	15.45
12	9	13	22	12.64	18.26	30.90
13	8	3	11	11.24	4.21	15.45
14	9	9	18	12.64	12.64	25.28
10-14	43	41	84	60.40	57.58	117.98
15	11	9	20	15.45	12.64	28.09
16	7	8	15	9.83	11.24	21.07
17	5	8	13	7.02	11.24	18.26
18	8	5	13	11.24	7.02	18.26
19	7	14	21	9.83	19.66	29.49
15-19	38	44	82	53.37	61.80	115.17
20	5	9	14	7.02	12.64	19.66
21-24	26	33	59	36.52	46.35	82.87
25-29	26	37	63	36.52	51.96	88.48
30-34	24	27	51	33.41	37.92	71.63
35-39	22	22	44	30.90	30.90	61.80
40-44	11	17	28	15.45	23.88	39.33
45-49	16	8	24	22.47	11.24	33.71
50-54	13	14	27	18.26	19.66	37.92
55-59	9	7	16	12.64	9.83	22.47
60-64	3	8	11	4.21	11.24	15.45
65-69	3	6	9	4.21	8.43	12.64
70-74	4	3	7	5.62	4.21	9.83
75-79	1	—	1	1.40	—	1.40
80-84	—	—	—	—	—	—
85-89	1	1	2	1.40	1.41	2.81
90-94	—	—	—	—	—	—
95-99	—	—	—	—	—	—
100 +	—	—	—	—	—	—
Unspecified—Ongespesifiseer.	1	1	2	1.41	1.40	2.81
Under 21—Onder 21	180	188	368	252.81	264.04	516.85
21 +	160	184	344	224.72	258.43	483.15
TOTAL—TOTAAL	340	372	712	477.53	522.47	1,000.00

AGES OF THE COLOURED POPULATION.

TABLE 22.—AGES OF MALES AND FEMALES IN THE PRINCIPAL TOWNS AND THEIR SUBURBS—CENSUS, 1936 (continued).

LEEFTYDE VAN DIE KLEURLINGBEVOLKING.

TABEL 22.—LEEFTYDE VAN MANLIKE EN VROULIKE KLEURLINGE IN DIE VERNAAMSTE STEDE EN HUL VOORSTEDEN—SENSUS, 1936 (vervolg).

AGES—YEARS. LEEFTYDE—JARE.	GERMISTON.											
	MUNICIPALITY—MUNISIPALITEIT.						SUBURBS—VOORSTEDEN.					
	No.—Getal.			% ₁₀₀ Persons—Persone.			No.—Getal.			% ₁₀₀ Persons—Persone.		
	M.	F.—V.	P.	M.	F.—V.	P.	M.	F.—V.	P.	M.	F.—V.	P.
0	22	30	52	18.35	25.02	43.37	8	5	13	26.76	16.72	43.48
1	20	24	44	16.88	20.02	36.70	5	3	8	16.72	10.03	26.75
2	20	18	38	16.68	15.01	31.69	3	4	7	10.03	13.38	23.41
3	15	21	36	12.51	17.51	30.02	4	6	10	13.38	20.07	33.45
4	13	14	27	10.84	11.68	22.52	4	5	9	13.38	16.72	30.10
0-4	99	107	206	76.06	89.24	164.30	24	23	47	80.27	76.92	157.19
5	11	19	30	9.17	15.85	25.02	7	4	11	23.41	13.38	36.79
6	10	10	20	8.34	9.17	17.51	5	2	7	16.72	6.69	23.41
7	8	12	20	6.67	10.01	16.68	2	5	7	6.69	16.72	23.41
8	14	10	24	11.68	8.34	20.02	2	3	5	6.69	10.04	16.73
9	8	8	16	6.68	6.67	13.35	4	3	7	13.38	10.03	23.41
5-9	57	59	116	42.54	49.21	91.75	20	17	37	66.89	56.86	123.75
10	8	15	23	6.67	12.51	19.18	3	3	6	10.04	10.03	20.07
11	8	15	23	6.67	12.51	19.18	3	3	6	13.38	3.34	16.72
12	12	13	25	10.01	10.84	20.85	4	4	8	13.38	13.38	26.76
13	18	14	32	15.01	11.68	26.69	6	4	10	20.06	13.38	33.44
14	14	12	26	11.68	10.01	21.69	1	2	3	3.34	6.69	10.03
10-14	69	69	138	50.04	57.55	107.59	18	14	32	60.20	46.82	107.02
15	14	16	30	11.68	13.34	25.02	2	4	6	6.69	13.38	20.07
16	11	11	22	8.34	9.17	17.51	1	4	5	10.03	13.38	23.41
17	12	15	27	10.01	12.51	22.52	1	4	5	3.34	13.38	16.72
18	9	11	20	7.51	9.17	16.68	4	3	7	13.38	10.03	23.41
19	14	12	26	11.67	10.01	21.68	1	3	4	3.35	10.03	13.38
15-19	65	65	130	54.21	54.21	108.42	17	18	35	36.79	60.20	96.99
20	14	21	35	11.68	17.51	29.19	1	2	3	3.34	6.69	10.03
21-24	48	54	102	40.08	45.04	85.07	12	11	23	40.13	36.79	76.92
25-29	61	65	126	50.88	54.21	105.09	6	13	19	20.07	43.48	63.55
30-34	33	35	68	27.52	29.19	56.71	10	14	24	33.45	46.82	80.27
35-39	34	37	71	28.86	30.86	59.22	17	2	19	56.86	6.69	63.55
40-44	22	16	38	18.35	13.34	31.69	7	6	13	23.41	20.07	43.48
45-49	21	25	46	17.51	21.69	39.20	7	7	14	23.41	23.41	46.82
50-54	23	22	45	19.18	18.35	37.53	6	3	9	20.07	10.03	30.10
55-59	20	17	37	16.68	14.18	30.86	3	6	9	10.03	20.07	30.10
60-64	15	13	28	12.51	10.84	23.35	7	2	9	23.41	6.69	30.10
65-69	6	1	7	5.01	83	5.84	4	2	6	13.38	6.69	20.07
70-74	4	3	7	3.34	2.50	5.84	1	2	3	3.34	6.69	10.03
75-79	3	1	4	2.50	83	3.33	1	1	2	3.34	—	3.34
80-84	2	2	4	1.67	1.67	3.34	1	—	1	3.35	—	3.35
85-89	1	—	1	83	—	83	—	—	—	—	—	—
90-94	2	—	2	1.67	—	1.67	1	—	1	3.34	—	3.34
95-99	1	—	1	83	—	83	—	—	—	—	—	—
100 +	—	1	1	—	84	1.67	—	—	—	—	—	—
Unspecified—Ongespesifiseer.	7	2	9	5.84	1.67	7.51	—	—	—	—	—	—
Under 21—Onder 21	280	321	601	233.53	267.72	501.25	74	74	148	247.49	247.49	494.98
21 +	303	295	598	252.71	246.04	498.75	88	68	151	277.59	227.43	505.02
TOTAL—TOTAAL	583	616	1,199	486.24	513.76	1,000.00	157	142	299	525.08	474.92	1,000.00

AGES OF THE COLOURED POPULATION.

TABLE 22.—AGES OF MALES AND FEMALES IN THE PRINCIPAL TOWNS AND THEIR SUBURBS—CENSUS, 1936 (continued).

LEEFTYDE VAN DIE KLEURLINGBEVOLKING.

TABEL 22.—LEEFTYDE VAN MANLIKE EN VROULIKE KLEURLINGE IN DIE VERNAAMSTE STEDE EN HUL VOORSTEDEN—SENSUS, 1936 (vervolg).

AGES—YEARS. LEEFTYDE—JARE.	BOKSBURG.												BENONI.					
	MUNICIPALITY—MUNISIPALITEIT.						SUBURBS—VOORSTEDEN.						MUNICIPALITY—MUNISIPALITEIT.					
	No.—Getal.			% ₁₀₀ Persons—Persone.			No.—Getal.			% ₁₀₀ Persons—Persone.			No.—Getal.			% ₁₀₀ Persons—Persone.		
	M.	F.—V.	P.	M.	F.—V.	P.	M.	F.—V.	P.	M.	F.—V.	P.	M.	F.—V.	P.	M.	F.—V.	P.
0	13	6	19	12.37	5.71	18.08	28	27	55	14.93	14.39	29.32						
1	11	9	20	10.47	8.56	19.03	21	23	44	11.19	12.26	23.45						
2	11	7	18	10.47	6.66	17.13	32	29	61	17.06	15.46	32.52						
3	5	13	18	4.75	12.37	17.12	31	18	49	16.52	9.60	26.12						
4	8	10	18	7.61	6.66	14.27	25	21	46	13.33	11.19	24.52						
0-4	48	42	90	45.67	39.96	85.63	137	118	255	73.03	62.90	135.93						
5	8	14	22	7.61	13.32	20.93	33	28	61	17.59	14.93	32.52						
6	7	10	17	6.66	9.52	15.22	28	19	47	14.93	14.93	29.86						
7	11	10	21	10.46	9.52	19.98	34	31	65	12.79	10.53	23.32						
8	4	9	13	3.81	8.56	12.37	22	24	46	11.73	12.79	24.52						
9	6	8	14	5.71	7.61	13.32	18	23	41	9.59	12.26	21.85						
5-9	36	51	87	34.25	48.53	82.78	125	125	250	66.63	66.63	133.26						
10	13	4	17	12.37	3.81	16.18	30	23	53	15.99	12.26	28.25						
11	8	8	16	7.61	7.61	15.22	17	28	45	9.06	14.93	23.99						
12	7	15	22	7.61	6.66	14.27	16	36	52	10.66	8.53	19.19						
13	16	—	16	15.22	—	15.22	19	24	43	10.13	12.79	22.92						
14	11	5	16	10.47	4.76	15.23	21	15	36	11.19	8.00	19.19						
10-14	56	24	80	53.23	22.84	76.12	107	106	213	57.03	56.51	113.54						
15	8	9	17	7.61	8.56	16.17	21	23	44	11.20	12.26	23.46						
16	7	8	15	6.66	7.61	14.27	17	14	31	9.06	7.46	16.52						
17	11	6	17	10.47	6.66	16.18	11	10	21	9.86	8.53	18.39						
18	8	9	17	7.61	8.56	16.17	16	17	33	8.53	9.06	17.59						
19	4	7	11	3.81	6.66	10.47	29	25	54	15.46	13.33	28.79						
15-19	38	39	77	36.16	37.10	73.26	94	89	183	50.11	47.44	97.55						
20	10	13	23	9.52	12.37	21.89	14	17	31	7.46	9.06	16.52						
21-24	59	36	95	56.14	34.25	90.39	63	69	132	33.58	36.78	70.36						
25-29	106	36	142	100.86	34.25	135.11	80	63	143	42.65	33.58	76.23						
30-34	112	24	136	106.56	22.84	129.40	68	73	141	36.25	38.91	75.16						
35-39	81	19	100	77.07	18.08	95.15	50	56	106	26.65	29.85	56.50						
40-44	49	21	70	46.62	19.98	66.60	54	42	96	28.78	22.39	51.17						
45-49	44	16	60	41.87	15.22	57.09	43	35	78	22.02	18.66	41.58						
50-54	27	9	36	25.69	8.56	34.25	36	30	66	19.19	15.99	35.18						
55-59	14	5	19	13.32	4.76	18.08	17	22	39	9.06	11.73	20.79						
60-64	10	4	14	9.51	3.81	13.32	17	17	34	9.06	9.06	18.12						
65-69	2	7	9	1.90	6.66	8.56	23	19	42	12.26	10.13	22.39						
70-74	4	4	8	3.81	3.81	7.62	11	6	17	5.86	3.20	9.06						
75-79	2	—	2	1.90	—	1.90	3	3	6	1.60	1.60	3.20						
80-84	—	2	2	—	1.90	—	—	2	2	—	1.07	1.07						
85-89	—	—	—	—	—	—	1	1	2	—	54	53						
90-94	—	—	—	—	—	—	—	—	—	—	—	—						
95-99	—	—	—	—	—	—	1	—	1	53	—	53						
100 +	—	—	—	—	—	—	—	—	—	—	1.07	1.07						
Unspecified—Ongespesifiseer.	1	—	1															

AGES OF THE COLOURED POPULATION.
TABLE 22.—AGES OF MALES AND FEMALES IN THE
PRINCIPAL TOWNS AND THEIR SUBURBS—CENSUS,
1936 (continued).

LEEFTYDE VAN DIE KLEURLINGBEVOLKING.
TABEL 22.—LEEFTYDE VAN MANLIKE EN VROULIKE
KLEURLINGE IN DIE VERNAAMSTE STEDE EN HUL
VOORSTED—SENSUS, 1936 (vervolg).

AGES—YEARS. LEEFTYDE—JARE.	BRAKPAN.						SPRINGS.					
	MUNICIPALITY—MUNISIPALITEIT.						MUNICIPALITY—MUNISIPALITEIT.					
	No.—Getal.			% Persons—Persone.			No.—Getal.			% Persons—Persone.		
	M.	F.—V.	P.	M.	F.—V.	P.	M.	F.—V.	P.	M.	F.—V.	P.
0	2	6	8	6.27	18.81	25.08	6	10	16	9.90	16.50	26.40
1	1	3	4	6.27	3.14	9.41	3	11	14	4.95	18.15	23.10
2	3	5	8	9.40	6.27	15.67	4	14	18	6.60	23.11	29.71
3	4	6	10	12.54	6.27	18.81	6	10	16	9.90	16.50	26.40
4	4	3	7	12.54	9.40	21.94	5	9	14	8.25	14.85	23.10
0-4	15	14	29	47.02	43.89	90.91	24	54	78	39.60	89.11	128.71
5	5	3	8	15.67	6.27	21.94	11	13	24	18.15	21.46	39.61
6	2	2	4	6.27	6.27	12.54	10	7	17	16.51	11.55	28.06
7	3	4	7	9.41	12.54	21.94	10	10	20	3.30	16.50	19.80
8	2	1	3	6.27	3.14	9.41	2	9	11	3.30	6.60	9.90
9	5	7	12	15.67	6.27	21.94	8	7	15	13.20	11.55	24.75
5-9	17	11	28	53.29	34.89	87.78	33	46	79	54.46	75.91	130.37
10	1	2	3	3.13	6.27	9.40	8	2	10	13.20	3.30	16.50
11	1	1	2	3.14	3.13	6.27	7	4	11	11.56	18.15	29.71
12	2	4	6	6.27	12.54	18.81	4	6	10	6.60	9.90	16.50
13	2	4	6	6.27	6.27	12.54	7	2	9	8.25	3.30	11.55
14	2	4	6	6.27	3.13	12.54	5	4	9	8.25	6.60	14.85
10-14	9	10	19	28.22	31.34	59.56	29	25	54	47.86	41.25	89.11
15	2	3	5	6.27	9.41	15.68	7	8	15	11.55	13.20	24.75
16	3	1	4	9.41	3.13	12.54	7	4	11	11.55	6.60	18.15
17	2	2	4	15.67	6.27	21.94	3	9	12	4.95	14.85	19.80
18	5	6	11	21.94	18.81	40.75	8	4	12	13.20	6.60	19.80
19	5	7	12	15.67	12.53	28.21	8	9	17	13.20	14.85	28.06
15-19	22	16	38	68.97	59.15	119.12	33	34	67	54.45	56.11	119.56
20	3	4	7	9.40	12.54	21.94	7	9	16	11.55	14.85	26.40
21-24	25	15	40	78.87	47.02	125.89	31	34	65	51.15	56.11	107.26
25-29	22	21	43	68.97	65.83	134.80	31	22	53	51.16	36.30	87.46
30-34	22	10	32	68.97	31.34	100.31	20	18	38	33.00	29.70	62.71
35-39	12	6	18	37.62	18.81	56.43	20	30	50	33.00	49.51	82.51
40-44	15	5	20	47.02	15.68	62.70	15	15	30	24.76	24.75	49.51
45-49	7	4	11	21.94	12.54	34.48	11	12	23	18.15	19.80	37.95
50-54	4	3	7	12.54	25.08	37.62	6	6	12	9.90	13.20	23.10
55-59	4	2	6	21.94	6.27	28.21	5	11	16	8.25	18.15	26.40
60-64	7	2	9	18.81	6.27	25.08	6	4	10	9.90	6.60	16.50
65-69	2	—	2	6.27	—	—	—	—	—	—	—	—
70-74	1	—	1	3.13	—	—	4	2	6	6.60	3.30	9.90
75-79	—	—	—	6.27	—	—	2	1	3	3.30	1.65	4.95
80-84	—	—	—	—	—	—	1	—	2	1.65	1.65	3.30
85-89	—	—	—	—	—	—	—	—	—	—	—	—
90-94	—	—	—	—	—	—	—	—	—	—	—	—
95-99	—	—	—	—	—	—	—	—	—	—	—	—
100	—	—	—	—	—	—	—	—	—	—	—	—
Unspecified—Ongespesifiseer	—	—	—	—	—	—	1	—	1	1.65	—	1.65
Under 21—Onder 21	66	55	121	206.90	172.41	379.31	126	168	294	207.02	277.23	485.15
21 +	125	73	198	391.85	228.84	620.69	154	158	312	254.13	260.72	514.85
TOTAL—TOTAAL	191	128	319	598.75	401.25	1,000.00	280	326	606	462.05	537.95	1,000.00

AGES OF THE COLOURED POPULATION.
TABLE 22.—AGES OF MALES AND FEMALES IN THE
PRINCIPAL TOWNS AND THEIR SUBURBS—CENSUS,
1936 (continued).

LEEFTYDE VAN DIE KLEURLINGBEVOLKING.
TABEL 22.—LEEFTYDE VAN MANLIKE EN VROULIKE
KLEURLINGE IN DIE VERNAAMSTE STEDE EN HUL
VOORSTED—SENSUS, 1936 (vervolg).

AGES—YEARS. LEEFTYDE—JARE.	NIGEL.						WITWATERSRAND.					
	MUNICIPALITY—MUNISIPALITEIT.						AREA—GEBIED.					
	No.—Getal.			% Persons—Persone.			No.—Getal.			% Persons—Persone.		
	M.	F.—V.	P.	M.	F.—V.	P.	M.	F.—V.	P.	M.	F.—V.	P.
0	2	1	3	13.79	6.90	20.69	489	473	962	16.26	15.74	32.00
1	3	4	7	20.69	27.58	48.27	393	418	811	13.07	13.91	26.98
2	1	2	3	6.90	13.79	20.69	417	392	809	13.88	13.04	26.92
3	2	2	4	13.79	13.80	27.59	387	398	785	12.88	13.24	26.12
4	3	3	6	20.69	20.69	41.38	341	384	725	11.35	12.77	24.12
0-4	11	12	23	75.86	82.76	158.65	2,027	2,065	4,092	67.44	68.70	136.14
5	1	2	3	6.90	13.79	20.69	409	419	828	13.61	13.94	27.55
6	2	5	7	13.79	34.49	48.28	355	334	689	11.81	9.42	21.23
7	3	6	9	20.69	20.69	41.38	368	412	780	12.24	13.71	25.95
8	3	3	6	20.69	20.69	41.38	345	356	701	11.48	11.84	23.32
9	3	2	5	20.69	13.79	34.48	314	325	639	10.45	10.81	21.26
5-9	12	15	27	32.76	103.45	136.21	1,791	1,846	3,637	59.59	61.41	121.00
10	3	2	5	20.69	13.79	34.48	365	307	672	12.14	10.22	22.36
11	2	—	2	13.79	—	—	319	610	929	9.68	10.22	20.29
12	2	4	6	13.79	27.59	41.38	290	304	594	9.64	10.12	19.76
13	1	2	3	6.90	13.79	20.69	314	303	617	10.45	10.08	20.53
14	3	2	5	13.80	—	—	289	269	558	9.62	8.94	18.56
10-14	10	8	18	68.97	55.17	124.14	1,549	1,562	3,111	51.53	49.97	101.50
15	3	—	3	20.69	—	—	277	300	577	9.22	9.98	19.20
16	—	—	—	13.80	—	—	294	283	577	9.78	9.42	19.20
17	—	—	—	—	—	—	289	251	540	9.62	8.34	17.96
18	4	2	6	27.58	13.79	41.37	300	292	592	9.98	9.71	19.69
19	2	1	3	13.79	6.90	20.69	298	323	621	9.91	10.75	20.66
15-19	11	3	14	75.86	29.69	96.55	1,458	1,449	2,907	48.51	48.29	96.71
20	3	2	5	20.69	13.79	34.48	314	360	674	10.44	11.98	22.42
21-24	11	6	17	34.48	41.38	75.86	1,201	1,405	2,606	39.95	46.75	86.70
25-29	7	2	9	48.28	13.79	62.07	1,429	1,508	2,937	47.54	50.17	97.71
30-34	—	4	4	—	27.59	27.59	1,214	1,197	2,411	40.39	39.82	80.21
35-39	5	4	9	34.48	27.59	62.07	938	984	1,922	31.20	32.74	63.94
40-44	2	3	5	13.79	20.69	34.48	700	741	1,441	23.29	24.65	47.94
45-49	1	1	2	13.79	6.90	20.69	640	658	1,298	21.29	21.89	43.18
50-54	3	3	6	20.69	20.69	41.38	463	484	947	15.41	16.10	31.51
55-59	3	1	4	20.69	6.89	27.58	323	328	651	10.75	10.91	21.66
60-64	1	2	3	6.90	13.79	20.69	239	265	504	7.95	8.82	16.77
65-69	6	—	6	41.38	—	—	196	187	383	6.52	6.22	12.74
70-74	—	—	—	—	—	—	111	126	237	3.70	4.19	7.89
75-79	—	—	—	—	—	—	76	64	140	2.53	2.13	4.66
80-84	—	—	—	—	—	—	30	38	68	1.00	1.26	2.26
85-89	—	—	—	—	—	—	17	11	28	0.56	0.37	0.93
90-94	—	—	—	—	—	—	—	—	—	—	—	—
95-99	—	1	1	—	6.90	6.90	7	10	17	0.23	0.34	0.57
100	—	—	—	—	—	—	7	6	13	0.23	0.20	0.43
Unspecified—Ongespesifiseer	—	—	—	—	—	—	3	4	7	0.10	0.13	0.23
Under 21—Onder 21	47	40	87	324.14	275.86	600.00	7,139	7,222	14,361	237.51	240.26	477.77
21 +	31	27	58	213.79	186.21	400.00						

AGES OF THE COLOURED POPULATION.

TABLE 22.—AGES OF MALES AND FEMALES IN THE PRINCIPAL TOWNS AND THEIR SUBURBS—CENSUS, 1936 (continued).

AGES—YEARS. LEEFTYDE—JAAR.	BLOEMFONTEIN.											
	MUNICIPALITY—MUNISIPALITEIT.						SUBURBS—VOORSTED.					
	No.—Getal.			% Persons—Persone.			No.—Getal.			% Persons—Persone.		
	M.	F.—V.	P.	M.	F.—V.	P.	M.	F.—V.	P.	M.	F.—V.	P.
0	33	38	71	13.78	15.86	29.64	10	11	21	20.12	22.13	42.25
1	27	27	54	11.28	11.27	22.55	10	4	14	20.12	8.05	28.17
2	24	33	57	10.02	13.78	23.80	5	7	12	10.06	14.08	24.14
3	26	29	55	10.85	12.11	22.96	10	8	18	20.12	16.10	36.22
4	30	16	46	12.53	6.68	19.21	8	10	18	16.10	20.12	36.22
0-4	140	143	283	58.46	59.70	118.16	43	40	83	86.52	80.48	167.00
5	24	25	49	10.02	10.44	20.46	11	9	20	22.13	18.11	40.24
6	20	29	49	8.35	12.11	20.46	7	5	12	14.09	10.06	24.15
7	19	33	52	15.03	7.93	22.96	6	5	11	12.07	10.06	22.13
8	27	23	50	11.27	9.61	20.88	7	8	15	14.08	16.10	30.18
9	25	30	55	10.44	12.52	22.96	9	9	18	18.11	—	18.11
5-9	132	126	258	55.11	52.61	107.72	40	27	67	80.48	54.33	134.81
10	22	33	55	9.19	13.78	22.97	7	5	12	14.08	10.06	24.14
11	25	26	51	10.44	10.85	21.29	3	3	6	6.04	6.03	12.07
12	24	21	45	11.27	8.35	21.29	5	7	12	10.06	14.09	24.15
13	34	20	54	14.20	8.35	22.55	9	5	14	18.11	10.06	28.17
14	31	14	45	12.94	5.85	18.79	7	3	10	14.08	6.04	20.12
10-14	139	117	256	58.04	48.85	106.89	31	23	54	62.37	46.28	108.65
15	25	21	46	10.44	8.77	19.21	4	3	7	8.05	6.03	14.08
16	21	24	45	8.77	10.02	18.79	5	7	12	10.06	14.09	24.15
17	13	21	34	5.43	8.77	14.20	4	5	9	8.05	10.06	18.11
18	20	13	33	8.35	5.43	13.78	6	11	10	10.06	12.07	22.13
19	18	21	39	7.51	8.77	16.28	2	3	5	4.02	6.04	10.06
15-19	97	100	197	40.50	41.76	82.26	20	24	44	40.24	48.29	88.53
20	20	28	48	8.35	11.69	20.04	6	10	16	12.08	20.12	32.20
21-24	82	105	187	34.24	43.84	78.08	14	15	29	28.17	30.18	58.35
25-29	109	119	228	45.51	49.69	95.20	20	15	35	40.24	30.18	70.42
30-34	106	98	204	44.26	40.92	85.18	16	19	35	32.19	38.23	70.42
35-39	94	86	180	39.25	35.91	75.16	13	11	24	26.16	22.13	48.29
40-44	65	67	132	27.14	27.97	55.11	13	9	22	26.16	18.11	44.27
45-49	68	35	103	28.40	14.61	43.01	12	10	22	24.15	20.12	44.27
50-54	40	35	75	16.70	14.61	31.31	10	6	16	20.12	12.07	32.19
55-59	27	25	52	11.27	10.44	21.71	4	2	6	8.05	4.02	12.07
60-64	26	28	54	10.86	11.69	22.55	9	5	14	18.11	10.06	28.17
65-69	27	26	53	11.27	10.86	22.13	6	5	11	12.07	10.06	22.13
70-74	12	12	24	5.01	5.01	10.02	5	2	7	10.06	4.03	14.09
75-79	9	4	13	3.76	1.87	5.43	2	2	4	4.02	2.02	6.04
80-84	8	6	14	3.34	2.51	5.85	2	1	3	4.02	2.02	6.04
85-89	3	6	9	1.25	2.51	3.76	1	1	2	2.01	2.01	4.02
90-94	1	2	3	.42	.83	1.25	—	—	—	—	—	—
95-99	1	1	2	.42	.42	.84	—	—	—	—	—	—
100 +	—	—	—	—	—	—	—	—	—	—	—	—
Unspecified—Ongespesifiseer.	6	1	7	2.50	.42	2.92	—	—	—	—	—	—
Under 21—Onder 21	528	514	1,042	220.46	214.61	435.07	140	124	264	281.69	249.50	531.19
21 +	695	658	1,353	290.19	274.74	564.93	127	106	233	255.53	213.28	468.81
TOTAL—TOTAAL	1,223	1,172	2,395	510.65	489.35	1,000.00	267	230	497	537.22	462.78	1,000.00

AGES (COLOURED).

TABLE 23.—AGE AND SEX DISTRIBUTION OF THE COLOURED POPULATION AT EACH YEAR OF AGE, URBAN AND RURAL AREAS, UNION—CENSUS, 1936.

Ages.	Urban. Stedelik.			Rural. Plattelands.			Total. Totaal.			Leeftyde.
	M.	F.—V.	P.	M.	F.—V.	P.	M.	F.—V.	P.	
0	6,919	7,039	13,958	6,343	6,374	12,717	13,262	13,413	26,675	0
1	5,959	5,945	11,904	5,591	5,673	11,264	11,550	11,618	23,168	1
2	6,134	6,264	12,398	6,189	6,199	12,388	12,232	12,463	24,786	2
3	6,052	6,065	12,117	6,112	6,157	12,269	12,164	12,222	24,386	3
4	5,995	5,988	11,983	6,024	6,156	12,180	12,019	12,144	24,163	4
5	5,997	5,958	11,955	6,063	5,829	11,892	12,060	11,787	23,847	5
6	5,707	5,827	11,534	5,802	5,720	11,522	11,569	11,547	23,116	6
7	5,708	5,980	11,748	5,458	5,386	10,844	11,226	10,844	22,592	7
8	5,511	5,592	11,103	5,379	5,267	10,646	10,890	10,859	21,749	8
9	5,087	5,240	10,327	4,400	4,309	8,709	9,487	9,549	19,036	9
10	5,166	5,349	10,515	5,205	4,652	9,857	10,371	10,001	20,372	10
11	4,668	4,933	9,601	3,689	3,551	7,240	8,357	8,484	16,841	11
12	5,087	5,310	10,397	5,371	4,514	9,885	10,458	9,824	20,282	12
13	4,517	4,730	9,247	4,032	3,545	7,577	8,549	8,275	16,824	13
14	4,411	4,697	9,108	4,227	3,495	7,722	8,638	8,192	16,830	14
15	4,218	4,704	8,922	3,789	3,436	7,225	8,007	8,140	16,147	15
16	3,916	4,548	8,464	3,437	3,286	6,723	7,765	7,985	15,750	16
17	3,670	4,287	7,957	3,145	2,669	5,814	6,815	6,956	13,771	17
18	3,693	4,370	8,063	3,480	2,716	6,196	7,829	8,050	15,879	18
19	3,582	4,166	7,748	2,785	2,389	5,174	6,307	6,555	12,922	19
20	3,740	4,973	8,713	4,091	3,810	7,901	7,831	8,783	16,614	20
21	3,527	4,572	8,099	2,716	2,519	5,235	6,243	7,091	13,334	21
22	3,573	4,469	8,042	2,817	2,659	5,476	6,815	7,286	14,101	22
23	3,549	4,603	8,152	2,934	2,551	5,485	6,483	7,154	13,637	23
24	3,362	4,439	7,801	2,911	2,737	5,648	6,273	7,176	13,449	24
25	3,908	4,708	8,616	3,952	3,462	7,414	7,860	8,170	16,030	25
26	3,412	3,965	7,377	2,997	2,555	5,552	6,409	6,523	12,932	26
27	3,007	3,265	6,272	2,150	1,853	4,003	5,157	5,118	10,275	27
28	3,117	3,622	6,739	2,469	2,469	4,938	6,087	6,091	12,178	28
29	2,890	3,428	6,318	1,812	1,518	3,330	4,642	4,946	9,588	29
30	3,663	3,955	7,618	4,611	3,849	8,460	8,274	7,804	16,078	30
31	2,189	2,392	4,581	1,352	1,109	2,461	3,541	3,501	7,042	31
32	2,560	2,719	5,279	1,945	1,604	3,549	4,505	4,323	8,828	32
33	2,280	2,571	4,851	1,687	1,356	3,043	3,967	3,927	7,894	33
34	2,436	2,483	4,919	1,797	1,402	3,199	4,233	3,885	8,118	34
35	2,991	3,048	6,039	3,362	2,511	5,873	6,353	5,559	11,912	35
36	2,829	3,081	5,910	2,117	4,793	6,910	5,505	5,198	10,703	36
37	1,682	1,854	3,536	1,216	984	2,200	2,898	2,838	5,736	37
38	1,975	2,190	4,165	1,833	1,580	3,413	3,808	3,770	7,578	38
39	1,894	2,016	3,910	1,260	936	2,196	3,154	2,952	6,106	39
40	2,702	2,919	5,621	4,000	3,070	7,070	6,702	5,989	12,691	40
41	1,369	1,500	2,869	982	735	1,717	2,351	2,235	4,586	41
42	1,657	1,818	3,475	1,071	2,558	3,629	3,144	2,889	6,033	42
43	1,367	1,642	3,009	1,033	878	1,911	2,400	2,520	4,920	43
44	1,346	1,555	2,901	1,043	836	1,879	2,389	2,391	4,780	44
45	2,002	2,102	4,104	2,830	2,031	4,870	4,841	4,133	8,974	45
46	1,382									

AGES (COLOURED).

TABLE 23.—AGE AND SEX DISTRIBUTION OF THE COLOURED POPULATION AT EACH YEAR OF AGE, URBAN AND RURAL AREAS, UNION—CENSUS, 1936—(continued).

Ages.	Urban. Stedelik.			Rural. Plattelands.			Total. Totaal.			Leeftyte.
	M.	F.-V.	P.	M.	F.-V.	P.	M.	F.-V.	P.	
78	160	222	382	175	130	305	335	352	687	78
79	156	139	295	119	75	194	275	214	489	79
80	246	316	562	433	346	779	679	662	1,341	80
81	86	88	174	67	65	132	153	153	306	81
82	89	112	201	80	56	136	169	168	337	82
83	84	86	170	61	53	114	145	139	284	83
84	71	101	172	61	53	114	132	154	286	84
85	111	187	298	112	88	200	188	189	377	85
86	61	79	140	74	60	134	135	139	274	86
87	48	67	115	48	20	68	96	87	183	87
88	42	58	100	39	36	75	81	94	175	88
89	31	40	71	35	33	68	66	73	139	89
90	67	73	140	84	74	158	151	147	298	90
91	14	13	27	10	11	21	24	24	48	91
92	15	13	28	12	24	36	27	25	52	92
93	8	14	22	7	10	17	15	24	39	93
94	12	20	32	10	5	15	22	25	47	94
95	13	19	32	17	22	39	30	41	71	95
96	16	13	29	16	12	28	32	25	57	96
97	5	7	12	8	8	16	13	15	28	97
98	8	12	20	15	30	45	23	27	50	98
99	8	7	15	6	4	10	14	11	25	99
100	6	15	21	17	24	41	23	39	62	100
101	1	1	2	4	4	8	5	5	10	101
102	1	5	6	6	4	10	7	9	16	102
103	3	3	6	7	9	16	9	14	23	103
104	1	1	2	3	5	8	5	6	11	104
105	3	2	5	4	6	10	5	6	11	105
106	1	3	4	2	4	6	3	4	7	106
107	1	1	2	1	3	4	2	3	5	107
108+	6	7	13	14	7	21	20	14	34	108+
Uns.	329	303	632	111	108	219	440	411	851	Onges.
TOTAL	198,125	216,782	414,907	189,306	165,448	354,754	387,431	382,230	769,661	TOTAAL

LEEFTYE (KLEURLINGE).

TABEL 23.—LEEFITYDS- EN GESLAGSINDELING VAN DIE KLEURLINGBEVOLKING BY ELKE LEWENSAAR, STEDELIKE EN PLATTELANDSE GEBIEDE, UNIE—SENSUS, 1936 (vervolg).

TABLE 24.—RACE BRANCH OF COLOURED MALES AND FEMALES IN URBAN AND RURAL AREAS, UNION AND PROVINCES—CENSUS, 1936.

RACE.	CAPE. KAAPLAND.			NATAL.			TRANSVAAL.			ORANGE FREE STATE. ORANJE-VRYSTAAT.			UNION. UNIE.			RACE.
	M.	F.-V.	P.	M.	F.-V.	P.	M.	F.-V.	P.	M.	F.-V.	P.	M.	F.-V.	P.	
Cape Malay	14,375	15,516	29,891	193	191	384	1,054	1,151	2,205	97	60	157	15,710	16,013	31,723	Kaapse Maleier.
Cape Coloured	188,736	154,075	342,811	3,299	3,570	6,869	14,841	15,721	30,562	2,128	2,220	4,348	150,004	156,586	306,590	Kaapse Kleurling, kleurling.
Bushman	3,770	4,207	7,977	33	33	66	141	117	258	106	59	165	4,411	4,451	8,862	Bosman.
Griqua	7,654	8,474	16,128	123	123	246	439	322	761	372	1,109	2,081	5,778	6,441	12,219	Griekwa.
Hottentot	3,818	3,277	7,095	5	5	10	124	107	231	190	264	454	637	699	1,336	Hottentot.
Koranna	252	355	607	73	78	151	11	11	22	3	3	3	387	369	756	Namakwa.
Namaqua	229	332	561	90	86	176	11	11	22	1	1	1	1,719	1,730	3,449	Namaqua.
St. Helena	229	332	561	90	86	176	11	11	22	1	1	1	1,719	1,730	3,449	St. Helena.
Swahili and Zanzibari	2,814	2,582	5,396	1,420	1,536	2,956	740	715	1,455	304	307	611	5,274	4,140	9,414	Swahili en Zanzibari.
All Other, including "Mixed"	170	191	361	59	67	126	19	24	43	8	5	13	256	287	Alle ander, met inbegrip van „Gemenegdes“.	
Unspecified	169,277	187,091	356,368	6,147	6,346	12,493	18,572	19,049	37,591	4,159	4,296	8,455	193,125	216,782	414,907	TOTAAL.
TOTAL	173,734	152,146	325,880	3,243	2,893	6,136	7,171	6,079	13,250	5,158	4,330	9,488	189,396	165,448	354,754	TOTAAL.
Cape Malay	621	484	1,105	31	14	45	111	90	207	46	38	84	809	682	1,491	Kaapse Maleier.
Cape Coloured	122,968	108,033	230,999	1,735	1,546	3,281	3,197	2,833	6,032	1,815	1,648	3,463	129,715	113,902	243,617	Kaapse Kleurling, kleurling.
Bushman	7,654	8,474	16,128	33	33	66	141	117	258	106	59	165	4,411	4,451	8,862	Bosman.
Griqua	35,841	30,420	66,261	43	27	70	844	669	1,510	1,045	1,229	2,087	37,123	31,835	68,958	Griekwa.
Hottentot	1,112	969	2,081	3	4	7	269	245	515	465	397	852	1,839	1,612	3,451	Hottentot.
Koranna	1,116	1,577	2,693	45	31	76	37	32	69	5	9	14	1,378	1,326	2,704	Koranna.
Namaqua	48	13	61	50	36	86	18	18	36	0	0	0	140	71	211	Namakwa.
St. Helena	2,530	2,339	4,869	985	948	1,933	748	720	1,468	231	204	485	4,494	4,211	8,705	St. Helena/Zanzibari.
Swahili and Zanzibari	72	59	131	64	74	138	6	14	14	1	1	2	143	142	285	Swahili en Zanzibari.
All Other, including "Mixed"	173,734	152,146	325,880	3,243	2,893	6,136	7,171	6,079	13,250	5,158	4,330	9,488	189,396	165,448	354,754	Alle ander, met inbegrip van „Gemenegdes“.
Unspecified	173,734	152,146	325,880	3,243	2,893	6,136	7,171	6,079	13,250	5,158	4,330	9,488	189,396	165,448	354,754	TOTAAL.
Cape Malay	14,096	15,000	29,096	224	205	429	1,165	1,247	2,412	143	98	241	16,528	17,550	34,078	Kaapse Maleier.
Cape Coloured	188,736	154,075	342,811	3,299	3,570	6,869	14,841	15,721	30,562	2,128	2,220	4,348	150,004	156,586	306,590	Kaapse Kleurling, kleurling.
Bushman	3,770	4,207	7,977	33	33	66	141	117	258	106	59	165	4,411	4,451	8,862	Bosman.
Griqua	7,654	8,474	16,128	123	123	246	439	322	761	372	1,109	2,081	5,778	6,441	12,219	Griekwa.
Hottentot	3,818	3,277	7,095	5	5	10	124	107	231	190	264	454	637	699	1,336	Hottentot.
Koranna	252	355	607	73	78	151	11	11	22	3	3	3	387	369	756	Namakwa.
Namaqua	229	332	561	90	86	176	11	11	22	1	1	1	1,719	1,730	3,449	Namaqua.
St. Helena	229	332	561	90	86	176	11	11	22	1	1	1	1,719	1,730	3,449	St. Helena.
Swahili and Zanzibari	2,814	2,582	5,396	1,420	1,536	2,956	740	715	1,455	304	307	611	5,274	4,140	9,414	Swahili en Zanzibari.
All Other, including "Mixed"	170	191	361	59	67	126	19	24	43	8	5	13	256	287	543	Alle ander, met inbegrip van „Gemenegdes“.
Unspecified	169,277	187,091	356,368	6,147	6,346	12,493	18,572	19,049	37,591	4,159	4,296	8,455	193,125	216,782	414,907	TOTAAL.
TOTAL	343,011	339,237	682,248	9,390	9,239	18,629	25,713	25,128	50,841	9,317	8,626	17,943	387,431	382,230	769,661	TOTAAL.
Cape Malay	4,37	4,72	9,09	8,99	5,22	14,21	15,65	16,87	32,52	4,54	4,74	9,28	41,528	43,078	84,606	Kaapse Maleier.
Cape Coloured	75,30	77,37	152,67	63,45	64,45	127,90	139,19	130,91	269,10	154,13	148,53	292,66	1,139,710	1,139,710	2,279,420	Kaapse Kleurling, kleurling.
Bushman	3,31	3,32	6,63	3,31	3,31	6,62	14,18	11,40	25,58	10,69	10,69	21,38	47,79	47,79	95,58	Bosman.
Griqua	12,42	11,38	23,80	11,40	10,82	22,22	37,75	27,43	75,18	33,59	40,92	84,51	311,230	273,585	584,815	Griekwa.
Hottentot	4,49	4,49	8,98	4,49	4,49	8,98	19,97	14,97	30,94	14,97	14,97	29,94	63,78	63,78	127,56	Hottentot.
Koranna	2,26	2,26	4,52	2,26	2,26	4,52	5,11	5,11	10,22	2,26	2,26	4,52	10,22	10,22	20,44	Namakwa.
Namaqua	2,26	2,26	4,52	2,26	2,26	4,52	5,11	5,11	10,22	2,26	2,26	4,52	10,22	10,22	20,44	Namakwa.
St. Helena	2,26	2,26	4,52	2,26	2,26	4,52	5,11	5,11	10,22	2,26	2,26	4,52	10,22	10,22	20,44	St. Helena.
Swahili and Zanzibari	1,50	1,45	2,95	1,50	1,45	2,95	3,38	3,38	6,76	1,50	1,45	2,95	6,76	6,76	13,52	Swahili en Zanzibari.
All Other, including "Mixed"	1,07	1,07	2,14	1,07	1,07	2,14	2,14	2,14	4,28	1,07	1,07	2,14	4,28	4,28	8,56	Alle ander, met inbegrip van „Gemenegdes“.
Unspecified	1,07	1,07	2,14	1,07	1,07	2,14	2,14	2,14	4,28	1,07	1,07	2,14	4,28	4,28	8,56	Unspecified.
TOTAL	100,00	100,00	200,00	100,00	100,00	200,00	100,00	100,00	200,00	100,00	100,00	200,00	100,00	100,00	200,00	TOTAAL.

PROPORTIONS PER CENT. (ALL AREAS).—VERHOUDINGS-PERSENTASIE (ALLE GEBIEDE).

TABLE 25.—OFFICIAL LANGUAGES SPOKEN BY THE COLOURED POPULATION, CLASSIFIED ACCORDING TO AGE, UNION AND PROVINCES—CENSUS, 1936.

AGES—YEARS. LEEFTE—JARE.	MALES—MANNIKES.				FEMALES—VROUKES.				PERSONS—PERSONE.									
	Both. Beide.	English. Engels.	Afrikaans. Afrikaans.	Neither. Geen van Beide.	Total. Totaal.	Both. Beide.	English. Engels.	Afrikaans. Afrikaans.	Neither. Geen van Beide.	Total. Totaal.	Both. Beide.	English. Engels.	Afrikaans. Afrikaans.	Neither. Geen van Beide.	Total. Totaal.			
																Uns. Onges.	Unges. Onges.	Unges. Onges.
0-5	7,868	2,936	51,047	415	29,979	84,945	8,013	2,907	51,006	411	22,857	85,104	15,881	5,643	107,058	523	45,536	170,139
5-9	8,099	3,012	31,605	155	104	31,605	8,310	2,907	31,605	148	90	31,754	16,400	5,643	107,058	523	45,536	170,139
10-14	1,483	506	15,037	189	105	15,037	1,305	2,221	15,037	170	90	15,207	31,216	2,488	56,884	350	121	91,149
15-19	1,837	626	16,832	170	106	16,832	1,070	2,035	16,832	181	106	17,019	32,849	1,983	42,325	188	129	74,469
20-24	18,400	788	10,822	58	77	33,944	16,856	1,883	10,422	61	69	37,686	30,263	1,871	35,744	121	146	71,135
25-29	19,476	644	16,779	48	88	30,155	14,031	901	15,817	49	50	30,848	26,507	1,055	32,590	97	148	61,003
30-34	10,995	561	12,460	29	70	21,718	10,707	1,043	11,890	42	38	23,440	20,482	1,738	25,585	76	129	47,900
35-39	8,598	561	10,000	22	53	16,886	6,681	412	8,872	33	20	13,046	13,046	1,043	15,177	65	107	32,035
40-44	5,817	335	9,457	22	48	15,679	5,641	305	8,084	34	17	14,081	11,458	1,043	12,501	59	63	29,760
45-49	4,523	289	8,226	16	25	13,079	4,321	271	6,916	19	22	11,549	8,844	569	10,413	35	47	24,628
50-54	3,117	191	5,752	14	11	10,085	2,912	183	4,673	17	12	7,803	6,029	374	10,405	33	29	14,573
55-59	2,124	136	3,246	14	10	7,711	2,124	104	3,878	13	8	5,646	3,242	233	4,475	22	23	11,644
60-64	1,598	129	2,173	14	9	4,173	1,598	104	2,878	12	8	3,965	1,907	132	2,039	27	17	8,138
65-69	928	72	1,159	5	4	2,262	928	60	1,518	40	4	2,044	940	91	3,242	25	8	4,306
70-74	489	34	1,230	1	2	1,440	489	4	1,824	4	10	2,320	803	61	3,689	26	15	4,594
75-79	174	14	230	1	2	440	174	2	1,827	18	10	2,320	411	31	440	3	3	851
80 +	107,241	5,581	186,129	722	813	302,486	115,045	8,547	171,453	789	602	297,036	222,886	16,128	357,582	1,511	1,415	599,522
Uns.—Onges.	33,445	2,311	91,335	24	27	100,000	38,933	2,888	57,772	27	20	100,000	37,181	2,69	50,64	25	24	100,000
Under/Under 21	47,778	6,101	129,825	859	22,974	297,587	6,508	125,972	885	23,072	208,213	99,604	126,009	295,707	1,694	46,046	145,750	
21 +	67,331	4,416	107,351	278	518	179,894	71,882	4,946	96,857	305	387	174,017	139,153	9,362	203,888	643	905	353,911
TOTAL—TOTAAL	115,009	2,717	237,176	1,137	23,492	477,481	177,487	13,473	274,614	614	614	471,503	362,763	25,441	561,470	2,154	4,320	1,053,433
Uns.—Onges.	29,711	2,717	61,222	1,137	23,492	100,000	38,933	2,888	57,772	614	614	237,481	139,153	2,888	459,695	2,337	46,951	769,661

CAPE—KAAPLAND.

0-5	6,685	1,703	47,218	215	20,153	75,984	6,578	1,635	47,163	231	20,327	76,234	13,573	3,338	94,381	446	40,480	152,218
5-9	6,859	2,374	27,374	158	82	27,374	7,172	443	29,622	74	51	28,862	14,168	819	41,352	159	91	56,589
10-14	13,174	427	32,384	96	16	32,384	13,820	432	19,079	49	33	33,908	27,036	860	52,739	183	65	80,913
15-19	11,215	319	18,174	28	22	29,761	14,355	456	18,184	40	33	33,908	25,573	775	36,358	163	55	62,824
20-24	10,424	310	15,783	25	39	26,590	11,954	389	14,827	37	30	37,906	29,978	706	30,610	52	51	53,799
25-29	8,227	278	11,739	18	37	21,413	8,740	335	11,049	16	14	27,460	14,413	506	22,931	32	24	37,007
30-34	5,937	207	11,088	12	19	19,088	7,856	236	10,301	20	10	14,101	10,882	480	17,997	29	24	29,632
35-39	4,802	156	8,873	12	15	13,888	6,863	134	7,544	17	4	12,692	9,605	269	16,417	29	19	26,360
40-44	3,757	131	7,688	9	15	11,620	3,668	130	6,410	13	6	10,252	7,480	261	14,098	22	11	21,872
45-49	2,568	89	4,689	7	5	6,817	2,749	66	4,314	11	6	6,016	5,087	193	9,720	18	10	15,028
50-54	1,756	59	3,855	6	6	5,262	1,408	49	3,608	7	6	5,075	4,263	122	7,438	13	9	12,913
55-59	1,262	73	2,879	4	2	3,672	855	29	2,662	13	5	3,564	1,990	81	5,541	17	7	7,236
60-64	735	52	2,879	4	2	3,672	855	29	2,662	13	5	3,564	1,990	81	5,541	17	7	7,236
65-69	370	29	1,501	11	3	1,824	411	25	1,408	8	1	1,523	751	51	9,909	19	5	3,824
70-74	267	18	1,610	3	16	1,899	366	10	1,610	13	4	2,003	633	28	3,260	19	5	3,824
75-79	106	6	189	1	1	317	128	4	174	1	1	314	234	1	363	1	23	631
80 +	89,785	3,206	173,309	394	273	297,927	98,816	3,876	159,674	417	280	298,063	188,091	7,142	328,983	811	493	590,930
Uns.—Onges.	33,683	3,206	64,900	15	10	100,000	37,577	1,448	60,711	16	108	100,000	37,181	1,336	62,58	145	99	100,000
Under/Under 21	49,841	2,883	120,216	455	29,845	184,631	44,759	3,091	116,932	447	20,390	185,559	85,690	5,944	237,148	903	40,065	370,200
21 +	55,939	2,086	100,311	153	181	158,370	60,985	2,450	89,005	201	187	153,678	116,574	4,536	190,216	354	368	312,048
TOTAL—TOTAAL	105,780	4,969	220,527	609	20,426	343,001	105,694	5,541	266,637	648	20,547	339,237	202,171	10,480	427,364	1,257	40,973	682,248
Uns.—Onges.	28,113	4,969	64,249	609	20,426	100,000	31,116	1,622	60,937	19	6,065	100,000	29,633	1,544	62,64	118	6,011	100,000

OFFICIAL LANGUAGES SPOKEN (COLOURED).

TABLE 25.—OFFICIAL LANGUAGES SPOKEN BY THE COLOURED POPULATION, CLASSIFIED ACCORDING TO AGE, UNION AND PROVINCES—CENSUS, 1936 (continued).

AGES—YEARS. LEEFTE—JARE.	MALES—MANNIKES.				FEMALES—VROUKES.				PERSONS—PERSONE.									
	Both. Beide.	English. Engels.	Afrikaans. Afrikaans.	Neither. Geen van Beide.	Total. Totaal.	Both. Beide.	English. Engels.	Afrikaans. Afrikaans.	Neither. Geen van Beide.	Total. Totaal.	Both. Beide.	English. Engels.	Afrikaans. Afrikaans.	Neither. Geen van Beide.	Total. Totaal.			
																Uns. Onges.	Unges. Onges.	Unges. Onges.
0-5	257	965	158	117	581	2,058	225	160	999	95	549	2,022	482	1,994	318	212	1,074	4,080
5-9	304	452	171	113	640	1,159	314	60	483	15	15	508	345	495	132	172	334	1,244
10-14	312	502	316	82	712	882	316	68	551	21	8	964	628	1,053	100	45	20	1,846
15-19	359	401	34	20	714	797	382	38	527	14	6	967	711	928	72	34	19	1,764
20-24	335	338	37	12	622	742	300	29	420	11	11	770	638	758	66	22	33	1,512
25-29	316	282	218	10	526	592	244	15	301	15	6	563	515	480	48	26	26	1,085
30-34	249	181	131	4	365	447	107	17	177	10	1	301	347	44	20	14	4	687
35-39	166	132	29	0	324	342	129	14	146	10	1	236	291	278	43	10	9	637
40-44	120	181	19	2	302	276	106	11	15	3	3	244	226	248	34	5	7	520
45-49	79	63	11	0	153	152	44	7	103	3	3	135	113	134	25	8	4	275
50-54	46	39	8	1	94	97	45	8	5	5	1	103	91	84	16	8	1	200
55-59	21	17	8	1	56	50	16	9	9	5	1	59	37	45	17	6	4	109
60-64	9	18	2	3	32	32	4	15	13	2	1	24	13	33	5	4	1	56
65-69	14																	

TABLE 25.—OFFICIAL LANGUAGES SPOKEN (COLOURED).
 TABLE 25.—OFFISIELE TALE DEUR DIE KLEURLINGBEVOLKING GEBESIG,
 VOLGENS LEEFTYD GEKLASSIFIEER, UNIE EN PROVINSES—
 SENSUS, 1936 (vervolg).

AGES—YEARS. LEEFTYD—JAAR.	MALES—MANNIKES.				FEMALES—VROUDES.				PERSONS—PEERSE.				
	Both. Beide.	English. Engels.	Afrikaans. Afrikaans.	Neither. Geen van Beide.	Both. Beide.	English. Engels.	Afrikaans. Afrikaans.	Neither. Geen van Beide.	Both. Beide.	English. Engels.	Afrikaans. Afrikaans.	Neither. Geen van Beide.	Total. Totaal.
	U.S.	U.S.	U.S.	U.S.	U.S.	U.S.	U.S.	U.S.	U.S.	U.S.	U.S.	U.S.	U.S.
0-6	1,316	4	4	18	1,843	31	1,966	17	496	1,802	41	2,582	801
7-14	1,683	4	4	24	2,394	31	3,005	17	611	2,799	41	3,650	1,031
15-24	1,806	8	3	38	2,635	31	3,304	4	9	3,005	49	3,953	1,100
25-34	1,878	8	3	38	2,704	5	3,411	1	10	3,077	4	3,991	1,100
35-44	1,490	3	3	24	2,006	9	2,598	1	5	2,297	4	2,997	831
45-54	1,178	3	3	18	1,504	9	1,997	1	5	1,789	4	2,297	609
55-64	1,066	3	3	18	1,394	7	1,868	1	4	1,616	4	2,124	571
65-74	1,011	3	3	18	1,331	7	1,791	1	3	1,544	4	2,032	544
75-79	1,011	3	3	18	1,331	7	1,791	1	3	1,544	4	2,032	544
80+	1,011	3	3	18	1,331	7	1,791	1	3	1,544	4	2,032	544
7 +	1,496	10	4	51	2,002	62	2,598	23	61	2,799	149	3,650	1,031
Under/ Onder 21	462	32	19	81	622	117	809	34	89	1,000	104	1,194	333
21 +	1,087	47	8	25	1,432	72	1,889	65	10	1,799	108	2,456	698
TOTAL—TOTAAL	1,549	79	15	506	2,111	111	2,823	40	497	3,008	190	3,998	1,000
U.S.—Onges.	16.62	85	29	5.43	76.81	129	62.3	46	5.76	16.19	67	76.79	5.39

OFFICIAL LANGUAGES SPOKEN (COLOURED).
 TABLE 26.—NUMBERS AND PROPORTIONS PER CENT, IN
 THE PRINCIPAL TOWNS AND THEIR SUBURBS—
 CENSUS, 1936.

GEBESIGDE OFFISIELE TALE (KLEURLINGE).
 TABEL 26.—GETALLE EN VERHOUDINGS PERSENTASIES
 IN DIE VERNAAMSTE STEDE EN HUL VOORSTEDEN—
 SENSUS, 1936.

TOWN. STAD OF DORP.	NUMBERS—GETALLE.					PROPORTIONS PER CENT.—VERHOUDINGS PERSENTASIE.						
	Both. Beide.	English. Engels.	Afrikaans.	Neither. Geen van Beide.	U.S. Onges.	TOTAL.	Both. Beide.	English. Engels.	Afrikaans.	Neither. Geen van Beide.	U.S. Onges.	TOTAL.
Cape Town and Suburbs. Kaapstad en Voorstede	M. 47,627 F.-V. 55,947 P. 103,574	M. 2,401 F.-V. 2,585 P. 4,986	M. 17,410 F.-V. 17,379 P. 34,789	M. 17 F.-V. 9 P. 26	M. 4,812 F.-V. 4,724 P. 9,536	M. 72,267 F.-V. 80,644 P. 152,911	M. 65.91 F.-V. 69.37 P. 67.73	M. 3.32 F.-V. 3.21 P. 3.26	M. 24.09 F.-V. 21.55 P. 22.75	M. .02 F.-V. .01 P. .02	M. 6.66 F.-V. 5.86 P. 6.24	M. 100.00 F.-V. 100.00 P. 100.00
Municipality—Munisipaliteit	M. 40,773 F.-V. 48,919 P. 89,692	M. 2,229 F.-V. 2,435 P. 4,664	M. 12,580 F.-V. 12,733 P. 25,313	M. 12 F.-V. 7 P. 19	M. 4,038 F.-V. 3,948 P. 7,986	M. 59,632 F.-V. 68,042 P. 127,674	M. 68.37 F.-V. 71.90 P. 70.25	M. 3.74 F.-V. 3.58 P. 3.65	M. 21.10 F.-V. 18.71 P. 19.83	M. .02 F.-V. .01 P. .01	M. 6.77 F.-V. 5.80 P. 6.26	M. 100.00 F.-V. 100.00 P. 100.00
Suburbs—Voorstede	M. 6,854 F.-V. 7,028 P. 13,882	M. 172 F.-V. 150 P. 322	M. 4,830 F.-V. 4,646 P. 9,476	M. 5 F.-V. 2 P. 7	M. 774 F.-V. 776 P. 1,550	M. 12,635 F.-V. 12,602 P. 25,237	M. 54.25 F.-V. 55.77 P. 55.01	M. 1.36 F.-V. 1.19 P. 1.27	M. 38.23 F.-V. 36.87 P. 37.55	M. .04 F.-V. .01 P. .03	M. 6.12 F.-V. 6.16 P. 6.14	M. 100.00 F.-V. 100.00 P. 100.00
East London and Suburbs. Oos-Londen en Voorstede	M. 1,526 F.-V. 1,549 P. 3,075	M. 81 F.-V. 71 P. 152	M. 249 F.-V. 264 P. 513	M. 6 F.-V. 5 P. 11	M. 147 F.-V. 200 P. 4,011	M. 2,009 F.-V. 2,002 P. 4,011	M. 75.96 F.-V. 77.37 P. 76.66	M. 4.03 F.-V. 3.55 P. 3.79	M. 12.39 F.-V. 13.19 P. 12.79	M. .30 F.-V. .25 P. .28	M. 7.92 F.-V. 5.64 P. 6.48	M. 100.00 F.-V. 100.00 P. 100.00
Municipality—Munisipaliteit	M. 1,358 F.-V. 1,372 P. 2,730	M. 77 F.-V. 66 P. 143	M. 208 F.-V. 220 P. 428	M. 2 F.-V. 2 P. 4	M. 178 F.-V. 176 P. 353	M. 1,781 F.-V. 1,756 P. 3,537	M. 76.25 F.-V. 78.13 P. 77.19	M. 4.32 F.-V. 3.76 P. 4.04	M. 11.68 F.-V. 12.53 P. 12.10	M. .11 F.-V. .11 P. .11	M. 7.64 F.-V. 5.47 P. 6.56	M. 100.00 F.-V. 100.00 P. 100.00
Suburbs—Voorstede	M. 168 F.-V. 177 P. 345	M. 4 F.-V. 5 P. 9	M. 41 F.-V. 44 P. 85	M. 4 F.-V. 3 P. 7	M. 11 F.-V. 17 P. 28	M. 228 F.-V. 246 P. 474	M. 73.69 F.-V. 71.95 P. 72.78	M. 1.75 F.-V. 2.03 P. 1.90	M. 17.98 F.-V. 17.89 P. 17.93	M. 1.75 F.-V. 1.22 P. 1.48	M. 4.83 F.-V. 6.91 P. 5.91	M. 100.00 F.-V. 100.00 P. 100.00
Kimberley and Suburbs. Kimberley en Voorstede	M. 2,731 F.-V. 3,253 P. 6,034	M. 131 F.-V. 157 P. 288	M. 4,143 F.-V. 1,179 P. 2,173	M. — F.-V. — P. —	M. 237 F.-V. 282 P. 519	M. 4,143 F.-V. 4,871 P. 9,014	M. 67.13 F.-V. 66.78 P. 66.94	M. 3.16 F.-V. 3.22 P. 3.19	M. 23.99 F.-V. 24.21 P. 24.11	M. — F.-V. — P. —	M. 5.72 F.-V. 5.79 P. 5.76	M. 100.00 F.-V. 100.00 P. 100.00
Municipality—Munisipaliteit	M. 2,762 F.-V. 3,231 P. 5,993	M. 130 F.-V. 153 P. 283	M. 897 F.-V. 1,068 P. 1,965	M. — F.-V. — P. —	M. 235 F.-V. 277 P. 512	M. 4,024 F.-V. 4,729 P. 8,753	M. 68.64 F.-V. 68.32 P. 68.47	M. 3.23 F.-V. 3.24 P. 3.23	M. 23.29 F.-V. 22.58 P. 22.45	M. — F.-V. — P. —	M. 5.84 F.-V. 5.86 P. 5.85	M. 100.00 F.-V. 100.00 P. 100.00
Suburbs—Voorstede	M. 19 F.-V. 22 P. 41	M. 1 F.-V. 4 P. 5	M. 97 F.-V. 111 P. 208	M. — F.-V. — P. —	M. 2 F.-V. 5 P. 7	M. 119 F.-V. 142 P. 261	M. 15.97 F.-V. 15.49 P. 15.71	M. .84 F.-V. 2.82 P. 1.92	M. 81.51 F.-V. 73.17 P. 79.69	M. — F.-V. — P. —	M. 1.68 F.-V. 3.52 P. 2.68	M. 100.00 F.-V. 100.00 P. 100.00
Port Elizabeth and Suburbs. Port Elizabeth en Voorstede	M. 8,206 F.-V. 8,907 P. 17,103	M. 527 F.-V. 584 P. 1,111	M. 2,785 F.-V. 2,888 P. 5,673	M. 20 F.-V. 13 P. 33	M. 795 F.-V. 916 P. 1,711	M. 12,333 F.-V. 13,298 P. 25,631	M. 68.54 F.-V. 69.90 P. 66.73	M. 4.27 F.-V. 4.39 P. 4.33	M. 23.58 F.-V. 27.72 P. 22.13	M. .16 F.-V. .10 P. .13	M. 6.45 F.-V. 6.59 P. 6.68	M. 100.00 F.-V. 100.00 P. 100.00
Municipality—Munisipaliteit	M. 7,123 F.-V. 7,694 P. 14,817	M. 500 F.-V. 548 P. 1,048	M. 2,218 F.-V. 2,374 P. 4,592	M. 20 F.-V. 13 P. 33	M. 649 F.-V. 777 P. 1,426	M. 10,510 F.-V. 11,406 P. 21,916	M. 67.77 F.-V. 67.46 P. 67.61	M. 4.76 F.-V. 4.76 P. 4.78	M. 21.10 F.-V. 20.81 P. 20.95	M. .19 F.-V. .11 P. .15	M. 6.18 F.-V. 6.51 P. 6.51	M. 100.00 F.-V. 100.00 P. 100.00
Walmer (Mun.)	M. 1,083 F.-V. 1,203 P. 2,286	M. 27 F.-V. 36 P. 63	M. 567 F.-V. 514 P. 1,081	M. — F.-V. — P. —	M. 148 F.-V. 139 P. 285	M. 1,823 F.-V. 1,892 P. 3,715	M. 59.41 F.-V. 63.53 P. 61.53	M. 1.48 F.-V. 1.90 P. 1.70	M. 31.10 F.-V. 27.17 P. 29.10	M. — F.-V. — P. —	M. 8.01 F.-V. 7.35 P. 7.87	M. 100.00 F.-V. 100.00 P. 100.00
Durban and Suburbs. Durban en Voorstede	M. 1,288 F.-V. 1,239 P. 2,527	M. 2,070 F.-V. 2,292 P. 4,362	M. 93 F.-V. 104 P. 197	M. 21 F.-V. 25 P. 46	M. 290 F.-V. 327 P. 617	M. 3,762 F.-V. 3,887 P. 7,649	M. 34.24 F.-V. 31.87 P. 33.04	M. 55.02 F.-V. 53.97 P. 57.03	M. 2.47 F.-V. 2.68 P. 2.57	M. .56 F.-V. .64 P. .60	M. 7.71 F.-V. 5.84 P. 6.76	M. 100.00 F.-V. 100.00 P. 100.00
Municipality—Munisipaliteit	M. 1,247 F.-V. 1,206 P. 2,453	M. 2,001 F.-V. 2,236 P. 4,237	M. 90 F.-V. 98 P. 188	M. 15 F.-V. 39 P. 54	M. 279 F.-V. 378 P. 657	M. 3,682 F.-V. 3,785 P. 7,467	M. 34.34 F.-V. 31.86 P. 33.07	M. 55.09 F.-V. 59.08 P. 57.18	M. 2.48 F.-V. 2.59 P. 2.53	M. .41 F.-V. .63 P. .53	M. 7.68 F.-V. 5.84 P. 6.74	M. 100.00 F.-V. 100.00 P. 100.00
Suburbs—Voorstede	M. 41 F.-V. 33 P. 74	M. 69 F.-V. 56 P. 125	M. 3 F.-V. 6 P. 9	M. 6 F.-V. 1 P. 7	M. 11 F.-V. 6 P. 17	M. 130 F.-V. 102 P. 232	M. 31.54 F.-V. 32.36 P. 31.89	M. 53.08 F.-V. 54.90 P. 53.88	M. 2.31 F.-V. 5.88 P. 3.88	M. 4.61 F.-V. .98 P. 3.02	M. 8.46 F.-V. 5.88 P. 7.33	M. 100.00 F.-V. 100.00 P. 100.00
Pietermaritzburg and Suburbs. Pietermaritzburg en Voorstede	M. 532 F.-V. 492 P. 1,024	M. 444 F.-V. 567 P. 1,011	M. 68 F.-V. 45 P. 113	M. 12 F.-V. 25 P. 37	M. 73 F.-V. 139 P. 212	M. 1,129 F.-V. 1,205 P. 2,334	M. 47.12 F.-V. 40.88 P. 43.87	M. 39.33 F.-V. 47.05 P. 43.82	M. 6.02 F.-V. 3.73 P. 4.84	M. 1.06 F.-V. 2.08 P. 1.59	M. 6.47 F.-V. 6.31 P. 6.38	M. 100.00 F.-V. 100.00 P. 100.00
Municipality—Munisipaliteit	M. 529 F.-V. 492 P. 1,021	M. 444 F.-V. 564 P. 1,008	M. 68 F.-V. 45 P. 113	M. 9 F.-V. 22 P. 31	M. 73 F.-V. 76 P. 149	M. 1,123 F.-V. 1,199 P. 2,322	M. 47.11 F.-V. 41.03 P. 43.97	M. 39.54 F.-V. 47.04 P. 43.81	M. 6.05 F.-V. 3.75 P. 4.87	M. .80 F.-V. 1.84 P. 1.33	M. 6.50 F.-V. 6.34 P. 6.42	M. 100.00 F.-V. 100.00 P. 100.00
Suburbs—Voorstede	M. 3 F.-V. 3 P. 6	M. 3 F.-V. 3 P. 6	M. 3 F.-V. 3 P. 6	M. 3 F.-V. 3 P. 6	M. 6 F.-V. 6 P. 12	M. 50.00 F.-V. 50.00 P. 25.00	M. 50.00 F.-V. 50.00 P. 50.00	M. 50.00 F.-V. 50.00 P. 50.00	M. 50.00 F.-V. 50.00 P. 50.00	M. 50.00 F.-V. 50.00 P. 50.00	M. 50.00 F.-V. 50.00 P. 50.00	M. 100.00 F.-V. 100.00 P. 100.00
Pretoria and Suburbs. Pretoria en Voorstede	M. 1,192 F.-V. 2,164 P. 3,356	M. 17 F.-V. 42 P. 59	M. 468 F.-V. 469 P. 937	M. 1 F.-V. 1 P. 2	M. 126 F.-V. 121 P. 247	M. 1,592 F.-V. 1,800 P. 3,392	M. 61.06 F.-V. 66.22 P. 63.80	M. 1.57 F.-V. .94 P. 1.24	M. 29.40 F.-V. 26.06 P. 27.62	M. .06 F.-V. .06 P. .06	M. 7.91 F.-V. 6.72 P. 7.28	M. 100.00 F.-V. 100.00 P. 100.00
Municipality—Munisipaliteit	M. 827 F.-V. 991 P. 1,818	M. 20 F.-V. 14 P. 34	M. 384 F.-V. 380 P. 764	M. — F.-V. 1 P. 1	M. 99 F.-V. 102 P. 201	M. 1,330 F.-V. 1,488 P. 2,818	M. 62.18 F.-V. 66.60 P. 64.51	M. 1.51 F.-V. .94 P. 1.21	M. 28.87 F.-V. 25.54 P. 27.11	M. — F.-V. .07 P. .04	M. 7.44 F.-V. 6.85 P. 7.13	M. 100.00 F.-V. 100.00 P. 100.00
Suburbs—Voorstede	M. 145 F.-V. 201 P. 346	M. 5 F.-V. 3 P. 8	M. 84 F.-V. 89 P. 173	M. 1 F.-V. — P. —	M. 27 F.-V. 19 P. 46	M. 262 F.-V. 312 P. 574	M. 55.34 F.-V. 64.42 P. 60.28	M. 1.91 F.-V. .96 P. 1.39	M. 32.06 F.-V. 28.53 P. 30.14	M. .38 F.-V. — P. .18	M. 10.31 F.-V. 6.09 P. 8.01	M. 100.00 F.-V. 100.00 P. 100.00
Witwatersrand Area. Witwatersrand-gebied	M. 10,162 F.-V. 10,499 P. 20,661	M. 642 F.-V. 640 P. 1,282	M. 3,032 F.-V. 3,200 P. 6,232	M. 15 F.-V. 20 P. 35	M. 936 F.-V. 912 P. 1,848	M. 14,787 F.-V. 15,271 P. 30,058	M. 68.72 F.-V. 68.75 P. 68.74	M. 4.34 F.-V. 4.19 P. 4.26	M. 20.51 F.-V. 20.96 P. 20.73	M. .10 F.-V. .13 P. .12	M. 6.33 F.-V. 5.97 P. 6.15	M. 100.00 F.-V. 100.00 P. 100.00
Johannesburg and Suburbs. Johannesburg en Voorstede	M. 7,570 F.-V. 8,302 P. 15,872	M. 543 F.-V. 552 P. 1,095	M. 1,972 F.-V. 2,164 P. 4,136	M. 9 F.-V. 13 P. 22	M. 671 F.-V. 686 P. 1,357	M. 10,765 F.-V. 11,717 P. 22,482	M. 70.32 F.-V. 70.85 P. 70.60	M. 5.05 F.-V. 4.71 P. 4.87	M. 18.32 F.-V. 18.47 P. 18.40	M. .08 F.-V. .11 P. .10	M. 6.23 F.-V. 5.86 P. 6.03	M. 100.00

OFFICIAL LANGUAGES SPOKEN (COLOURED).

TABLE 26.—NUMBERS AND PROPORTIONS PER CENT, IN THE PRINCIPAL TOWNS AND THEIR SUBURBS—CENSUS, 1936 (continued).

TOWN. STAD OF DORP.	NUMBERS—GETALLE.						PROPORTIONS PER CENT.—VERHOUDINGS-PERSENTASIE.					
	Both. Beide.	English. Engels.	Afrikaans.	Neither. Geen van Beide.	Uns. Onges.	TOTAL. TOTAAL.	Both. Beide.	English. Engels.	Afrikaans.	Neither. Geen van Beide.	Uns. Onges.	TOTAL. TOTAAL.
Randfontein (Mun.).....	M. 106	11	31	—	19	167	63.47	8.59	18.56	—	11.38	100.00
	F.-V. 96	26	—	—	9	147	65.31	10.88	17.69	—	6.12	100.00
	P. 202	27	57	—	28	314	64.33	8.60	18.15	—	8.92	100.00
Krugersdorp (Mun.).....	M. 247	8	243	—	44	542	45.57	1.48	44.83	—	8.12	100.00
	F.-V. 217	8	229	1	31	486	44.85	1.65	47.12	.20	6.38	100.00
	P. 464	16	472	1	75	1,028	45.14	1.56	45.91	.10	7.29	100.00
Roodepoort-Maraisburg (Mun.).....	M. 237	10	77	—	16	340	69.71	2.94	22.65	—	4.70	100.00
	F.-V. 244	9	104	1	14	372	65.59	2.42	27.96	.27	3.76	100.00
	P. 481	19	181	1	30	712	67.56	2.67	25.42	.14	4.21	100.00
Germiston and Suburbs.....	M. 386	32	262	5	55	740	52.16	4.32	35.41	.68	7.43	100.00
	F.-V. 407	23	275	2	51	758	53.69	3.04	36.28	.26	6.73	100.00
	P. 793	55	537	7	106	1,498	52.94	3.67	35.85	.47	7.07	100.00
Municipality—Munisipaliteit.....	M. 334	31	171	5	42	583	57.29	5.32	29.33	.86	7.30	100.00
	F.-V. 366	22	182	2	44	616	59.42	3.67	29.55	.32	7.14	100.00
	P. 700	53	353	7	86	1,199	58.88	4.42	29.44	.59	7.17	100.00
Suburbs—Voorstede.....	M. 52	1	91	—	13	157	33.12	.64	57.96	—	8.38	100.00
	F.-V. 41	1	98	—	7	142	28.87	.71	65.49	—	4.93	100.00
	P. 93	2	184	—	20	299	31.10	.67	61.54	—	6.69	100.00
Boksburg (Mun.).....	M. 547	11	115	1	25	699	78.26	1.57	16.45	.14	3.58	100.00
	F.-V. 254	11	70	1	16	352	72.16	3.12	19.89	.28	4.55	100.00
	P. 801	22	185	2	41	1,051	76.21	2.10	17.60	.19	3.90	100.00
Benoni (Mun.).....	M. 719	5	177	—	65	966	74.43	.52	18.32	—	6.73	100.00
	F.-V. 666	6	184	—	54	910	73.19	.66	20.22	—	5.93	100.00
	P. 1,385	11	361	—	119	1,876	73.83	.59	19.24	—	6.34	100.00
Brakpan (Mun.).....	M. 116	10	55	1	9	191	60.73	5.24	28.80	.52	4.71	100.00
	F.-V. 77	3	40	—	8	128	60.16	2.34	31.25	—	6.25	100.00
	P. 193	13	95	1	17	319	60.50	4.08	29.78	.31	5.33	100.00
Springs (Mun.).....	M. 179	6	73	—	22	280	63.93	2.14	26.07	—	7.86	100.00
	F.-V. 195	13	81	1	36	326	59.81	3.99	24.85	.31	11.04	100.00
	P. 374	19	154	1	58	606	61.72	3.14	25.41	.16	7.86	100.00
Nigel (Mun.).....	M. 48	6	17	—	7	78	61.54	7.69	21.80	—	8.97	100.00
	F.-V. 39	6	15	—	7	67	58.21	8.95	22.39	—	10.45	100.00
	P. 87	12	32	—	14	145	60.00	8.28	22.07	—	9.65	100.00
Bloemfontein and Suburbs.....	M. 442	23	903	10	112	1,490	29.67	1.54	60.60	.67	7.52	100.00
	F.-V. 414	25	847	9	107	1,402	29.53	1.78	60.42	.64	7.63	100.00
	P. 856	48	1,750	19	219	2,892	29.60	1.66	60.51	.66	7.57	100.00
Municipality—Munisipaliteit.....	M. 394	23	703	10	93	1,223	32.22	1.88	57.48	.82	7.60	100.00
	F.-V. 375	25	670	9	93	1,172	32.00	2.13	57.17	.77	7.93	100.00
	P. 769	48	1,373	19	186	2,395	32.11	2.00	57.33	.79	7.77	100.00
Suburbs—Voorstede.....	M. 48	—	209	—	19	267	17.98	—	74.91	—	7.11	100.00
	F.-V. 39	—	177	—	14	230	16.96	—	76.95	—	6.09	100.00
	P. 87	—	377	—	33	497	17.50	—	75.86	—	6.64	100.00

EURLINGBEVOLKING.

BEVOLKING, VOLGENS LEEFTYD GEKLASSIFISEER, EDE—SENSUS, 1936.

HOME LANGUAGES.	USHMAN. DESMANS. ve.	OTHER—ANDER.				UNSPECIFIED—ONGESPEKIFISEER.				TOTAL. TOTAAL.	HUISTAAL. VERNAAMSTE STEDE EN HUL VOORSTED.		
		Ages—Leeftyd.				Ages—Leeftyd.							
		Under 7.	7 to 20.	21 +.	Total.	Under 7.	7 to 20.	21 +.	Total.				
PRINCIPAL TOWNS AND THEIR SUBURBS.....	+	Total.	Under 7.	7 to 20.	21 +.	Total.	Under 7.	7 to 20.	21 +.	Total.	TOTAL.		
Cape Town and Suburbs.....	1	1	1	1	9	11	69	15	42	119	72,267	M. Kaapstad en Voorstede.	
	1	1	2	5	15	22	47	22	27	96	80,644	V.	
	1	1	2	5	15	22	109	37	69	215	152,911	P.	
Municipality.....	1	1	1	1	8	10	54	15	49	109	59,632	M. Munisipaliteit.	
	1	1	2	5	14	21	42	22	26	90	85,042	V.	
	1	1	2	5	14	21	96	37	66	199	127,674	P.	
Suburbs.....	—	—	—	—	1	1	8	—	2	10	12,635	M. Voorstede.	
	—	—	—	—	1	1	5	—	1	6	12,592	V.	
	—	—	—	—	1	1	13	—	3	16	25,237	P.	
East London and Suburbs.....	—	—	—	—	—	—	—	2	27	29	2,009	M. Oos-Londen en Voorstede.	
	—	—	—	—	—	—	—	1	2	3	4,371	V.	
	—	—	—	—	—	—	—	3	29	32	4,011	P.	
Municipality.....	—	—	—	—	—	—	—	2	27	29	1,781	M. Munisipaliteit.	
	—	—	—	—	—	—	—	2	2	4	4,729	V.	
	—	—	—	—	—	—	—	2	20	22	3,537	P.	
Suburbs.....	—	—	—	—	—	—	—	—	—	—	228	M. Voorstede.	
	—	—	—	—	—	—	—	—	—	—	142	V.	
	—	—	—	—	—	—	—	—	—	—	474	P.	
Kimberley and Suburbs.....	6	12	—	—	3	3	—	—	2	3	4,143	M. Kimberley en Voorstede.	
	6	11	—	—	2	2	—	—	4	6	4,371	V.	
	12	23	—	—	5	5	—	—	4	8	9,014	P.	
Municipality.....	1	1	—	—	3	3	—	—	3	3	4,024	M. Munisipaliteit.	
	1	1	—	—	4	4	—	—	3	4	4,729	V.	
	1	1	—	—	4	4	—	—	3	7	8,753	P.	
Suburbs.....	6	12	—	—	—	—	—	—	—	—	119	M. Voorstede.	
	6	10	—	—	—	—	—	—	—	—	142	V.	
	12	22	—	—	1	1	—	—	1	2	281	P.	
Port Elizabeth and Suburbs.....	—	—	—	—	—	—	—	—	—	—	13	12,333	Port Elizabeth en Voorstede.
	—	—	—	—	—	—	—	—	—	—	11,040	V.	
	—	—	—	—	—	—	—	—	—	—	22	25,631	P.
Municipality.....	—	—	—	—	—	—	—	—	—	—	12	10,510	M. Munisipaliteit.
	—	—	—	—	—	—	—	—	—	—	9	11,406	V.
	—	—	—	—	—	—	—	—	—	—	21	21,916	P.
Walmer Municipality.....	—	—	—	—	—	—	—	—	—	—	1	1,823	M. Walmer Munisipaliteit.
	—	—	—	—	—	—	—	—	—	—	1	1,892	V.
	—	—	—	—	—	—	—	—	—	—	1	3,715	P.
Durban and Suburbs.....	—	—	—	—	—	—	—	—	—	—	96	3,762	M. Durban en Voorstede.
	—	—	—	—	—	—	—	—	—	—	42	3,887	V.
	—	—	—	—	—	—	—	—	—	—	138	7,649	P.
Municipality.....	—	—	—	—	—	—	—	—	—	—	34	3,632	M. Munisipaliteit.
	—	—	—	—	—	—	—	—	—	—	27	3,785	V.
	—	—	—	—	—	—	—	—	—	—	61	7,417	P.
Suburbs.....	—	—	—	—	—	—	—	—	—	—	—	130	M. Voorstede.
	—	—	—	—	—	—	—	—	—	—	—	102	V.
	—	—	—	—	—	—	—	—	—	—	—	232	P.
Pietermaritzburg and Suburbs.....	1	1	—	—	—	—	—	—	—	—	9	1,129	M. Pietermaritzburg en Voorstede.
	1	1	—	—	—	—	—	—	—	—	3	1,205	V.
	1	1	—	—	—	—	—	—	—	—	12	2,334	P.
Municipality.....	1	1	—	—	—	—	—	—	—	—	9	1,123	M. Munisipaliteit.
	1	1	—	—	—	—	—	—	—	—	3	1,199	V.
	1	1	—	—	—	—	—	—	—	—	12	2,322	P.
Suburbs.....	—	—	—	—	—	—	—	—	—	—	—	6	M. Voorstede.
	—	—	—	—	—	—	—	—	—	—	—	6	V.
	—	—	—	—	—	—	—	—	—	—	—	12	P.
Pretoria and Suburbs.....	1	1	—	—	—	—	—	—	—	—	3	1,592	M. Pretoria en Voorstede.

TABLE 28.—POPULATION IN THE PRINCIPAL TOWNS, CLASSIFIED ACCORDING TO MARITAL CONDITION, SEX AND AGE—CENSUS, 1936.

AGES—YEARS. LEEFTYE—JARE.	MALES—MANKLES.				FEMALES—VROUKLES.				PERSONS—PERSONE.				
	Never Married. Nooit getroud.	Married. Getroud.	Widowed. wedustaat.	Unsg. Onges.	Never Married. Nooit getroud.	Married. Getroud.	Widowed. wedustaat.	Unsg. Onges.	Never Married. Nooit getroud.	Married. Getroud.	Widowed. wedustaat.	Unsg. Onges.	Total. Totaal.
0-14	25,823	59	—	—	25,823	347	—	—	50,950	—	—	—	50,950
15-19	4,047	1,207	19	21	4,047	2,635	72	10	11,811	10	—	11	12,243
20-24	2,042	3,141	55	9	5,267	4,042	125	34	8,842	183	36	40	12,975
25-29	932	3,260	18	14	4,320	3,500	239	16	7,183	63	90	33	11,848
30-34	550	2,879	107	8	3,569	3,009	340	11	5,868	447	87	19	7,694
35-39	287	2,185	100	3	2,586	2,184	336	7	4,070	531	57	10	5,184
40-44	119	1,513	100	6	1,713	1,513	327	4	3,209	435	51	18	4,893
45-49	119	1,513	100	6	1,713	1,513	327	4	3,209	435	51	18	4,893
50-54	83	1,090	133	4	1,315	1,090	272	5	2,481	372	44	18	3,958
55-59	59	714	123	5	907	688	156	8	1,481	177	20	12	2,746
60-64	43	461	139	3	651	487	164	9	1,083	127	22	14	1,990
65-69	30	260	121	3	423	358	65	2	699	95	10	5	1,070
70-74	37	136	136	—	272	103	399	3	569	80	—	2	972
75 +	37	23	—	—	60	36	13	—	87	72	—	3	153
Unsg./Onges.	—	—	4	—	4	36	13	—	43	—	—	—	—
Under/Under 21	31,026	127	1,314	6	33,303	631	12	8	33,965	64,929	16	9	65,729
21 +	7,517	18,801	154	82	27,868	20,120	4,664	340	16,361	38,921	5,978	494	61,945
TOTAL/TOTAAL.	39,143	18,928	1,318	88	59,632	20,751	4,676	348	81,290	39,879	5,994	503	127,674

EAST LONDON MUNICIPALITY—OOS-LONDEN-MUNISIPALITEIT.

0-14	655	—	—	—	655	11	—	—	682	—	—	—	1,287
15-19	159	25	—	2	171	80	—	—	167	105	—	—	327
20-24	144	79	—	9	164	112	—	—	190	262	—	—	361
25-29	60	94	—	10	169	88	—	—	187	191	—	—	351
30-34	—	—	—	—	—	—	—	—	126	92	—	—	295
35-39	30	94	—	5	133	76	—	—	99	49	—	—	232
40-44	12	53	—	4	65	66	—	—	129	29	—	—	183
45-49	9	59	—	7	75	50	—	—	109	25	—	—	147
50-54	8	46	—	2	62	32	—	—	78	18	—	—	111
55-59	6	26	—	—	36	13	—	—	34	12	—	—	70
60-64	1	18	—	—	19	16	—	—	34	6	—	—	56
65-69	—	—	—	—	—	—	—	—	29	8	—	—	51
70-74	—	—	—	—	—	—	—	—	18	3	—	—	34
75 +	—	—	—	—	—	—	—	—	17	19	—	—	29
Unsg./Onges.	—	—	—	—	—	—	—	—	8	—	—	—	—
Under/Under 21	847	1	—	1	849	24	—	—	885	1,668	—	4	1,854
21 +	314	532	51	32	932	538	124	1	921	371	175	83	1,853
TOTAL/TOTAAL.	1,161	533	51	33	1,781	562	124	1	1,756	2,229	175	34	3,537

KIMBERLEY MUNICIPALITY—KIMBERLEY-MUNISIPALITEIT.

0-14	1,733	—	—	—	1,733	1	—	—	1,878	—	—	—	3,611
15-19	449	76	—	—	466	31	—	—	496	38	—	—	952
20-24	250	168	—	—	382	173	—	—	459	90	—	—	1,019
25-29	116	178	—	—	185	221	—	—	297	400	—	—	679
30-34	54	178	—	—	236	223	—	—	403	115	—	—	531
35-39	37	146	—	—	189	196	—	—	342	76	—	—	447
40-44	20	144	—	—	174	16	—	—	258	41	—	—	400
45-49	13	141	—	—	160	17	—	—	226	36	—	—	343
50-54	13	106	—	—	132	15	—	—	183	30	—	—	243
55-59	23	78	—	—	108	10	—	—	154	33	—	—	224
60-64	5	43	—	—	60	37	—	—	82	7	—	—	142
65-69	7	54	—	—	71	28	—	—	88	6	—	—	142
70-74	—	30	—	—	46	6	—	—	57	13	—	—	103
75 +	—	25	—	—	45	23	—	—	67	8	—	—	112
Unsg./Onges.	—	—	—	—	—	—	—	—	—	—	—	—	—
Under/Under 21	2,248	1,180	91	—	2,925	2,420	310	1	2,473	4,668	2	1	4,788
21 +	478	1,196	92	—	1,769	513	24	24	2,256	991	401	34	4,015
TOTAL/TOTAAL.	2,725	1,196	92	—	4,024	2,933	311	25	4,729	5,659	403	35	8,753

MARITAL CONDITION (COLOUREDS).

HUWELIKSTAAT (KLEURLINGE).

TABLE 28.—POPULATION IN THE PRINCIPAL TOWNS, CLASSIFIED ACCORDING TO MARITAL CONDITION, SEX AND AGE—CENSUS, 1936 (continued).

TABEL 28.—BEVOLKING IN DIE VERNAAMSTE STEDE VOLGENS HUWELIKSTAAT, GESLAG EN LEEFTYD GEKCLASSIFISEER—SENSUS, 1936—(vervolg).

AGES—YEARS. LEEFTYD—JARE.	MALES—MANNIKES.				FEMALES—VROUKEKES.				PERSONS—PERSONE.								
	Never Married, getrouwd.	Married, getrouwd.	Widowed, In wedustaat.	Divorced, Geskei.	Never Married, getrouwd.	Married, getrouwd.	Widowed, In wedustaat.	Divorced, Geskei.	Never Married, getrouwd.	Married, getrouwd.	Widowed, In wedustaat.	Divorced, Geskei.	Never Married, getrouwd.	Married, getrouwd.	Widowed, In wedustaat.	Divorced, Geskei.	Total, Totaal.
0-14	86	—	—	—	125	—	—	—	211	—	—	—	—	—	—	—	211
15-19	33	10	—	—	34	25	—	—	62	5	—	—	—	—	—	—	67
20-24	28	17	—	—	34	24	—	—	62	35	—	—	—	—	—	—	81
25-29	17	13	—	—	24	24	—	—	48	24	—	—	—	—	—	—	53
30-34	9	10	—	—	18	13	—	—	31	23	—	—	—	—	—	—	38
35-39	4	15	—	—	20	24	—	—	39	39	—	—	—	—	—	—	50
40-44	2	12	—	—	15	9	—	—	24	3	—	—	—	—	—	—	39
45-49	—	8	—	—	11	8	—	—	19	18	—	—	—	—	—	—	37
50-54	—	3	—	—	5	7	—	—	12	8	—	—	—	—	—	—	20
55-59	—	4	—	—	—	7	—	—	11	11	—	—	—	—	—	—	14
60-64	—	—	—	—	—	—	—	—	—	—	—	—	—	—	—	—	16
65-69	—	—	—	—	—	—	—	—	—	—	—	—	—	—	—	—	10
70-74	—	—	—	—	—	—	—	—	—	—	—	—	—	—	—	—	6
75-79	—	—	—	—	—	—	—	—	—	—	—	—	—	—	—	—	3
80-84	—	—	—	—	—	—	—	—	—	—	—	—	—	—	—	—	1
Under/Onder 21	39	1	—	—	46	1	—	—	85	9	—	—	—	—	—	—	87
21 +	1	21	—	—	8	22	—	—	31	9	—	—	—	—	—	—	58
TOTAL/TOTAAL	40	22	5	—	54	23	—	—	78	94	45	—	—	—	—	—	145

NIGEL MUNICIPALITY—NIGEL-MUNISIPALITEIT.

0-14	35	—	—	—	33	—	—	—	68	—	—	—	—	—	—	—	68
15-19	8	7	—	—	11	1	—	—	18	—	—	—	—	—	—	—	14
20-24	1	1	—	—	7	4	—	—	8	8	—	—	—	—	—	—	16
25-29	—	—	—	—	3	—	—	—	3	1	—	—	—	—	—	—	4
30-34	—	—	—	—	—	—	—	—	—	—	—	—	—	—	—	—	—
35-39	—	—	—	—	—	—	—	—	—	—	—	—	—	—	—	—	—
40-44	—	—	—	—	—	—	—	—	—	—	—	—	—	—	—	—	—
45-49	—	—	—	—	—	—	—	—	—	—	—	—	—	—	—	—	—
50-54	—	—	—	—	—	—	—	—	—	—	—	—	—	—	—	—	—
55-59	—	—	—	—	—	—	—	—	—	—	—	—	—	—	—	—	—
60-64	—	—	—	—	—	—	—	—	—	—	—	—	—	—	—	—	—
65-69	—	—	—	—	—	—	—	—	—	—	—	—	—	—	—	—	—
70-74	—	—	—	—	—	—	—	—	—	—	—	—	—	—	—	—	—
75-79	—	—	—	—	—	—	—	—	—	—	—	—	—	—	—	—	—
80-84	—	—	—	—	—	—	—	—	—	—	—	—	—	—	—	—	—
Under/Onder 21	39	1	—	—	46	1	—	—	85	9	—	—	—	—	—	—	87
21 +	1	21	—	—	8	22	—	—	31	9	—	—	—	—	—	—	58
TOTAL/TOTAAL	40	22	5	—	54	23	—	—	78	94	45	—	—	—	—	—	145

WITWATERSRAND AREA—WITWATERSRAND-GEBIED.

0-14	5,307	—	—	—	5,413	—	—	—	10,780	—	—	—	—	—	—	—	10,780
15-19	1,443	15	—	—	1,458	172	—	—	2,048	187	—	—	—	—	—	—	2,067
20-24	1,637	527	—	—	1,515	807	—	—	2,704	1,164	—	—	—	—	—	—	2,937
25-29	1,037	825	—	—	988	1,033	—	—	1,020	1,815	—	—	—	—	—	—	2,411
30-34	359	825	—	—	1,214	885	—	—	572	1,710	—	—	—	—	—	—	2,411
35-39	207	887	—	—	1,077	752	—	—	820	1,439	—	—	—	—	—	—	1,682
40-44	96	495	—	—	610	61	—	—	1,100	1,100	—	—	—	—	—	—	1,441
45-49	72	342	—	—	463	25	—	—	144	919	—	—	—	—	—	—	1,298
50-54	41	250	—	—	323	172	—	—	62	422	—	—	—	—	—	—	847
55-59	—	165	—	—	229	115	—	—	48	280	—	—	—	—	—	—	651
60-64	—	133	—	—	196	66	—	—	48	280	—	—	—	—	—	—	504
65-69	—	25	—	—	111	39	—	—	18	138	—	—	—	—	—	—	383
70-74	—	74	—	—	140	24	—	—	18	138	—	—	—	—	—	—	273
75-79	—	31	—	—	54	10	—	—	33	44	—	—	—	—	—	—	87
80-84	—	—	—	—	—	—	—	—	—	—	—	—	—	—	—	—	—
Under/Onder 21	7,114	25	—	—	7,139	268	—	—	14,044	2,903	—	—	—	—	—	—	14,981
21 +	2,473	4,737	—	—	6,680	5,080	—	—	8,049	9,817	—	—	—	—	—	—	15,897
TOTAL/TOTAAL	9,587	4,762	337	80	14,787	8,514	5,348	158	12	18,101	10,110	1,576	238	33	33	33	30,058

MARITAL CONDITION (COLOUREDS).

TABLE 28.—POPULATION IN THE PRINCIPAL TOWNS, CLASSIFIED ACCORDING TO MARITAL CONDITION, SEX AND AGE—CENSUS, 1936 (continued).

HUWELIKSTAAT (KLEURLINGE).

TABEL 28.—BEVOLKING IN DIE VERNAAMSTE STEDE VOLGENS HUWELIKSTAAT, GESLAG EN LEEFTYD GEKCLASSIFISEER—SENSUS, 1936—(vervolg).

AGES—YEARS. LEEFTYD—JARE.	MALES—MANNIKES.				FEMALES—VROUKEKES.				PERSONS—PERSONE.								
	Never Married, getrouwd.	Married, getrouwd.	Widowed, In wedustaat.	Divorced, Geskei.	Never Married, getrouwd.	Married, getrouwd.	Widowed, In wedustaat.	Divorced, Geskei.	Never Married, getrouwd.	Married, getrouwd.	Widowed, In wedustaat.	Divorced, Geskei.	Never Married, getrouwd.	Married, getrouwd.	Widowed, In wedustaat.	Divorced, Geskei.	Total, Totaal.
0-14	411	—	—	—	386	—	—	—	797	—	—	—	—	—	—	—	797
15-19	96	13	—	—	97	52	—	—	100	162	—	—	—	—	—	—	197
20-24	86	15	—	—	102	70	—	—	133	163	—	—	—	—	—	—	235
25-29	51	15	—	—	109	44	—	—	119	105	—	—	—	—	—	—	234
30-34	32	69	—	—	106	76	—	—	98	49	—	—	—	—	—	—	180
35-39	60	60	—	—	94	66	—	—	86	66	—	—	—	—	—	—	180
40-44	32	53	—	—	65	49	—	—	67	30	—	—	—	—	—	—	132
45-49	13	28	—	—	40	15	—	—	35	16	—	—	—	—	—	—	75
50-54	5	16	—	—	27	6	—	—	25	11	—	—	—	—	—	—	52
55-59	—	—	—	—	—	—	—	—	—	—	—	—	—	—	—	—	—
60-64	—	—	—	—	—	—	—	—	—	—	—	—	—	—	—	—	—
65-69	—	—	—	—	—	—	—	—	—	—	—	—	—	—	—	—	—
70-74	—	—	—	—	—	—	—	—	—	—	—	—	—	—	—	—	—
75-79	—	—	—	—	—	—	—	—	—	—	—	—	—	—	—	—	—
80-84	—	—	—	—	—	—	—	—	—	—	—	—	—	—	—	—	—
Under/Onder 21	526	2	—	—	528	14	—	—	514	1,025	—	—	—	—	—	—	1,042
21 +	251	396	—	—	490	384	—	—	658	417	—	—	—	—	—	—	1,353
TOTAL/TOTAAL	777	398	41	2	1,223	665	398	88	19	2	1,172	2	21	7	7	7	2,395

BLOEMFONTEIN MUNICIPALITY—BLOEMFONTEIN-MUNISIPALITEIT.