

THE  
REGISTRAR-GENERAL'S  
STATISTICAL REVIEW  
OF  
ENGLAND AND WALES  
FOR THE YEAR  
1935

(New Annual Series, No. 15)

TABLES. PART II. CIVIL

*Crown Copyright Reserved*



BRITISH LIBRARY  
4MAR1937  
OF POLITICAL AND  
ECONOMIC SCIENCE

LONDON

PUBLISHED BY HIS MAJESTY'S STATIONERY OFFICE

To be purchased directly from H.M. STATIONERY OFFICE at the following addresses:  
Adastral House, Kingsway, London, W.C. 2; 120 George Street, Edinburgh 2;  
26 York Street, Manchester 1; 1 St. Andrew's Crescent, Cardiff;  
80 Chichester Street, Belfast;  
or through any bookseller

1937

Price 2s. 6d. net



# Census of England and Wales 1931

Census volumes in respect of the counties of England and Wales have now been published.

Parts I of the series, which are complete, relate to the areas as constituted at the date of the Census. Parts II will deal with the changes in boundary effected by County schemes under the Local Government Act of 1929, and will provide a limited range of statistics in respect of the newly constituted areas.

Sectional volumes presenting the results of the census of industries, occupations, etc. are also available, and particulars will be furnished on application.

ENGLISH COUNTIES.			
BEDFORD	Pt. I, 2s. (2s. 2d.) II, 9d. (10d.)	NORFOLK Pt. I, 3s. 6d. (3s. 8d.) II, 1s. 3d. (1s. 4d.)	
BERKS	Pt. I, 2s. 6d. (2s. 8d.) II, 9d. (10d.)	NORTHAMPTON AND THE SOKE OF PETERBOROUGH Pt. I, 3s. (3s. 2d.) II, 1s. (1s. 1d.)	
BUCKINGHAM	Pt. I, 2s. 6d. (2s. 8d.) II, 1s. (1s. 1d.)	NORTHUMBER- LAND Pt. I, 3s. (3s. 2d.) II, 1s. (1s. 1d.)	
CAMBRIDGE, I. OF ELY & HUNTING- DON	Pt. I, 3s. (3s. 2d.) II, 1s. (1s. 1d.)	NOTTINGHAM Pt. I, 2s. 6d. (2s. 8d.) II, 1s. (1s. 1d.)	
CHESHIRE	Pt. I, 4s. (4s. 3d.) II, 2s. (2s. 2d.)	OXFORD Pt. I, 2s. 6d. (2s. 8d.) II, 1s. (1s. 1d.)	
CORNWALL	Pt. I, 3s. (3s. 2d.) II, 1s. (1s. 1d.)	SOMERSET Pt. I, 3s. (3s. 2d.) II, 1s. 3d. (1s. 4d.)	
CUMBERLAND AND WESTMORLAND	Pt. I, 3s. (3s. 2d.) II, 1s. (1s. 1d.)	STAFFORD Pt. I, 3s. 6d. (3s. 9d.) II, 1s. 6d. (1s. 8d.)	
DERBY	Pt. I, 3s. (3s. 2d.) II, 1s. (1s. 1d.)	SUFFOLK (E. AND W.) Pt. I, 3s. (3s. 2d.) II, 1s. (1s. 1d.)	
DEVON	Pt. I, 3s. 6d. (3s. 8d.) II, 1s. (1s. 1d.)	SURREY Pt. I, 3s. (3s. 2d.) II, 1s. 3d. (1s. 4d.)	
DORSET	Pt. I, 2s. 6d. (2s. 8d.) II, 9d. (10d.)	SUSSEX (E. AND W.) Pt. I, 3s. 6d. (3s. 8d.) II, 1s. 3d. (1s. 4d.)	
DURHAM	Pt. I, 3s. 6d. (3s. 8d.)	WARWICK Pt. I, 2s. 6d. (2s. 8d.) II, 9d. (10d.)	
ESSEX	Pt. I, 4s. (4s. 3d.) II, 1s. 3d. (1s. 4d.)	WILTS Pt. I, 2s. 6d. (2s. 8d.) II, 1s. (1s. 1d.)	
GLOUCESTER	Pt. I, 3s. (3s. 2d.) II, 1s. 3d. (1s. 4d.)	WORCESTER Pt. I, 2s. 6d. (2s. 8d.) II, 1s. (1s. 1d.)	
HAMPSHIRE & I. OF WIGHT	Pt. I, 3s. 6d. (3s. 8d.) II, 1s. 6d. (1s. 8d.)	YORKS, EAST RIDING AND NORTH RIDING Pt. I, 4s. 6d. (4s. 9d.) II, 2s. (2s. 2d.)	
HEREFORD & SALOP	Pt. I, 3s. 6d. (3s. 8d.) II, 1s. 3d. (1s. 4d.)	YORKS, WEST RIDING AND YORK C.B. Pt. I, 7s. 6d. (7s. 10d.)	
HERTFORD	Pt. I, 2s. 6d. (2s. 8d.) II, 1s. (1s. 1d.)	WELSH COUNTIES.	
KENT	Pt. I, 4s. (4s. 3d.) II, 2s. (2s. 2d.)	ANGLESEY AND CAERNARVON Pt. I, 3s. (3s. 2d.)	
LANCASTER	Pt. I, 6s. 6d. (6s. 10d.) II, 2s. (2s. 2d.)	BRECKNOCK AND CARMARTHEN Pt. I, 3s. (3s. 2d.)	
LEICESTER	Pt. I, 2s. 6d. (2s. 8d.)	CARDIGAN AND PEMBROKE Pt. I, 3s. (3s. 2d.)	
LINCOLN (Holland, Kesteven and Lindsey) AND RUTLAND	Pt. I, 4s. 6d. (4s. 9d.) II, 1s. 3d. (1s. 4d.)	DENBIGH AND FLINT Pt. I, 3s. (3s. 2d.)	
LONDON	3s. (3s. 2d.)	GLAMORGAN Pt. I, 3s. (3s. 2d.)	
MIDDLESEX	Pt. I, 3s. (3s. 2d.)	MERIONETH, MONTGOMERY AND RADNOR Pt. I, 3s. 6d. (3s. 8d.)	
MONMOUTH	Pt. I, 3s. (3s. 2d.) II, 1s. (1s. 1d.)	WALES Pt. II, 2s. 6d. (2s. 8d.)	
		CHANNEL ISLANDS 2s. 6d. (2s. 8d.)	
		ISLE OF MAN 2s. 6d. (2s. 8d.)	

Prices are net, those in brackets include postage.

Obtainable from  
**HIS MAJESTY'S STATIONERY OFFICE**  
at the addresses on the title page of this Review

# THE REGISTRAR-GENERAL'S STATISTICAL REVIEW OF ENGLAND AND WALES FOR THE YEAR 1935

(New Annual Series, No. 15)

TABLES. PART II. CIVIL

*Crown Copyright Reserved*

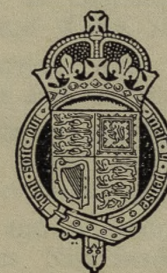

BRITISH LIBRARY  
4 MAR 1937  
OF POLITICAL AND  
ECONOMIC SCIENCE

3

LONDON

PUBLISHED BY HIS MAJESTY'S STATIONERY OFFICE

To be purchased directly from H.M. STATIONERY OFFICE at the following addresses  
Adastral House, Kingsway, London, W.C.2; 120 George Street, Edinburgh 2;  
26 York Street, Manchester 1; 1 St. Andrew's Crescent, Cardiff;  
80 Chichester Street, Belfast;  
or through any bookseller

1937

Price 2s. 6d. net



## TABLE OF CONTENTS.

## Part II. Civil.

	Page.
Table A. Population (in thousands) Great Britain and Ireland and the constituent countries, 1821-1935 .. .. .	2
Table B. Marriages and Live Births, 1838-1935, Stillbirths, 1927-1935, England and Wales .. .. .	4
Table C. Marriage Rates and Live Birth Rates, 1838-1935, Stillbirth Rates, 1927-1935, England and Wales .. .. .	6
Table D. Marriages and Live Births, 1838-1935, Stillbirths, 1927-1935, Marriage Rates and Birth Rates in Quarters, England and Wales .. .. .	7
Table E. Population, Births, Deaths, Infant Mortality and Natural Increase in Geographical Regions and all Administrative Areas, 1935 .. .. .	8
Table F. Marriages in Geographical Regions, Counties and County Boroughs, England and Wales, 1935 .. .. .	61
Table G. Persons Married, Ages and Conditions, England and Wales, 1935 .. .. .	63
Table H. Marriages of Divorced Persons, England and Wales, 1935 .. .. .	64
Table J. Persons who Intermarried, Ages in Combination, England and Wales, 1935 .. .. .	65
Table K. Comparative Age Distributions of Bachelors, Spinsters, Widowers and Widows who married, England and Wales, 1886-1935 .. .. .	66
Table L. Mean Ages at Marriage by Marital Condition, England and Wales, 1896-1935 .. .. .	67
Table M. Persons Married, Ages and Conditions, England and Wales and Geographical Regions, 1935 .. .. .	68
Table N. Churches, Chapels and Registered Buildings in which Marriages could be solemnized, England and Wales, 31st December, 1935 .. .. .	69
Table O. Dissolution and Annulment of Marriage, Number of Decrees Nisi made absolute, England and Wales, 1876-1935 .. .. .	70
Table P. Number of Marriages in respect of which Suits for Dissolution or Annulment were commenced, Principal Registry in London only, 1935 .. .. .	70
Table Q. Comparative Birth Rates, Principal British and Foreign Countries, 1911-1935 .. .. .	71
Table R. Natural Increase of Population, England and Wales, 1876-1935 .. .. .	72



	Page.
Table S. Migration: (a) Intercensal Outward Balance from England and Wales, 1871-1931; (b) Balance of Civilian Passenger Movements, United Kingdom, 1911-1935; (c) Balance of Permanent Migration, 1921-1935 .. .. .	73
Table T. Names on the Registers, Number of Searches, and Amount of Fees received at the General Register Office, 1886-1935 .. .. .	74
L Table U. Parliamentary Electors in Parliamentary Boroughs, Counties and Divisions and University Constituencies, England and Wales, 1935 Register ..	75
Table V. Local Government Electors in Counties, County Boroughs, Municipal Boroughs, Urban Districts and Rural Districts, England and Wales, 1935 Register .. .. .	89
Table W. Population, Numbers and Rates of Births, Deaths, Infant Mortality and Marriages, British Islands and Dominions, 1935 .. .. .	108
Table X. Census Populations, British Empire, Dominions, Colonies and Possessions .. .. .	109
Table Y. Recent Census Populations, Foreign Countries ..	112
Appendix. Changes in Boundaries, Names, etc., of Administrative Areas, England and Wales, 1935 .. ..	114
(i) Authorities for changes and dates of operation .. .. .	
(ii) Particulars of changes .. .. .	
(iii) Populations of areas as constituted after the change .. .. .	
(iv) Sex and Age distribution of Populations (Census 1931) transferred between County Boroughs, Urban portions and Rural portions of Administrative Counties ..	

## TABLES.

### PART II. CIVIL



TABLE A.—Population (in thousands) 1821–1935 : GREAT

Note.—The areas shown comprise

Year.	Great Britain and Ireland. Area 77,542,982 Acres.			England and Wales. Area 37,339,215 Acres.		
	Persons.	Males.	Females.	Persons.	Males.	Females.
Population enumerated at each						
1821	20,894	10,175	10,719	12,000	5,850	6,150
1831	24,029	11,681	12,348	13,897	6,771	7,126
1841	26,709	13,039	13,670	15,914	7,778	8,137
1851	27,369	13,347	14,021	17,928	8,781	9,146
1861	28,927	14,063	14,864	20,066	9,776	10,290
1871	31,485	15,302	16,183	22,712	11,059	11,653
1881	34,885	16,973	17,912	25,974	12,640	13,335
1891	37,733	18,322	19,411	29,003	14,060	14,942
1901	41,459	20,102	21,356	32,528	15,729	16,799
1911	45,222	21,946	23,275	36,070	17,446	18,625
1921*	47,123	22,632	24,491	37,887	18,075	19,811
1931*	49,003	23,570	25,433	39,952	19,133	20,819
Mid-year estimates by the (Estimates made during an incompleting inter-censal						
1896	39,599	19,209	20,390	30,803	14,909	15,894
1897	39,987	19,396	20,591	31,158	15,078	16,080
1898	40,381	19,586	20,795	31,518	15,249	16,269
1899	40,774	19,775	20,999	31,881	15,422	16,460
1900	41,155	19,957	21,198	32,249	15,596	16,653
1901	41,538	20,143	21,396	32,612	15,769	16,843
1902	41,893	20,317	21,575	32,951	15,934	17,017
1903	42,247	20,492	21,754	33,293	16,100	17,194
1904	42,611	20,672	21,939	33,639	16,267	17,372
1905	42,981	20,853	22,127	33,989	16,437	17,552
1906	43,361	21,038	22,323	34,342	16,608	17,734
1907	43,738	21,221	22,517	34,699	16,781	17,918
1908	44,124	21,411	22,713	35,059	16,956	18,104
1909	44,519	21,605	22,915	35,424	17,132	18,292
1910	44,916	21,797	23,119	35,792	17,311	18,481
1911	45,268	21,967	23,301	36,136	17,476	18,660
1912	45,436	22,059	23,377	36,327	17,576	18,751
1913	45,648	22,159	23,489	36,574	17,693	18,881
1914	46,048	22,366	23,682	36,967	17,893	19,074
1915†	44,333	20,433	23,900	35,284	16,009	19,275
1916†	43,710	19,653	24,057	34,642	15,226	19,416
1917†	43,280	19,098	24,182	34,197	14,665	19,532
1918†	43,116	18,863	24,253	34,024	14,436	19,588
1919†	44,599	20,388	24,211	35,427	15,871	19,556
1920†	46,472	22,130	24,342	37,247	17,583	19,664
1921	47,123	22,632	24,491	37,887	18,075	19,811
1922	47,347	22,728	24,619	38,158	18,225	19,933
1923	47,564	22,826	24,738	38,403	18,342	20,061
1924	47,871	23,011	24,860	38,746	18,545	20,201
1925	47,999	23,061	24,938	38,890	18,602	20,288
1926	48,154	23,147	25,007	39,067	18,698	20,369
1927	48,351	23,239	25,112	39,290	18,804	20,486
1928	48,529	23,320	25,209	39,482	18,896	20,586
1929	48,631	23,383	25,248	39,607	18,969	20,638
1930	48,824	23,489	25,335	39,806	19,075	20,731
1931	49,039	23,597	25,442	39,988	19,160	20,828
1932	49,320	23,754	25,566	40,201	19,280	20,921
1933	49,525	23,863	25,662	40,350	19,357	20,993
1934	49,693	23,944	25,749	40,467	19,412	21,055
1935	49,918	24,057	25,861	40,645	19,500	21,145

\* A census was not taken in Ireland in 1921 or 1931. The figures inserted are estimates of the mid-year Irish Free State, Males 1507, Females 1465.  
† Non-civilians belonging to England and Wales (but not to Scotland or Ireland) are excluded from the

## BRITAIN AND IRELAND and the Constituent Countries.

land and inland water only.

Year.	Scotland. Area 19,462,618 Acres.			Ireland. Area 20,741,149 Acres.		
	Persons.	Males.	Females.	Persons.	Males.	Females.
Census since 1821.						
1821	2,092	983	1,109	6,802	3,342	3,460
1831	2,364	1,114	1,250	7,767	3,795	3,973
1841	2,620	1,242	1,378	8,175	4,020	4,156
1851	2,889	1,375	1,513	6,552	3,191	3,362
1861	3,062	1,450	1,612	5,799	2,837	2,962
1871	3,360	1,603	1,757	5,412	2,640	2,773
1881	3,736	1,799	1,936	5,175	2,533	2,642
1891	4,026	1,943	2,083	4,705	2,319	2,386
1901	4,472	2,174	2,298	4,459	2,200	2,259
1911	4,761	2,309	2,452	4,390	2,192	2,198
1921*	4,882	2,348	2,535	4,354	2,209	2,145
1931*	4,843	2,326	2,517	4,208	2,111	2,097
respective Registrars-General. period fall to be revised after the next Census.)						
1896	4,254	2,061	2,193	4,542	2,239	2,303
1897	4,299	2,084	2,215	4,530	2,234	2,296
1898	4,345	2,108	2,237	4,518	2,230	2,289
1899	4,391	2,131	2,259	4,502	2,222	2,280
1900	4,437	2,156	2,281	4,469	2,205	2,264
1901	4,479	2,177	2,302	4,447	2,196	2,251
1902	4,507	2,190	2,317	4,435	2,194	2,241
1903	4,536	2,203	2,332	4,418	2,189	2,228
1904	4,564	2,217	2,347	4,408	2,188	2,220
1905	4,593	2,230	2,362	4,399	2,187	2,213
1906	4,621	2,244	2,378	4,398	2,187	2,211
1907	4,650	2,257	2,393	4,388	2,183	2,205
1908	4,680	2,271	2,409	4,385	2,184	2,201
1909	4,709	2,285	2,424	4,387	2,188	2,199
1910	4,739	2,298	2,440	4,385	2,188	2,197
Northern Ireland.† Area 3,487,687 Acres.						
Irish Free State. Area 17,253,576 Acres.						
	Persons.	Males.	Fem.	Persons.	Males.	Fem.
1911	4,751	2,304	2,447	1,249	601	648
1912	4,741	2,301	2,440	1,248	601	647
1913	4,728	2,296	2,432	1,243	598	645
1914	4,747	2,307	2,440	1,242	598	644
1915†	4,771	2,313	2,458	1,210	565	645
1916†	4,795	2,319	2,476	1,205	559	646
1917†	4,810	2,320	2,490	1,208	562	646
1918†	4,812	2,308	2,504	1,214	566	648
1919†	4,820	2,314	2,506	1,250	605	645
1920†	4,864	2,337	2,527	1,258	612	646
1921	4,882	2,348	2,535	1,258	610	648
1922	4,898	2,355	2,543	1,269	619	650
1923	4,888	2,349	2,539	1,259	609	650
1924	4,862	2,337	2,525	1,258	608	650
1925	4,867	2,339	2,528	1,257	608	649
1926	4,864	2,337	2,527	1,254	607	647
1927	4,853	2,331	2,522	1,251	605	646
1928	4,848	2,324	2,524	1,250	604	646
1929	4,832	2,316	2,516	1,246	602	644
1930	4,828	2,315	2,513	1,244	602	642
1931	4,843	2,326	2,517	1,251	606	645
1932	4,883	2,348	2,535	1,262	612	650
1933	4,912	2,364	2,548	1,271	618	653
1934	4,934	2,375	2,559	1,279	622	657
1935	4,953	2,385	2,568	1,287	627	660

populations, based upon the results of the censuses of 1926 (Northern Ireland, Males 608, Females 648, Males 1507, Females 1465).  
† Six Counties, viz., Antrim, Armagh, Down, Fermanagh, Londonderry and Tyrone.



**TABLE B.—Marriages 1838-1935  
Live Births  
Stillbirths 1927-1935** } **England and Wales.**

Note.—For Deaths, see Table 3, Part I. Medical.

Period.	Marriages.	Live Births.					
		Total.			Illegitimate. (Included in preceding columns.)		
		Persons.	Males.	Females.	Persons.	Males.	Females.
1838-1935	21,863,081	75,099,684	38,315,399	36,784,285	3,539,934*	1,807,043*	1,732,891*
1841-1850	1,355,497	5,488,736	2,809,491	2,679,245	?	?	?
1851-1860	1,601,731	6,471,650	3,308,792	3,162,858	423,171	216,356	206,815
1861-1870	1,769,624	7,500,096	3,827,125	3,672,971	457,006	234,028	222,978
1871-1880	1,960,543	8,588,782	4,374,918	4,213,864	427,198	217,485	209,713
1881-1890	2,047,428	8,890,238	4,526,729	4,363,509	419,122	214,040	205,082
1891-1900	2,394,105	9,155,153	4,657,871	4,497,282	381,802	194,932	186,870
1901-1910	2,640,515	9,298,209	4,736,331	4,561,878	370,418	188,886	181,532
1911-1920	3,075,903	8,096,222	4,135,306	3,960,916	389,765	199,049	190,716
1921-1930	3,024,772	7,129,070	3,643,245	3,485,825	310,775	158,489	152,286
1841-1845	641,131	2,641,506	1,354,349	1,287,157	?	?	?
1846-1850	714,366	2,847,230	1,455,142	1,392,088	191,041	97,265	93,776
1851-1855	789,348	3,121,716	1,595,803	1,525,913	205,769	105,313	100,456
1856-1860	812,383	3,349,934	1,712,989	1,636,945	217,402	111,043	106,359
1861-1865	867,107	3,624,851	1,850,688	1,774,163	230,553	118,030	112,523
1866-1870	902,517	3,875,245	1,976,437	1,898,808	226,453	115,998	110,455
1871-1875	1,000,216	4,158,676	2,119,073	2,039,603	216,618	110,506	106,112
1876-1880	960,327	4,430,106	2,255,845	2,174,261	210,580	106,979	103,601
1881-1885	1,010,125	4,464,398	2,274,298	2,190,100	214,381	109,475	104,906
1886-1890	1,037,303	4,425,840	2,252,431	2,173,409	204,741	104,565	100,176
1891-1895	1,127,003	4,539,266	2,309,895	2,229,371	192,399	98,290	94,109
1896-1900	1,267,102	4,615,887	2,347,976	2,267,911	189,403	96,642	92,761
1901-1905	1,300,851	4,693,269	2,389,525	2,303,744	185,164	94,469	90,695
1906-1910	1,339,664	4,604,940	2,346,806	2,258,134	185,254	94,417	90,837
1911-1915	1,500,646	4,329,475	2,205,485	2,123,990	186,644	95,101	91,543
1916-1920	1,575,257	3,766,747	1,929,821	1,836,926	203,121	103,948	99,173
1921-1925	1,504,889	3,827,584	1,958,087	1,869,497	163,470	83,432	80,038
1926-1930	1,519,883	3,301,486	1,685,158	1,616,328	147,305	75,057	72,248
1931-1935	1,629,065	3,022,864	1,549,127	1,473,737	131,395	67,100	64,295
1885	197,745	894,270	455,809	438,461	42,793	21,986	20,807
1886	196,071	903,760	460,368	443,392	42,838	21,881	20,957
1887	200,518	886,331	451,603	434,728	42,134	21,534	20,600
1888	203,821	879,868	447,172	432,696	40,730	20,860	19,870
1889	213,865	885,944	451,218	434,726	40,627	20,725	19,902
1890	223,028	869,937	442,070	427,867	38,412	19,565	18,847
1891	226,526	914,157	465,660	448,497	38,781	19,824	18,957
1892	227,135	897,957	456,622	441,335	37,581	19,304	18,277
1893	218,689	914,572	465,711	448,861	38,858	19,748	19,110
1894	226,449	890,289	453,016	437,273	38,343	19,591	18,752
1895	228,204	922,291	468,886	453,405	38,836	19,823	19,013
1896	242,764	915,331	465,660	449,671	38,729	19,725	19,004
1897	249,145	921,683	469,180	452,503	38,409	19,537	18,872

\* 1845-1935 only.

TABLE B—continued.

Period.	Marriages.	Live Births.					
		Total.			Illegitimate. (Included in preceding columns.)		
		Persons.	Males.	Females.	Persons.	Males.	Females.
1898	255,379	923,165	468,920	454,245	38,334	19,659	18,675
1899	262,334	928,646	473,172	455,474	37,117	19,121	17,996
1900	257,480	927,062	471,044	456,018	36,814	18,600	18,214
1901	259,400	929,807	473,944	455,863	36,199	18,572	17,627
1902	261,750	940,509	479,144	461,365	36,674	18,594	18,080
1903	261,103	948,271	482,229	466,042	37,302	18,980	18,322
1904	257,856	945,389	481,322	464,067	37,674	19,172	18,502
1905	260,742	929,293	472,886	456,407	37,315	19,151	18,164
1906	270,038	935,081	476,939	458,142	37,390	18,931	18,459
1907	276,421	918,042	467,728	450,314	36,189	18,515	17,674
1908	264,940	940,383	478,410	461,973	37,531	19,025	18,506
1909	260,544	914,472	466,463	448,009	37,509	19,248	18,261
1910	267,721	896,962	457,266	439,696	36,635	18,698	17,937
1911	274,943	881,138	448,933	432,205	37,633	19,218	18,415
1912	283,834	872,737	445,004	427,733	37,528	19,120	18,408
1913	286,583	881,890	449,159	432,731	37,909	19,502	18,407
1914	294,401	879,096	447,184	431,912	37,329	18,881	18,448
1915	360,885	814,614	415,205	399,409	36,245	18,380	17,865
1916	279,846	785,520	402,137	383,383	37,689	19,251	18,438
1917	258,855	668,346	341,361	326,985	37,157	18,969	18,188
1918	287,163	662,661	339,112	323,549	41,452	21,311	20,141
1919	369,411	692,438	356,241	336,197	41,876	21,469	20,407
1920	379,982	957,782	490,970	466,812	44,947	22,940	21,999
1921	320,852	848,814	434,895	413,919	38,618	19,654	18,964
1922	299,524	780,124	399,459	380,665	34,138	17,402	16,736
1923	292,408	758,131	387,296	370,835	31,522	16,171	15,351
1924	296,416	729,933	373,270	356,663	30,296	15,413	14,883
1925	295,689	710,582	363,167	347,415	28,896	14,792	14,104
1926	279,860	694,563	354,217	340,346	29,591	15,033	14,558
1927	308,370	654,172	333,737	320,435	29,023	14,875	14,148
1928	303,228	660,267	337,182	323,085	29,702	15,147	14,555
1929	313,316	643,673	328,642	315,031	29,307	14,806	14,501
1930	315,109	648,811	331,380	317,431	29,682	15,196	14,486
1931	311,847	632,081	323,565	308,516	28,086	14,443	13,643
1932	307,184	613,972	314,407	299,565	27,011	13,781	13,230
1933	318,191	580,413	296,729	283,684	25,408	12,839	12,569
1934	342,307	597,642	306,874	290,768	25,785	13,202	12,583
1935	349,536	598,756	307,552	291,204	25,105	12,835	12,270
Stillbirths.							
1928-1935	..	211,136	115,831	95,305	12,445	6,796	5,649
1931-1935	..	129,132	70,530	58,602	7,368	3,946	3,422
1927†	..	12,586	7,032	5,554	679	385	294
1928	..	27,580	15,099	12,481	1,734	979	755
1929	..	26,847	14,961	11,886	1,659	941	718
1930	..	27,577	15,241	12,336	1,684	930	754
1931	..	26,933	14,951	11,982	1,663	924	739
1932	..	26,471	14,523	11,948	1,505	820	685
1933	..	25,084	13,576	11,508	1,432	762	670
1934	..	25,209	13,690	11,519	1,469	770	699
1935	..	25,435	13,790	11,645	1,299	670	629

† Half year only.



TABLE C.—Annual Marriage Rates 1838-1935 } England and Wales.  
 „ Live Birth „ „ „  
 „ Stillbirth „ 1927-1935 }

Period.	Marriages.			Live Births.						Stillbirths.	
	Persons married per 1,000 population of all ages.	Males married per 1,000 single and widowed males, aged 15 and over.	Females married per 1,000 single and widowed females, aged 15 and over.	Per 1,000 population of all ages.		Per 1,000 married women, aged 15-45.	Per 1,000 single and widowed women, aged 15-45.	Per 1,000 illegitimate births per 1,000 total live births.	Male births per 1,000 female births.	Per 1,000 population of all ages.	Per 1,000 total births (live and still).
				Total.	Illegitimate (included in previous column).						
1838-1935	15.9	55.7†	45.7†	27.4	1.3*	218.4†	10.5†	49*	1,042	0.66‡	41‡
1841-1850	16.1	—	—	32.6	—	—	—	—	1,049	—	—
1851-1860	16.9	59.3	51.7	34.1	2.2	281.0	18.3	65	1,046	—	—
1861-1870	16.6	60.9	51.8	35.2	2.1	287.3	18.2	61	1,042	—	—
1871-1880	16.2	59.7	50.7	35.4	1.8	295.5	15.1	50	1,038	—	—
1881-1890	14.9	53.7	45.3	32.4	1.5	274.6	12.6	47	1,037	—	—
1891-1900	15.6	53.6	44.9	29.9	1.2	250.3	9.6	42	1,036	—	—
1901-1910	15.5	51.6	43.2	27.2	1.1	221.6	8.2	40	1,038	—	—
1911-1920	16.6	56.6	45.8	21.8	1.1	173.5	8.1	48	1,044	—	—
1921-1930	15.5	54.6	41.6	18.3	0.8	143.6	6.3	44	1,045	—	—
1841-1845	15.7	—	—	32.3	—	—	—	—	1,052	—	—
1846-1850	16.5	—	—	32.8	2.2	—	—	67	1,045	—	—
1851-1855	17.1	59.2	52.1	33.9	2.2	281.3	18.1	66	1,046	—	—
1856-1860	16.7	59.5	51.3	34.4	2.2	280.8	18.5	65	1,046	—	—
1861-1865	16.8	61.3	52.2	35.1	2.2	285.1	18.8	64	1,043	—	—
1866-1870	16.4	60.5	51.5	35.3	2.1	289.4	17.6	58	1,041	—	—
1871-1875	17.1	63.1	53.6	35.5	1.8	294.6	15.9	52	1,039	—	—
1876-1880	15.3	56.4	48.0	35.3	1.7	296.3	14.4	48	1,038	—	—
1881-1885	15.2	55.1	46.7	33.5	1.6	282.4	13.5	48	1,038	—	—
1886-1890	14.7	52.4	44.0	31.4	1.5	267.1	11.8	46	1,036	—	—
1891-1895	15.1	52.6	44.0	30.5	1.3	258.3	10.1	42	1,036	—	—
1896-1900	16.1	54.5	45.6	29.3	1.2	242.9	9.2	41	1,035	—	—
1901-1905	15.6	52.3	43.7	28.2	1.1	230.5	8.4	39	1,037	—	—
1906-1910	15.3	50.9	42.6	26.3	1.1	212.9	8.1	40	1,039	—	—
1911-1915	16.4	54.6	45.6	23.6	1.0	190.7	7.9	43	1,038	—	—
1916-1920	16.8	58.6	45.9	20.1	1.1	157.0	8.4	54	1,051	—	—
1921-1925	15.7	55.3	42.3	19.9	0.9	156.7	6.7	43	1,047	—	—
1926-1930	15.4	53.9	41.0	16.7	0.7	130.9	6.0	45	1,043	—	—
1931-1935	16.2	56.1	43.7	15.0	0.7	115.1	5.5	43	1,051	0.64	41
1895	15.0	51.6	43.2	30.3	1.3	254.5	9.9	42	1,034	—	—
1896	15.7	53.9	45.1	29.6	1.3	247.8	9.7	42	1,036	—	—
1897	16.0	54.5	45.6	29.6	1.2	246.4	9.5	42	1,037	—	—
1898	16.2	55.0	46.0	29.3	1.2	243.0	9.3	42	1,032	—	—
1899	16.5	55.6	46.5	29.1	1.2	241.0	8.9	40	1,039	—	—
1900	16.0	53.7	44.9	28.7	1.1	236.8	8.6	40	1,033	—	—
1901	15.9	53.3	44.6	28.5	1.1	234.2	8.4	39	1,040	—	—
1902	15.9	53.2	44.5	28.5	1.1	234.1	8.4	39	1,039	—	—
1903	15.7	52.5	43.9	28.5	1.1	233.1	8.5	39	1,035	—	—
1904	15.3	51.1	42.8	28.0	1.1	228.8	8.5	40	1,037	—	—
1905	15.3	51.3	42.9	27.3	1.1	222.8	8.3	40	1,036	—	—
1906	15.7	52.5	43.9	27.2	1.1	221.6	8.3	40	1,041	—	—
1907	15.9	53.2	44.5	26.5	1.0	215.1	7.9	39	1,039	—	—
1908	15.1	50.3	42.1	26.7	1.1	217.0	8.2	40	1,036	—	—
1909	14.7	49.0	41.0	25.8	1.1	208.8	8.1	41	1,041	—	—
1910	15.0	49.8	41.7	25.1	1.0	202.5	7.8	41	1,040	—	—
1911	15.2	50.8	42.5	24.4	1.0	196.6	8.0	43	1,039	—	—
1912	15.6	52.1	43.6	24.0	1.0	193.9	8.0	43	1,040	—	—
1913	15.7	52.2	43.7	24.1	1.0	195.1	8.0	43	1,038	—	—
1914	15.9	52.9	44.3	23.8	1.0	192.7	7.8	42	1,035	—	—
1915	19.4	64.9	53.8	21.8	1.0	175.6	7.6	44	1,040	—	—
1916	14.9	50.9	41.3	21.0	1.0	166.9	7.8	48	1,049	—	—
1917	13.8	47.7	37.9	17.8	1.0	139.4	7.7	56	1,044	—	—
1918	15.3	53.7	41.7	17.7	1.1	136.2	8.5	63	1,048	—	—
1919	19.8	69.6	53.5	18.5	1.1	142.5	8.6	60	1,060	—	—
1920	20.2	71.5	54.7	25.5	1.2	199.9	9.3	47	1,052	—	—
1921	16.9	60.4	45.8	22.4	1.0	176.3	7.9	45	1,051	—	—
1922	15.7	55.8	42.5	20.4	0.9	160.7	7.0	44	1,049	—	—
1923	15.2	53.9	41.1	19.7	0.8	155.3	6.5	42	1,044	—	—
1924	15.3	53.6	41.2	18.8	0.8	148.4	6.2	42	1,047	—	—
1925	15.2	53.3	40.9	18.3	0.7	143.5	5.9	41	1,045	—	—
1926	14.3	50.0	38.3	17.8	0.8	139.8	6.0	43	1,041	—	—
1927	15.7	54.8	41.9	16.6	0.7	130.8	5.9	44	1,042	0.64§	38§
1928	15.4	53.7	40.9	16.7	0.8	131.0	6.0	45	1,044	0.70	40
1929	15.8	55.2	41.9	16.3	0.7	126.6	6.0	46	1,043	0.68	40
1930	15.8	55.6	42.0	16.3	0.7	126.4	6.0	46	1,044	0.69	41
1931	15.6	53.4	41.6	15.8	0.7	122.7	5.7	44	1,049	0.67	41
1932	15.3	52.6	41.1	15.3	0.7	118.0	5.6	44	1,050	0.66	41
1933	15.8	54.9	42.8	14.4	0.6	110.4	5.4	44	1,046	0.62	41
1934	16.9	59.6	46.4	14.8	0.6	112.7	5.6	43	1,055	0.62	40
1935	17.2	59.9	46.8	14.7	0.6	111.9	5.4	42	1,056	0.63	41

\* For the period 1845-1935 only.  
 † For the period 1928-1935 only.

‡ For the period 1851-1935 only.  
 § Based on half-year's figures only.

TABLE D.—Quarterly Incidence of Marriages and Live Births (1838-1935) and Stillbirths (1927-1935) with Rates expressed in Annual form. } England and Wales.

Period.	Quarter ended							
	March.	June.	Sept.	Dec.	March.	June.	Sept.	Dec.
	Marriages.				Persons married per 1,000 population.			
1838-1935	4,120,015	5,683,240	5,898,020	6,161,806	12.2	16.6	17.1	17.8
1841-1850	277,821	345,357	324,224	408,095	13.3	16.4	15.2	19.2
1851-1860	330,468	404,036	387,806	479,421	14.1	17.1	16.3	20.1
1861-1870	362,473	446,889	434,673	525,589	13.8	16.9	16.2	19.6
1871-1880	399,444	495,299	481,388	584,412	13.4	16.5	15.8	19.2
1881-1890	402,909	526,705	512,742	605,072	11.9	15.4	14.9	17.6
1891-1900	441,263	634,535	635,833	682,474	11.7	16.6	16.4	17.7
1901-1910	481,212	700,773	739,003	719,527	11.4	16.5	17.2	16.7
1911-1920	570,922	810,365	862,238	832,378	12.5	17.5	18.4	17.8
1921-1930	515,856	804,066	915,908	788,942	10.7	16.6	18.7	16.1
1926	46,228	78,393	83,830	71,409	9.6	16.1	17.0	14.5
1927	47,940	84,963	91,888	83,579	9.9	17.3	18.6	16.9
1928	45,250	84,788	94,478	78,712	9.2	17.3	19.0	15.9
1929	54,426	75,488	100,669	82,733	11.1	15.3	20.2	16.6
1930	48,825	88,138	98,392	79,754	9.9	17.8	19.6	15.9
1931	46,574	85,380	99,415	80,478	9.4	17.1	19.7	16.0
1932	62,315	68,968	94,917	80,984	12.5	13.8	18.8	16.0
1933	44,298	85,597	103,113	85,183	8.9	17.0	20.3	16.8
1934	58,744	84,956	109,358	89,249	11.8	16.8	21.4	17.5
1935	51,441	98,388	110,530	89,177	10.3	19.4	21.6	17.4
	Live Births.				Per 1,000 population.			
1838-1935	19,097,637	19,267,262	18,625,015	18,109,770	28.2	28.2	26.9	26.2
1841-1850	1,422,450	1,416,893	1,326,156	1,323,237	34.2	33.7	31.2	31.2
1851-1860	1,677,179	1,677,249	1,567,545	1,549,677	35.8	35.5	32.8	32.5
1861-1870	1,928,582	1,928,696	1,826,513	1,816,305	36.6	36.3	34.0	33.9
1871-1880	2,192,263	2,180,860	2,110,408	2,105,251	36.6	36.1	34.6	34.5
1881-1890	2,257,061	2,263,919	2,198,052	2,171,2				



TABLE E. POPULATION, BIRTHS, DEATHS  
AND INFANT MORTALITY, 1935.

England and Wales, Regions,  
Counties, Boroughs, Urban Dis-  
tricts and Rural Districts.

## NOTES.

Column 2: The estimates of *resident* populations have been derived from the 1931 Census returns after allowances for (a) the difference between resident and enumerated populations and (b) the changes due to births, deaths and migration which have occurred between the date of the Census and the middle of the current year. (See note on the next page re changes in boundaries.)

Columns 3-7: Live births are those *registered* during the calendar year and are classified according to the area of residence of the mother. The average time lag between occurrence and registration is usually about a month.

Columns 9-11: Deaths are those *registered* during the calendar year and are classified according to the area of residence of the deceased. The time lag between occurrence and registration is usually only a day or two.

Columns 13-14: Mortality comparisons yielded by the crude death rates (col. 12) alone are vitiated by reason of the fact that the areal populations on which they are based may be of widely differing age constitutions. With a view to eliminating this element of variation, an areal comparability factor (A.C.F.) is provided in column 13 for each area and this, when multiplied by the crude death rate of the area, produces an adjusted death rate which may be regarded as comparable from a mortality point of view with the contemporaneous adjusted rate for any other area or with the crude death rate for England and Wales as a whole (where the comparability factor is unity). A guide to the relative incidence of mortality in different areas is provided by column 14 which expresses each local adjusted rate as a ratio of the contemporaneous national rate. See italic note on standardization below.

Columns 17-19: (Shewn only for the Regional Summary): The rates of increase and decrease are in respect of the areas as constituted after all changes of boundaries which occurred during the year.

Regions: The constitution of the Regions shewn in the summary on page 10 is as follows:—

<i>Greater London.</i> The area coincident with the City of London and Metropolitan Police Districts — approximately 15 miles radius from Charing Cross.	<i>North I.</i> Durham. Northumberland.	<i>Midland II.</i> Derbyshire. Leicestershire. Northamptonshire. Nottinghamshire. Peterborough, Soke of.	<i>Wales I.</i> Brecknockshire. Carmarthenshire. Glamorganshire. Monmouthshire.
	<i>North II.</i> Cumberland. Westmorland. Yorkshire, East Riding. " North Riding.	<i>East.</i> Cambridgeshire. Ely, Isle of. Huntingdonshire. Lincolnshire— Parts of Holland. " Kesteven. " Lindsey.	<i>Wales II.</i> Anglesey. Caernarvonshire. Cardiganshire. Denbighshire. Flintshire. Merionethshire. Montgomeryshire. Pembrokeshire. Radnorshire.
<i>South East.</i> Bedfordshire Berkshire. Buckinghamshire. Essex. Hertfordshire. Kent. London. Middlesex. Oxfordshire. Southampton. Surrey. Sussex, East. " West. Wight, Isle of.	<i>North III.</i> Yorkshire, West Riding York C.B.	Norfolk. Rutlandshire. Suffolk, East. " West.	
	<i>North IV.</i> Cheshire. Lancashire.	<i>South West.</i> Cornwall. Devonshire. Dorsetshire. Somersetshire. Wiltshire.	
	<i>Midland I.</i> Gloucestershire. Herefordshire. Shropshire. Staffordshire. Warwickshire. Worcestershire.		

With a view to maintaining continuity with the Divisions in use prior to 1931, two supplementary sub-divisions of the current South-East region are shewn in the Table. The former Midland division corresponds to the aggregate of the current Midland and East and Midland section of the South-East Region; the former South (including London) corresponds to the current South-West and the Southern section of the South-East Region; North and Wales are identical in the two arrangements.

Changes in boundaries. Areas marked  $\left\{ \begin{array}{l} * \text{ have been altered} \\ † \text{ " " created} \\ ‡ \text{ " " abolished} \end{array} \right\}$  during the year. Unless

otherwise indicated, statistics of areas created or abolished refer only to the portion of the year of their existence, while statistics of areas whose boundaries have been altered are composite figures combining the "before change" and "after change" position for the respective periods involved. The population of each area as constituted after change will be found in the Appendix to this volume (pages 126-135), the population shown in column 2 of this Table being a constructed figure appropriate for use with the partial or mixed records of births and deaths of the current year.

*Standardization of Local Death Rates.*—The A.C.F. shewn for each area in col. 13, the use of which is explained in the above note on cols. 13-14, may be regarded as an index of the relationship of the sex-age distribution of the local population to that of the total national population as disclosed by the 1931 census. Strictly it applies only to the year 1931, but it may, in practice, be used for adjacent years on either side and will continue to be so used in the absence of any better index—until fresh factors are available from the next census, on the assumption that age changes known to be taking place from time to time in the national population are more or less paralleled by corresponding types of change in most local areas, in which event the relationship between them expressed by the A.C.F. will be subject to little alteration from year to year. The current A.C.F. is only reviewed and revised, if necessary, upon a change in boundary.

While the use of the A.C.F. alone suffices to standardize, for the purpose of valid comparison, the mortalities of different areas in the same period of time it does not suffice for the comparison of mortalities at different periods of time, either of the same or of different areas. For the latter purpose, an analogous time comparability factor (T.C.F.) must be introduced, so constructed as to eliminate the effect of sex-age changes in population taking place from time to time. For the country as a whole, such T.C.F.s are available from the ratios of standardized to crude death rates set out in Table 3, and for recent years are as follows:—1929, .853; 1930, .838; 1931, .820; 1932, .808; 1933, .796; 1934, .790; 1935, .768. Upon the assumption of a similarity of temporal age trends in national and local populations, the national T.C.F.s for successive years can be used in conjunction with the A.C.F.s of local areas, the product of an A.C.F. and a T.C.F. yielding a combined comparability factor (C.C.F.) which, when multiplied by the crude death rate to which it applies, may be regarded as producing a standardized death rate comparable with the correspondingly treated crude death rate of any other place and time or with the national standardized rates shewn in Table 3 of Part I. Statistical Review.

It is to be observed that the A.C.F.s and T.C.F.s now provided apply only to total mortalities from all causes. They are not appropriate for use with selected diseases or causes.

For a fuller description of the standardizing processes, reference should be made to the Text portion of the Statistical Review for 1934.



TABLE E—continued.

(See notes on first page of Table)

AREA.	Esti- mated Resident Popula- tion (Middle 1935).	LIVE BIRTHS.						DEATHS.						Deaths under 1 year.		Increase or Decrease (—) of Population per cent. Census 1931— Mid. 1935.		
		Legitimate.		Illegitimate.		TOTAL.	Crude Rate per 1,000 Total Population.	M.	F.	TOTAL.	Crude Rate per 1,000 Total Population.	Comparability Factor.	Ratio of local ad- justed death rate to National Rate.	Number.	Rate per 1,000 Live Births.	Total.	By Births and Deaths.	By Migration.
		M.	F.	M.	F.													
Col. 1	2	3	4	5	6	7	8	9	10	11	12	13	14	15	16	17	18	19
ENGLAND AND WALES	40,645,000	294,717	278,934	12,835	12,270	598,756	14.7	243,458	233,943	477,401	11.7	1.00	1.00	34,092	57	1.73	1.23	0.50
REGIONAL SUMMARY :																		
South East ...	14,008,500	95,809	90,548	4,408	4,395	195,160	13.9	75,306	75,214	150,520	10.7	0.97	0.89	9,261	47	3.93	1.19	2.74
Greater London ...	8,474,900	57,944	54,686	2,619	2,633	117,882	13.9	44,122	43,426	87,548	10.3	1.04	0.92	6,030	51	3.02	1.32	1.70
Remainder of South East	5,533,600	37,865	35,862	1,789	1,762	77,278	14.0	31,184	31,788	62,972	11.4	0.88	0.86	3,231	42	5.36	0.98	4.38
North ...	13,147,200	99,531	94,410	4,295	3,965	202,201	15.4	85,689	80,957	166,646	12.7	1.08	1.17	13,669	68	0.34	1.22	-0.88
North I ...	2,239,800	18,922	18,163	719	667	38,471	17.2	14,599	12,824	27,423	12.2	1.12	1.17	2,914	76	-0.33	2.30	-2.63
*North II ...	1,291,900	10,455	9,786	617	567	21,425	16.6	8,492	7,924	16,416	12.7	0.98	1.06	1,465	68	1.15	1.66	-0.51
North III ...	3,459,800	25,216	23,743	1,091	988	51,038	14.8	21,851	21,013	42,864	12.4	1.07	1.13	2,978	58	0.24	1.00	-0.76
*North IV ...	6,155,700	44,938	42,718	1,868	1,743	91,267	14.8	40,747	39,196	79,943	13.0	1.08	1.20	6,312	69	0.48	0.85	-0.37
Midland ...	7,045,600	53,084	50,520	1,958	1,912	107,474	15.3	41,447	38,822	80,269	11.4	1.02	0.99	6,295	59	1.99	1.63	0.36
*Midland I ...	4,629,300	35,476	33,909	1,255	1,201	71,841	15.5	27,367	25,644	53,011	11.5	1.02	1.00	4,200	58	1.97	1.65	0.32
*Midland II ...	2,416,300	17,608	16,611	703	711	35,633	14.7	14,080	13,178	27,258	11.3	1.02	0.99	2,095	59	2.04	1.57	0.47
East ...	1,838,000	13,218	12,524	711	659	27,112	14.8	11,122	10,768	21,890	11.9	0.86	0.87	1,198	44	0.96	1.17	-0.21
South West ...	2,068,000	13,638	12,787	653	544	27,622	13.4	12,755	13,083	25,838	12.5	0.83	0.89	1,190	43	0.81	0.35	0.46
Wales ...	2,537,700	19,437	18,145	810	795	39,187	15.4	17,139	15,099	32,238	12.7	1.05	1.14	2,479	63	-2.08	1.23	-3.31
Wales I ...	1,851,400	14,506	13,621	515	485	29,127	15.7	12,172	10,223	22,395	12.1	1.12	1.16	1,847	63	-2.60	1.60	-4.20
Wales II ...	686,300	4,931	4,524	295	310	10,060	14.7	4,967	4,876	9,843	14.3	0.89	1.09	632	63	-0.66	0.20	-0.86
DENSITY SUMMARY OF ALL AREAS OUTSIDE GREATER LONDON :																		
*County Boroughs ...	12,771,700	96,690	92,134	4,375	4,096	197,295	15.4	81,966	77,899	159,865	12.5	1.06	1.13	13,053	66	0.03	1.25	-1.22
*Urban Districts ...	11,977,700	86,188	80,926	3,436	3,212	173,762	14.5	72,388	70,332	142,720	11.9	0.99	1.01	9,640	55	1.70	1.04	0.66
*Rural Districts ...	7,420,700	53,895	51,188	2,405	2,329	109,817	14.8	44,982	42,286	87,268	11.8	0.90	0.91	5,369	49	3.35	1.42	1.93
SUPPLEMENTARY SUB-DIVISIONS OF SOUTH EAST REGION :																		
Midland Section ...	4,909,800	35,234	33,358	1,307	1,272	71,171	14.5	24,046	24,143	48,189	9.8	1.01	0.85	3,100	44	9.05	1.85	7.20
Southern Section ...	9,098,700	60,575	57,190	3,101	3,123	123,989	13.6	51,260	51,071	102,331	11.2	0.85	0.81	6,161	50	1.36	0.86	0.50



TABLE E—continued.

(See notes on first page of Table)

AREA.	Estimated Resident Population (Middle 1935).	LIVE BIRTHS						DEATHS.						Deaths under 1 year.	
		Legitimate.		Illegitimate.		TOTAL.	Crude Rate per 1,000 Total Population.	M.	F.	TOTAL.	Crude rate per 1,000 Total Population.	Comparability Factor.	Ratio of local adjusted death rate to National Rate.	Number.	Rate per 1,000 births.
		M.	F.	M.	F.										
Col. 1	2	3	4	5	6	7	8	9	10	11	12	13	14	15	16
ENGLAND (excluding Monmouth)															
BEDFORDSHIRE :															
ADMINISTRATIVE COUNTY.	234,700	1,629	1,639	78	75	3,421	14.6	1,263	1,345	2,608	11.1	0.91	0.86	145	42
URBAN DISTRICTS	158,900	1,147	1,110	55	50	2,362	14.9	853	882	1,735	10.9	0.96	0.89	106	45
Ampthill ..	2,280	9	15	—	3	27	11.8	14	13	27	11.8	0.69	0.70	2	74
Bedford M.B. ..	43,380	287	246	19	6	558	12.9	222	256	478	11.0	0.88	0.83	25	45
Biggleswade ..	5,977	36	54	2	2	94	15.7	31	30	61	10.2	0.84	0.73	7	74
Dunstable M.B.	11,330	94	72	—	7	173	15.3	66	69	135	11.9	0.94	0.96	8	46
Kempston ..	5,690	40	46	3	3	92	16.2	40	27	67	11.8	0.95	0.96	3	33
Leighton Buzzard	7,005	45	37	3	4	89	12.7	40	41	81	11.6	0.85	0.84	7	79
Luton M.B. ..	80,020	611	618	28	25	1,282	16.0	421	424	845	10.6	1.06	0.96	53	41
Sandy ..	3,218	25	22	—	—	47	14.6	19	22	41	12.7	0.82	0.89	1	21
RURAL DISTRICTS	75,800	482	529	23	25	1,059	14.0	410	463	873	11.5	0.83	0.82	39	37
Ampthill ..	17,710	102	116	3	4	225	12.7	114	131	245	13.8	0.78	0.92	11	49
Bedford ..	22,960	145	159	5	8	317	13.8	125	135	260	11.3	0.79	0.76	12	38
Biggleswade ..	21,230	139	156	5	7	307	14.5	99	108	207	9.8	0.87	0.73	6	20
Luton ..	13,900	96	98	10	6	210	15.1	72	89	161	11.6	0.90	0.89	10	48
BERKSHIRE ..	322,800	2,257	2,117	113	129	4,616	14.3	1,801	1,886	3,687	11.4	0.85	0.83	211	46
COUNTY BORO' :															
Reading ..	99,600	752	649	33	41	1,475	14.8	583	640	1,223	12.3	0.89	0.94	75	51
ADMINISTRATIVE COUNTY.	223,200	1,505	1,468	80	88	3,141	14.1	1,218	1,246	2,464	11.0	0.84	0.79	136	43
URBAN DISTRICTS	79,900	489	489	33	35	1,046	13.1	450	486	936	11.7	0.83	0.83	44	42
Abingdon M.B.	7,954	47	42	1	2	92	11.6	46	40	86	10.8	0.85	0.78	5	54
Maidenhead M.B.	23,110	146	158	14	14	332	14.4	118	133	251	10.9	0.88	0.82	19	57
Newbury M.B. . .	14,470	97	91	7	5	200	13.8	97	101	198	13.7	0.79	0.93	2	10
New Windsor M.B.	19,510	117	119	5	10	251	12.9	99	115	214	11.0	0.90	0.85	12	48
Wallingford M.B.	3,016	13	12	1	3	29	9.6	25	21	46	15.3	0.76	0.99	1	34
Wantage ..	4,195	22	32	2	—	56	13.3	25	31	56	13.3	0.85	0.97	2	36
Wokingham M.B.	7,645	47	35	3	1	86	11.2	40	45	85	11.1	0.72	0.68	3	35
*RURAL DISTRICTS	143,300	1,016	979	47	53	2,095	14.6	768	760	1,528	10.7	0.84	0.77	92	44
Abingdon ..	13,590	124	109	5	4	242	17.8	61	80	141	10.4	0.92	0.82	6	25
Bradfield ..	15,000	95	102	3	4	204	13.6	85	84	169	11.3	0.83	0.80	10	49
Cookham ..	10,290	74	64	4	5	147	14.3	67	57	124	12.1	0.88	0.91	9	61
Easthampstead	19,080	124	110	6	6	246	12.9	96	110	206	10.8	0.87	0.80	10	41
<sup>a</sup> Faringdon (part of).	9,382	67	75	7	4	153	16.3	51	51	102	10.9	0.81	0.75	7	46
Hungerford ..	8,748	73	55	1	—	129	14.7	53	48	101	11.5	0.79	0.78	5	39
Newbury ..	11,470	84	71	—	3	158	13.8	72	57	129	11.2	0.81	0.78	5	32
*Wallingford ..	11,100	82	91	7	4	184	16.6	47	43	90	8.1	0.91	0.63	10	54
*Wantage ..	11,410	73	63	2	5	143	12.5	79	51	130	11.4	0.81	0.79	8	56
Windsor ..	9,620	56	65	2	5	128	13.3	47	54	101	10.5	0.84	0.75	4	31
Wokingham ..	23,610	164	174	10	13	361	15.3	110	125	235	10.0	0.84	0.72	18	50

<sup>a</sup> The remainder of Faringdon R.D. is in Gloucestershire.



TABLE E—continued. (See notes on first page of Table)

Table with columns: AREA, Estimated Resident Population (Middle 1935), LIVE BIRTHS (Legitimate, Illegitimate, TOTAL, Crude Rate per 1,000 Total Population), DEATHS (M., F., TOTAL, Crude Rate per 1,000 Total Population, Comparability Factor, Ratio of local adjusted death rate to National Rate), Deaths under 1 year (Number, Rate per 1,000 births). Rows include BUCKINGHAMSHIRE, CAMBRIDGESHIRE, and CHESHIRE.

TABLE E—continued. (See notes on first page of Table)

Table with columns: AREA, Estimated Resident Population (Middle 1935), LIVE BIRTHS (Legitimate, Illegitimate, TOTAL, Crude Rate per 1,000 Total Population), DEATHS (M., F., TOTAL, Crude Rate per 1,000 Total Population, Comparability Factor, Ratio of local adjusted death rate to National Rate), Deaths under 1 year (Number, Rate per 1,000 births). Rows include CHESHIRE and WILTSHIRE.



TABLE E—continued. (See notes on first page of Table)

AREA.	Estimated Resident Population (Middle 1935).	LIVE BIRTHS.				TOTAL.	Crude Rate per 1,000 Total Population.	DEATHS.				Deaths under 1 year.			
		Legitimate.		Illegitimate.				M.	F.	TOTAL.	Crude Rate per 1,000 Total Population.	Comparability Factor.	Ratio of local adjusted death rate to National Rate.	Number.	Rate per 1,000 births.
		M.	F.	M.	F.										
Col. 1	2	3	4	5	6	7	8	9	10	11	12	13	14	15	16
CHESHIRE—cont.															
RURAL DISTRICTS	190,100	1,282	1,252	46	38	2,618	13.8	1,097	992	2,089	11.0	0.97	0.91	116	44
Bucklow ..	26,170	183	163	7	1	354	13.5	144	126	270	10.3	1.01	0.89	11	31
Chester ..	18,680	107	117	6	3	233	12.5	90	76	166	8.9	0.95	0.72	9	39
Congleton ..	13,780	104	100	2	2	208	15.1	76	74	150	10.9	0.96	0.89	11	53
Disley ..	3,350	20	19	—	—	39	11.6	16	24	40	11.9	0.98	1.00	2	51
Macclesfield ..	20,040	100	117	3	7	227	11.3	96	98	194	9.7	1.00	0.83	6	26
Malpas ..	4,284	34	33	1	3	71	16.6	31	36	67	15.6	0.89	1.19	3	42
Nantwich ..	26,780	181	175	16	1	373	13.9	167	141	308	11.5	0.93	0.91	16	43
Northwich ..	27,980	208	213	6	5	432	15.4	169	157	326	11.7	1.01	1.01	27	63
Runcorn ..	34,140	223	208	4	11	446	13.1	211	162	373	10.9	1.01	0.94	16	36
Tarvin ..	12,970	112	96	1	5	214	16.5	86	85	171	13.2	0.92	1.04	15	70
Tintwistle ..	1,926	10	11	—	—	21	10.9	11	13	24	12.5	0.88	0.94	—	—
CORNWALL:															
ADMINISTRATIVE COUNTY.	313,700	2,084	1,920	94	85	4,183	13.3	2,018	2,248	4,266	13.6	0.80	0.93	194	46
URBAN DISTRICTS.	172,300	1,087	987	50	47	2,171	12.6	1,100	1,258	2,358	13.7	0.80	0.94	112	52
Bodmin M.B. ..	5,547	31	30	1	—	62	11.2	22	33	55	9.9	0.72	0.61	1	16
Bude—Stratton	4,470	30	28	2	1	61	13.6	25	30	55	12.3	0.79	0.83	3	49
Camborne—															
Redruth ..	35,500	239	215	10	10	474	13.4	240	287	527	14.8	0.84	1.06	34	72
Falmouth M.B. ..	15,420	105	93	5	6	209	13.6	75	112	187	12.1	0.87	0.90	12	57
Fowey M.B. ..	2,339	13	11	—	1	25	10.7	25	12	37	15.8	0.80	1.08	1	40
Helston M.B. ..	5,050	29	26	—	—	55	10.9	31	39	70	13.9	0.72	0.86	5	91
Launceston M.B. ..	4,203	29	22	2	1	54	12.8	34	30	64	15.2	0.75	0.97	3	56
Liskeard M.B. ..	4,119	26	18	2	—	46	11.2	24	31	55	13.4	0.72	0.82	—	—
Looe ..	3,097	17	25	—	2	44	14.2	11	17	28	9.0	0.73	0.56	—	—
Lostwithiel M.B. ..	1,936	7	13	2	—	22	11.4	22	25	47	24.3	0.72	1.50	1	45
Newquay ..	7,598	37	34	2	12	75	9.9	43	41	84	11.1	0.81	0.77	2	27
Padstow ..	2,262	14	14	—	1	29	12.8	14	18	32	14.1	0.82	0.99	2	69
Penryn M.B. ..	3,916	25	29	1	1	56	14.3	23	37	60	15.3	0.89	1.16	5	89
Penzance M.B. ..	19,420	106	108	7	5	226	11.6	131	145	276	14.2	0.77	0.93	11	49
St. Austell ..	22,510	166	124	10	6	306	13.6	149	179	328	14.6	0.83	1.04	12	39
St. Ives M.B. ..	8,028	43	44	—	3	90	11.2	66	55	121	15.1	0.70	0.90	3	33
St. Just ..	4,230	27	27	1	1	56	13.2	32	31	63	14.9	0.84	1.07	3	54
Saltash M.B. ..	6,455	37	37	—	1	75	11.6	53	35	88	13.6	0.79	0.92	5	67
Torpoint ..	3,860	24	15	—	1	40	10.4	23	25	48	12.4	0.87	0.92	3	75
Truro M.B. ..	12,340	82	74	5	5	166	13.5	57	76	133	10.8	0.84	0.78	6	36
RURAL DISTRICTS.	141,400	997	933	44	38	2,012	14.2	918	990	1,908	13.5	0.80	0.92	82	41
Camelford ..	7,270	49	36	3	3	91	12.5	47	54	101	13.9	0.81	0.96	6	66

TABLE E—continued. (See notes on first page of Table)

AREA.	Estimated Resident Population (Middle 1935).	LIVE BIRTHS.				TOTAL.	Crude Rate per 1,000 Total Population.	DEATHS.				Deaths under 1 year.			
		Legitimate.		Illegitimate.				M.	F.	TOTAL.	Crude Rate per 1,000 Total Population.	Comparability Factor.	Ratio of local adjusted death rate to National Rate.	Number.	Rate per 1,000 births.
		M.	F.	M.	F.										
Col. 1	2	3	4	5	6	7	8	9	10	11	12	13	14	15	16
CORNWALL—cont.															
RURAL DISTRICTS—cont.															
Kerrier ..	18,420	130	135	8	2	275	14.9	130	131	261	14.2	0.78	0.95	9	33
Launceston ..	6,600	39	41	3	3	86	13.0	38	44	82	12.4	0.80	0.85	6	70
Liskeard ..	13,760	89	80	4	1	174	12.6	67	77	144	10.5	0.78	0.70	4	23
St. Austell ..	19,450	156	133	7	9	305	15.7	117	114	231	11.9	0.88	0.90	14	46
St. Germans ..	16,010	98	91	5	4	198	12.4	102	121	223	13.9	0.80	0.95	4	20
Scilly, Isles of ..	1,610	11	7	—	—	18	11.2	6	18	24	14.9	0.82	1.04	1	56
Stratton ..	4,690	44	39	1	1	85	18.1	29	27	56	11.9	0.90	0.92	5	59
Truro ..	24,120	156	166	5	3	330	13.7	179	188	367	15.2	0.74	0.96	14	42
Wadebridge ..	12,570	84	86	—	8	178	14.2	89	84	173	13.8	0.80	0.94	10	56
West Penwith ..	16,900	141	119	8	4	272	16.1	114	132	246	14.6	0.77	0.96	9	33
*CUMBERLAND: ..	259,800	2,014	1,879	138	132	4,163	16.0	1,705	1,679	3,384	13.0	0.96	1.07	264	63
COUNTY BORO':															
Carlisle ..	58,800	396	396	30	23	845	14.4	361	352	713	12.1	1.03	1.07	62	73
*ADMINISTRATIVE COUNTY.	201,000	1,618	1,483	108	109	3,318	16.5	1,344	1,327	2,671	13.3	0.94	1.07	202	61
*URBAN DISTRICTS															
Cockermouth ..	5,007	40	30	3	2	75	15.0	34	36	70	14.0	0.84	1.01	3	40
*Keswick ..	4,475	23	22	3	—	48	10.7	31	43	74	16.5	0.80	1.13	2	42
Maryport ..	11,920	121	87	7	5	220	18.5	76	94	170	14.3	0.99	1.21	12	55
Penrith ..	9,296	77	64	8	3	152	16.4	52	65	117	12.6	0.87	0.94	7	46
Whitehaven M.B. ..	23,060	250	217	9	12	488	21.2	145	153	298	12.9	1.12	1.23	33	68
Workington M.B. ..	27,860	230	227	8	14	479	17.2	188	176	364	13.1	1.07	1.20	30	63
*RURAL DISTRICTS	119,382	877	836	70	73	1,856	15.5	818	760	1,578	13.2	0.91	1.03	115	62
Alston with Garrigill.	2,490	13	19	2	—	34	13.7	15	19	34	13.7	0.90	1.05	—	—
Border ..	26,000	179	189	18	21	407	15.7	179	174	353	13.6	0.82	0.95	22	54
*Cockermouth ..	18,212	138	113	17	9	277	15.2	119	109	228	12.5	0.96	1.03	12	43
Ennerdale ..	28,000	230	209	14	13	466	16.6	187	167	354	12.6	1.05	1.13	35	75
*Millom ..	12,000	87	83	5	2	177	14.8	93	83	176	14.7	0.87	1.09	10	56
*Penrith ..	11,605	67	68	4	12	151	13.0	77	56	133	11.5	0.89	0.87	10	66
*Wigton ..	21,075	163	155	10	16	344	16.3	148	152	300	14.2	0.84	1.02	26	76



TABLE E—continued. (See notes on first page of Table)

AREA.	Estimated Resident Population (Middle 1935).	LIVE BIRTHS.					DEATHS.							Deaths under 1 year.	
		Legitimate.		Illegitimate.		TOTAL.	Crude Rate per 1,000 Total Population.	M.	F.	TOTAL.	Crude rate per 1,000 Total Population.	Comparability Factor.	Ratio of local adjusted death rate to National Rate.	Number.	Rate per 1,000 births.
		M.	F.	M.	F.										
Col. 1	2	3	4	5	6	7	8	9	10	11	12	13	14	15	16
DERBYSHIRE:	759,800	5,650	5,468	186	186	11,490	15.1	4,470	3,997	8,467	11.1	1.07	1.02	657	57
COUNTY BORO':															
Derby ..	140,800	990	999	38	36	2,063	14.7	837	805	1,642	11.7	1.04	1.04	123	60
ADMINISTRATIVE COUNTY.	619,000	4,660	4,469	148	150	9,427	15.2	3,633	3,192	6,825	11.0	1.08	1.02	534	57
*URBAN DISTRICTS	331,348	2,444	2,333	79	77	4,933	14.9	2,010	1,752	3,762	11.4	1.10	1.07	294	60
Alfreton ..	22,220	149	163	4	5	321	14.4	132	111	243	10.9	1.13	1.05	23	72
Ashbourne ..	4,740	41	38	1	—	80	16.9	31	25	56	11.8	0.93	0.94	4	50
Bakewell ..	3,089	26	15	—	—	41	13.3	18	12	30	9.7	0.89	0.74	4	98
Belper ..	14,680	113	104	3	1	221	15.1	94	55	149	10.1	1.00	0.86	9	41
*Bolsover ..	10,373	90	107	2	3	202	19.5	68	54	122	11.8	1.21	1.22	16	79
†Brampton and Walton.	615	3	3	—	—	6	9.8	3	3	6	9.8	1.00	0.84	—	—
Buxton M.B. ..	16,770	120	96	7	4	227	13.5	94	122	216	12.9	0.99	1.09	13	57
Chesterfield M.B.	64,720	504	478	17	19	1,018	15.7	417	334	751	11.6	1.14	1.13	74	73
*Clay Cross ..	8,385	59	59	1	2	121	14.4	57	52	109	13.0	1.15	1.28	6	50
*Dronfield ..	5,967	37	44	1	3	85	14.2	41	33	74	12.4	1.09	1.16	4	47
Glossop M.B. ..	19,030	114	94	2	5	215	11.3	129	125	254	13.3	0.98	1.11	9	42
Heanor ..	22,550	177	160	9	5	351	15.6	114	108	222	9.8	1.17	0.98	19	54
Ilkeston M.B. ..	32,880	284	243	8	6	541	16.5	218	163	381	11.6	1.19	1.18	34	63
Long Eaton ..	24,700	169	164	3	6	342	13.8	143	131	274	11.1	1.08	1.02	14	41
Matlock ..	16,500	106	137	3	3	249	15.1	91	105	196	11.9	0.91	0.93	11	44
New Mills ..	8,292	43	52	4	1	100	12.1	57	45	102	12.3	0.99	1.04	9	90
Ripley ..	17,520	131	131	4	1	267	15.2	94	80	174	9.9	1.13	0.96	16	60
†Staveley ..	13,125	90	87	1	2	180	13.7	58	52	110	8.4	1.27	0.91	5	28
Swadlincote District.	20,460	151	131	7	8	297	14.5	109	100	209	10.2	1.13	0.99	15	51
Wirksworth ..	4,732	37	27	2	3	69	14.6	42	42	84	17.8	0.94	1.43	9	130
*RURAL DISTRICTS	287,652	2,216	2,136	69	73	4,494	15.6	1,623	1,440	3,063	10.6	1.06	0.96	240	53
Ashbourne ..	11,360	76	97	4	7	184	16.2	70	63	133	11.7	0.91	0.91	7	38
Bakewell ..	19,060	118	138	2	7	265	13.9	112	122	234	12.3	0.92	0.97	14	53
Belper ..	24,930	190	156	1	4	351	14.1	142	128	270	10.8	1.01	0.93	17	48
*Blackwell ..	43,337	356	350	15	9	730	16.8	227	192	419	9.7	1.28	1.06	49	67
Chapel-en-le-Frith.	24,140	145	137	4	9	295	12.2	147	137	284	11.8	0.96	0.97	11	37
*Chesterfield ..	69,755	596	561	23	16	1,196	17.1	396	341	737	10.6	1.12	1.01	71	59
Clowne ..	17,830	155	144	2	3	304	17.0	109	83	192	10.8	1.15	1.06	13	43
*Repton ..	27,650	192	181	7	6	386	14.0	141	133	274	9.9	1.01	0.85	18	47
Shardlow ..	49,590	388	372	11	12	783	15.8	279	241	520	10.5	1.02	0.92	40	51

TABLE E—continued. (See notes on first page of Table)

AREA.	Estimated Resident Population (Middle 1935).	LIVE BIRTHS.					DEATHS.							Deaths under 1 year.	
		Legitimate.		Illegitimate.		TOTAL.	Crude Rate per 1,000 Total Population.	M.	F.	TOTAL.	Crude Rate per 1,000 Total Population.	Comparability Factor.	Ratio of local adjusted death rate to National Rate.	Number.	Rate per 1,000 births.
		M.	F.	M.	F.										
Col. 1	2	3	4	5	6	7	8	9	10	11	12	13	14	15	16
DEVONSHIRE:	730,500	4,799	4,486	248	211	9,744	13.3	4,720	4,685	9,405	12.9	0.84	0.93	463	48
COUNTY BORO'S	271,900	1,993	1,832	125	97	4,047	14.9	1,683	1,680	3,363	12.4	0.95	1.01	217	54
Exeter ..	68,300	471	451	33	27	982	14.4	414	401	815	11.9	0.87	0.88	33	34
Plymouth ..	203,600	1,522	1,381	92	70	3,065	15.1	1,269	1,279	2,548	12.5	0.98	1.05	184	60
ADMINISTRATIVE COUNTY.	458,600	2,806	2,654	123	114	5,697	12.4	3,037	3,005	6,042	13.2	0.78	0.88	246	43
*URBAN DISTRICTS	231,970	1,337	1,169	56	57	2,619	11.3	1,588	1,641	3,229	13.9	0.75	0.89	115	44
*Ashburton ..	2,459	19	17	—	1	37	15.0	20	9	29	11.8	0.79	0.80	1	27
Axminster ..	2,341	14	14	—	—	28	12.0	12	14	26	11.1	0.81	0.77	—	—
†Bampton ..	359	5	3	—	—	8	22.3	2	1	3	8.4	0.79	0.57	—	—
Barnstaple M.B.	14,630	83	103	2	3	191	13.1	119	98	217	14.8	0.80	1.01	15	79
*Bideford M.B. ..	9,416	64	45	2	2	113	12.0	41	78	119	12.6	0.77	0.83	8	71
Brixham ..	8,240	40	39	2	1	82	10.0	63	55	118	14.3	0.80	0.98	—	—
Buckfastleigh ..	2,486	13	9	—	—	22	8.8	12	15	27	10.9	0.79	0.74	2	91
Budleigh ..	3,333	13	15	1	1	30	9.0	21	21	42	12.6	0.71	0.76	—	—
Salterton.															
Crediton ..	3,739	21	18	2	1	42	11.2	22	33	55	14.7	0.69	0.87	2	48
Dartmouth M.B.	6,119	44	27	—	—	71	11.6	61	42	103	16.8	0.90	1.29	2	28
*Dawlish ..	5,033	26	22	—	2	50	9.9	37	34	71	14.1	0.71	0.86	3	60
Exmouth ..	15,210	75	58	—	5	138	9.1	97	116	213	14.0	0.67	0.80	9	65
Great Torrington M.B.	2,846	19	14	2	—	35	12.3	14	21	35	12.3	0.77	0.81	1	29
Holworthy ..	1,286	12	4	—	—	16	12.4	12	11	23	17.9	0.82	1.25	1	63
*Honiton M.B. ..	3,284	19	21	—	—	40	12.2	12	10	22	6.7	0.79	0.45	1	25
Ilfracombe ..	8,627	57	41	2	2	102	11.8	72	71	143	16.6	0.69	0.98	5	49
Ivybridge ..	400	5	—	1	—	6	15.0	6	6	12	30.0	0.78	2.00	—	—
Kingsbridge ..	3,176	23	19	1	1	44	13.9	15	19	34	10.7	0.72	0.66	—	—
*Lynton ..	1,861	11	5	1	—	17	9.1	12	7	19	10.2	0.84	0.73	—	—
Newton Abbot ..	14,810	78	72	5	1	156	10.5	101	99	200	13.5	0.76	0.88	5	32
*Northam ..	5,410	29	26	—	—	55	10.2	39	31	70	12.9	0.81	0.89	4	73
*Okehampton M.B.	3,519	24	24	—	—	48	13.6	25	31	56	15.9	0.84	1.14	1	21
Ottery St. Mary	3,646	18	17	1	1	37	10.1	23	21	44	12.1	0.77	0.80	—	—
Paignton ..	20,550	118	105	5	9	237	11.5	140	132	272	13.2	0.74	0.83	17	72
Salcombe ..	2,296	9	13	—	—	22	9.6	19	11	30	13.1	0.70	0.78	—	—
Seaton ..	2,466	16	6	—	—	22	8.9	24	32	56	22.7	0.68	1.32	1	45
*Sidmouth ..	7,382	51	25	—	1	77	10.4	54	54	108	14.6	0.74	0.92	3	39
South Molton M.B.	2,833	18	19	2	2	41	14.5	18	31	49	17.3	0.76	1.12	1	24
*Tavistock ..	5,275	20	25	—	1	46	8.7	39	39	78	14.8	0.71	0.90	1	22
*Teignmouth ..	10,025	48	39	2	2	91	9.1	69	96	165	16.5	0.68	0.96	7	77
Tiverton M.B. ..	9,831	55	54	2	1	112	11.4	67	48	115	11.7	0.79	0.79	2	18
*Torquay M.B. ..	44,632	257	239	23	16	535	12.0	294	317	611	13.7	0.76	0.89	21	39
Totnes M.B. ..	4,450	33	31	—	4	68	15.3	26	38	64	14.4	0.76	0.94	2	29



TABLE E—continued. (See notes on first page of Table)

AREA.	Estimated Resident Population (Middle 1935).	LIVE BIRTHS.					DEATHS.							Deaths under 1 year.	
		Legitimate.		Illegitimate.		TOTAL.	Crude Rate per 1,000 Total Population.	M.	F.	TOTAL.	Crude Rate per 1,000 Total Population.	Comparability Factor.	Ratio of local adjusted death rate to National Rate.	Number.	Rate per 1,000 births.
		M.	F.	M.	F.										
Col. 1	2	3	4	5	6	7	8	9	10	11	12	13	14	15	16
<b>DEVONSHIRE—cont.</b>															
*RURAL DISTRICTS	226,630	1,469	1,485	67	57	3,078	13.6	1,449	1,364	2,813	12.4	0.81	0.86	131	43
*Axminster ..	10,180	65	66	1	3	135	13.3	81	74	155	15.2	0.77	1.00	4	30
*Barnstaple ..	18,950	121	117	7	2	247	13.0	116	106	222	11.7	0.77	0.77	8	32
*Bideford ..	5,187	44	42	1	3	90	17.4	31	17	48	9.3	0.81	0.64	4	44
Broadwood ..	2,034	16	17	—	1	34	16.7	9	13	22	10.8	0.91	0.84	—	—
Widger. CREDITON ..	9,710	73	67	4	4	148	15.2	61	57	118	12.2	0.78	0.81	10	68
†Culmstock ..	781	5	4	1	—	10	12.8	7	5	12	15.4	0.77	1.01	1	100
Holsworthy ..	6,350	48	41	3	4	96	15.1	44	35	79	12.4	0.82	0.87	5	52
*Honiton ..	7,540	41	48	—	4	93	12.3	53	38	91	12.1	0.79	0.82	3	32
*Kingsbridge ..	10,778	49	58	5	3	115	10.7	83	79	162	15.0	0.77	0.99	7	61
*Newton Abbot ..	21,517	147	159	7	6	319	14.8	156	127	283	13.2	0.81	0.91	7	22
*Okehampton ..	12,273	77	65	3	2	147	12.0	88	86	174	14.2	0.81	0.98	2	14
*Plympton St. Mary.	30,780	211	214	8	7	440	14.3	174	179	353	11.5	0.88	0.86	19	43
*St. Thomas ..	28,862	188	174	3	5	370	12.8	180	166	346	12.0	0.80	0.82	24	65
South Molton ..	9,262	57	74	2	2	135	14.6	48	56	104	11.2	0.83	0.79	5	37
*Tavistock ..	14,255	93	82	7	5	187	13.1	103	91	194	13.6	0.83	0.96	11	59
*Tiverton ..	18,111	113	114	5	2	234	12.9	88	114	202	11.2	0.82	0.78	11	47
Torrington ..	12,410	46	50	5	2	103	13.5	40	39	79	10.3	0.80	0.70	4	39
Totnes ..	12,410	75	93	5	2	175	14.1	87	82	169	13.6	0.78	0.91	6	34
<b>DORSETSHIRE:</b>															
ADMINISTRATIVE COUNTY.	246,200	1,720	1,582	87	70	3,459	14.0	1,471	1,500	2,971	12.1	0.84	0.87	132	38
<b>URBAN DISTRICTS</b>															
Blandford Forum M.B.	3,513	23	34	2	2	61	17.4	16	35	51	14.5	0.77	0.95	1	16
Bridport M.B.	5,906	29	35	2	—	66	11.2	37	55	92	15.6	0.78	1.04	3	45
Dorchester M.B.	10,270	65	76	2	5	148	14.4	57	45	102	9.9	0.86	0.73	10	68
Lyme Regis M.B.	2,619	23	14	—	—	37	14.1	21	22	43	16.4	0.70	0.98	1	27
Poole M.B.	65,600	493	452	27	21	993	15.1	388	376	764	11.6	0.89	0.88	45	45
Portland ..	11,400	80	60	2	2	144	12.6	56	44	100	8.8	1.14	0.86	5	35
Shaftesbury M.B.	3,093	13	19	2	—	34	11.0	17	23	40	12.9	0.69	0.76	3	88
Sherborne ..	6,520	30	25	1	—	56	8.6	37	46	83	12.7	0.93	1.01	4	71
Swanage ..	6,050	27	31	1	2	61	10.1	26	46	72	11.9	0.82	0.83	1	16
Wareham M.B.	2,461	21	17	3	—	41	16.7	20	24	44	17.9	0.83	1.27	1	24
Weymouth and Melcombe Regis M.B.	31,020	247	193	9	11	460	14.8	170	196	366	11.8	0.84	0.85	13	28
Wimborne Minster.	4,048	19	25	1	2	47	11.6	26	33	59	14.6	0.73	0.91	—	—
<b>RURAL DISTRICTS</b>															
Beaminster ..	7,787	48	46	7	2	103	13.2	45	44	89	11.4	0.81	0.79	3	29
Blandford ..	7,339	49	44	3	3	99	13.5	65	56	121	16.5	0.77	1.09	5	51

TABLE E—continued. (See notes on first page of Table)

AREA.	Estimated Resident Population (Middle 1935).	LIVE BIRTHS.					DEATHS.							Deaths under 1 year.	
		Legitimate.		Illegitimate.		TOTAL.	Crude Rate per 1,000 Total Population.	M.	F.	TOTAL.	Crude Rate per 1,000 Total Population.	Comparability Factor.	Ratio of local adjusted death rate to National Rate.	Number.	Rate per 1,000 births.
		M.	F.	M.	F.										
Col. 1	2	3	4	5	6	7	8	9	10	11	12	13	14	15	16
<b>DORSETSHIRE—cont.</b>															
<b>RURAL DISTRICTS—cont.</b>															
Bridport ..	6,985	39	32	1	3	75	10.7	47	47	94	13.5	0.74	0.85	3	40
Dorchester ..	15,960	99	103	5	9	216	13.5	102	79	181	11.3	0.82	0.79	6	28
Shaftesbury ..	8,404	61	58	2	4	125	14.9	52	50	102	12.1	0.77	0.80	5	40
Sherborne ..	5,186	36	37	3	—	76	14.7	28	43	71	13.7	0.80	0.94	3	39
Sturminster ..	8,209	70	44	2	1	117	14.3	60	63	123	15.0	0.73	0.94	4	34
Wareham and Purbeck.	16,190	112	111	3	1	227	14.0	89	67	156	9.6	0.97	0.80	4	18
Wimborne and Cranborne	17,640	136	126	9	2	273	15.5	112	106	218	12.4	0.77	0.82	12	44
<b>DURHAM ..</b>															
COUNTY BORO'S ..	1,473,400	12,901	12,487	440	442	26,270	17.8	9,658	8,504	18,162	12.3	1.14	1.20	1,991	76
Darlington ..	565,100	5,086	4,952	173	175	10,386	18.4	3,810	3,472	7,282	12.9	1.11	1.22	884	85
Gateshead ..	75,300	535	535	17	31	912	14.8	460	452	912	12.1	1.05	1.09	65	58
South Shields ..	121,200	1,091	1,059	26	28	2,204	18.2	833	778	1,611	13.3	1.13	1.28	198	90
Sunderland ..	112,000	941	914	43	32	1,930	17.2	740	669	1,409	12.6	1.13	1.22	154	80
West Hartlepool ..	185,100	1,801	1,756	60	70	3,687	19.9	1,252	1,165	2,417	13.1	1.12	1.25	340	92
ADMINISTRATIVE COUNTY.	908,300	7,815	7,535	267	267	15,884	17.5	5,848	5,032	10,880	12.0	1.15	1.18	1,107	70
<b>*URBAN DISTRICTS</b>															
Annfield Plain ..	512,450	4,422	4,291	158	156	9,027	17.6	3,392	2,897	6,289	12.3	1.15	1.21	649	72
Barnard Castle ..	15,700	123	144	6	7	280	17.8	115	94	209	13.3	1.17	1.33	22	79
Benfieldside ..	3,978	13	30	3	3	49	12.3	30	31	61	15.3	0.81	1.06	3	61
Billingham ..	9,144	75	72	2	2	151	16.5	56	52	108	11.8	1.16	1.17	7	46
Bishop Auckland ..	19,220	216	178	4	7	405	21.1	79	71	150	7.8	1.43	0.95	16	40
Blaydon ..	11,900	89	88	8	3	188	15.8	90	90	180	15.1	0.99	1.28	17	90
*Brandon and Byshottles.	31,630	275	244	13	3	535	16.9	200	188	388	12.3	1.18	1.24	40	75
Chester-le-Street ..	16,200	136	127	4	5	272	16.8	102	79	181	11.2	1.17	1.12	17	63
Consett ..	16,980	147	134	4	4	289	17.0	111	83	194	11.4	1.12	1.09	26	90
Crook ..	12,360	125	127	—	4	256	20.7	89	74	163	13.2	1.17	1.32	18	70
*Durham M.B. ..	10,950	89	72	2	6	169	15.4	54	51	105	9.6	1.16	0.95	6	36
Felling ..	18,460	125	128	7	7	267	14.5	113	103	216	11.7	1.01	1.01	15	56
Hartlepool M.B.	26,120	205	202	9	3	419	16.0	177	161	338	12.9	1.17	1.29	41	98
Hebburn ..	18,930	190	164	3	—	357	18.9	146	123	269	14.2	1.15	1.40	31	87
Hetton ..	23,350	175	216	6	7	404	17.3	163	141	304	13.0	1.22	1.36	35	87
Houghton-le-Spring.	17,880	176	175	7	9	367	20.5	137	108	245	13.7	1.19	1.39	28	76
Jarrow M.B. ..	10,930	100	81	2	4	187	17.1	79	56	135	12.4	1.15	1.22	15	80
Leadgate ..	30,000	264	249	9	13	535	17.8	240	208	448	14.9	1.14	1.45	61	114
Ryton ..	6,208	59	57	3	1	120	19.3	44	32	76	12.2	1.20	1.25	7	58
Seaham Harbour ..	13,940	87	88	7	4	186	13.3	83	67	150	10.8	1.17	1.08	11	59
Shildon ..	19,660	204	202	4	9	419	21.3	109	83	192	9.8	1.23	1.03	32	76
Spennymoor ..	12,060	91	102	5	3	201	16.7	67	62	129	10.7	1.07	0.98	14	70
Stanhope ..	15,760	152	136	3	2	293	18.6	113	81	194	12.3	1.18	1.24	17	58
Stanley ..	1,601	15	12	—	1	28	17.5	8	12	20	12.5	0.95	1.01	2	71
Stockton-on-Tees M.B.	23,530	186	175												



TABLE E—continued.

(See notes on first page of Table)

AREA.	Estimated Resident Population (Middle 1935).	LIVE BIRTHS.				DEATHS.				Deaths under 1 year.					
		Legitimate.		Illegitimate.		TOTAL.	Crude Rate per 1,000 Total Population.	M.	F.	TOTAL.	Crude Rate per 1,000 Total Population.	Comparability Factor.	Ratio of local adjusted death rate to National Rate.	Number.	Rate per 1,000 births.
		M.	F.	M.	F.										
		Col. 1	2	3	4	5	6	7	8	9	10	11	12	13	14
<b>DURHAM—cont.</b>															
<b>URBAN DISTRICTS—cont.</b>															
Tanfield ..	9,167	58	70	2	2	132	14.4	68	51	119	13.0	1.10	1.22	7	53
Tow Law ..	3,433	27	21	—	2	50	14.6	21	23	44	12.8	1.06	1.16	1	20
Washington ..	17,130	172	157	5	5	339	19.8	126	96	222	13.0	1.22	1.36	37	109
Whickham ..	20,420	168	161	4	4	337	16.5	151	113	264	12.9	1.16	1.28	22	65
Willington ..	8,759	65	63	1	1	130	14.8	44	53	97	11.1	1.11	1.05	6	46
<b>*RURAL DISTRICTS</b>	<b>395,850</b>	<b>3,393</b>	<b>3,244</b>	<b>109</b>	<b>111</b>	<b>6,857</b>	<b>17.3</b>	<b>2,456</b>	<b>2,135</b>	<b>4,591</b>	<b>11.6</b>	<b>1.16</b>	<b>1.15</b>	<b>458</b>	<b>67</b>
Auckland ..	50,260	408	355	18	19	800	15.9	352	305	657	13.1	1.11	1.24	53	66
Barnard Castle ..	10,000	61	58	2	5	126	12.6	77	62	139	13.9	0.96	1.14	6	48
Chester-le-Street ..	49,360	382	408	10	11	811	16.4	304	274	578	11.7	1.19	1.19	51	63
Darlington ..	8,842	68	46	5	2	121	13.7	50	49	99	11.2	1.00	0.96	2	17
<b>*Durham ..</b>	<b>28,820</b>	<b>225</b>	<b>218</b>	<b>15</b>	<b>12</b>	<b>470</b>	<b>16.3</b>	<b>190</b>	<b>154</b>	<b>344</b>	<b>11.9</b>	<b>1.14</b>	<b>1.16</b>	<b>36</b>	<b>77</b>
Easington ..	91,290	954	902	23	21	1,900	20.8	530	438	968	10.6	1.24	1.12	143	75
Hartlepool ..	2,493	25	21	1	1	48	19.3	11	17	28	11.2	1.12	1.07	1	21
Houghton-le-Spring ..	27,410	253	224	11	7	495	18.1	166	156	322	11.7	1.18	1.18	42	85
Lanchester ..	32,680	286	249	8	10	553	16.9	175	179	354	10.8	1.17	1.08	26	47
Sedgefield ..	36,580	287	307	9	8	611	16.7	229	194	423	11.6	1.17	1.16	43	70
South Shields ..	21,990	170	147	—	3	320	14.6	147	104	251	11.4	1.13	1.10	21	66
Stockton ..	6,698	46	53	1	3	103	15.6	46	43	89	13.5	1.03	1.19	5	49
Sunderland ..	21,390	171	193	3	6	373	17.4	121	111	232	10.8	1.19	1.10	23	62
Weardale ..	8,147	57	63	3	3	126	15.5	58	49	107	13.1	0.98	1.10	6	48
<b>ELY, ISLE OF:</b>															
<b>ADMINISTRATIVE COUNTY.</b>															
AD ADMINISTRATIVE COUNTY.	82,500	652	630	46	27	1,355	16.4	486	456	942	11.4	0.89	0.87	63	46
<b>URBAN DISTRICTS</b>															
Chatteris ..	5,126	29	46	1	2	78	15.2	33	23	56	10.9	0.85	0.79	—	—
Ely ..	8,390	80	47	2	2	131	15.6	52	38	90	10.7	0.84	0.77	13	99
March ..	12,210	98	83	6	2	189	15.5	62	63	125	10.2	0.93	0.81	9	48
Whittlesey ..	8,213	78	76	2	4	160	19.5	57	41	98	11.9	0.89	0.91	11	69
Wisbech M.B. ..	15,861	120	143	14	10	287	18.1	82	86	168	10.6	0.84	0.76	6	21
<b>RURAL DISTRICTS</b>															
Ely ..	13,310	94	86	7	3	190	14.3	82	102	184	13.8	0.83	0.98	10	53
North Witchford ..	5,117	44	36	2	—	82	16.0	39	23	62	12.1	0.90	0.93	2	24
Thorney ..	2,356	23	16	2	—	41	17.4	12	8	20	8.5	1.12	0.81	—	—
Wisbech ..	11,917	86	97	10	4	197	16.5	67	72	139	11.7	0.98	0.98	12	61
<b>ESSEX ..</b>															
ESSEX ..	1,858,900	13,188	12,449	395	434	26,466	14.2	9,407	9,056	18,463	9.9	1.02	0.86	1,157	44
<b>COUNTY BORO'S:</b>															
East Ham ..	135,400	986	931	24	19	1,960	14.5	719	669	1,388	10.3	1.10	0.97	85	43
Southend-on-Sea ..	134,900	729	697	38	35	1,499	11.1	769	861	1,630	12.1	0.91	0.94	61	41
West Ham ..	270,700	2,045	2,043	51	61	4,200	15.5	1,551	1,363	2,914	10.8	1.15	1.06	191	45
<b>ADMINISTRATIVE COUNTY.</b>															
ADMINISTRATIVE COUNTY.	1,317,900	9,428	8,778	282	319	18,807	14.3	6,368	6,163	12,531	9.5	1.00	0.81	820	44
<b>URBAN DISTRICTS</b>															
Barking M.B. ..	1,101,300	7,920	7,406	222	240	15,788	14.3	5,085	4,913	9,998	9.1	1.05	0.82	701	44
Benfleet ..	72,650	634	580	7	5	1,226	16.9	288	275	563	7.7	1.25	0.82	64	52
Billericay ..	14,160	77	79	4	5	165	11.7	97	73	170	12.0	0.83	0.85	5	30
Braintree ..	28,910	203	204	19	16	442	15.3	172	150	322	11.1	0.88	0.83	28	63
Bocking ..	14,080	101	74	3	2	180	12.8	82	89	171	12.1	0.90	0.93	13	27

TABLE E—continued

(See notes on first page of Table)

AREA.	Estimated Resident Population (Middle 1935).	LIVE BIRTHS.				DEATHS.				Deaths under 1 year.					
		Legitimate.		Illegitimate.		TOTAL.	Crude Rate per 1,000 Total Population.	M.	F.	TOTAL.	Crude Rate per 1,000 Total Population.	Comparability Factor.	Ratio of local adjusted death rate to National Rate.	Number.	Rate per 1,000 births.
		M.	F.	M.	F.										
		Col. 1	2	3	4	5	6	7	8	9	10	11	12	13	14
<b>ESSEX—cont.</b>															
<b>URBAN DISTRICTS—cont.</b>															
Brentwood ..	25,880	137	124	7	8	276	10.7	124	124	248	9.6	0.93	0.76	10	36
Brightlingsea ..	4,142	27	23	1	—	51	12.3	31	41	72	17.4	0.66	0.98	1	20
Burnham-on-Crouch ..	3,487	20	21	1	—	42	12.0	28	37	65	18.6	0.75	1.19	3	71
Canvey Island ..	5,584	29	29	1	2	61	10.9	33	41	74	13.3	0.91	1.03	3	49
Chelmsford M.B.	28,940	219	174	6	9	408	14.1	145	147	292	10.1	1.00	0.86	13	32
Chigwell ..	19,460	125	132	4	5	266	13.7	86	93	179	9.2	0.96	0.75	2	8
Chingford ..	29,690	262	235	3	5	505	17.0	98	115	213	7.2	1.16	0.71	12	24
Clacton ..	21,030	114	117	3	7	241	11.5	117	132	249	11.8	0.84	0.85	13	54
Colchester M.B.	51,390	389	327	13	16	745	14.5	249	246	495	9.6	0.94	0.77	29	39
Dagenham ..	100,300	901	921	19	24	1,865	18.6	291	274	565	5.6	1.53	0.73	103	55
Epping ..	5,446	46	39	3	1	89	16.3	22	26	48	8.8	0.75	0.56	5	56
Frinton and Walton ..	7,088	42	32	5	1	80	11.3	52	29	81	11.4	0.83	0.81	1	13
Grays Thurrock ..	19,130	129	124	5	4	262	13.7	111	92	203	10.6	1.08	0.98	12	46
Halstead ..	5,855	36	47	1	—	84	14.3	47	38	85	14.5	0.81	1.00	6	71
Harwich M.B. ..	12,810	107	97	2	3	209	16.3	78	52	130	10.1	1.04	0.90	10	48
Hornchurch ..	59,910	510	487	14	12	1,023	17.1	255	252	507	8.5	1.11	0.81	50	49
Ilford M.B. ..	151,390	1,036	966	19	29	2,050	13.5	596	616	1,212	8.0	1.10	0.75	88	43
Leyton M.B. ..	121,690	796	652	21	24	1,493	12.3	655	570	1,225	10.1	0.97	0.84	60	40
Maldon M.B. ..	8,910	58	54	—	1	113	12.7	46	45	91	10.2	0.83	0.72	1	9
Purfleet ..	8,842	85	78	1	1	165	18.7	59	30	89	10.1	1.05	0.91	7	42
Rayleigh ..	7,232	45	49	2	1	97	13.4	52	33	85	11.8	0.89	0.90	3	31
Romford ..	47,930	355	394	9	20	778	16.2	200	193	393	8.2	1.08	0.76	42	54
Saffron Walden M.B.	6,229	25	34	—	1	60	9.6	35	39	74	11.9	0.71	0.72	1	17
Tilbury ..	16,170	137	157	8	5	307	19.0	94	71	165	10.2	1.35	1.18	20	65
Waltham Holy Cross ..	6,969	57	33	2	4	96	13.8	43	31	74	10.6	0.97	0.88	9	94
Walthamstow M.B.	134,490	833	793	24	20	1,670	12.4	614	622	1,236	9.2	1.11	0.87	62	37
Wanstead and Woodford ..	50,010	303	280	14	8	605	12.1	228	260	488	9.8	0.97	0.81	22	36
West Mersea ..	2,289	12	7	1	—	20	8.7	14	15	29	12.7	0.68	0.74	—	—
Witham ..	7,025	57	36	—	—	93	13.2	32	41	73	10.4	1.01	0.90	3	32
Wivenhoe ..	2,182	13	7	—	1	21	9.6	11	21	32	14.7	0.73	0.92	—	—
<b>RURAL DISTRICTS</b>															
Braintree ..	15,790	108	90	6	4	20									



TABLE E—continued. (See notes on first page of Table)

AREA.	Estimated Resident Population (Middle 1935).	LIVE BIRTHS.						DEATHS.						Deaths under 1 year.	
		Legitimate.		Illegitimate.		TOTAL.	Crude Rate per 1,000 Total Population.	M.	F.	TOTAL.	Crude Rate per 1,000 Total Population.	Comparability Factor.	Ratio of local adjusted death rate to National Rate.	Number.	Rate per 1,000 births.
		M.	F.	M.	F.										
Col. 1	2	3	4	5	6	7	8	9	10	11	12	13	14	15	16
*GLOUCESTERSHIRE:	803,125	5,640	5,315	223	190	11,368	14.2	4,640	4,716	9,356	11.6	0.91	0.90	482	42
*COUNTY BORO'S:	468,350	3,273	3,062	117	98	6,550	14.0	2,585	2,633	5,218	11.1	0.97	0.92	296	45
*Bristol ..	412,625	2,846	2,683	101	85	5,715	13.9	2,214	2,291	4,505	10.9	0.98	0.91	254	44
*Gloucester ..	55,725	427	379	16	13	835	15.0	371	342	713	12.8	0.92	1.01	42	50
*ADMINISTRATIVE COUNTY.	334,775	2,367	2,253	106	92	4,818	14.4	2,055	2,083	4,138	12.4	0.83	0.88	186	39
*URBAN DISTRICTS	108,607	672	686	29	33	1,420	13.1	667	735	1,402	12.9	0.80	0.88	58	41
†Awre ..	255	—	2	1	—	3	11.8	1	3	4	15.7	0.72	0.97	—	—
*Charlton Kings	4,834	24	40	—	3	67	13.9	32	35	67	13.9	0.78	0.93	6	90
*Cheltenham M.B.	50,903	297	300	17	22	636	12.5	314	367	681	13.4	0.74	0.85	22	35
*Cirencester ..	7,767	54	40	1	1	96	12.4	47	56	103	13.3	0.78	0.89	2	21
†Coleford ..	723	9	7	—	1	17	23.5	3	1	4	5.5	0.91	0.43	—	—
Kingswood ..	13,930	91	98	1	—	190	13.6	82	79	161	11.6	1.04	1.03	11	58
*Mangotsfield ..	12,517	89	86	4	3	182	14.5	83	66	149	11.9	0.98	1.00	8	44
*Nailsworth ..	3,226	19	26	3	—	48	14.9	30	19	49	15.2	0.78	1.01	1	21
†Newnham ..	272	1	1	—	—	2	7.4	—	—	1	3.7	0.83	0.26	—	—
†Stow-on-the-Wold.	318	2	2	—	1	5	15.7	1	1	6	18.9	0.81	1.31	1	200
Stroud ..	8,490	55	51	2	1	109	12.8	39	65	104	12.2	0.76	0.79	6	55
†Tetbury ..	548	3	5	—	—	8	14.6	5	6	11	20.1	0.74	1.27	1	125
*Tewkesbury M.B.	4,402	25	25	—	—	50	11.4	22	34	56	12.7	0.83	0.90	—	—
†Westbury-on-Severn.	422	3	3	—	1	7	16.6	3	3	6	14.2	0.67	0.81	—	—
*RURAL DISTRICTS	226,168	1,695	1,567	77	59	3,398	15.0	1,388	1,348	2,736	12.1	0.85	0.88	128	38
†Campden ..	2,056	12	14	1	—	27	13.1	8	16	24	11.7	0.79	0.79	5	185
*Cheltenham ..	13,153	90	84	4	1	179	13.6	94	71	165	12.5	0.79	0.84	7	39
cChipping Sodbury															
*Cirencester ..	11,853	84	76	6	5	171	14.4	68	67	135	11.4	0.82	0.80	4	23
*Dursley ..	13,558	106	95	4	—	205	15.1	79	89	168	12.4	0.84	0.89	7	34
a*East Dean ..	19,360	150	166	5	12	333	17.2	131	108	239	12.3	0.92	0.97	20	60
b†Faringdon (part of).	242	1	1	—	—	2	08.3	2	2	4	16.5	0.74	1.04	—	—
*Gloucester ..	20,721	154	137	10	5	306	14.8	142	99	241	11.6	0.78	0.77	13	42
*Lydney ..	10,540	90	68	1	3	162	15.4	40	55	95	9.0	1.02	0.78	4	25
Newent ..	7,280	51	46	5	3	105	14.4	49	49	98	13.5	0.78	0.90	5	48
†North Cotswold	11,584	107	82	3	5	197	17.0	65	72	137	11.8	0.81	0.82	6	30
*Northleach ..	7,381	53	53	1	2	109	14.8	41	35	76	10.3	0.81	0.71	3	28
*Sodbury ..	25,293	204	178	4	2	388	15.3	146	148	294	11.6	0.89	0.88	7	18
†Stow-on-the-Wold.	1,515	12	12	1	—	25	16.5	15	10	25	16.5	0.83	1.17	1	40
*Stroud ..	27,165	166	168	7	7	348	12.8	170	218	388	14.3	0.76	0.93	12	34
*Tetbury ..	5,415	40	26	4	3	73	13.5	28	21	49	9.0	0.91	0.70	1	14
†Tewkesbury ..	1,036	7	5	—	1	13	12.5	13	11	24	23.2	0.76	1.51	—	—
*Thornbury ..	18,555	143	127	7	5	282	15.2	107	123	230	12.4	0.85	0.90	11	39
*Warmley ..	8,967	56	63	2	1	122	13.6	57	46	103	11.5	0.96	0.94	3	25
*West Dean ..	16,979	150	146	11	4	311	18.3	106	86	192	11.3	0.98	0.95	16	51
†Wheatenhurst ..	1,507	10	14	—	—	24	15.9	11	7	18	11.9	0.81	0.82	—	—
†Winchcomb ..	2,008	9	6	1	—	16	8.0	16	15	31	15.4	0.80	1.05	3	188

a East Dean and United Parishes R.D. renamed East Dean R.D. from 1st April, 1935.  
 b The remainder of Faringdon R.D. is in Berkshire.  
 c Chipping Sodbury R.D. renamed Sodbury R.D. from 1st April, 1935.

TABLE E—continued. (See notes on first page of Table)

AREA.	Estimated Resident Population (Middle 1935).	LIVE BIRTHS.						DEATHS.						Deaths under 1 year.	
		Legitimate.		Illegitimate.		TOTAL.	Crude Rate per 1,000 Total Population.	M.	F.	TOTAL.	Crude Rate per 1,000 Total Population.	Comparability Factor.	Ratio of local adjusted death rate to National Rate.	Number.	Rate per 1,000 births.
		M.	F.	M.	F.										
Col. 1	2	3	4	5	6	7	8	9	10	11	12	13	14	15	16
HEREFORDSHIRE: ADMINISTRATIVE COUNTY.	110,600	793	771	55	56	1,675	15.1	767	725	1,492	13.5	0.80	0.92	78	47
URBAN DISTRICTS	42,100	279	297	18	22	616	14.6	275	289	564	13.4	0.83	0.95	25	41
Bromyard ..	1,567	11	10	1	2	24	15.3	11	16	27	17.2	0.83	1.22	—	—
Hereford M.B. ...	24,990	159	194	8	11	372	14.9	147	158	305	12.2	0.87	0.91	11	30
Kington ..	1,788	13	13	1	1	28	15.7	14	10	24	13.4	0.76	0.87	2	71
Ledbury ..	3,425	22	21	2	2	47	13.7	27	19	46	13.4	0.75	0.86	1	21
Leominster M.B.	5,647	40	35	4	5	84	14.9	38	43	81	14.3	0.79	0.97	8	95
Ross-on-Wye ..	4,683	34	24	2	1	61	13.0	38	43	81	17.3	0.77	1.14	3	49
RURAL DISTRICTS	68,500	514	474	37	34	1,059	15.5	492	436	928	13.5	0.78	0.90	53	50
Bromyard ..	7,150	55	45	7	1	108	15.1	53	32	85	11.9	0.80	0.81	8	74
Dore and Bredwardine	7,467	62	63	4	6	135	18.1	64	49	113	15.1	0.77	0.99	7	52
Hereford ..	13,240	94	82	7	5	188	14.2	83	79	162	12.2	0.80	0.83	8	43
Kington ..	4,691	34	25	2	1	62	13.2	39	34	73	15.6	0.77	1.03	3	48
Ledbury ..	8,561	70	64	1	6	141	16.5	57	56	113	13.2	0.79	0.89	3	21
Leominster and Wigmore.	10,180	83	65	4	7	159	15.6	78	66	144	14.1	0.75	0.90	9	57
Ross and Whitchurch.	11,380	75	76	4	8	163	14.3	72	85	157	13.8	0.80	0.94	7	43
Weobley ..	5,831	41	54	8	—	103	17.7	46	35	81	13.9	0.80	0.95	8	78
HERTFORDSHIRE: ADMINISTRATIVE COUNTY.	441,700	3,065	2,873	116	110	6,164	14.0	2,136	2,215	4,351	9.9	0.94	0.80	219	36
*URBAN DISTRICTS	321,616	2,238	2,085	92	82	4,497	14.0	1,539	1,604	3,143	9.8	0.96	0.80	155	34
Baldock ..	3,556	31	29	—	—	60	16.9	18	20	38	10.7	0.94	0.86	—	—
*Barnet ..	18,280	117	112	4	2	235	12.9	113	77	190	10.4	0.89	0.79	8	34
*Bishop's Stortford	10,537	74	57	5	2	138	13.1	48	59	107	10.2	0.85	0.74	4	29
*Bushey ..	12,185	77	59	4	2	142	11.7	60	57	117	9.6	1.10	0.90	12	85
*Cheshunt ..	15,760	122	119	2	5	248	15.7	94	76	170	10.8	0.98	0.90	12	48
Chorleywood ..	3,496	12	8	1	—	21	6.0	7	20	27	7.7	0.94	0.62	1	48
aEast Barnet ..	23,950	180	175	2	5	362	15.1	93	110	203	8.5	1.01	0.73	10	28
*Great Berkhamstead.	9,277	59	39	5	3	106	11.4	47	63	110	11.9	0.89	0.91	3	28
*Harpden ..	10,437	54	61	6	3	124	11.9	41	45	86	8.2	0.96	0.67	2	16
*Hemel Hempstead M.B.	17,150	134	115	9	7	265	15.5	75	95	170	9.9	0.94	0.80	10	38
*Hertford M.B. ...	13,045	78	54	2	4	138	10.6	74	56	130	10.0	0.95	0.81	10	72
*Hitchin ..	15,510	101	120	5	1	227	14.6	66	84	150	9.7	0.90	0.75	9	40
*Hoddesdon ..	10,680	57	86	3	2	148	13.9	49	56	105	9.8	0.94	0.79	7	47



TABLE E—continued. (See notes on first page of Table)

AREA.	Estimated Resident Population (Middle 1935).	LIVE BIRTHS.				TOTAL.	Crude Rate per 1,000 Total Population.	DEATHS.				TOTAL.	Crude Rate per 1,000 Total Population.	Comparability Factor.	Ratio of local adjusted death rate to National Rate.	Deaths under 1 year.			
		Legitimate.		Illegitimate.				M.	F.	TOTAL.	Crude Rate per 1,000 Total Population.					Comparability Factor.	Ratio of local adjusted death rate to National Rate.	Number.	Rate per 1,000 births.
		M.	F.	M.	F.														
Col. 1	2	3	4	5	6	7	8	9	10	11	12	13	14	15	16				
HERTFORDSHIRE—cont.																			
*RURAL DISTRICTS:	120,084	827	788	24	28	1,667	13.9	597	611	1,208	10.1	0.91	0.79	64	38				
‡Ashwell..	880	5	2	—	—	7	8.0	4	9	13	14.8	0.67	0.85	—	—				
*Barnet..	6,659	50	59	1	1	111	16.7	32	26	58	8.7	1.13	0.84	5	45				
*Berkhampstead	4,488	26	34	—	4	64	14.3	18	23	41	9.1	0.85	0.66	2	31				
‡Braughing..	6,767	39	40	—	1	80	11.8	37	37	74	10.9	0.75	0.70	4	50				
‡Buntingford..	1,152	11	7	—	1	19	16.5	12	11	23	20.0	0.72	1.23	1	53				
‡Hadham..	1,357	10	6	—	—	16	11.8	14	7	21	15.5	0.78	1.03	—	—				
*Hatfield..	13,535	99	98	1	3	201	14.9	66	73	139	10.3	0.99	0.87	7	35				
*Hemel Hempstead.	8,466	65	48	5	2	120	14.2	49	63	112	13.2	0.92	1.04	8	67				
*Hertford..	7,027	33	59	2	1	95	13.5	32	49	81	11.5	0.88	0.86	4	42				
*Hitchin..	17,720	126	123	4	1	254	14.3	109	107	216	12.2	0.84	0.88	13	51				
*St. Albans..	19,483	136	133	3	4	276	14.2	69	58	127	6.5	0.93	0.52	3	11				
*Ware..	10,510	69	53	2	3	127	12.1	70	46	116	11.0	0.83	0.78	6	47				
*Watford..	17,970	124	95	6	7	232	12.9	64	78	142	7.9	1.05	0.71	11	47				
*Welwyn..	4,070	34	31	—	—	65	16.0	21	24	45	11.1	0.99	0.94	—	—				
HUNTINGDONSHIRE:																			
ADMINISTRATIVE COUNTY.	55,700	411	382	18	18	829	14.9	336	361	697	12.5	0.83	0.89	42	51				
*URBAN DISTRICTS	26,067	187	174	5	6	372	14.3	141	162	303	11.6	0.89	0.88	11	30				
Godmanchester M.B.	2,038	14	17	2	—	33	16.2	14	13	27	13.2	0.79	0.89	—	—				
*Huntingdon M.B.	4,466	23	28	—	—	51	11.4	15	32	47	10.5	0.81	0.73	1	20				
Old Fletton..	7,495	63	48	—	3	114	15.2	37	36	73	9.7	1.08	0.90	6	53				
*Ramsey..	5,120	41	40	2	3	86	16.8	38	32	70	13.7	0.95	1.11	4	47				
St. Ives M.B..	2,694	20	13	—	—	33	12.2	18	21	39	14.5	0.77	0.95	—	—				
St. Neots..	4,254	26	28	1	—	55	12.9	19	28	47	11.0	0.79	0.74	—	—				
*RURAL DISTRICTS	29,633	224	208	13	12	457	15.4	195	199	394	13.3	0.79	0.90	31	68				
*Huntingdon..	6,647	61	35	3	3	102	15.3	39	45	84	12.6	0.78	0.84	8	78				
*Norman Cross..	6,560	57	54	4	5	120	18.3	41	44	85	13.0	0.89	0.99	9	75				
*Oundle (part of)	234	1	1	—	—	2	8.5	2	1	3	12.8	0.78	0.85	—	—				
*St. Ives..	9,272	63	76	5	2	146	15.7	70	67	137	14.8	0.75	0.95	9	62				
*St. Neots..	6,628	41	41	1	2	85	12.8	43	41	84	12.7	0.75	0.81	5	59				
*Thrapston (part of).	180	1	1	—	—	2	11.1	—	1	1	5.6	0.79	0.38	—	—				
‡Civil Parish of Sibson cum Stibbington, administered by R.D.C. of Barnack (Soke of Peterborough.)	112	—	—	—	—	—	—	—	—	—	—	0.84	—	—	—				
KENT:																			
COUNTY BORO':	1,328,700	9,582	9,056	389	407	19,434	14.6	7,498	7,187	14,685	11.1	0.90	0.85	839	43				
Canterbury..	25,100	181	153	6	7	347	13.8	163	172	335	13.3	0.83	0.94	17	49				
ADMINISTRATIVE COUNTY.	1,303,600	9,401	8,903	383	400	19,087	14.6	7,335	7,015	14,350	11.0	0.91	0.86	822	43				

a The remainder of Oundle and Thrapston Rural Districts are in Northamptonshire.

TABLE E—continued. (See notes on first page of Table)

AREA.	Estimated Resident Population (Middle 1935).	LIVE BIRTHS.				TOTAL.	Crude Rate per 1,000 Total Population.	DEATHS.				TOTAL.	Crude Rate per 1,000 Total Population.	Comparability Factor.	Ratio of local adjusted death rate to National Rate.	Deaths under 1 year.			
		Legitimate.		Illegitimate.				M.	F.	TOTAL.	Crude Rate per 1,000 Total Population.					Comparability Factor.	Ratio of local adjusted death rate to National Rate.	Number.	Rate per 1,000 births.
		M.	F.	M.	F.														
Col. 1	2	3	4	5	6	7	8	9	10	11	12	13	14	15	16				
KENT—cont.																			
*URBAN DISTRICTS	1,023,725	7,409	6,996	303	314	15,022	14.7	5,641	5,523	11,164	10.9	0.92	0.86	662	44				
Ashford..	22,260	144	125	8	4	281	12.6	128	131	259	11.6	0.85	0.84	9	32				
Beckenham..	66,370	430	415	13	11	869	13.1	285	281	566	8.5	0.98	0.71	28	32				
Bexley..	59,970	573	494	12	14	1,093	18.2	280	223	503	8.4	1.07	0.77	48	44				
*Broadstairs and St. Peters.	13,217	61	61	3	3	128	9.7	70	97	167	12.6	0.83	0.89	5	39				
Bromley M.B..	56,200	374	347	17	20	758	13.5	274	274	548	9.8	0.97	0.81	21	28				
Chatham M.B..	43,960	355	319	20	22	716	16.3	279	214	493	11.2	0.98	0.94	36	50				
Chislehurst and Sidcup	47,690	405	373	13	17	808	16.9	226	193	419	8.8	0.95	0.71	35	43				
Crayford..	21,050	186	157	8	6	357	17.0	92	94	186	8.8	1.20	0.90	21	59				
Dartford M.B..	31,870	223	237	9	4	473	14.8	147	127	274	8.6	0.99	0.73	20	42				
*Deal M.B..	21,287	211	189	8	4	412	19.4	131	134	265	12.4	0.83	0.88	23	56				
Dover M.B..	41,510	316	314	20	18	668	16.1	259	262	521	12.6	0.92	0.99	37	55				
Erith..	35,760	263	244	6	12	525	14.7	194	166	360	10.1	1.07	0.92	21	40				
*Faversham M.B.	11,873	65	77	5	3	150	12.6	87	71	158	13.3	0.78	0.89	2	13				
Folkestone M.B.	46,540	306	301	24	16	647	13.9	257	289	546	11.7	0.89	0.89	30	46				
Gillingham M.B.	62,490	490	425	12	13	940	15.0	382	328	710	11.4	1.04	1.01	40	43				
*Gravesend M.B.	38,130	282	289	7	10	588	15.4	185	197	382	10.0	1.00	0.85	27	46				
Herne Bay..	15,080	75	82	2	4	163	10.8	114	106	220	14.6	0.74	0.92	7	43				
Hythe M.B..	8,709	51	47	6	4	108	12.4	51	54	105	12.1	0.81	0.84	3	28				
Lydd M.B..	2,711	17	16	1	2	36	13.3	13	14	27	10.0	1.02	0.87	2	56				
Maidstone M.B.	46,650	329	307	8	11	655	14.0	232	248	480	10.3	0.92	0.81	26	40				
*Margate M.B..	36,970	183	193	18	13	407	11.0	189	214	403	10.9	0.90	0.84	21	52				
New Romney M.B.	1,843	7	10	—	2	19	10.3	12	12	24	13.0	0.90	1.00	—	—				
*Northfleet..	17,660	143	140	4	4	291	16.5	127	90	217	12.3	1.02	1.07	10	34				
Orpington..	36,620	316	321	10	21	668	18.2	180	169	349	9.5	0.92	0.75	32	48				
Penge..	26,010	194	171	13	11	389	15.0	163	170	333	12.8	0.92	1.01	27	69				
Queenborough M.B.	2,995	30	22	2	1	55	18.4	15	20	35	11.7	1.18	1.18	3	55				
*Ramsgate M.B.	34,132	231	217	10	15	473	13.9	208	253	461	13.5	0.85	0.98	19	40				
Rochester M.B.	34,480	259	243	11	8	521	15.1	208	182	390	11.3	0.93	0.90	34	65				
Royal Tunbridge Wells M.B.	33,490	185	195	3	8	391	11.7	206	305	511	15.3	0.73	0.95	14	36				
*Sandwich M.B.	3,686	20	24	1	—	45	12.2	19	15	34	9.2	0.82	0.64	2	44				
Sevenoaks..	12,230	67	77	1	3	148	12.1	70	57	127	10.4	0.87	0.77	6	41				
Sheerness..	16,110	122	103	6	6	237	14.7	105	87	192	11.9	1.01	1.03	13	55				
Sittingbourne and Milton.	20,700	182	150	3	5	340	16.4	131	106	237	11.4	0.93	0.91	11	32				
Southborough..	7,636	55	42	6	3	106	13.9	48	6										



TABLE E—continued. (See notes on first page of Table)

AREA.	Estimated Resident Population (Middle 1935).	LIVE BIRTHS.					DEATHS.							Deaths under 1 year.	
		Legitimate.		Illegitimate.		TOTAL.	Crude Rate per 1,000 Total Population.	M.	F.	TOTAL.	Crude Rate per 1,000 Total Population.	Comparability Factor.	Ratio of local adjusted death rate to National Rate.	Number.	Rate per 1,000 births.
		M.	F.	M.	F.										
Col. 1	2	3	4	5	6	7	8	9	10	11	12	13	14	15	16
<b>KENT—cont.</b>															
<b>RURAL DISTRICTS—cont.</b>															
Dover ..	9,251	65	61	2	4	132	14.3	71	54	125	13.5	0.87	1.00	6	45
*East Ashford ..	9,046	56	59	2	1	118	13.0	61	50	111	12.3	0.77	0.81	5	42
*Eastry ..	21,292	168	141	10	7	326	15.3	121	126	247	11.6	0.87	0.86	19	58
Elham ..	8,609	60	61	2	4	127	14.7	47	52	99	11.5	0.71	0.70	6	47
†Faversham ..	3,330	27	26	3	1	57	17.1	21	26	47	14.1	0.82	0.99	5	88
Hollingbourne ..	13,940	101	76	11	5	193	13.8	98	84	182	13.1	0.83	0.93	8	41
†Hoo ..	1,105	5	10	—	—	15	13.6	10	8	18	16.3	1.00	1.39	1	67
†Isle of Thanet ..	3,575	17	28	1	1	47	13.1	20	18	38	10.6	0.82	0.74	4	85
Maidstone ..	15,300	101	117	8	7	233	15.2	100	80	180	11.8	0.79	0.80	9	39
Malling ..	30,320	237	218	11	14	480	15.8	186	171	357	11.8	0.88	0.89	16	33
†Milton ..	1,808	17	17	—	1	35	19.4	10	12	22	12.2	0.86	0.90	—	—
Romney Marsh ..	3,243	22	18	1	—	41	12.6	22	17	39	12.0	0.84	0.86	2	49
Sevenoaks ..	27,050	184	179	3	5	371	13.7	157	146	303	11.2	0.85	0.81	13	35
Sheppey ..	6,751	52	40	2	—	94	13.9	38	32	70	10.4	0.88	0.78	1	41
*Strood ..	16,913	114	125	3	6	248	14.7	92	68	160	9.5	0.92	0.75	11	44
†Swale ..	13,440	99	86	3	2	190	14.1	74	60	134	10.0	0.85	0.73	6	32
Tenterden ..	6,382	45	48	—	3	96	15.0	44	37	81	12.7	0.74	0.80	3	31
Tonbridge ..	18,620	121	116	5	3	245	13.2	117	95	212	11.4	0.81	0.79	13	53
*West Ashford ..	8,520	53	53	2	4	112	13.1	78	38	116	13.6	0.76	0.88	4	36
*LANCASHIRE :	5,036,700	37,139	35,393	1,562	1,467	75,561	15.0	34,030	32,600	66,630	13.2	1.09	1.23	5,441	72
COUNTY BORO'S	3,215,600	25,042	24,027	1,167	1,082	51,318	16.0	22,490	21,145	43,635	13.6	1.11	1.29	3,935	77
Barrow-in-Furness ..	64,500	466	411	23	16	916	14.2	452	391	843	13.1	1.09	1.22	61	67
Blackburn ..	118,200	724	639	29	27	1,419	12.0	890	838	1,728	14.6	1.03	1.29	90	63
Blackpool ..	120,200	584	552	56	55	1,247	10.4	789	888	1,677	14.0	0.91	1.09	58	47
Bolton ..	174,900	1,116	1,043	51	34	2,244	12.8	1,194	1,165	2,359	13.5	1.09	1.26	145	65
Bootle ..	76,500	807	775	28	26	1,636	21.4	526	453	979	12.8	1.18	1.29	150	92
Burnley ..	93,100	502	525	28	30	1,085	11.7	692	672	1,364	14.7	1.08	1.36	71	65
Bury ..	59,800	325	352	19	14	710	11.9	465	432	897	15.0	1.01	1.29	47	66
Liverpool ..	854,500	8,488	8,105	393	361	17,347	20.3	5,973	5,495	11,468	13.4	1.15	1.32	1,449	84
Manchester ..	748,100	5,434	5,408	281	256	11,379	15.2	5,283	4,837	10,120	13.5	1.14	1.32	809	71
Oldham ..	133,300	802	794	43	45	1,684	12.6	1,027	931	1,958	14.7	1.12	1.41	108	64
Preston ..	116,200	856	801	40	45	1,742	15.0	783	795	1,578	13.6	1.11	1.29	141	81
Rochdale ..	94,100	533	505	22	34	1,094	11.6	642	669	1,311	13.9	1.05	1.25	93	85
St. Helens ..	108,100	1,005	976	22	23	2,026	18.7	705	610	1,315	12.2	1.23	1.28	191	94
Salford ..	210,000	1,608	1,486	69	52	3,215	15.3	1,457	1,277	2,734	13.0	1.18	1.31	244	76
Southport ..	79,300	399	355	27	27	808	10.2	502	659	1,161	14.6	0.83	1.04	52	64
Warrington ..	80,300	661	340	19	21	1,341	16.7	508	458	966	12.0	1.20	1.23	87	65
Wigan ..	84,500	732	660	17	16	1,425	16.9	602	575	1,177	13.9	1.20	1.43	139	98
*ADMINISTRATIVE COUNTY.	1,821,100	12,097	11,366	395	385	24,243	13.3	11,540	11,455	22,995	12.6	1.06	1.14	1,506	62
*URBAN DISTRICTS	1,591,182	10,582	9,892	357	343	21,174	13.3	10,198	10,143	20,341	12.8	1.07	1.17	1,331	63
Abram ..	6,576	65	42	2	—	109	16.6	47	29	76	11.6	1.23	1.22	11	101
*Accrington M.B.	40,960	231	221	4	7	463	11.3	293	298	591	14.4	1.00	1.23	19	41
Adlington ..	4,117	27	34	—	—	61	14.8	34	15	49	11.9	1.11	1.13	1	16
Ashton-in-Makerfield ..	20,040	141	149	4	7	301	15.0	146	131	277	13.8	1.19	1.40	22	73
*Ashton-under-Lyne M.B.	50,070	308	272	18	22	620	12.4	374	331	705	14.1	1.07	1.29	41	66
Aspull ..	6,739	63	55	2	1	121	18.0	52	46	98	14.5	1.21	1.50	18	149
Atherton ..	20,520	140	126	4	3	273	13.3	139	121	260	12.7	1.14	1.24	20	73

TABLE E—continued. (See notes on first page of Table)

AREA.	Estimated Resident Population (Middle 1935).	LIVE BIRTHS.					DEATHS.							Deaths under 1 year.	
		Legitimate.		Illegitimate.		TOTAL.	Crude Rate per 1,000 Total Population.	M.	F.	TOTAL.	Crude Rate per 1,000 Total Population.	Comparability Factor.	Ratio of local adjusted death rate to National Rate.	Number.	Rate per 1,000 births.
		M.	F.	M.	F.										
Col. 1	2	3	4	5	6	7	8	9	10	11	12	13	14	15	16
<b>LANCASHIRE—cont.</b>															
<b>URBAN DISTRICTS—cont.</b>															
Audenshaw ..	10,380	68	66	3	1	138	13.3	60	59	119	11.5	1.09	1.07	7	51
Bacup M.B. ..	20,040	143	115	6	5	269	13.4	144	165	309	15.4	1.08	1.42	16	59
Barrowford ..	5,050	21	18	1	—	40	7.9	44	35	79	15.6	0.99	1.32	3	75
Billinge and Winstanley ..	5,311	30	41	1	3	75	14.1	35	26	61	11.5	1.01	0.99	6	80
Blackrod ..	3,417	32	24	—	—	56	16.4	20	16	36	10.5	1.05	0.94	2	36
Brierfield ..	7,520	20	33	1	3	57	7.6	43	57	100	13.3	1.06	1.20	1	18
Carnforth ..	3,193	22	18	1	—	41	12.8	27	24	51	16.0	0.94	1.29	2	49
Chadderton ..	27,690	153	158	4	2	317	11.4	201	177	378	13.7	1.20	1.41	20	63
Chorley M.B. ..	29,910	197	181	2	2	382	12.8	198	199	397	13.3	1.12	1.27	38	99
Church ..	5,814	34	30	—	1	65	11.2	59	50	109	18.7	1.09	1.74	8	123
Clayton-le-Moors ..	7,499	53	43	3	3	102	13.6	48	49	97	12.9	1.10	1.21	10	98
Clitheroe M.B. ..	11,580	54	61	3	1	119	10.3	73	68	141	12.2	1.00	1.04	6	50
*Colne M.B. ..	23,060	111	125	6	5	247	10.7	158	138	296	12.8	1.06	1.16	13	53
Crompton ..	14,060	71	78	4	4	157	11.2	102	111	213	15.1	1.15	1.48	8	51
*Dalton-in-Furness ..	10,230	79	62	4	7	152	14.9	85	67	152	14.9	0.95	1.21	9	59
Darwen M.B. ..	33,670	187	166	12	6	371	11.0	245	269	514	15.3	1.02	1.33	18	49
Denton ..	18,770	156	115	3	3	277	14.8	121	107	228	12.1	1.03	1.07	17	61
Droylsden ..	17,100	131	105	2	6	244	14.3	88	98	186	10.9	1.13	1.05	17	70
Eccles M.B. ..	42,900	268	266	10	9	533	12.9	245	253	498	11.6	1.08	1.07	23	42
Failsforth ..	16,740	120	121	3	1	245	14.6	86	119	205	12.2	1.21	1.26	11	45
Farnworth ..	28,170	189	165	5	6	365	13.0	169	175	344	12.2	1.08	1.13	25	68
*Fleetwood M.B.	24,030	203	200	7	6	416	17.3	146	144	290	12.1	1.21	1.25	35	84
Formby ..	8,584	43	56	3	2	104	12.1	51	40	91	10.6	0.94	0.85	5	48
Fulwood ..	10,010	45	41	—	1	87	8.7	72	62	134	13.4	0.87	1.00	5	57
Golborne ..	14,100	113	92	1	5	211	15.0	76	107	183	13.0	1.14	1.27	8	38
Grange ..	2,347	12	9	—	1	22	9.4	16	24	40	17.				



TABLE E—continued. (See notes on first page of Table)

AREA.	Estimated Resident Population (Middle 1935)	LIVE BIRTHS.						DEATHS.						Deaths under 1 year.	
		Legitimate.		Illegitimate.		TOTAL.	Crude Rate per 1,000 Total Population.	M.	F.	TOTAL.	Crude Rate per 1,000 Total Population.	Comparability Factor.	Ratio of local adjusted death rate to National Rate.	Number.	Rate per 1,000 births.
		M.	F.	M.	F.										
Col. 1	2	3	4	5	6	7	8	9	10	11	12	13	14	15	16
LANCASHIRE—cont.															
URBAN DISTRICTS—cont.															
Longridge ..	4,069	28	24	1	—	53	13.0	20	29	49	12.0	1.04	1.07	4	75
Lytham ..	25,120	105	103	4	3	215	8.6	168	235	403	16.0	0.80	1.09	5	23
St. Anne's M.B.															
Middleton M.B.	29,040	178	184	2	6	370	12.7	204	209	413	14.2	1.07	1.30	13	35
Milnrow ..	8,406	52	45	1	—	98	11.7	52	69	121	14.4	1.01	1.24	8	82
*Morecambe and Heysham M.B.	27,980	127	122	12	6	267	9.5	238	243	481	17.2	0.75	1.10	18	67
Mossley M.B. ..	11,450	65	54	1	1	121	10.6	68	87	155	13.5	1.08	1.25	12	99
*Nelson M.B. ..	37,095	157	175	15	6	353	9.5	231	229	460	12.4	1.07	1.13	27	76
Newton-in-Makerfield.	20,640	165	161	3	3	332	16.1	142	106	248	12.0	1.12	1.15	16	48
Ormskirk ..	17,860	123	117	5	2	247	13.8	110	117	227	12.7	0.97	1.05	16	65
Orrell ..	7,664	51	57	1	1	110	14.4	58	44	102	13.3	1.15	1.31	8	73
Oswaldtwistle ..	13,350	75	68	3	3	149	11.2	89	86	175	13.1	1.06	1.19	6	40
*Padiham ..	11,120	64	58	4	1	127	11.4	84	87	171	15.4	1.02	1.34	12	94
Poulton le Fylde	5,670	24	28	—	—	52	9.2	37	39	76	13.4	0.90	1.03	5	96
Preesall ..	2,092	14	10	—	—	24	11.5	14	14	28	13.4	0.88	1.01	2	83
Prescot ..	11,410	92	86	3	5	186	16.3	68	58	126	11.0	1.16	1.09	8	43
Prestwich ..	29,120	172	150	4	7	333	11.4	136	147	283	9.7	1.04	0.86	18	54
Radcliffe ..	26,910	157	144	5	3	309	11.5	184	188	372	13.8	1.11	1.31	17	55
Rainford ..	3,600	31	32	—	—	63	17.5	21	18	39	10.8	1.12	1.03	2	32
Ramsbottom ..	15,220	95	76	1	1	173	11.4	96	97	193	12.7	1.02	1.11	8	46
Rawtenstall M.B.	27,940	140	123	5	7	275	9.8	178	191	369	13.2	1.01	1.14	14	51
Rishton ..	6,194	43	37	1	1	82	13.2	37	48	85	13.7	1.06	1.24	5	61
Royton ..	16,330	93	87	5	12	197	12.1	116	111	227	13.9	1.16	1.38	19	96
Skelmersdale ..	6,051	49	44	2	—	95	15.7	34	39	73	12.1	1.19	1.23	5	53
Standish with Langtree.	7,779	61	45	—	1	107	13.8	47	43	90	11.6	1.20	1.19	10	93
Stretford M.B. ..	59,250	351	385	18	18	772	13.0	330	338	668	11.3	1.10	1.06	47	61
Swinton and Pendlebury M.B.	38,740	293	239	7	6	545	14.1	190	229	419	10.8	1.20	1.11	32	59
*Thornton Cleveleys.	11,570	71	57	3	8	139	12.0	59	72	131	11.3	0.95	0.92	7	50
Tottington ..	6,187	34	31	2	1	68	11.0	33	47	80	12.9	1.02	1.12	6	88
Trawden ..	2,429	9	6	—	—	15	6.2	15	18	33	13.6	1.10	1.28	—	—
Turton ..	11,510	62	57	4	—	123	10.7	76	85	161	14.0	0.99	1.18	6	49
Tyldesley ..	18,870	147	126	1	2	276	14.6	126	129	255	13.5	1.20	1.38	25	91
Ulverston ..	9,249	54	58	2	3	117	12.7	58	57	115	12.4	0.89	0.94	9	77
Upholland ..	5,921	50	49	2	—	101	17.1	47	30	77	13.0	1.22	1.36	8	79
Urmston ..	27,980	226	215	8	5	454	16.2	149	131	280	10.0	1.09	0.93	15	33
Walton le Dale	13,160	91	78	3	2	174	13.2	74	72	146	11.1	1.06	1.01	11	63
Wardle ..	4,387	19	16	5	5	45	10.3	34	30	64	14.6	0.76	0.95	5	111
Waterloo with Seaforth.	39,920	251	265	11	11	538	17.4	204	197	401	13.0	1.02	1.13	33	61
Westthoughton..	15,570	113	94	3	1	211	13.6	84	89	173	11.1	1.15	1.09	6	28
Whitefield ..	11,110	84	73	3	3	163	14.7	65	57	122	11.0	1.10	1.03	6	37
Whitworth ..	8,023	60	54	3	2	119	14.8	60	66	126	15.7	1.06	1.42	9	76
Widnes M.B. ..	42,100	400	424	14	11	849	20.2	272	247	519	12.3	1.20	1.26	60	71
Withnell ..	2,908	11	9	1	—	21	7.2	19	12	31	10.7	1.12	1.02	1	48
Worsley ..	23,423	149	141	3	5	298	12.7	125	150	275	11.7	1.08	1.08	22	74

TABLE E—continued. (See notes on first page of Table)

AREA.	Estimated Resident Population (Middle 1935)	LIVE BIRTHS.						DEATHS.						Deaths under 1 year.	
		Legitimate.		Illegitimate.		TOTAL.	Crude Rate per 1,000 Total Population.	M.	F.	TOTAL.	Crude Rate per 1,000 Total Population.	Comparability Factor.	Ratio of local adjusted death rate to National Rate.	Number.	Rate per 1,000 births.
		M.	F.	M.	F.										
Col. 1	2	3	4	5	6	7	8	9	10	11	12	13	14	15	16
LANCASHIRE—cont.															
RURAL DISTRICTS															
Blackburn ..	11,620	72	67	—	—	139	12.0	78	75	153	13.2	1.02	1.15	12	86
*Burnley ..	17,905	86	96	2	5	189	10.6	116	124	240	13.4	1.05	1.20	15	79
Chorley ..	24,030	141	161	2	2	306	12.7	142	126	268	11.2	1.06	1.01	13	42
Clitheroe ..	8,880	49	28	1	—	78	8.8	29	37	66	7.4	1.29	0.82	2	26
*Fylde ..	9,684	75	78	5	4	162	16.7	68	59	127	13.1	0.99	1.11	8	49
Garstang ..	11,760	71	89	1	2	163	13.9	77	83	160	13.6	0.96	1.12	8	49
*Lancaster ..	9,597	68	65	2	2	137	14.3	64	72	136	14.2	0.86	1.04	8	58
Limehurst ..	8,150	54	42	2	—	98	12.0	54	46	100	12.3	1.09	1.15	7	71
Lunesdale ..	6,506	42	39	1	1	83	12.8	40	42	82	12.6	0.89	0.96	4	48
Preston ..	31,440	220	222	4	7	453	14.4	161	163	324	10.3	0.96	0.85	22	49
*Ulverston ..	16,240	123	98	5	4	230	14.2	106	107	213	13.1	0.83	0.93	14	61
Warrington ..	16,570	105	103	4	4	216	13.0	101	81	182	11.0	1.02	0.96	13	60
West Lancashire	28,700	194	214	2	7	417	14.5	149	148	297	10.3	1.02	0.90	28	67
Whiston ..	22,090	163	126	3	3	295	13.4	116	109	225	10.2	0.96	0.84	13	44
Wigan ..	6,746	52	46	4	1	103	15.3	41	40	81	12.0	1.06	1.09	8	78
LEICESTERSHIRE:															
COUNTY BORO':															
Leicester ..	256,100	1,786	1,593	100	92	3,571	13.9	1,500	1,474	2,974	11.6	1.02	1.01	212	59
ADMINISTRATIVE COUNTY.															
Urban Districts	119,810	873	791	15	27	1,706	14.2	648	617	1,265	10.6	1.04	0.94	90	53
Ashby de la Zouch.	5,200	40	34	—	1	75	14.4	29	29	58	11.2	0.88	0.84	3	40
Ashby Woulds..	3,232	31	15	1	1	48	14.9	21	16	37	11.4	1.15	1.12	3	63
Coalville ..	21,890	168	140	1	2	311	14.2	125	104	229	10.5	1.12	1.01	24	77
Hinckley ..	17,448	136	144	1	7	288	16.5	96	97	193	11.1	1.11	1.05	19	66
Loughborough M.B.	27,288	177	155	7	3	342	12.5	142	138	280	10.3	1.03	0.91	19	56
Market Harborough	9,480	56	55	1	2	114	12.0	49	52	101	10.7	0.92	0.84	—	—
Melton Mowbray	10,788	59	90	2	3	154	14.3	48	58	106	9.8	0.96	0.80	6	39
Oadby ..	5,086	39	28	—	—	67	13.2	20	19	39	7.7	1.02	0.67	2	30
Quorn ..	653	5	3	—	—	8	12.3	3	4	7	10.7	0.88	0.80	—	—
Shepshed ..	5,840	35	39	1	1	76	13.0	39	31	70	12.0	0.99	1.02	5	66
Thurmaston ..	980	14	3	—	—	17	17.3	5	4	9	9.2	1.08	0.85	—	—
Wigston ..	11,925	113	85	1	7	206	17.3	71	65	136	11.4	1.02	0.99	9	44
RURAL DISTRICTS															
Ashby de la Zouch.	17,650	128	148	1	3	280	15.9	89	79	168	9.5	1.08	0.88	19	68
*Barrow upon Soar.	36,327	261	251	12	7	531	14.6	176	194	370	10.2	0.97			



TABLE E—continued. (See notes on first page of Table)

AREA.	Esti- mated Resident Popula- tion (Middle 1935).	LIVE BIRTHS.				DEATHS.				Deaths under 1 year.					
		Legitimate.		Illegitimate.		TOTAL.	Crude Rate per 1,000 Total Population.	M.	F.	TOTAL.	Crude Rate per 1,000 Total Population.	Comparability Factor.	Ratio of local ad- justed death rate to National Rate.	Number.	Rate per 1,000 births.
		M.	F.	M.	F.										
Col. 1	2	3	4	5	6	7	8	9	10	11	12	13	14	15	16
<b>*LEICESTERSHIRE</b> —cont.															
<b>*RURAL DISTRICTS</b> —cont.															
*Loughborough..	3,990	30	30	1	—	61	15.3	25	17	42	10.5	0.92	0.83	4	66
*Lutterworth ..	10,717	69	63	2	3	137	12.8	77	72	149	13.9	0.83	0.99	10	73
*Market Bosworth	24,008	188	177	3	7	375	15.6	146	120	266	11.1	1.05	1.00	25	67
*Market Harboro'	8,338	57	48	—	3	108	13.0	56	68	124	14.9	0.85	1.08	6	56
*Melton and Belvoir	16,544	118	91	3	8	220	13.3	108	82	190	11.5	0.82	0.81	8	36
LINCOLNSHIRE : PARTS OF HOLLAND.															
*ADMINISTRATIVE COUNTY.	94,155	828	769	41	31	1,669	17.7	571	479	1,050	11.2	0.90	0.86	80	48
URBAN DISTRICTS															
Boston M.B. ..	22,850	187	200	9	7	403	17.6	137	133	270	11.8	0.86	0.87	22	55
Spalding ..	12,850	98	100	5	5	208	16.2	94	67	161	12.5	0.87	0.93	13	63
<b>*RURAL DISTRICTS</b>															
Boston ..	18,525	184	163	6	10	363	19.6	111	90	201	10.9	0.91	0.85	12	33
East Elloe ..	22,370	207	170	12	4	393	17.6	114	93	207	9.3	0.93	0.74	22	50
Spalding ..	17,560	152	136	9	5	302	17.2	115	96	211	12.0	0.93	0.95	11	30
LINCOLNSHIRE : PARTS OF KESTEVEN.															
*ADMINISTRATIVE COUNTY.	110,360	760	694	34	27	1,515	13.7	690	658	1,348	12.2	0.86	0.90	78	51
URBAN DISTRICTS															
Bourne ..	4,732	47	32	2	3	84	17.8	35	31	66	13.9	0.79	0.94	7	83
Grantham M.B.	20,000	135	140	10	7	292	14.6	149	119	268	13.4	0.9	1.02	9	31
Sleaford ..	7,048	48	35	3	2	88	12.5	37	40	77	10.9	0.83	0.77	8	91
Stamford M.B. . .	10,020	64	64	5	1	134	13.4	65	51	116	11.6	0.93	0.92	6	45
<b>*RURAL DISTRICTS</b>															
East Kesteven..	18,950	150	131	7	6	294	15.5	109	117	226	11.9	0.95	0.97	17	58
North Kesteven	19,890	123	111	3	3	240	12.1	116	115	231	11.6	0.80	0.79	10	42
South Kesteven	13,970	86	86	2	4	178	12.7	86	89	175	12.5	0.80	0.85	12	67
West Kesteven	15,750	107	95	2	1	205	13.0	93	96	189	12.0	0.84	0.86	9	44
<b>*LINCOLNSHIRE : PARTS OF LINDSEY</b>															
COUNTY BORO'S.	158,000	1,189	1,145	87	77	2,498	15.8	990	896	1,886	11.9	1.02	1.04	137	55
Grimsby ..	93,900	782	731	63	45	1,621	17.3	604	510	1,114	11.9	1.07	1.09	100	62
Lincoln ..	64,100	407	414	24	32	877	13.7	386	386	772	12.0	0.97	0.99	37	42
<b>*ADMINISTRATIVE COUNTY.</b>															
	267,885	2,080	1,964	116	108	4,268	15.9	1,574	1,520	3,094	11.5	0.90	0.88	195	46

<sup>a</sup> Melton Mowbray R.D. renamed Melton and Belvoir R.D. from 1st April, 1935.

TABLE E—continued. (See notes on first page of Table)

AREA.	Esti- mated Resident Popula- tion (Middle 1935).	LIVE BIRTHS.				DEATHS.				Deaths under 1 year.					
		Legitimate.		Illegitimate.		TOTAL.	Crude Rate per 1,000 Total Population.	M.	F.	TOTAL.	Crude Rate per 1,000 Total Population.	Comparability Factor.	Ratio of local ad- justed death rate to National Rate.	Number.	Rate per 1,000 births.
		M.	F.	M.	F.										
Col. 1	2	3	4	5	6	7	8	9	10	11	12	13	14	15	16
<b>LINCOLNSHIRE</b> —cont.															
<b>PTS. OF LINDSEY</b> —cont.															
<b>URBAN DISTRICTS</b>															
Alford ..	2,290	14	14	1	1	30	13.1	14	13	27	11.8	0.65	0.66	2	67
Barton-upon- Humber.	6,230	51	35	2	4	92	14.8	49	37	86	13.8	0.95	1.12	6	54
Brigg ..	3,970	42	39	1	—	82	20.7	17	17	34	8.6	0.88	0.65	5	61
Cleethorpes ..	29,320	223	208	8	12	451	15.4	141	149	290	9.9	1.08	0.91	25	55
Crowle ..	2,967	37	20	3	3	63	21.2	17	23	40	13.5	0.89	1.03	4	63
Gainsborough ..	17,610	113	111	4	5	233	13.2	130	106	236	13.4	0.94	1.08	8	34
Horncastle ..	3,461	23	24	3	1	51	14.7	27	31	58	16.8	0.68	0.98	2	39
Louth M.B. ..	9,580	52	46	6	5	109	11.4	72	79	151	15.8	0.75	1.01	4	37
Mablethorpe and Sutton.	4,162	27	16	3	2	48	11.5	25	25	50	12.0	0.76	0.78	2	42
Market Rasen ..	2,064	17	12	—	1	30	14.5	9	23	32	15.5	0.68	0.90	4	133
Roxby-cum- Risby.	500	8	5	—	—	13	26.0	4	5	9	18.0	1.02	1.57	2	154
Scunthorpe and Frodingham.	37,170	368	343	19	20	750	20.2	194	146	340	9.1	1.28	1.00	38	51
Skewness ..	9,370	56	60	4	5	125	13.3	55	47	102	10.9	0.97	0.90	9	72
Winterton ..	2,282	15	23	4	1	43	18.8	10	17	27	11.8	0.92	0.93	1	23
Woodhall Spa ..	1,424	5	4	—	—	9	6.3	8	10	18	12.6	0.62	0.67	—	—
<b>RURAL DISTRICTS</b>															
Caistor ..	12,460	82	85	6	7	180	14.4	79	78	157	12.6	0.79	0.85	84	39
Gainsborough ..	13,850	110	111	6	5	232	16.8	99	94	193	13.9	0.81	0.96	7	39
Glanford Brigg	28,250	251	218	8	12	489	17.3	142	153	295	10.4	0.93	0.83	20	41
Grimsby ..	11,510	83	75	4	3	165	14.3	55	56	111	9.6	1.00	0.82	5	30
*Horncastle ..	11,492	83	85	8	3	179	15.6	81	55	136	11.8	0.77	0.78	5	28
Isle of Axholme	6,540	56	51	3	5	115	17.6	46	43	89	13.6	0.90	1.05	4	35
Louth ..	16,510	111	120	10	4	245	14.8	111	107	218	13.2	0.78	0.88	7	29
*Sibsey ..	3,043	27	21	3	1	52	17.1	14	8	22	7.2	0.89	0.55	7	135
Spilsby ..	20,290	146	168	9	6	329	16.2	110	129	239	11.8	0.77	0.78	18	40
Welton ..	11,540	80	70	1	2	153	13.3	65	69	134	11.6	0.83	0.82	7	46
<b>LONDON :</b>															
City of London Inner and Middle Temples.	9,360 400	38 —	29 —	2 —	3 —	72 —	7.7 —	63 5	40 1	103 6	11.0 15.0	1.11 0.83	1.04 1.06	8 —	111 —
<b>METROPOLITAN BOROUGH'S :</b>															
Battersea ..	148,200	1,012	1,005	36	51	2,104	14.2	917	867	1,784	12.0	0.99	1.02	137	65
Bermondsey ..	102,700	753	695	18	22	1,488	14.5	666	533	1,199	11.7	1.14	1.14	103	69
Bethnal Green..	99,910	712	685	19	22	1,438	14.4	548	479	1,027	10.3	1.13	0.99	74	51
Camberwell ..	234,400	1,582	1,433	77	64	3,156	13.5	1,410	1,359	2,769	11.8	1.00	1.01	191	61
Chelsea ..	57,320	253	279	27	28	587	10.2	346	376	722	12.6	0.85	0.92	35	60



TABLE E—continued. (See notes on first page of Table)

AREA.	Estimated Resident Population (Middle 1935).	LIVE BIRTHS.					DEATHS.							Deaths under 1 year.	
		Legitimate.		Illegitimate.		TOTAL.	Crude Rate per 1,000 Total Population.	M.	F.	TOTAL.	Crude Rate per 1,000 Total Population.	Comparability Factor.	Ratio of local adjusted death rate to National Rate.	Number.	Rate per 1,000 births.
		M.	F.	M.	F.										
Col. 1	2	3	4	5	6	7	8	9	10	11	12	13	14	15	16
<b>LONDON—cont.</b>															
<b>METROPOLITAN BORO'S—cont.</b>															
Deptford ..	99,500	702	695	20	15	1,432	14.4	597	509	1,106	11.1	1.04	0.99	74	52
Finsbury ..	63,100	473	417	22	20	932	14.8	435	359	794	12.6	1.09	1.17	55	59
Fulham ..	143,600	982	904	49	54	1,989	13.9	833	832	1,665	11.6	1.01	1.00	101	51
Greenwich ..	96,600	666	626	17	28	1,337	13.8	531	512	1,043	10.8	1.02	0.94	80	60
Hackney ..	210,600	1,510	1,348	49	53	2,960	14.1	1,110	1,124	2,234	10.6	1.05	0.95	141	48
Hammersmith ..	128,100	887	852	75	64	1,878	14.7	786	738	1,524	11.9	1.03	1.05	131	70
Hampstead ..	90,600	475	436	49	39	999	11.0	449	569	1,018	11.2	0.94	0.90	49	49
Holborn ..	35,400	125	104	20	22	271	7.7	255	165	420	11.9	1.07	1.09	24	39
Islington ..	304,100	2,176	2,141	97	110	4,524	14.9	1,695	1,739	3,434	11.3	1.01	0.98	242	53
Kensington ..	178,300	998	994	121	114	2,227	12.5	953	1,201	2,154	12.1	0.94	0.97	175	79
Lambeth ..	279,900	1,833	1,737	120	134	3,824	13.7	1,729	1,673	3,402	12.2	0.99	1.03	225	59
Lewisham ..	223,000	1,354	1,337	53	49	2,793	12.5	1,070	1,144	2,214	9.9	1.01	0.85	119	43
Paddington ..	138,600	852	859	125	128	1,964	14.2	775	900	1,675	12.1	0.99	1.02	140	71
Poplar ..	143,700	1,075	1,081	37	22	2,215	15.4	887	701	1,588	11.1	1.11	1.05	103	47
St. Marylebone	92,200	374	408	53	62	897	9.7	533	561	1,094	11.9	0.99	1.01	50	50
St. Pancras ..	185,300	1,142	1,103	102	120	2,467	13.3	1,205	1,042	2,247	12.1	1.02	1.05	155	63
Shoreditch ..	88,400	650	597	22	21	1,290	14.6	551	450	1,001	11.3	1.10	1.06	67	52
Southwark ..	156,100	1,144	1,081	49	41	2,315	14.8	1,082	855	1,937	12.4	1.07	1.13	152	66
Stepney ..	211,500	1,505	1,415	53	54	3,027	14.3	1,290	1,103	2,393	11.3	1.17	1.13	186	61
Stoke Newington	50,210	363	305	16	17	701	14.0	268	289	557	11.1	0.96	0.91	36	51
Wandsworth ..	343,300	1,896	1,703	82	97	3,778	11.0	1,802	1,984	3,786	11.0	0.93	0.87	208	55
Westminster ..	124,400	492	431	70	68	1,061	8.5	754	697	1,451	11.7	1.03	1.03	77	73
Woolwich ..	146,400	1,048	942	31	33	2,054	14.0	791	709	1,500	10.2	1.06	0.92	91	44
<b>MIDDLESEX :</b>															
<b>ADMINISTRATIVE COUNTY.</b>															
ADMINISTRATIVE COUNTY.	1,866,800	13,623	12,892	559	520	27,594	14.8	8,544	8,710	17,254	9.2	1.07	0.84	1,313	48
<b>URBAN DISTRICTS</b>															
Acton M.B. ..	68,960	436	387	25	20	868	12.6	331	371	702	10.2	1.08	0.94	51	59
Brentford and Chiswick M.B.	62,490	397	393	19	30	839	13.4	312	320	632	10.1	1.02	0.88	34	44
Ealing M.B. ..	137,550	900	938	38	31	1,907	13.9	666	691	1,357	9.9	1.01	0.85	91	48
Edmonton ..	96,320	790	765	26	29	1,610	16.7	447	422	869	9.0	1.07	0.82	85	53
Enfield ..	76,960	584	599	23	14	1,220	15.9	386	372	758	9.8	1.02	0.85	61	50
Feltham ..	23,560	279	249	8	8	544	23.1	108	107	215	9.1	1.14	0.89	28	51
Finchley M.B. ..	62,660	407	365	24	11	807	12.9	291	365	656	10.5	0.98	0.88	39	48
Friern Barnet ..	24,750	206	135	5	7	353	14.3	81	86	167	6.7	0.98	0.56	13	37
Hampton ..	13,770	81	90	5	2	178	12.9	74	70	144	10.5	0.96	0.86	5	28
Hampton Wick	2,940	16	10	2	3	31	10.5	15	18	33	11.2	0.95	0.91	1	34
Harrow ..	144,280	1,301	1,140	38	44	2,523	17.5	547	561	1,108	7.7	1.17	0.77	106	42
Hayes and Harlington.	31,560	274	281	13	14	582	18.4	116	88	204	6.5	1.36	0.76	22	38
Hendon M.B. ..	134,160	845	792	44	43	1,724	12.9	568	578	1,146	8.5	1.18	0.86	87	59
Heston and Isleworth M.B.	90,970	725	673	19	30	1,447	15.9	390	388	778	8.6	1.05	0.77	59	41
Hornsey M.B. ..	95,330	570	510	33	15	1,128	11.8	466	568	1,034	10.8	0.91	0.84	55	49
Potters Bar ..	9,390	75	85	4	—	164	17.5	33	27	60	6.4	1.05	0.57	6	37
Ruislip Northwood.	24,930	213	183	3	9	408	16.4	99	101	200	8.0	1.10	0.75	13	32
Southall Norwood	48,270	406	380	9	14	809	16.8	212	186	398	8.2	1.14	0.80	38	47
Southgate M.B.	62,180	352	316	9	4	681	11.0	267	294	561	9.0	0.98	0.75	30	44
Staines ..	26,360	209	203	12	11	435	16.5	122	124	246	9.3	0.95	0.76	20	49

§ The 39 deaths under 1 year include 11 which occurred in a home for destitute children and which necessarily have to be assigned to the area where death occurred, although the births presumably occurred elsewhere.

TABLE E—continued. (See notes on first page of Table)

AREA.	Estimated Resident Population (Middle 1935).	LIVE BIRTHS.					DEATHS.							Deaths under 1 year.	
		Legitimate.		Illegitimate.		TOTAL.	Crude Rate per 1,000 Total Population.	M.	F.	TOTAL.	Crude Rate per 1,000 Total Population.	Comparability Factor.	Ratio of local adjusted death rate to National Rate.	Number.	Rate per 1,000 births.
		M.	F.	M.	F.										
Col. 1	2	3	4	5	6	7	8	9	10	11	12	13	14	15	16
<b>MIDDLESEX—cont.</b>															
<b>URBAN DISTRICTS—cont.</b>															
Sunbury-on-Thames.	15,050	138	113	4	5	260	17.3	70	59	129	8.6	1.00	0.74	5	19
Teddington ..	23,140	139	146	8	5	298	12.9	135	143	278	12.0	0.98	1.01	16	54
Tottenham M.B.	150,310	949	943	36	41	1,969	13.1	767	693	1,460	9.7	1.13	0.94	107	54
Twickenham M.B.	46,710	325	335	19	14	693	14.8	237	230	467	10.0	1.02	0.87	29	42
Uxbridge ..	38,140	324	332	10	9	675	17.7	191	176	367	9.6	1.08	0.89	29	43
*Wembley ..	99,120	807	752	25	21	1,605	16.2	336	342	678	6.8	1.26	0.73	55	34
*Willesden M.B.	188,440	1,444	1,371	79	69	2,963	15.7	956	992	1,948	10.3	1.09	0.96	190	64
*Wood Green M.B.	53,470	274	274	14	8	570	10.7	249	281	530	9.9	1.01	0.85	27	47
*Yiewsley and West Drayton.	15,030	157	132	5	9	303	20.2	72	57	129	8.6	1.17	0.86	11	36
<b>NORFOLK ..</b>															
COUNTY BORO'S :	180,100	1,264	1,092	63	61	2,480	13.8	1,039	1,079	2,118	11.8	0.90	0.91	112	45
Great Yarmouth	55,400	396	330	14	19	759	13.7	336	363	699	12.6	0.87	0.94	29	38
*Norwich ..	124,700	868	762	49	42	1,721	13.8	703	716	1,419	11.4	0.92	0.90	83	48
<b>ADMINISTRATIVE COUNTY.</b>															
ADMINISTRATIVE COUNTY.	321,400	2,310	2,217	125	132	4,784	14.9	2,009	1,984	3,993	12.4	0.78	0.83	203	42
<b>URBAN DISTRICTS</b>															
Cromer ..	4,014	27	20	3	3	53	13.2	28	16	44	11.0	0.88	0.83	1	19
Diss ..	3,380	20	23	4	2	49	14.5	30	24	54	16.0	0.75	1.03	2	41
Downham Market	2,450	12	13	2	—	27	11.0	24	19	43	17.6	0.71	1.07	2	74
East Dereham ..	5,807	32	41	3	4	80	13.8	41	43	84	14.5	0.80	0.99	3	38
*Kings Lynn M.B.	23,067	195	168	7	12	382	16.6	131	143	274	11.9	0.88	0.90	21	55
New Hunstanton	2,819	13	12	—	1	26	9.2	19	26	45	16.0	0.77	1.05	1	38
North Walsham	4,283	32	22	2	1	57	13.3	33	26	59	13.8	0.74	0.87	5	88
*Sheringham ..	4,171	26	26	1	—	53	12.7	23	33	56	13.4	0.74	0.85	3	57
Swaffham ..	2,642	12	12	—	—	24	9.1	25	15	40	15.1	0.68	0.88	1	42
Thetford M.B. ..	3,953	24	24	1	3	52	13.2	30	44	74	18.7	0.75	1.20	—	—
Wells ..	2,493	17	16	1	—	34	13.6	17	16	33	13.2	0.69	0.78	—	—
*Wymondham ..	3,911	25	22	1	2	50	12.8	18	23	41	10.5	0.84	0.75	1	20
<b>RURAL DISTRICTS</b>															
Aylsham ..	3,968	29	25</												



TABLE E—continued.

(See notes on first page of Table)

AREA.	Esti- mated Resident Population (Middle 1935).	LIVE BIRTHS.				DEATHS.				Deaths under 1 year.					
		Legitimate.		Illegitimate.		TOTAL.	Crude Rate per 1,000 Total Population.	M.	F.	TOTAL.	Crude Rate per 1,000 Total Population.	Comparability Factor.	Ratio of local ad- justed death rate to National Rate.	Number.	Rate per 1,000 births.
		M.	F.	M.	F.										
Col. 1	2	3	4	5	6	7	8	9	10	11	12	13	14	15	16
NORFOLK—cont.															
RURAL DISTRICTS															
—cont.															
‡Kings Lynn ..	278	2	1	—	—	3	10.8	1	—	1	3.6	0.89	0.27	—	—
a*Loddon ..	11,630	91	92	7	4	194	16.7	75	69	144	12.4	0.76	0.81	13	67
*Marshland ..	15,308	135	126	4	8	273	17.8	85	82	167	10.9	0.88	0.82	8	29
Mitford and Launditch.	16,620	118	112	11	6	247	14.9	143	130	273	16.4	0.75	1.05	18	73
b*St. Faiths and Aylsham.	25,435	201	178	7	10	396	15.6	121	135	256	10.1	0.81	0.70	10	25
*Smallburgh ..	15,523	102	108	9	9	228	14.7	72	96	168	10.8	0.76	0.70	9	39
*Swaffham ..	7,376	54	44	1	4	103	14.0	53	40	93	12.6	0.79	0.85	1	10
‡Thetford ..	2,255	17	17	1	—	35	15.5	31	21	52	23.1	0.79	1.56	2	57
*Walsingham ..	16,992	124	99	5	5	233	13.7	126	103	229	13.5	0.77	0.89	9	39
*Wayland ..	15,620	104	107	7	6	224	14.5	91	105	196	12.5	0.73	0.78	16	71
NORTHAMPTON- SHIRE :															
COUNTY BORO' :															
Northampton ..	96,700	579	518	29	29	1,155	11.9	545	521	1,066	11.0	0.96	0.90	59	51
ADMINISTRATIVE COUNTY.															
*URBAN DISTRICTS	105,735	652	584	30	25	1,291	12.2	650	561	1,211	11.5	0.95	0.93	66	51
*Brackley M.B. ..	2,290	12	12	1	2	27	11.8	20	12	32	14.0	0.70	0.84	1	37
Burton Latimer	3,412	15	20	1	—	36	10.6	9	25	34	10.0	1.01	0.86	1	23
Daventry M.B.	3,591	19	25	4	2	50	13.9	14	22	36	10.0	0.78	0.67	—	—
Desborough ..	4,419	28	23	1	2	54	12.2	24	16	40	9.1	1.04	0.81	4	74
‡Finedon ..	1,040	9	5	—	—	14	13.5	9	7	16	15.4	0.98	1.29	1	71
Higham Ferrers M.B.	2,987	16	11	—	2	29	9.7	20	17	37	12.4	0.94	1.00	—	—
*Irthingborough	4,547	28	27	—	—	55	12.1	26	20	46	10.1	1.02	0.88	3	55
*Kettering ..	32,297	234	183	11	7	435	13.5	213	158	371	11.5	0.99	0.97	18	41
Oundle ..	2,776	12	11	—	—	23	8.3	12	12	24	8.6	0.87	0.64	1	43
*Raunds ..	4,227	23	22	—	—	45	10.6	20	20	40	9.5	0.91	0.74	1	22
Rothwell ..	4,558	23	25	1	1	50	11.0	26	32	58	12.7	0.96	1.04	2	40
Rushden ..	14,550	81	88	4	3	176	12.1	83	72	155	10.7	0.99	0.91	15	85
*Wellingborough	25,041	152	132	7	6	297	11.9	174	148	322	12.9	0.92	1.01	19	64
*RURAL DISTRICTS															
*Brackley ..	7,708	57	46	—	2	105	13.6	57	65	122	15.8	0.77	1.04	6	57
*Brixworth ..	14,036	109	79	2	3	193	13.8	99	93	192	13.7	0.80	0.94	15	78
c ‡Crick ..	—	—	—	—	—	—	—	—	—	—	—	—	—	—	—
*Daventry ..	15,388	93	94	3	7	197	12.8	123	102	225	14.6	0.82	1.02	9	46
‡Easton-on-the- Hill.	356	4	—	—	—	4	11.2	3	3	6	16.9	0.81	1.17	—	—
‡Gretton ..	352	3	2	—	—	5	14.2	2	3	5	14.2	0.78	0.95	—	—
‡Hardingstone ..	1,826	15	12	1	—	28	15.3	19	22	41	22.5	0.80	1.54	3	107
*Kettering ..	13,390	111	124	2	5	242	18.1	97	76	173	12.9	0.89	0.98	11	45
‡Middleton Cheney	564	2	5	—	1	8	14.2	3	3	6	10.6	0.85	0.77	—	—
*Northampton ..	13,600	95	99	5	—	199	14.6	81	84	165	12.1	0.83	0.86	6	30
d ‡Oundle (part of)	1,476	7	11	—	2	20	13.6	10	11	21	14.2	0.73	0.89	1	50
‡Oundle and Thrapston.	12,544	88	87	4	2	181	14.4	82	87	169	13.5	0.78	0.90	12	66
‡Oxendon ..	1,030	5	8	—	—	13	12.6	7	9	16	15.5	0.80	1.06	1	77
‡Potterspury ..	1,175	5	5	—	—	10	8.5	10	9	19	16.2	0.78	1.08	—	—
d ‡Thrapston (part of)	2,425	20	19	—	1	40	16.5	19	17	36	14.8	0.82	1.04	1	25
*Towcester ..	12,145	79	86	4	1	170	14.0	84	78	162	13.3	0.77	0.88	7	41
Wellingborough	12,450	91	80	2	2	175	14.1	73	65	138	11.1	0.87	0.83	8	46

a Loddon and Clavering renamed Loddon R.D. from 1st April, 1935.

b St. Faiths R.D. renamed St. Faiths and Aylsham R.D. from 1st April, 1935.

c Abolished 1st April, 1935. Figures included in those of Daventry R.D. from 1st January, 1935.

d The remainders of Oundle and Thrapston Rural Districts are in Huntingdonshire.

TABLE E—continued.

(See notes on first page of Table)

AREA.	Esti- mated Resident Population (Middle 1935).	LIVE BIRTHS.				DEATHS.				Deaths under 1 year.					
		Legitimate.		Illegitimate.		TOTAL.	Crude Rate per 1,000 Total Population.	M.	F.	TOTAL.	Crude Rate per 1,000 Total Population.	Comparability Factor.	Ratio of local ad- justed death rate to National Rate.	Number.	Rate per 1,000 births.
		M.	F.	M.	F.										
Col. 1	2	3	4	5	6	7	8	9	10	11	12	13	14	15	16
NORTHUMBERLAND :															
*COUNTY BORO'S.															
*Newcastle-upon- Tyne.	291,025	2,282	2,186	111	87	4,666	16.0	1,958	1,745	3,703	12.7	1.13	1.23	401	86
*Tynemouth ..	67,350	602	549	22	25	1,198	17.8	439	377	816	12.1	1.11	1.15	75	63
*ADMINISTRATIVE COUNTY.															
*URBAN DISTRICTS	310,317	2,489	2,306	105	75	4,975	16.0	1,930	1,646	3,576	11.5	1.10	1.08	369	74
Alnwick	6,950	61	40	4	3	108	15.5	47	55	102	14.7	0.87	1.09	3	28
Amble ..	4,377	39	33	—	—	72	16.5	39	30	69	15.8	1.01	1.36	5	69
*Ashington ..	29,903	279	255	10	5	549	18.4	182	160	342	11.4	1.23	1.20	57	104
Bedlingtonshire	27,570	247	232	9	6	494	17.9	172	138	310	11.2	1.16	1.11	32	65
*Berwick-upon- Tweed M.B.	12,045	74	97	7	3	181	15.0	84	91	175	14.5	0.87	1.08	12	66
*Blyth M.B. ..	34,087	321	299	13	9	642	18.8	233	199	432	12.7	1.13	1.23	51	79
‡Cramlington ..	2,038	18	14	2	—	34	16.7	11	11	22	10.8	1.11	1.02	1	29
‡Earsdon ..	3,293	29	28	—	3	60	18.2	17	16	33	10.0	1.16	0.99	3	50
*Gosforth ..	18,992	125	88	1	3	217	11.4	104	83	187	9.8	1.03	0.86	16	74
*Hexham ..	9,037	64	55	4	1	124	13.7	55	57	112	12.4	0.92	0.98	10	81
*Longbenton ..	20,107	176	155	4	8	343	17.1	135	85	220	10.9	1.07	1.00	25	73
*Morpeth M.B. ..	8,915	77	58	7	3	145	16.3	58	43	101	11.3	0.94	0.91	10	69
*Newbiggin by the Sea.	8,339	47	69	2	2	120	14.4	44	43	87	10.4	1.18	1.05	8	67
*Newburn ..	19,328	158	171	8	5	342	17.7	110	88	198	10.2	1.15	1.00	24	70
Pruddhoe ..	8,930	78	59	4	3	144	16.1	53	30	83	9.3	1.21	0.96	11	76
‡Rothbury ..	337	2	2	—	—	4	11.9	3	—	3	8.9	0.83	0.63	—	—
‡Seaton Delaval	1,838	18	9	—	—	27	14.7	11	8	19	10.3	1.07	0.94	2	74
‡Seaton Valley ..	21,310	159	184	6	4	353	16.6	128	114	242	11.4	1.13	1.10	29	82
‡Seghill ..	683	5	9	—	—	14	20.5	3	2	5	7.3	1.11	1.09	—	—
‡Wallsend M.B. ..	43,660	361	325	14	11	711	16.3	280	230	510	11.7	1.21	1.21	47	66
‡Weetslade ..	1,983	23	16	1	—	40	20.2	14	8	22	11.1	1.14	1.08	5	125
*Whitley and Monkseaton.	26,595	128	108	9	6	251	9.4	147	155	302	11.4	0.97	0.95	18	72
*RURAL DISTRICTS															
*Alnwick ..	12,090	78	81	1	4	164	13.6	82	65	147	12.2	0.95	0.99	9	55
Belford ..	4,555	29	29	3	2	63	13.8	35	34	69	15.1	0.87	1.12	4	63
Bellingham ..	5,180	23	25	4	5	57	11.0	35	28	63	12.2	0.87	0.91	1	18
*Castle Ward ..	13,185	70	91	5	2	168	12.7	70	58	128	9.7	1.06	0.88	5	30
Glendale ..	7,720	75	44	3	2	124	16.1	39	52	91	11.8	0.88	0.89	10	81



TABLE E—continued. (See notes on first page of Table)

AREA.	Estimated Resident Population (Middle 1935).	LIVE BIRTHS.					DEATHS.					Deaths under 1 year.			
		Legitimate.		Illegitimate.		TOTAL.	Crude Rate per 1,000 Total Population.	M.	F.	TOTAL.	Crude Rate per 1,000 Total Population.	Comparability Factor.	Ratio of local adjusted death rate to National Rate.	Number.	Rate per 1,000 births.
		M.	F.	M.	F.										
Col. 1	2	3	4	5	6	7	8	9	10	11	12	13	14	15	16
NOTTINGHAMSHIRE—cont.															
*URBAN DISTRICTS:	306,166	2,394	2,199	83	97	4,773	15.6	1,601	1,550	3,151	10.3	1.12	0.99	292	61
Arnold ..	16,230	140	99	3	4	246	15.2	69	73	142	8.7	1.04	0.77	14	57
*Beeston & Stapleford	27,895	233	205	5	3	446	16.0	143	157	300	10.8	1.05	0.97	22	49
*Carlton ..	26,900	215	180	7	7	409	15.2	131	141	272	10.1	1.10	0.95	17	42
East Retford M.B.	14,780	92	91	7	7	197	13.3	95	73	168	11.4	0.94	0.92	8	41
*Eastwood ..	8,368	65	62	—	2	129	15.4	31	40	71	8.5	1.10	0.80	8	62
*Hucknall ..	18,137	146	127	6	5	284	15.7	108	98	206	11.4	1.12	1.09	26	92
†Huthwaite ..	1,285	13	10	—	1	24	18.7	11	6	17	13.2	1.16	1.31	3	125
*Kirkby-in-Ashfield.	18,657	158	152	3	6	319	17.1	102	98	200	10.7	1.23	1.12	31	97
*Mansfield M.B.	46,623	329	314	12	15	670	14.4	246	222	468	10.0	1.19	1.02	46	69
Mansfield Woodhouse.	14,330	132	103	3	6	244	17.0	69	77	146	10.2	1.29	1.12	21	86
*Newark M.B.	19,417	152	148	4	7	311	16.0	113	116	229	11.8	1.00	1.01	11	35
*Sutton-in-Ashfield.	35,485	289	301	16	9	615	17.3	178	170	348	9.8	1.22	1.02	39	63
*Warsop ..	11,049	103	97	6	6	212	19.2	51	41	92	8.3	1.43	1.01	13	61
*West Bridgford	19,720	96	95	4	3	198	10.0	104	113	217	11.0	0.92	0.86	10	51
Worksop M.B. ...	27,290	231	215	7	16	469	17.2	150	125	275	10.1	1.14	0.98	23	49
*RURAL DISTRICTS	147,334	1,114	1,109	42	45	2,310	15.7	791	759	1,550	10.5	1.00	0.90	106	46
*Basford ..	43,203	319	333	10	7	669	15.5	256	238	494	11.4	1.04	1.01	28	42
*Bingham ..	15,770	112	85	5	6	208	13.2	93	98	191	12.1	0.82	0.85	12	58
*East Retford ..	19,420	117	124	8	6	255	13.1	117	106	223	11.5	0.88	0.87	18	71
†Leake ..	1,142	5	15	—	—	20	17.5	7	2	9	7.9	0.86	0.58	2	100
†Misterton ..	..	..	..	..	..	..	..	..	..	..	..	..	..	..	..
*Newark ..	9,357	68	63	2	4	137	14.6	47	58	105	11.2	0.88	0.84	4	29
Nottingham (Shire Hall)	4	—	—	—	—	—	—	—	—	—	2.44	—	—	—	—
†Skegby ..	3,622	42	30	1	4	77	21.3	19	19	38	10.5	1.32	1.18	1	13
*Southwell ..	36,381	269	290	13	11	583	16.0	172	162	334	9.2	1.09	0.86	21	36
†Stapleford ..	3,595	29	25	—	1	55	15.3	21	11	32	8.9	1.07	0.81	1	18
Worksop ..	14,840	153	144	3	6	306	20.6	59	65	124	8.4	1.33	0.95	19	62
OXFORDSHIRE:	219,600	1,591	1,557	74	60	3,282	14.9	1,208	1,268	2,476	11.3	0.86	0.83	116	33
COUNTY BORO'	..	..	..	..	..	..	..	..	..	..	..	..	..	..	..
Oxford ..	88,200	639	661	22	22	1,344	15.2	417	476	893	10.1	0.96	0.83	41	31
ADMINISTRATIVE COUNTY.	131,400	952	896	52	38	1,938	14.7	791	792	1,583	12.0	0.81	0.83	75	39
URBAN DISTRICTS:	38,200	288	247	13	10	558	14.6	223	206	429	11.2	0.83	0.79	20	36
Banbury M.B. ...	14,430	105	95	5	4	209	14.5	81	67	148	10.3	0.90	0.79	8	38
Bicester ..	3,201	26	30	1	1	58	18.1	27	14	41	12.8	0.76	0.83	4	69
Chipping Norton M.B.	3,483	24	14	1	1	40	11.5	18	25	43	12.3	0.72	0.76	—	—

a Beeston U.D. renamed Beeston and Stapleford U.D. from 1st April, 1935.

b Abolished 1st April, 1935. Figures included in those of East Retford R.D. from 1st January, 1935.

TABLE E—continued. (See notes on first page of Table)

AREA.	Estimated Resident Population (Middle 1935).	LIVE BIRTHS.					DEATHS.					Deaths under 1 year.			
		Legitimate.		Illegitimate.		TOTAL.	Crude Rate per 1,000 Total Population.	M.	F.	TOTAL.	Crude Rate per 1,000 Total Population.	Comparability Factor.	Ratio of local adjusted death rate to National Rate.	Number.	Rate per 1,000 births.
		M.	F.	M.	F.										
Col. 1	2	3	4	5	6	7	8	9	10	11	12	13	14	15	16
OXFORDSHIRE—cont.															
URBAN DISTRICTS—cont.															
Henley-on-Thames M.B.	7,158	43	45	1	2	91	12.7	47	44	91	12.7	0.82	0.89	5	55
Thame ..	3,154	18	16	3	—	37	11.7	17	17	34	10.8	0.70	0.65	1	27
Witney ..	5,254	60	34	2	2	98	18.7	23	27	50	9.5	0.92	0.75	2	20
Woodstock M.B.	1,520	12	13	—	—	25	16.4	10	12	22	14.5	0.68	0.84	—	—
RURAL DISTRICTS:	93,200	664	649	39	28	1,380	14.8	568	586	1,154	12.4	0.81	0.86	55	40
Banbury ..	12,870	81	79	6	4	170	13.2	93	88	181	14.1	0.74	0.89	8	47
Bullingdon ..	22,900	178	168	8	6	360	15.7	132	146	278	12.1	0.82	0.85	12	33
Chipping Norton	14,230	95	90	5	8	198	13.9	74	97	171	12.0	0.82	0.84	10	51
Henley ..	14,230	90	85	3	3	181	12.7	75	74	149	10.5	0.85	0.76	4	22
Ploughley ..	13,240	119	115	5	4	243	18.4	91	84	175	13.2	0.82	0.93	8	33
Witney ..	15,730	101	112	12	3	228	14.5	103	97	200	12.7	0.79	0.86	13	57
PETERBOROUGH, SOKE OF: ADMINISTRATIVE COUNTY.	53,600	363	357	20	20	760	14.2	308	280	588	11.0	0.89	0.84	45	59
URBAN DISTRICT: Peterborough M.B.	45,100	307	285	18	17	627	13.9	265	232	497	11.0	0.90	0.85	38	61
RURAL DISTRICTS:	8,500	56	72	2	3	133	15.6	43	48	91	10.7	0.86	0.79	7	53
Barnack ..	2,405	14	16	2	—	32	13.3	10	20	30	12.5	0.90	0.96	2	63
Peterborough ..	6,095	42	56	—	3	101	16.6	33	28	61	10.0	0.84	0.72	5	50
RUTLANDSHIRE: ADMINISTRATIVE COUNTY.	17,700	107	127	2	7	243	13.7	107	96	203	11.5	0.78	0.77	10	41
URBAN DISTRICT: Oakham ..	3,270	14	17	1	3	35	10.7	20	14	34	10.4	0.77	0.68	—	—
RURAL DISTRICTS:	14,430	93	110	1	4	208	14.4	87	82	169	11.7	0.78	0.78	10	48
Ketton ..	2,668	18	22	—	3	43	16.1	15	12	27	10.1	0.87	0.75	1	23
Oakham ..	5,967	39	50	1	—	90	15.1	37	31	68	11.4	0.83	0.81	4	44
Uppingham ..	5,795	36	38	—	1	75	12.9	35	39	74	12.8	0.77	0.84	5	67
SHROPSHIRE: ADMINISTRATIVE COUNTY.	241,900	1,754	1,641	123	92	3,610	14.9	1,547	1,469	3,016	12.5	0.88	0.94	165	46
URBAN DISTRICTS:	122,900	858	786	52	48	1,744	14.2	716	732	1,448	11.8	0.89	0.90	65	37
Bishops Castle M.B.	1,375	8	11	—	2	21	15.3	7	12	19	13.8	0.74	0.87	1	48
Bridgnorth M.B.	5,343	41	39	1	4	85	15.9	33	33	66	12.4	0.80	0.85	3	35
Church Stretton	2,235	6	12	1	2	21	9.4	14	18	32	14.3	0.73	0.89	1	48
Dawley ..	7,696	64	55	3	2	124	16.1	38	45	83	10.8	0.93	0.86	4	32
Ellesmere ..	1,934	18	11	—	4	33	17.1	9	9	18	9.3	0.81	0.64	1	30



TABLE E—continued. (See notes on first page of Table)

AREA.	Estimated Resident Population (Middle 1935)	LIVE BIRTHS.				TOTAL.	Crude Rate per 1,000 Total Population.	DEATHS.				Crude Rate per 1,000 Total Population.	Comparability Factor.	Ratio of local adjusted death rate to National Rate.	Deaths under 1 year.				
		Legitimate.		Illegitimate.				TOTAL.	M.	F.	TOTAL.				Crude Rate per 1,000 Total Population.	Comparability Factor.	Ratio of local adjusted death rate to National Rate.	Number.	Rate per 1,000 births.
		M.	F.	M.	F.														
Col. 1	2	3	4	5	6	7	8	9	10	11	12	13	14	15	16				
SHROPSHIRE—cont.																			
URBAN DISTRICTS—cont.																			
Ludlow M.B. . .	5,805	44	33	6	2	85	14.6	42	38	80	13.8	0.77	0.91	2	24				
Market Drayton	4,795	26	23	3	1	53	11.1	35	35	70	14.6	0.83	1.04	6	113				
Newport	3,357	25	25	5	1	56	16.7	20	23	43	12.8	0.84	0.92	—	—				
Oakengates	10,970	70	75	1	1	147	13.4	66	60	126	11.5	0.99	0.97	7	48				
Oswestry M.B. . .	9,961	53	64	2	6	125	12.5	63	65	128	12.9	0.87	0.96	3	24				
Shrewsbury M.B.	37,500	269	222	15	13	519	13.8	196	193	389	10.4	0.95	0.84	16	31				
Wellington	9,626	65	51	1	1	118	12.3	45	56	101	10.5	0.94	0.84	3	25				
Wem	2,275	14	9	2	1	26	11.4	16	15	31	13.6	0.75	0.87	3	115				
Wenlock M.B. . .	13,780	114	107	6	6	233	16.9	98	90	188	13.6	0.87	1.01	14	66				
Whitchurch	6,248	41	49	6	2	98	15.7	34	40	74	11.8	0.87	0.88	1	10				
RURAL DISTRICTS:																			
Atcham	18,800	127	121	16	8	272	14.5	141	130	271	14.4	0.84	1.03	11	40				
Bridgnorth	12,100	101	93	7	3	204	16.9	80	61	141	11.7	0.90	0.90	11	54				
Clun	10,330	74	74	6	4	158	15.3	83	61	144	13.9	0.83	0.99	10	63				
Drayton	7,592	51	43	4	2	100	13.2	47	54	101	13.3	0.83	0.94	6	60				
Ellesmere	6,844	60	69	3	4	136	19.9	40	27	67	9.8	0.87	0.73	9	66				
Ludlow	14,030	111	96	9	3	219	15.6	95	96	191	13.6	0.87	1.01	6	27				
Newport	5,286	41	30	1	3	75	14.2	42	29	71	13.4	0.86	0.98	7	93				
Oswestry	15,940	113	113	11	7	244	15.3	111	106	217	13.6	0.90	1.05	16	66				
Shifnal	7,489	65	54	1	2	122	16.3	50	44	94	12.6	0.84	0.90	9	74				
Wellington	10,660	77	99	6	5	187	17.5	76	72	148	13.9	0.88	1.05	9	48				
Wem	9,929	76	63	7	3	149	15.0	66	57	123	12.4	0.86	0.91	6	40				
SOMERSETSHIRE:																			
COUNTY BORO':																			
Bath	68,200	366	372	23	20	781	11.5	395	566	961	14.1	0.73	0.88	27	35				
ADMINISTRATIVE COUNTY.																			
	403,700	2,518	2,431	99	71	5,119	12.7	2,413	2,483	4,896	12.1	0.82	0.85	205	40				
URBAN DISTRICTS																			
Bridgwater M.B.	17,840	137	108	4	3	252	14.1	118	117	235	13.2	0.88	0.99	10	40				
Burnham-on-Sea	7,848	48	38	2	2	90	11.5	48	53	101	12.9	0.71	0.78	3	33				
Chard M.B. . .	4,427	26	21	1	—	48	10.8	38	31	69	15.6	0.77	1.03	3	63				
Clevedon	7,628	45	22	4	2	73	9.6	43	72	115	15.1	0.63	0.81	6	82				
Crewkerne	3,535	19	18	1	—	38	10.7	21	24	45	12.7	0.83	0.90	1	26				
Frome	10,350	61	48	2	2	113	10.9	63	73	136	13.1	0.79	0.88	4	35				
Glastonbury M.B.	4,550	30	23	2	1	56	12.3	27	36	63	13.8	0.88	1.04	2	39				
Ilminster	2,282	6	15	—	—	21	9.2	11	15	26	11.4	0.85	0.83	—	—				
Minehead	6,139	30	35	3	—	68	11.1	41	53	94	15.3	0.77	1.01	4	59				
Norton-Radstock	11,150	84	61	1	1	147	13.2	55	50	105	9.4	0.95	0.76	4	27				
Portishead	3,854	28	18	—	2	48	12.5	27	22	49	12.7	0.81	0.88	1	21				

TABLE E—continued. (See notes on first page of Table)

AREA.	Estimated Resident Population (Middle 1935)	LIVE BIRTHS.				TOTAL.	Crude Rate per 1,000 Total Population.	DEATHS.				Crude Rate per 1,000 Total Population.	Comparability Factor.	Ratio of local adjusted death rate to National Rate.	Deaths under 1 year.				
		Legitimate.		Illegitimate.				TOTAL.	M.	F.	TOTAL.				Crude Rate per 1,000 Total Population.	Comparability Factor.	Ratio of local adjusted death rate to National Rate.	Number.	Rate per 1,000 births.
		M.	F.	M.	F.														
Col. 1	2	3	4	5	6	7	8	9	10	11	12	13	14	15	16				
SOMERSETSHIRE—cont.																			
URBAN DISTRICTS—cont.																			
Shepton Mallet	4,324	28	28	1	2	59	13.6	28	16	44	10.2	0.83	0.72	2	34				
Street	4,454	21	20	—	1	42	9.4	27	23	50	11.2	0.89	0.85	2	48				
Taunton M.B. . .	26,790	157	173	8	6	344	12.8	150	179	329	12.3	0.87	0.91	16	47				
Watchet	2,114	11	13	2	—	26	12.3	14	19	33	15.6	0.79	1.05	1	38				
Wellington	6,757	39	45	—	—	84	12.4	38	52	90	13.3	0.75	0.85	6	71				
Wells M.B. . .	5,408	26	25	—	—	51	9.4	43	28	71	13.1	0.75	0.84	4	78				
Weston-super-Mare.	32,490	156	142	7	4	309	9.5	180	217	397	12.2	0.76	0.79	14	45				
Yeovil M.B. . .	19,160	96	124	2	1	223	11.6	112	105	217	11.3	1.03	0.99	7	31				
RURAL DISTRICTS:																			
Axbridge	22,430	164	156	9	2	331	14.8	134	104	238	10.6	0.78	0.71	8	24				
Bathavon	22,820	144	149	12	3	308	13.5	120	138	258	11.3	0.84	0.81	17	55				
Bridgwater	16,520	107	106	6	3	222	13.4	107	93	200	12.1	0.77	0.80	11	50				
Chard	11,200	71	68	1	2	142	12.7	51	93	144	12.9	0.82	0.90	4	28				
Clutton	15,760	115	121	2	2	240	15.2	95	91	186	11.8	0.86	0.87	12	50				
Dulverton	4,484	31	29	2	1	63	14.0	31	20	51	11.4	0.86	0.84	5	79				
Frome	9,575	74	54	1	1	130	13.6	53	49	102	10.7	0.83	0.76	9	69				
Langport	12,350	64	92	1	5	162	13.1	82	109	191	15.5	0.77	1.02	3	19				
Long Ashton	19,590	130	119	2	2	253	12.9	100	95	195	10.0	0.88	0.75	10	40				
Shepton Mallet	9,968	60	78	3	1	142	14.2	62	54	116	11.6	0.82	0.81	5	35				
Taunton	16,770	105	84	4	3	196	11.7	99	83	182	10.9	0.79	0.74	9	46				
Wellington	7,335	51	52	2	2	107	14.6	40	44	84	11.5	0.79	0.78	4	46				
Wells	9,428	61	74	2	3	140	14.8	71	45	116	12.3	0.81	0.85	4	29				
Williton	11,980	77	80	—	1	162	13.5	93	77	170	14.2	0.78	0.95	4	25				
Wincanton	15,870	111	92	5	6	214	13.5	108	97	205	12.9	0.83	0.92	7	33				
Yeovil	16,520	105	100	3	7	215	13.0	83	106	189	11.4	0.85	0.83	3	14				
SOUTHAMPTON																			
COUNTY BORO'S.	545,600	3,739	3,560	233	202	7,734	14.2	3,294	3,274	6,568	12.0	0.93	0.95	349	45				
Bournemouth	118,200	617	603	47	40	1,307	11.1	690	880	1,570	13.3	0.75	0.85	52	40				
Portsmouth	250,200	1,791	1,693	121	102	3,707	14.8	1,489	1,470	2,959	11.8	0.99	1.00	171	46				
Southampton	177,200	1,331	1,264	65	60	2,720	15.3	1,115	924	2,039	11.5	0.99	0.97	126	46				
ADMINISTRATIVE COUNTY.																			
	496,300	3,639	3,466	157	158	7,420	15.0	2,682	2,548	5,230	10.5	0.92	0.83	294	40				
URBAN DISTRICTS:																			
Aldershot M.B.	35,730	313	322	13	11	659	18.4	146	128	274	7.7	1.38	0.91	20	30				
Alton	7,397	60	46	1	3	110	14.9	64	47	111	15.0	0.83	1.06	4	36				
Andover M.B. . .	11,490	104	99	4	4	211	18.4	72	49	121	10.5	0.93	0.83	5	24				
Basingstoke M.B.	14,260	102	94	4	5	205	14.4	77	78	155	10.9	1.00	0.93	4	20				
Christchurch M.B.	12,820	80	101	6	5	192	15.0	70	77	147	11.5	0.80	0.79	8	42				
Eastleigh	24,510	173	169	5	2	349	14.2	132	105	237	9.7	1.00	0.83	16	46				
Fareham	24,560	204	187	9	6	406	16.5	136	150	286	11.6	0.88	0.87	12	30				
Farnborough	21,100	149	167	9	1	326	15.5	83	78	161	7.6	1.28	0.83	14	43				



TABLE E—continued.

(See notes on first page of Table)

AREA.	Estimated Resident Population (Middle 1935).	LIVE BIRTHS.					DEATHS.					Deaths under 1 year.			
		Legitimate.		Illegitimate.		TOTAL.	Crude Rate per 1,000 Total Population.	M.	F.	TOTAL.	Crude Rate per 1,000 Total Population.	Comparability Factor.	Ratio of local adjusted death rate to National Rate.	Number.	Rate per 1,000 births.
		M.	F.	M.	F.										
Col. 1	2	3	4	5	6	7	8	9	10	11	12	13	14	15	16
SOUTHAMPTON—cont.															
URBAN DISTRICTS—cont.															
Fleet .. ..	7,951	50	63	2	2	117	14.7	37	35	72	9.1	0.86	0.67	5	43
Gosport M.B. ..	41,910	343	328	19	15	705	16.8	225	189	414	9.9	1.02	0.86	35	59
Havant and Waterloo.	23,860	133	138	9	5	285	11.9	128	146	274	11.5	0.80	0.79	12	42
Lymington M.B.	16,880	103	86	5	8	202	12.0	103	111	214	12.7	0.80	0.87	13	64
Petersfield ..	5,836	49	31	1	—	81	13.9	43	35	78	13.4	0.77	0.88	1	12
Romsey M.B. ..	5,736	36	40	3	6	85	14.8	34	42	76	13.2	0.82	0.93	4	47
Winchester M.B.	24,660	153	128	8	6	295	12.0	163	165	328	13.3	0.83	0.94	11	37
RURAL DISTRICTS:															
Alton .. ..	21,200	169	173	6	8	356	16.8	115	102	217	10.2	0.98	0.85	14	39
Andover .. ..	14,220	113	110	3	3	229	16.1	54	77	131	9.2	1.09	0.86	11	48
Basingstoke ..	14,320	85	88	—	6	179	12.5	86	53	139	9.7	0.82	0.68	8	45
Droxford .. ..	18,060	120	106	5	4	235	13.0	99	99	198	11.0	0.78	0.73	8	34
Hartley Wintney	16,180	102	110	3	10	225	13.9	88	86	174	10.8	0.84	0.78	3	13
Kingsclere and Whitechurch.	15,130	94	89	4	6	193	12.8	81	80	161	10.6	0.81	0.73	9	47
New Forest ..	34,110	279	229	16	14	538	15.8	161	148	309	9.1	0.90	0.70	23	43
Petersfield ..	15,470	127	99	4	6	236	15.3	76	83	159	10.3	0.84	0.74	9	38
Ringwood and Fordingbridge.	18,500	115	111	7	11	244	13.2	121	104	225	12.2	0.77	0.80	8	33
Romsey and Stockbridge.	18,330	147	117	5	4	273	14.9	104	114	218	11.9	0.86	0.87	11	49
Winchester ..	32,080	236	235	6	7	484	15.1	184	167	351	10.9	0.89	0.83	26	54
STAFFORDSHIRE:	1,459,900	12,097	11,624	337	357	24,415	16.7	8,895	7,898	16,793	11.5	1.11	1.09	1,702	70
COUNTY BORO'S:															
Burton-upon-Trent.	48,000	339	289	12	18	658	13.7	349	263	612	12.8	0.98	1.07	41	62
Smethwick ..	82,600	585	597	15	17	1,214	14.7	484	433	917	11.1	1.14	1.08	74	61
Stoke-on-Trent	274,100	2,239	2,149	85	64	4,537	16.6	1,780	1,615	3,395	12.4	1.22	1.29	376	83
Walsall .. ..	106,000	963	991	21	29	2,004	18.9	633	557	1,190	11.2	1.12	1.07	135	67
West Bromwich	82,300	774	740	15	22	1,551	18.8	525	480	1,005	12.2	1.14	1.19	131	84
Wolverhampton	141,400	1,145	1,047	39	46	2,277	16.1	840	748	1,588	11.2	1.08	1.03	137	60
ADMINISTRATIVE COUNTY.	725,500	6,052	5,811	150	161	12,174	16.8	4,284	3,802	8,086	11.1	1.08	1.02	808	66

TABLE E—continued.

(See notes on first page of Table)

AREA.	Estimated Resident Population (Middle 1935).	LIVE BIRTHS.					DEATHS.					Deaths under 1 year.			
		Legitimate.		Illegitimate.		TOTAL.	Crude Rate per 1,000 Total Population.	M.	F.	TOTAL.	Crude rate per 1,000 Total Population.	Comparability Factor.	Ratio of local adjusted death rate to National Rate.	Number.	Rate per 1,000 births.
		M.	F.	M.	F.										
Col. 1	2	3	4	5	6	7	8	9	10	11	12	13	14	15	16
STAFFORDSHIRE—cont.															
URBAN DISTRICTS:															
Aldridge .. ..	15,860	130	135	4	4	273	17.2	83	75	158	10.0	1.14	0.97	16	59
Amblecote .. .	3,017	23	20	3	—	46	15.2	15	29	44	14.6	0.97	1.21	3	65
Biddulph .. .	9,341	87	86	1	3	177	18.9	51	60	111	11.9	1.13	1.15	16	90
Bilston M.B. ..	31,670	289	294	7	4	594	18.8	209	173	382	12.1	1.22	1.26	40	67
Brierley Hill ..	45,190	392	341	4	6	743	16.4	240	251	491	10.9	1.10	1.02	48	65
Brownhills .. .	18,970	170	152	5	3	330	17.4	115	87	202	10.6	1.16	1.05	24	73
Cannock .. ..	35,990	290	252	10	12	564	15.7	217	157	374	10.4	1.11	0.99	50	89
Coseley .. ..	26,420	260	253	—	—	513	19.4	158	129	287	10.9	1.16	1.08	35	68
Darlaston .. .	20,110	215	175	4	5	399	19.8	125	103	228	11.3	1.24	1.20	22	55
Kidsgrove .. .	14,720	117	104	2	6	229	15.6	82	71	153	10.4	1.15	1.02	13	57
Leek .. .. .	19,530	119	130	4	6	259	13.3	108	122	230	11.8	1.04	1.05	19	73
Lichfield M.B. ..	8,690	76	94	5	4	179	20.6	55	69	124	14.3	0.87	1.06	12	67
Newcastle-under-Lyme M.B.	60,110	491	473	16	13	993	16.5	380	349	729	12.1	1.12	1.16	85	86
Rowley Regis M.B.	42,420	354	339	4	4	701	16.5	250	199	449	10.6	1.19	1.08	43	61
Rugeley .. ..	7,568	65	60	—	1	126	16.6	44	45	89	11.8	1.02	1.03	11	87
Sedgley .. ..	19,980	171	181	4	2	358	17.9	126	91	217	10.9	1.08	1.01	23	64
Stafford M.B. ..	30,970	214	208	4	3	429	13.9	162	150	312	10.1	1.03	0.89	16	37
Stone .. .. .	6,310	42	45	3	2	92	14.6	25	43	68	10.8	0.90	0.83	3	33
Tamworth M.B.	12,170	91	96	2	4	193	15.9	77	47	124	10.2	0.98	0.85	9	47
Tettenhall .. .	6,532	31	36	1	1	69	10.6	35	44	79	12.1	0.91	0.94	1	14
Tipton .. .. .	36,410	408	371	4	5	788	21.6	260	210	470	12.9	1.18	1.30	50	63
Uttoxeter .. .	6,612	48	51	1	3	103	15.6	38	31	69	10.4	1.00	0.89	7	68
Wednesbury M.B.	32,420	329	286	7	6	628	19.4	197	183	380	11.7	1.15	1.15	64	102
Wednesfield ..	10,270	109	83	3	1	196	19.1	54	50	104	10.1	1.17	1.01	10	51
Willenhall .. .	27,220	261	240	4	3	508	18.7	162	132	294	10.8	1.19	1.10	38	75
RURAL DISTRICTS															
Cannock .. ..	21,200	173	195	4	7	379	17.9	118	100	218	10.3	1.07	0.94	22	58
Cheadle .. ..	30,120	201	214	5	13	433	14.4	157	132	289	9.6	1.05	0.86	25	58
Leek .. .. .	15,640	111	118	3	3	235	15.0	84	78	162	10.4	0.99	0.88	13	55
Lichfield .. .	32,540	240	250	11	7	508	15.6	160	144	304	9.3	1.04	0.83	29	57
Newcastle-under-Lyme.	16,580	107	111	5	6	229	13.8	120	103	223	13.4	0.99	1.13	10	44
Seisdon .. ..	15,020	115	106	3	3	227	15.1	75	76	151	10.1	0.88	0.76	9	40
Stafford .. ..	13,090	99	80	6	7	192	14.7	80	85	165	12.6	0.88	0.95	14	73
Stone .. .. .	12,000	73	77	2	5	157	13.1	76	62	138	11.5	0.92	0.90	6	38



TABLE E—continued. (See notes on first page of Table)

AREA.	Esti- mated Resident Popula- tion (Middle 1935).	LIVE BIRTHS.				TOTAL.	Crude Rate per 1,000 Total Population.	DEATHS.				Deaths under 1 year.			
		Legitimate.		Illegitimate.				TOTAL.	Crude Rate per 1,000 Total Population.	Comparability Factor.	Ratio of local ad- justed death rate to National Rate.	Number.	Rate per 1,000 births.		
		M.	F.	M.	F.									M.	F.
Col. 1	2	3	4	5	6	7	8	9	10	11	12	13	14	15	16
STAFFORDSHIRE —cont.															
RURAL DISTRICTS —cont.															
Tutbury ..	11,290	88	85	5	7	185	16.4	83	65	148	13.1	0.89	1.00	13	70
Uttoxeter ..	9,520	63	70	4	2	139	14.6	63	57	120	12.6	0.88	0.95	9	65
SUFFOLK EAST:	299,900	2,069	2,043	99	107	4,318	14.4	1,823	1,736	3,559	11.9	0.86	0.87	151	35
COUNTY BORO':															
Ipswich.. ..	91,400	672	664	33	37	1,406	15.4	485	493	978	10.7	0.94	0.86	44	31
ADMINISTRATIVE COUNTY.	208,500	1,397	1,379	66	70	2,912	14.0	1,338	1,243	2,581	12.4	0.83	0.88	107	37
URBAN DISTRICTS	92,800	594	604	26	26	1,250	13.5	561	557	1,118	12.0	0.89	0.91	49	39
Aldeburgh M.B.	2,473	7	14	—	1	22	8.9	19	14	33	13.3	0.80	0.91	2	91
Beccles M.B. ..	6,594	47	43	1	2	93	14.1	42	47	89	13.5	0.79	0.91	2	22
Bungay.. ..	3,125	26	20	1	—	47	15.0	18	20	38	12.2	0.80	0.83	—	—
Eye M.B. ..	1,693	13	12	—	—	25	14.8	21	13	34	20.1	0.66	1.13	—	—
Felixstowe ..	12,455	61	68	3	6	138	11.1	69	97	166	13.3	0.89	1.01	10	72
Halesworth ..	2,202	15	16	1	—	32	14.5	16	14	30	13.6	0.77	0.90	1	31
Leiston cum Sizewell.	4,053	28	20	2	—	50	12.3	31	25	56	13.8	0.86	1.01	6	120
Lowestoft M.B.	44,830	318	307	11	9	645	14.4	248	227	475	10.6	0.97	0.88	22	34
Saxmundham ..	1,377	12	9	—	—	21	15.3	10	12	22	16.0	0.77	1.05	1	48
Southwold M.B.	2,816	8	10	1	1	20	7.1	12	20	32	11.4	0.70	0.68	—	—
Stowmarket ..	6,319	41	46	2	5	94	14.9	31	35	66	10.4	0.94	0.84	2	21
Woodbridge ..	4,863	18	39	4	2	63	13.0	44	33	77	15.8	0.77	1.04	3	48
RURAL DISTRICTS:	115,700	803	775	40	44	1,662	14.4	777	686	1,463	12.6	0.79	0.85	58	35
Blyth .. ..	18,940	129	121	6	13	269	14.2	131	111	242	12.8	0.74	0.81	7	26
Deben .. ..	24,260	149	161	5	7	322	13.3	144	132	276	11.4	0.80	0.78	8	25
Gipping .. ..	18,690	147	121	6	8	282	15.1	129	120	249	13.3	0.83	0.94	13	46
Hartismere ..	17,920	150	115	11	11	287	16.0	136	118	254	14.2	0.78	0.95	8	28
Lothlingland ..	14,670	115	109	4	4	232	15.8	91	79	170	11.6	0.78	0.77	7	30
Samford .. ..	14,790	71	97	4	—	172	11.6	109	79	188	12.7	0.85	0.92	8	47
Wainford .. ..	6,430	42	51	4	1	98	15.2	37	47	84	13.1	0.77	0.86	7	71

TABLE E—continued. (See notes on first page of Table)

AREA.	Esti- mated Resident Popula- tion (Middle 1935).	LIVE BIRTHS.				TOTAL.	Crude Rate per 1,000 Total Population.	DEATHS.				Deaths under 1 year.			
		Legitimate.		Illegitimate.				TOTAL.	Crude Rate per 1,000 Total Population.	Comparability Factor.	Ratio of local ad- justed death rate to National Rate.	Number.	Rate per 1,000 births.		
		M.	F.	M.	F.									M.	F.
Col. 1	2	3	4	5	6	7	8	9	10	11	12	13	14	15	16
SUFFOLK WEST:															
ADMINISTRATIVE COUNTY.	103,900	667	657	36	32	1,392	13.4	681	676	1,357	13.1	0.77	0.86	59	42
*URBAN DISTRICTS:	40,163	241	233	10	13	497	12.4	253	265	518	12.9	0.81	0.89	21	42
*Bury St. Edmunds M.B.	16,940	111	111	4	4	230	13.6	83	115	198	11.7	0.85	0.85	8	35
†Glemsford ..	312	1	3	—	—	4	12.8	3	7	10	32.1	0.65	1.78	—	—
Hadleigh ..	2,934	21	17	1	1	40	13.6	24	16	40	13.6	0.82	0.95	2	50
Haverhill ..	3,733	17	22	—	2	41	11.0	28	26	54	14.5	0.76	0.94	3	73
Newmarket ..	9,430	51	46	1	4	102	10.8	61	48	109	11.6	0.88	0.87	2	20
*Sudbury M.B. ..	6,814	40	34	4	2	80	11.7	54	53	107	15.7	0.70	0.94	6	75
*RURAL DISTRICTS:	63,737	426	424	26	19	895	14.0	428	411	839	13.2	0.75	0.85	38	42
‡Brandon ..	1,370	12	6	3	—	21	15.3	12	10	22	16.1	0.80	1.10	1	48
*Clare .. ..	7,977	41	56	2	4	103	12.9	63	63	126	15.8	0.68	0.92	4	39
*Cosford .. ..	9,198	69	64	3	5	141	15.3	68	49	117	12.7	0.74	0.80	6	43
*Melford .. ..	11,457	70	67	4	2	143	12.5	96	71	167	14.6	0.71	0.89	8	56
*Mildenhall ..	11,104	85	72	4	1	162	14.6	79	64	143	12.9	0.82	0.90	7	43
‡Moulton ..	472	3	4	—	—	7	14.8	5	3	8	16.9	0.85	1.23	1	143
Thedwastre ..	7,749	48	51	3	4	106	13.7	36	52	88	11.4	0.74	0.72	2	19
*Thingoe ..	14,410	98	104	7	3	212	14.7	69	99	168	11.7	0.77	0.77	9	42
SURREY:	1,330,500	8,941	8,258	387	359	17,945	13.5	6,100	6,494	12,594	9.5	0.96	0.78	738	41
COUNTY BORO':															
Croydon .. ..	242,100	1,654	1,489	82	63	3,288	13.6	1,160	1,285	2,445	10.1	0.96	0.83	146	44
ADMINISTRATIVE COUNTY.	1,088,400	7,287	6,769	305	296	14,657	13.5	4,940	5,209	10,149	9.3	0.96	0.76	592	40
URBAN DISTRICTS:	972,200	6,468	6,059	275	269	13,071	13.4	4,310	4,633	8,943	9.2	0.97	0.76	532	41
aBanstead ..	24,800	165	154	7	4	330	13.3	84	80	164	6.6	0.97	0.55	8	24
Barnes M.B. ..	42,030	197	173	10	13	393	9.4	183	208	391	9.3	1.00	0.79	19	48
Beddington and Wallington.	29,090	173	172	5	4	354	12.2	145	130	275	9.5	0.98	0.80	14	40
Carshalton ..	51,000	414	371	10	8	803	15.7	160	180	340	6.7	1.11	0.64	37	46
Caterham and Warlingham.	25,100	199	187	7	11	404	16.1	94	98	192	7.6	1.05	0.68	4	10
Chertsey ..	18,520	130	138	7	8	283	15.3	91	100	191	10.3	0.93	0.82	12	42
Coulsdon and Purley.	48,570	290	278	11	14	593	12.2	195	193	388	8.0	0.98	0.67	19	32
Dorking .. ..	16,350	134	116	6	8	264	16.1	80	100	180	11.0	0.84	0.79	13	49
Egham .. ..	17,610	140	131	5	7	283	16.1	88	74	162	9.2	0.91	0.72	8	28
aEpsom & Ewell	46,320	297	251	12	16	576	12.4	162	161	323	7.0	0.86	0.51	15	26
Esher .. ..	38,350	250	247	14	9	520	13.6	178	201	379	9.9	0.97	0.82	26	50
Farnham .. ..	19,950	121	141	6	8	276	13.8	102	119	221	11.1	0.84	0.80	16	58
Frimley and Camberley.	17,850	128	114	8	7	257	14.4	65	76	141	7.9	1.09	0.74	9	35
Godalming M.B.	12,710	85	72	4	2	163	12.8	74	69	143	11.3	0.88	0.85	7	43
Guildford M.B.	38,020	274	261	12	17	564	14.8	162	172	334	8.8	0.89	0.67	17	30
Haslemere ..	9,340	34	47	4	2	87	9.3	50	69	119	12.7	0.85	0.92	3	34
Kingston - on- Thames M.B.	39,030	238	236	15	21	510	13.1	227	245	472	12.1	0.88	0.91	29	57
Leatherhead ..	19,460	132	123	6	4	265	13.6	92	90	182	9.4	0.94	0.76	8	30
Merton and Morden.	57,440	366	330	12	13	721	12.6	225	208	433	7.5	1.21	0.78	28	39

a A considerable proportion of the population of this area was enumerated in Mental Hospitals, the deaths in which are allocated to the areas in which the deceased patients had resided before admission.



TABLE E—continued. (See notes on first page of Table)

AREA.	Estimated Resident Population (Middle 1935).	LIVE BIRTHS.					DEATHS.							Deaths under 1 year.	
		Legitimate.		Illegitimate.		TOTAL.	Crude Rate per 1,000 Total Population.	M.	F.	TOTAL.	Crude Rate per 1,000 Total Population.	Comparability Factor.	Ratio of local adjusted death rate to National Rate.	Number.	Rate per 1,000 births.
		M.	F.	M.	F.										
Col. 1	2	3	4	5	6	7	8	9	10	11	12	13	14	15	16
SURREY—cont.															
URBAN DISTRICTS—cont.															
Mitcham M.B. . .	62,070	472	464	25	8	969	15.6	238	247	485	7.8	1.22	0.81	48	50
Reigate M.B. . .	35,720	208	191	9	14	422	11.8	197	210	407	11.4	0.83	0.81	22	52
Richmond M.B. . .	38,450	179	158	11	12	360	9.4	224	286	510	13.3	0.86	0.98	14	39
Surbiton . . .	40,020	365	317	9	8	699	17.5	178	210	388	9.7	0.98	0.81	26	37
Sutton and Cheam M.B. . .	69,050	498	500	18	16	1,032	14.9	273	332	605	8.8	1.05	0.79	47	46
The Maldens and Coombe. . .	32,280	244	201	7	4	456	14.1	125	118	243	7.5	1.06	0.68	15	33
Walton and Weybridge . . .	26,800	191	177	12	7	387	14.4	128	128	256	9.6	0.91	0.75	12	31
Wimbledon M.B. . .	58,270	281	290	14	15	600	10.3	309	356	665	11.4	0.90	0.88	33	55
Woking . . .	38,000	263	219	9	9	500	13.2	181	173	354	9.3	0.95	0.76	23	46
RURAL DISTRICTS:															
Bagshot . . .	11,680	106	78	—	3	187	16.0	64	53	117	10.0	0.92	0.79	8	43
Dorking and Horley. . .	19,900	148	121	9	4	282	14.2	120	105	225	11.3	0.88	0.85	9	32
Godstone . . .	26,300	144	139	3	5	291	11.1	142	132	274	10.4	0.87	0.77	18	62
Guildford . . .	32,900	256	249	10	9	524	15.9	173	149	322	9.8	0.93	0.78	15	29
Hambledon . . .	25,420	165	123	8	6	302	11.9	131	137	268	10.5	0.84	0.75	10	33
SUSSEX EAST:															
COUNTY BORO'S:	268,000	1,605	1,510	121	135	3,371	12.6	1,733	2,064	3,797	14.2	0.78	0.95	175	52
Brighton . . .	147,800	959	878	80	83	2,000	13.5	986	1,070	2,056	13.9	0.82	0.97	112	56
Eastbourne . . .	56,100	288	272	16	18	594	10.6	326	392	718	12.8	0.80	0.88	20	34
Hastings . . .	64,100	358	360	25	34	777	12.1	421	602	1,023	16.0	0.67	0.92	43	55
ADMINISTRATIVE COUNTY.															
URBAN DISTRICTS:	151,200	769	755	46	37	1,607	10.6	950	1,125	2,075	13.7	0.76	0.89	80	50
Bexhill M.B. . .	22,120	116	94	7	2	219	9.9	146	177	323	14.6	0.77	0.96	11	50
Burgess Hill . . .	6,730	34	41	1	5	81	12.0	43	44	87	12.9	0.77	0.85	3	37
Cuckfield . . .	12,830	73	66	3	4	146	11.4	81	81	162	12.6	0.74	0.80	7	48
East Grinstead . . .	9,340	55	57	2	1	115	12.3	59	50	109	11.7	0.80	0.80	4	35
Hove M.B. . .	58,520	253	246	23	19	541	9.2	379	533	912	15.6	0.70	0.93	35	65
Lewes M.B. . .	11,850	51	76	3	2	132	11.1	61	73	134	11.3	0.80	0.77	7	53
Newhaven . . .	6,989	39	53	1	3	96	13.7	53	34	87	12.4	0.92	0.98	1	10
Portslade-by-Sea . . .	10,290	75	58	2	1	136	13.2	65	59	124	12.1	0.99	1.02	9	66
Rye M.B. . .	4,064	37	32	2	—	71	17.5	22	23	45	11.1	0.75	0.71	2	28
Seaford . . .	8,467	36	32	2	—	70	8.3	41	51	92	10.9	0.98	0.91	1	14
RURAL DISTRICTS:															
Battle . . .	29,080	181	188	13	11	393	13.5	176	182	358	12.3	0.76	0.80	13	33
Chailey . . .	16,650	109	80	5	5	199	12.0	115	96	211	12.7	0.81	0.88	13	65
Cuckfield . . .	23,620	150	134	7	5	296	12.5	127	135	262	11.1	0.84	0.80	6	20

TABLE E—continued. (See notes on first page of Table)

AREA.	Estimated Resident Population (Middle 1935).	LIVE BIRTHS.					DEATHS.							Deaths under 1 year.	
		Legitimate.		Illegitimate.		TOTAL.	Crude Rate per 1,000 Total Population.	M.	F.	TOTAL.	Crude Rate per 1,000 Total Population.	Comparability Factor.	Ratio of local adjusted death rate to National Rate.	Number.	Rate per 1,000 births.
		M.	F.	M.	F.										
Col. 1	2	3	4	5	6	7	8	9	10	11	12	13	14	15	16
SUSSEX EAST—cont.															
RURAL DISTRICTS—cont.															
Hailsham . . .	32,390	227	196	6	12	441	13.6	186	188	374	11.5	0.83	0.82	20	45
Uckfield . . .	38,160	231	214	5	5	455	11.9	254	250	504	13.2	0.81	0.91	14	31
SUSSEX WEST:															
ADMINISTRATIVE COUNTY.															
URBAN DISTRICTS	133,600	816	784	46	40	1,686	12.6	756	949	1,705	12.8	0.76	0.83	66	39
Arundel M.B. . .	2,500	18	16	1	1	36	14.4	9	14	23	9.2	0.73	0.57	1	28
Bognor Regis . . .	18,440	106	103	8	9	226	12.3	93	131	224	12.1	0.83	0.86	9	40
Chichester M.B. . .	15,770	116	99	6	2	223	14.1	95	98	193	12.2	0.81	0.84	11	49
Horsham . . .	14,300	95	112	3	3	213	14.9	96	108	204	14.3	0.80	0.98	3	14
Littlehampton . . .	10,810	78	55	8	2	143	13.2	52	79	131	12.1	0.85	0.88	9	63
Shoreham-by-Sea . . .	10,070	73	61	5	5	144	14.3	50	48	98	9.7	0.86	0.71	4	28
Southwick . . .	7,780	58	46	—	—	104	13.4	32	56	88	11.3	0.83	0.80	4	38
Worthing M.B. . .	53,930	272	292	15	18	597	11.1	329	415	744	13.8	0.69	0.81	25	42
RURAL DISTRICTS															
Chanctonbury . . .	16,470	132	113	4	6	255	15.5	107	108	215	13.1	0.79	0.88	11	43
Chichester . . .	31,260	219	220	12	12	463	14.8	214	146	360	11.5	0.84	0.83	17	37
Horsham . . .	22,130	148	143	6	5	302	13.6	130	131	261	11.8	0.82	0.83	15	50
Midhurst . . .	14,420	91	108	3	3	205	14.2	110	73	183	12.7	0.79	0.86	13	63
Petworth . . .	8,270	49	49	5	4	107	12.9	53	46	99	12.0	0.79	0.81	2	19
Worthing . . .	18,550	122	159	6	7	294	15.8	102	111	213	11.5	0.84	0.83	18	61
*WARWICKSHIRE . . .															
COUNTY BORO'S.	1,202,700	9,189	8,848	304	314	18,655	15.5	6,774	6,291	13,065	10.9	1.12	1.04	1,154	62
Birmingham . . .	1,013,700	7,793	7,574	259	271	15,897	15.7	5,804	5,419	11,223	11.1	1.10	1.04	1,026	65
Coventry . . .	189,000	1,396	1,274	45	43	2,758	14.6	970	872	1,842	9.7	1.21	1.00	128	46
*ADMINISTRATIVE COUNTY.															
URBAN DISTRICTS	233,955	1,637	1,553	46	58	3,294	14.1	1,309	1,242	2,551	10.9	0.99	0.92	149	45
Bedworth . . .	17,850	159	155	2	4	320	17.9	103	84	187	10.5	1.27	1.14	20	63
Kenilworth . . .	8,250	48	45	1	4	98	11.9	49	43	92	11.2	1.02	0.98	4	41
*Nuneaton M.B. . .	47,695	396	354	8	13	771	16.2	270	212	482	10.1	1.18	1.02	50	65
Royal Leamington Spa M.B. . .	29,880	179	163	9	11	362	12.1	218	259	477	16.0	0.78	1.07	18	50
Rugby M.B. . .	35,680	205	186	7	2	400	11.2	218	188	406	11.4	1.00	0.97	11	28
Solihull . . .	36,040	292	272	5	3	572	15.9	143	148	291	8.1	0.98	0.68	19	33
Stratford-on-Avon M.B. . .	11,920	74	68	4	6	152	12.8	66	76	142	11.9	0.81	0.82	2	13



TABLE E—continued. (See notes on first page of Table)

AREA.	Estimated Resident Population (Middle 1935).	LIVE BIRTHS.					DEATHS.							Deaths under 1 year.	
		Legitimate.		Illegitimate.		TOTAL.	Crude Rate per 1,000 Total Population.	M.	F.	TOTAL.	Crude Rate per 1,000 Total Population.	Comparability Factor.	Ratio of local adjusted death rate to National Rate.	Number.	Rate per 1,000 births.
		M.	F.	M.	F.										
Col. 1	2	3	4	5	6	7	8	9	10	11	12	13	14	15	16
WARWICKSHIRE—cont.															
URBAN DISTRICTS—cont.															
Sutton Coldfield M.B.	33,110	206	225	3	8	442	13.3	162	159	321	9.7	0.98	0.81	18	41
Warwick M.B. . .	13,530	78	85	7	7	177	13.1	80	73	153	11.3	0.91	0.88	7	40
*RURAL DISTRICTS	140,020	1,043	1,012	43	31	2,129	15.2	818	725	1,543	11.0	0.94	0.88	110	52
Alcester ..	11,780	77	84	1	—	162	13.8	73	83	156	13.2	0.84	0.95	10	62
*Atherstone ..	21,955	182	193	5	5	385	17.5	122	83	205	9.3	1.12	0.89	25	65
Meriden ..	26,680	228	200	9	6	443	16.6	145	126	271	10.2	1.02	0.89	19	43
*Rugby ..	18,173	129	134	5	4	272	15.0	97	77	174	9.6	1.01	0.83	15	55
Shipston-on-Stour ..	7,600	36	42	2	2	82	10.8	54	52	106	13.9	0.73	0.87	1	12
Southam ..	11,130	79	72	6	2	159	14.3	83	72	155	13.9	0.80	0.95	8	50
*Stratford-on-Avon ..	14,785	114	104	5	4	227	15.4	97	89	186	12.6	0.80	0.86	9	40
*Tamworth ..	13,867	112	97	8	3	220	15.9	74	75	149	10.7	1.08	0.99	17	77
Warwick ..	14,050	86	86	2	5	179	12.7	73	68	141	10.0	0.90	0.77	6	34
WESTMORLAND:															
ADMINISTRATIVE COUNTY.	64,200	424	401	27	44	896	14.0	438	459	897	14.0	0.88	1.05	45	50
*URBAN DISTRICTS:	29,942	181	176	10	8	375	12.5	204	225	429	14.3	0.87	1.06	16	43
‡Ambleside ..	581	4	6	—	1	11	18.9	4	8	12	20.7	0.83	1.47	1	91
‡Appleby M.B. . .	1,605	14	7	—	—	21	13.1	8	14	22	13.7	0.83	0.97	2	95
‡Grasmere ..	188	3	1	—	—	4	21.3	—	—	—	—	0.76	—	—	—
‡Kendal M.B. . .	17,075	114	113	9	5	241	14.1	117	126	243	14.2	0.93	1.13	8	33
‡Kirkby Lonsdale	358	2	2	—	—	4	11.2	2	1	3	8.4	0.83	0.60	1	250
‡Shap ..	292	2	3	1	—	6	20.5	1	2	3	10.3	0.93	0.82	—	—
‡The Lakes ..	4,030	13	8	—	1	22	5.5	41	32	73	18.1	0.82	1.27	1	45
*Windermere ..	5,813	29	36	—	1	66	11.4	31	42	73	12.6	0.80	0.86	3	45
*RURAL DISTRICTS	34,258	243	225	17	36	521	15.2	234	234	468	13.7	0.88	1.03	29	56
‡East Westmorland	2,600	15	13	1	1	30	11.5	20	22	42	16.2	0.84	1.16	1	33
‡North Westmorland	12,855	100	103	12	21	236	18.4	71	84	155	12.1	0.88	0.91	12	51
*South Westmorland	17,216	120	101	4	13	238	13.8	123	116	239	13.9	0.88	1.05	15	63
‡West Ward ..	1,587	8	8	—	1	17	10.7	20	12	32	20.2	0.93	1.61	1	59
WIGHT, ISLE OF:															
ADMINISTRATIVE COUNTY.	85,800	496	438	26	26	986	11.5	536	567	1,103	12.9	0.75	0.83	38	39
URBAN DISTRICTS:	70,100	387	354	21	19	781	11.1	429	467	896	12.8	0.75	0.82	32	41
Cowes ..	15,210	91	77	3	4	175	11.5	95	88	183	12.0	0.79	0.81	6	34
Newport M.B. . .	20,040	110	127	7	7	251	12.5	103	103	206	10.3	0.81	0.71	9	36

TABLE E—continued. (See notes on first page of Table)

AREA.	Estimated Resident Population (Middle 1935).	LIVE BIRTHS.					DEATHS.							Deaths under 1 year.	
		Legitimate.		Illegitimate.		TOTAL.	Crude Rate per 1,000 Total Population.	M.	F.	TOTAL.	Crude rate per 1,000 Total Population.	Comparability of Factor.	Ratio of local adjusted death rate to National Rate.	Number.	Rate per 1,000 births.
		M.	F.	M.	F.										
Col. 1	2	3	4	5	6	7	8	9	10	11	12	13	14	15	16
WIGHT, ISLE OF—cont.															
URBAN DISTRICTS—cont.															
Ryde M.B. . .	17,680	83	78	8	3	172	9.7	125	160	285	16.1	0.69	0.95	8	47
Sandown ..	10,970	73	46	3	4	126	11.5	64	75	139	12.7	0.73	0.79	5	40
Shanklin ..															
Ventnor ..	6,200	30	26	—	1	57	9.2	42	41	83	13.4	0.71	0.81	4	70
RURAL DISTRICT:															
Isle of Wight ..	15,700	109	84	5	7	205	13.1	107	100	207	13.2	0.73	0.82	6	29
WILTSHIRE:															
ADMINISTRATIVE COUNTY.	305,700	2,151	1,996	102	87	4,336	14.2	1,738	1,601	3,339	10.9	0.87	0.81	169	39
URBAN DISTRICTS:	150,000	993	924	41	40	1,998	13.3	850	793	1,643	11.0	0.90	0.85	82	41
Bradford-on-Avon	4,821	37	22	2	—	61	12.7	34	25	59	12.2	0.84	0.88	3	49
Calne M.B. . .	4,673	31	26	1	1	59	12.6	25	25	50	10.7	0.80	0.73	—	—
Chippenham M.B.	9,040	74	54	3	2	133	14.7	49	49	98	10.8	0.82	0.76	4	30
Devizes M.B. . .	7,002	51	49	3	2	105	15.0	36	45	81	11.6	0.78	0.77	2	19
Malmesbury M.B.	2,293	14	14	1	1	30	13.1	14	9	23	10.0	0.71	0.61	1	33
Marlborough M.B.	4,908	27	26	1	2	56	11.4	32	20	52	10.6	0.96	0.87	2	36
Melksham ..	4,913	38	39	1	2	80	16.3	31	25	56	11.4	0.93	0.91	4	50
Salisbury M.B.	27,970	210	187	7	10	414	14.8	157	144	301	10.8	0.87	0.80	17	41
Swindon M.B. . .	60,400	363	353	16	12	744	12.3	340	294	634	10.5	1.01	0.91	35	47
Trowbridge ..	12,310	90	82	—	5	177	14.4	69	82	151	12.3	0.81	0.85	8	45
Warminster ..	5,172	22	33	—	2	57	11.0	26	35	61	11.8	0.80	0.81	2	35
Westbury ..	4,188	22	24	—	1	47	11.2	23	21	44	10.5	0.87	0.78	4	85
Wilton M.B. . .	2,310	14	15	6	—	35	15.2	14	19	33	14.3	0.77	0.94	—	—
RURAL DISTRICTS	155,700	1,158	1,072	61	47	2,338	15.0	888	808	1,696	10.9	0.85	0.79	87	37
Amesbury ..	17,620	167	131	8	5	311	17.7	75	51	126	7.2	1.29	0.79	12	39
Bradford and Melksham	8,544	58	55	5	4	122	14.3	41	48	89	10.4	0.81	0.72	4	33
Calne and Chippenham	17,990	131	107	4	2	244	13.6	97	102	199	11.1	0.79	0.75	8	33
Cricklade and Wootton Bassett.	11,240	73	83	1	3	160	14.2	64	62	126	11.2	0.84	0.80	2	13
Devizes ..	12,340	86	78	3	3	170	13.8	81	67	148	12.0	0.75	0.77	7	41
Highworth ..	16,550	128	113	3	4	248	15.0	92	82	174	10.5	0.88	0.79	14	56
Malmesbury ..	8,172	54	63	11	3	131	16.0	54	42	96	11.7	0.76	0.76	5	38
Marlborough & Ramsbury	9,834	64	77	6	2	149	15.2	60	70	130	13.2	0.81	0.91	2	13
Mere and Tisbury	10,710	55	81	5	2	143	13.4	74	58	132	12.3	0.75	0.79	—	—
Pewsey ..	14,850	146	113	9	10	278	18.7	90	56	146	9.8	0.97	0.81	20	72
Salisbury and Wilton	15,790	110	109	5	6	230	14.6	90	77	167	10.6	0.81	0.73	7	30



TABLE E—continued. (See notes on first page of Table)

AREA.	Estimated Resident Population (Middle 1935).	LIVE BIRTHS.				DEATHS.				Deaths under 1 year.					
		Legitimate.		Illegitimate.		TOTAL.	Crude Rate per 1,000 Total Population.	Comparability Factor.	Ratio of local adjusted death rate to National Rate.	Number.	Rate per 1,000 births.				
		M.	F.	M.	F.										
Col. 1	2	3	4	5	6	7	8	9	10	11	12	13	14	15	16
WILTSHIRE—cont.															
RURAL DISTRICTS—cont.															
Warminster and Westbury	12,060	86	62	1	3	152	12.6	70	93	163	13.5	0.76	0.88	6	39
WORCESTERSHIRE															
County Boro's.	113,100	893	877	37	30	1,837	16.2	703	685	1,388	12.3	1.02	1.07	111	60
Dudley ..	60,400	525	525	11	14	1,075	17.8	368	299	667	11.0	1.16	1.09	71	66
Worcester ..	52,700	368	352	26	16	762	14.5	335	386	721	13.7	0.89	1.04	40	52
ADMINISTRATIVE COUNTY.															
Urban Districts	231,300	1,781	1,700	56	39	3,576	15.5	1,295	1,319	2,614	11.3	0.99	0.96	195	55
Bewdley M.B. ..	4,285	37	35	1	1	74	17.3	19	28	47	11.0	0.92	0.86	4	54
Bromsgrove ..	22,360	197	169	4	3	373	16.7	146	124	270	12.1	0.96	0.99	18	48
Droitwich M.B.	4,463	28	35	1	2	66	14.8	33	34	67	15.0	0.76	0.97	3	45
Evesham M.B.	11,120	84	82	4	6	176	15.8	62	65	127	11.4	0.96	0.94	10	37
Halesowen ..	33,670	275	275	4	3	557	16.5	157	150	307	9.1	1.16	0.90	31	56
Kidderminster M.B.	31,450	226	215	10	8	459	14.6	212	208	420	13.4	0.91	1.04	28	61
Malvern ..	17,590	80	86	5	2	173	9.8	94	131	225	12.8	0.70	0.77	11	64
Oldbury M.B. ..	41,900	412	364	10	6	792	18.9	207	200	407	9.7	1.22	1.01	52	66
Redditch ..	22,100	141	131	9	2	283	12.8	147	136	283	12.8	0.99	1.08	11	39
Stourbridge M.B.	34,820	224	246	7	5	482	13.8	170	211	381	10.9	1.04	0.97	18	37
Stourport-on-Severn	7,542	77	62	1	1	141	18.7	48	32	80	10.6	0.96	0.87	9	64
RURAL DISTRICTS															
Bromsgrove ..	18,270	124	121	4	3	252	13.8	103	104	207	11.3	0.90	0.87	11	44
Droitwich ..	10,670	84	68	2	4	158	14.8	70	59	129	12.1	0.80	0.83	9	57
Evesham ..	14,090	85	85	3	3	176	12.5	93	86	179	12.7	0.86	0.93	4	23
Kidderminster ..	7,794	47	43	4	5	99	12.7	58	53	111	14.2	0.83	1.01	3	30
Martley ..	10,630	73	75	6	5	159	15.0	73	57	130	12.2	0.82	0.86	5	31
Pershore ..	13,290	96	85	7	5	193	14.5	93	90	183	13.8	0.82	0.97	5	26
Tenbury ..	5,406	45	35	1	3	84	15.5	49	44	93	17.2	0.78	1.15	6	71
Upton on Severn	12,550	95	56	4	6	161	12.8	80	81	161	12.8	0.70	0.77	11	68

TABLE E—continued. (See notes on first page of Table)

AREA.	Estimated Resident Population (Middle 1935).	LIVE BIRTHS.				DEATHS.				Deaths under 1 year.					
		Legitimate.		Illegitimate.		TOTAL.	Crude Rate per 1,000 Total Population.	Comparability Factor.	Ratio of local adjusted death rate to National Rate.	Number.	Rate per 1,000 births.				
		M.	F.	M.	F.										
Col. 1	2	3	4	5	6	7	8	9	10	11	12	13	14	15	16
YORKSHIRE, EAST RIDING.															
COUNTY BORO :															
*Kingston-upon-Hull.	321,325	2,945	2,705	144	133	5,927	18.4	2,093	1,819	3,912	12.2	1.10	1.15	428	72
*ADMINISTRATIVE COUNTY.	174,475	1,166	1,158	79	72	2,475	14.2	1,074	1,016	2,090	12.0	0.86	0.88	129	52
*URBAN DISTRICTS :															
Beverley M.B. ..	14,110	101	112	3	9	225	15.9	92	80	172	12.2	0.85	0.89	9	40
*Bridlington M.B.	20,885	121	145	11	8	285	13.6	145	172	317	15.2	0.80	1.04	14	49
†Cottingham ..	2,480	22	16	2	—	40	16.1	8	5	13	5.2	0.97	0.43	3	75
*Driffield ..	5,927	39	34	4	3	80	13.5	37	31	68	11.5	0.77	0.76	6	75
*Filey ..	3,995	20	27	2	—	49	12.3	24	30	54	13.5	0.83	0.96	—	—
†Great Driffield ..	14,850	106	97	—	3	206	13.9	73	64	137	9.2	0.90	0.71	9	44
†Haltemprice ..	1,651	17	13	1	—	31	18.8	7	11	18	10.9	0.80	0.75	1	32
*Hedon M.B. ..	1,698	11	7	—	—	18	10.6	13	6	19	11.2	0.90	0.86	2	111
†Hessle ..	4,518	19	14	—	2	35	7.7	26	24	50	11.1	0.85	0.81	1	29
Hornsea ..	4,107	35	30	3	3	71	17.3	29	21	50	12.2	0.91	0.95	2	28
Norton ..	661	1	3	—	—	4	6.1	5	9	14	21.2	0.79	1.43	—	—
†Pocklington ..	3,963	17	21	—	1	39	9.8	26	37	63	15.9	0.83	1.13	1	26
Withernsea ..	95,630	657	639	53	43	1,392	14.6	589	526	1,115	11.7	0.87	0.87	81	58
*RURAL DISTRICTS :															
*Beverley ..	14,952	106	99	9	7	221	14.8	74	82	156	10.4	0.93	0.83	12	54
*Bridlington ..	8,063	53	43	9	3	108	13.4	51	45	96	11.9	0.87	0.88	12	111
†Derwent ..	8,752	60	52	1	2	115	13.1	39	35	74	8.5	0.94	0.68	6	52
*Driffield ..	10,113	67	70	11	3	151	14.9	57	52	109	10.8	0.84	0.78	6	40
†Escrick ..	1,500	5	6	—	—	11	7.3	10	6	16	10.7	0.89	0.81	1	91
†Holderness ..	12,593	80	87	5	7	179	14.2	86	66	152	12.1	0.85	0.88	9	50
*Howden ..	11,635	87	80	4	7	178	15.3	90	65	155	13.3	0.85	0.97	13	73
*Norton ..	7,031	41	52	2	5	100	14.2	46	46	92	13.1	0.89	1.00	7	70
†Patrington ..	1,885	16	7	—	1	24	12.7	14	10	24	12.7	0.80	0.87	—	—
*Pocklington ..	12,403	91	89	8	5	193	15.6	86	84	170	13.7	0.82	0.96	11	57
†Poccall ..	1,267	9	10	1	1	21	16.6	6	6	12	9.5	1.01	0.82	1	48
†Seulcoates ..	2,975	20	20	—	2	42	14.1	13	12	25	8.4	0.91	0.65	1	24
†Sherburn ..	529	4	5	—	—	9	17.0	5	3	8	15.1	0.90	1.16	—	—
†Skirraugh ..	1,932	18	19	3	—	40	20.7	12	14	26	13.5	0.89	1.03	2	50
YORKSHIRE, NORTH RIDING.															
COUNTY BORO' :															
Middlesbrough ..	140,000	1,376	1,320	81	159	2,836	20.3	1,013	839	1,852	13.2	1.18	1.33	245	86
ADMINISTRATIVE COUNTY.															
Urban Districts :	184,900	1,460	1,348	90	70	2,968	16.1	1,264	1,245	2,509	13.6	0.97	1.13	222	75
Eston ..	30,620	303	263	13	4	583	19.0	230	139	369	12.1	1.21	1.25	57	98
Guisborough ..	7,949	55	68	5	5	133	16.7	51	69	120	15.1	0.95	1.23	11	83
Loftus ..	7,861	57	52	4	3	116	14.8	52	48	100	12.7	1.10	1.19	10	86
Malton ..	4,237	23	25	8	3	59	13.9	27	38	65	15.3	0.81	1.06	4	68
Northallerton ..	4,972	44	49	1	2	96	19.3	34	32	66	13.3	0.95	1.08	4	42
Pickering ..	3,777	33	20	—	1	54	14.3	23	25	48	12.7	0.80	0.87	2	37
Redcar M.B. ..	22,010	159	142	9	11	321	14.6	104	133	237	10.8	1.09	1.01	22	69

a Great Driffield U.D. renamed Driffield U.D. from 1st April, 1935.



TABLE E—continued. (See notes on first page of Table)

AREA.	Estimated Resident Population (Middle 1935).	LIVE BIRTHS.						DEATHS.						Deaths under 1 year.	
		Legitimate.		Illegitimate.		TOTAL.	Crude Rate per 1,000 Total Population.	M.	F.	TOTAL.	Crude Rate per 1,000 Total Population.	Comparability Factor.	Ratio of local adjusted death rate to National Rate.	Number.	Rate per 1,000 births.
		M.	F.	M.	F.										
Col. 1	2	3	4	5	6	7	8	9	10	11	12	13	14	15	16
<b>YORKSHIRE, NORTH RIDING—cont.</b>															
<b>URBAN DISTRICTS—cont.</b>															
Richmond M.B.	5,434	52	63	3	2	120	22.1	26	39	65	12.0	1.03	1.06	7	58
Saltburn and Marske by the Sea.	6,770	51	36	4	1	92	13.6	47	51	98	14.5	0.89	1.10	4	43
Scalby ..	3,530	24	19	1	1	45	12.7	20	19	39	11.0	0.74	0.70	3	67
Scarborough M.B.	41,700	239	235	22	24	520	12.5	307	324	631	15.1	0.80	1.03	39	75
Skelton and Brotton.	13,020	101	107	11	8	227	17.4	107	88	195	15.0	1.02	1.31	22	97
Thornaby-on-Tees M.B.	21,330	214	188	5	1	408	19.1	149	134	283	13.3	1.17	1.33	27	66
Whitby..	11,690	105	81	4	4	194	16.6	87	106	193	16.5	0.84	1.18	10	52
<b>RURAL DISTRICTS:</b>															
Aysgarth ..	3,919	23	23	2	2	50	12.8	28	31	59	15.1	0.80	1.03	3	60
Bedale ..	6,580	51	43	3	2	99	15.0	44	45	89	13.5	0.79	0.91	4	40
Croft ..	2,117	10	11	1	1	23	10.9	10	9	19	9.0	0.94	0.72	1	43
Easingwold ..	9,531	73	56	7	1	137	14.4	73	50	123	12.9	0.81	0.89	7	51
Flaxton..	12,480	88	97	1	5	191	15.3	52	55	107	8.6	0.97	0.71	11	58
Helmsley ..	5,088	27	34	2	3	66	13.0	27	36	63	12.4	0.94	1.00	1	15
Kirkby Moorside	4,904	40	33	1	2	76	15.5	30	40	70	14.3	0.86	1.05	6	79
Leyburn ..	6,938	56	48	2	3	109	15.7	52	47	99	14.3	0.92	1.12	8	73
Malton ..	5,749	45	31	2	1	79	13.7	48	41	89	15.5	0.83	1.10	12	152
Masham ..	1,925	18	6	—	—	24	12.5	12	20	32	16.6	0.86	1.22	—	—
Northallerton ..	7,608	58	52	4	5	119	15.6	44	48	92	12.1	0.88	0.91	5	42
Pickering ..	5,520	40	42	4	5	91	16.5	32	37	69	12.5	0.78	0.83	10	110
Reeth ..	2,215	15	9	—	3	27	12.2	19	22	41	18.5	0.77	1.22	2	74
Richmond ..	20,717	163	145	6	4	318	15.3	67	52	119	5.7	1.42	0.69	20	63
Scarborough ..	6,535	47	46	2	4	99	15.1	41	35	76	11.6	0.82	0.81	5	51
Startforth ..	4,162	22	25	1	2	50	12.0	26	27	53	12.7	0.89	0.97	3	60
Stokesley ..	15,190	112	110	9	5	236	15.5	96	92	188	12.4	0.90	0.95	9	38
Thirsk ..	12,160	73	88	7	6	174	14.3	92	89	181	14.9	0.83	1.06	13	75
Wath ..	2,022	13	10	—	—	23	11.4	12	15	27	13.4	0.90	1.03	—	—
Whitby..	11,840	96	66	4	3	169	14.3	100	76	176	14.9	0.80	1.02	12	71
<b>YORKSHIRE, WEST RIDING.</b>															
<b>COUNTY BORO'S:</b>															
Barnsley ..	71,200	628	593	25	27	1,273	17.9	424	385	809	11.4	1.16	1.13	74	58
Bradford ..	292,200	1,913	1,827	118	101	3,959	13.5	2,073	2,100	4,173	14.3	1.00	1.22	253	64
Dewsbury ..	53,400	382	348	13	18	761	14.3	354	337	691	12.9	1.03	1.14	40	53
Doncaster ..	68,600	489	465	24	21	999	14.6	363	340	703	10.2	1.08	0.94	62	62
Halifax..	97,100	545	573	26	29	1,173	12.1	685	739	1,424	14.7	0.98	1.23	83	71
Huddersfield ..	115,000	700	656	27	29	1,412	12.3	809	795	1,604	13.9	1.03	1.22	63	45
Leeds ..	487,200	3,508	3,337	192	173	7,210	14.8	3,263	3,167	6,430	13.2	1.07	1.21	461	64
Rotherham ..	68,700	557	571	22	19	1,169	17.0	398	390	788	11.5	1.15	1.13	80	68
Sheffield ..	520,500	3,763	3,658	131	123	7,675	14.7	3,192	3,005	6,197	11.9	1.13	1.15	402	52
Wakefield ..	60,100	475	442	21	18	956	15.9	415	337	752	12.5	1.08	1.15	61	64
<b>ADMINISTRATIVE COUNTY.</b>															
	1,535,600	11,572	10,660	449	396	23,077	15.0	9,334	8,929	18,263	11.9	1.07	1.09	1,330	58

TABLE E—continued. (See notes on first page of Table)

AREA.	Estimated Resident Population (Middle 1935).	LIVE BIRTHS.						DEATHS.						Deaths under 1 year.	
		Legitimate.		Illegitimate.		TOTAL.	Crude Rate per 1,000 Total Population.	M.	F.	TOTAL.	Crude Rate per 1,000 Total Population.	Comparability Factor.	Ratio of local adjusted death rate to National Rate.	Number.	Rate per 1,000 births.
		M.	F.	M.	F.										
Col. 1	2	3	4	5	6	7	8	9	10	11	12	13	14	15	16
<b>YORKSHIRE, WEST RIDING—cont.</b>															
<b>URBAN DISTRICTS:</b>															
Adwick-le-Street	19,650	191	176	7	10	384	19.5	90	81	171	8.7	1.49	1.11	31	81
Altofts ..	4,734	29	34	—	—	63	13.3	31	15	46	9.7	1.11	0.92	—	—
Ardley East and West.	9,485	73	76	3	4	156	16.4	65	43	108	11.4	1.18	1.15	4	26
Baildon..	9,675	70	54	2	3	129	13.3	59	67	126	13.0	1.00	1.11	7	54
Barkisland ..	1,413	2	9	—	—	11	7.8	10	14	24	17.0	0.99	1.44	1	91
Barnoldswick ..	11,070	46	58	—	4	108	9.8	80	81	161	14.5	1.03	1.28	8	74
Batley M.B.	33,610	238	193	6	4	441	13.1	229	225	454	13.5	1.07	1.23	22	50
Bentley with Arksey.	16,860	141	121	9	8	279	16.5	80	80	160	9.5	1.39	1.13	18	65
Bingley..	21,660	142	141	6	8	297	13.7	149	147	296	13.7	0.95	1.11	16	54
Birkenshaw ..	3,165	29	17	—	1	47	14.8	23	27	50	15.8	1.01	1.36	5	106
Birstal ..	7,051	51	33	3	2	89	12.6	46	58	104	14.7	1.06	1.33	4	45
Bolton-upon-Dearne.	13,670	111	115	11	4	241	17.6	77	67	144	10.5	1.35	1.21	11	46
Brighouse M.B.	19,510	118	114	4	1	237	12.1	116	131	247	12.7	1.00	1.09	9	38
Burley in-Wharfedale.	4,011	16	25	—	1	42	10.5	17	26	43	10.7	0.88	0.80	1	24
Calverley ..	4,020	20	23	1	1	45	11.2	25	24	49	12.2	0.93	0.97	3	67
Castleford ..	20,670	186	139	5	9	339	16.4	144	122	266	12.9	1.17	1.29	17	50
Clayton West ..	1,766	11	8	—	—	19	10.8	7	17	24	13.6	1.04	1.21	2	105
Conisbrough ..	17,620	180	180	10	5	375	21.3	101	77	178	10.1	1.31	1.13	27	72
Cudworth ..	9,361	90	82	4	5	181	19.3	36	59	95	10.1	1.34	1.16	17	94
Darfield ..	5,369	45	40	—	1	86	16.0	27	30	57	10.6	1.16	1.05	5	58
Darton ..	13,330	122	125	5	4	256	19.2	90	78	168	12.6	1.24	1.34	26	102
Denby and Cumberworth.	3,349	31	12	—	—	43	12.8	26	14	40	11.9	1.02	1.04	4	93
Denholme ..	2,547	17	10	1	—	28	11.0	13	23	36	14.0	0.86	1.04	1	36
Dodworth ..	4,192	39	42	2	2	85	20.3	22	17	39	9.3	1.25	0.99	2	24
Drighlington ..	4,115	34	34	1	—	69	16.8	22	26	48	11.7	0.99	0.99	3	43
Earby ..	5,053	40	29	—	—	69	13.7	36	29	65	12.9	1.10	1.21	2	29
Elland ..	10,430	62	66	—	—	128	12.3	68	87	155	14.9	0.99	1.26	5	39
Emley ..	1,550	4	6	—	—	10	6.5	6	12	18	11.6	1.10	1.09	—	—
Farsley..	6,566	46	33	3	1	83	12.6	54	49	103	15.7	0.98	1.32	12	145
Featherstone ..	14,440	147	119	3	5	274	19.0	102	85	187	13.0	1.21	1.34	17	62
Flockton ..	1,470	7	4	—	1	12	8.2	10	5	15	10.2	1.24	1.08	1	83
Garforth ..	3,650	26	30	1	1	58	15.9	15	24	39	10.7	1.03	0.94	2	34
Gildersome ..	3,178	31	31	2	1	65	20.5	25	21	46	14.5	1.03	1.28	3	46
Golcar ..	9,604	58	53	2	2	115	12.0	65	56	121	12.6	1.04	1.12	10	87
Goole M.B.	20,060	154	144	14	9	321	16.0	130	109	239	11.9	1.07	1.09	17	53
Greasbrough ..	3,733	24	28	—	1	53	14.2	23	20	43	11.5	1.10	1.08	4	75



TABLE E—continued. (See notes on first page of Table)

AREA.	Estimated Resident Population (Middle 1935).	LIVE BIRTHS.					DEATHS.					Deaths under 1 year.			
		Legitimate.		Illegitimate.		TOTAL.	Crude Rate per 1,000 Total Population.	M.	F.	TOTAL.	Crude Rate per 1,000 Total Population.	Comparability Factor.	Ratio of local adjusted death rate to National Rate.	Number.	Rate per 1,000 births.
		M.	F.	M.	F.										
Col. 1	2	3	4	5	6	7	8	9	10	11	12	13	14	15	16
<b>YORKSHIRE WEST RIDING—cont.</b>															
<b>URBAN DISTRICTS—cont.</b>															
Heckmondwike	8,948	62	54	3	2	121	13.5	64	64	128	14.3	1.00	1.22	5	41
Hemsworth	13,070	121	110	7	8	246	18.8	74	62	136	10.4	1.21	1.08	17	69
Hipperholme	5,437	35	36	—	—	71	13.1	38	50	88	16.2	0.91	1.26	4	56
Holme	344	—	1	—	—	1	2.9	2	3	5	14.5	0.81	1.00	—	—
Holmfirth	9,939	66	57	1	1	125	12.6	48	74	122	12.3	0.98	1.03	4	32
Honley	4,499	30	22	1	1	54	12.0	35	34	69	15.3	1.02	1.33	3	56
Horbury	7,825	53	54	—	1	108	13.8	58	53	111	14.2	1.05	1.27	5	46
Horsforth	12,160	91	72	1	3	167	13.7	64	80	144	11.8	1.00	1.01	5	30
Hoyland Nether	14,830	118	100	5	7	230	15.5	101	73	174	11.7	1.16	1.16	11	48
Hoyland Swaine	735	4	2	—	2	8	10.9	4	4	8	10.9	1.04	0.97	1	125
Hunsworth	2,133	23	18	1	—	42	19.7	16	11	27	12.7	0.98	1.06	3	71
Ilkley	9,404	39	54	1	—	94	10.0	66	76	142	15.1	0.86	1.11	7	74
Keighley M.B.	40,000	244	245	10	10	509	12.7	272	307	579	14.5	1.02	1.26	41	81
Kirkburton	3,120	18	20	—	—	38	12.2	18	19	37	11.9	0.98	1.00	1	26
Kirkheaton	2,603	17	12	1	—	30	11.5	24	16	40	15.4	1.04	1.37	2	67
Knaresborough	5,991	44	48	3	2	97	16.2	45	37	82	13.7	0.81	0.95	2	21
Knottingley	7,106	85	57	6	3	151	21.2	47	35	82	11.5	1.16	1.14	10	66
Lepton	3,144	23	21	1	—	45	14.3	17	26	43	13.7	1.03	1.21	2	44
Linthwaite	9,340	48	40	—	2	90	9.6	73	67	140	15.0	1.11	1.42	7	78
Luddenden Foot	2,782	21	18	—	—	39	14.0	23	27	50	18.0	0.96	1.48	1	26
Maltby	10,800	121	116	9	1	247	22.9	49	47	96	8.9	1.48	1.13	24	97
Marsden	5,407	34	28	1	—	63	11.7	41	34	75	13.9	1.10	1.31	2	32
Meltham	4,774	23	28	1	2	54	11.3	26	37	63	13.2	0.95	1.07	2	37
Methley	4,482	36	27	—	1	64	14.3	24	26	50	11.2	1.14	1.09	2	31
Mexborough	15,930	134	107	6	3	250	15.7	85	74	159	10.0	1.19	1.02	11	44
Midgley	1,764	15	10	—	—	25	14.2	11	17	28	15.9	0.96	1.30	2	80
Mirfield	11,770	92	72	3	2	169	14.4	72	77	149	12.7	1.01	1.10	7	41
Morley M.B.	22,430	148	121	5	1	275	12.3	154	158	312	13.9	1.04	1.24	16	58
Mytholmroyd	4,476	23	26	1	—	50	11.2	30	33	63	14.1	0.88	1.06	—	—
New Mill	4,222	18	15	—	—	33	7.8	21	27	48	11.4	1.14	1.11	5	152
Normanton	15,090	116	105	4	1	226	15.0	88	66	154	10.2	1.19	1.04	12	53
Oakworth	3,855	22	16	1	2	41	10.6	23	22	45	11.7	0.98	0.98	2	49
Ossett M.B.	14,080	116	112	8	—	236	16.8	109	101	210	14.9	1.08	1.38	13	55
Otley	10,950	86	66	7	4	163	14.9	70	58	128	11.7	1.01	1.01	8	49
Oxenhope	2,162	16	10	—	—	26	12.0	14	17	31	14.3	0.95	1.16	1	38
Penistone	3,115	19	25	1	2	47	15.1	26	15	41	13.2	1.02	1.15	2	43
Pontefract M.B.	19,500	169	149	9	10	337	17.3	119	107	226	11.6	1.10	1.09	17	50
Pudsey M.B.	15,340	96	100	3	1	200	13.0	106	109	215	14.0	1.00	1.20	11	55
Queensbury	5,780	44	25	1	1	71	12.3	41	45	86	14.9	0.95	1.21	3	42
Rawdon	4,844	27	39	—	—	66	13.6	21	23	44	9.1	0.98	0.76	2	30
Rawmarsh	18,100	137	154	2	3	296	16.4	112	82	194	10.7	1.17	1.07	15	51
Ripon M.B.	8,452	56	69	8	4	137	16.2	50	52	102	12.1	0.84	0.87	6	44
Rishworth	863	5	5	—	—	10	11.6	5	6	11	12.7	1.16	1.26	—	—
Rothwell	15,400	111	115	4	3	233	15.1	83	81	164	10.6	1.06	0.96	9	39
Royston	7,717	64	76	2	—	142	18.4	33	36	69	8.9	1.23	0.94	8	56
Saddleworth	12,383	68	54	5	1	128	10.3	90	86	176	14.2	0.96	1.17	6	47
Scammonden	339	2	3	1	—	6	17.7	5	4	9	26.5	0.95	2.15	—	—
Selby	10,233	80	91	—	—	171	16.7	61	54	115	11.2	1.02	0.98	10	58

TABLE E—continued. (See notes on first page of Table)

AREA.	Estimated Resident Population (Middle 1935).	LIVE BIRTHS.					DEATHS.					Deaths under 1 year.			
		Legitimate.		Illegitimate.		TOTAL.	Crude Rate per 1,000 Total Population.	M.	F.	TOTAL.	Crude Rate per 1,000 Total Population.	Comparability Factor.	Ratio of local adjusted death rate to National Rate.	Number.	Rate per 1,000 births.
		M.	F.	M.	F.										
Col. 1	2	3	4	5	6	7	8	9	10	11	12	13	14	15	16
<b>YORKSHIRE, WEST RIDING—cont.</b>															
<b>URBAN DISTRICTS—cont.</b>															
Shelf	2,883	23	14	2	2	41	14.2	17	20	37	12.8	0.91	1.00	1	24
Shelley	1,492	6	5	—	—	11	7.4	10	12	22	14.7	0.99	1.24	1	91
Shepley	1,600	9	9	—	—	18	11.3	14	9	23	14.4	0.99	1.22	1	56
Shipley	30,670	187	165	8	7	367	12.0	195	219	414	13.5	1.04	1.20	26	71
Silsden	4,919	32	27	—	1	60	12.2	29	35	64	13.0	0.99	1.10	7	117
Skelmanthorpe	3,545	21	9	1	—	31	8.7	25	21	46	13.0	1.14	1.27	2	65
Skipton	12,919	85	82	3	3	173	13.4	83	63	146	11.3	1.02	0.99	11	64
Slaithwaite	4,893	27	23	—	2	52	10.6	37	39	76	15.5	1.00	1.32	2	38
South Crosland	2,929	26	17	—	1	44	15.0	31	23	54	18.4	0.98	1.54	3	68
Southwram	2,606	24	19	—	1	44	16.9	14	18	32	12.3	1.18	1.24	1	23
Sowerby	14,518	80	68	—	2	150	10.3	103	113	216	14.9	0.99	1.26	4	27
Soyland	3,016	16	15	—	—	31	10.3	27	24	51	16.9	0.86	1.24	—	—
Spensborough	30,000	198	172	6	2	378	12.6	195	174	369	12.3	1.02	1.07	15	40
Springhead	4,841	25	28	—	—	53	10.9	30	37	67	13.8	1.11	1.31	3	57
Stainland	4,065	30	20	—	1	51	12.5	30	34	64	15.7	0.98	1.32	4	78
Stanley	14,230	99	95	2	3	199	14.0	78	82	160	11.2	1.14	1.09	6	30
Stocksbridge	9,448	69	71	1	—	141	14.9	50	45	95	10.1	1.20	1.04	11	78
Swinton	13,610	102	90	3	2	197	14.5	94	73	167	12.3	1.15	1.21	11	56
Thurlstone	2,455	18	16	—	2	36	14.7	22	12	34	13.8	1.00	1.18	3	83
Thurnscoe	10,740	103	118	10	8	239	22.3	54	46	100	9.3	1.47	1.17	19	79
Thurstonland and Farnley Tyas	3,843	4	10	—	—	14	3.6	17	17	34	8.8	0.89	0.67	—	—
Tickhill	2,303	17	21	2	2	42	18.2	12	21	33	14.3	0.92	1.12	—	—
Todmorden M.B.	21,210	116	102	2	1	221	10.4	179	166	345	16.3	0.95	1.32	22	100
Wath-upon-Dearne.	13,570	127	125	6	6	264	19.5	88	58	146	10.8	1.22	1.13	19	72
Whitley Upper	833	3	—	—	—	3	3.6	4	3	7	8.4	1.12	0.80	—	—
Whitwood	7,012	72	65	1	—	138	19.7	52	40	92	13.1	1.35	1.51	11	80
Wombwell	17,960	158	160	5	3	326	18.2	109	61	170	9.5	1.24	1.01	16	49
Worsborough	13,110	145	110	3	5	263	20.1	76	59	135	10.3	1.22	1.07	14	53
Yeadon	8,017	44	51	—	2	97	12.1	66	52						



TABLE E—continued. (See notes on first page of Table)

AREA.	Estimated Resident Population (Middle 1935).	LIVE BIRTHS.				DEATHS.				Deaths under 1 year.					
		Legitimate.		Illegitimate.		TOTAL.	Crude Rate per 1,000 Total Population.	Comparability Factor.	Ratio of local adjusted death rate to National Rate.	Number.	Rate per 1,000 births.				
		M.	F.	M.	F.							M.	F.		
Col. 1	2	3	4	5	6	7	8	9	10	11	12	13	14	15	16
<b>YORKSHIRE;</b>															
<b>WEST RIDING—</b>															
<i>cont.</i>															
<b>RURAL DISTRICTS</b>															
<i>cont.</i>															
Selby .. ..	5,813	43	41	2	2	88	15.1	44	32	76	13.1	0.87	0.97	2	23
Settle .. ..	14,330	100	98	3	2	203	14.2	76	83	159	11.1	0.91	0.86	7	34
Skipton .. ..	18,400	101	92	5	3	201	10.9	104	134	238	12.9	0.92	1.01	5	25
Tadcaster ..	30,220	227	193	13	4	437	14.5	200	163	363	12.0	1.06	1.09	21	48
Thorne .. ..	31,950	342	326	18	17	703	22.0	156	144	300	9.4	1.33	1.07	59	84
Todmorden ..	4,525	29	28	—	4	61	13.5	36	48	84	18.6	0.91	1.45	2	33
Wakefield ..	18,340	142	159	5	5	311	17.0	77	91	168	9.2	1.19	0.94	16	51
Wetherby .. ..	16,830	102	100	10	3	215	12.8	105	110	215	12.8	0.88	0.96	8	37
Wharfedale ..	11,040	68	52	3	—	123	11.1	50	41	91	8.2	0.95	0.67	2	16
Wortley .. ..	29,860	178	189	7	4	378	12.7	156	146	302	10.1	1.06	0.92	16	42
<b>COUNTY BORO':</b>															
York .. ..	90,200	684	613	43	34	1,374	15.2	541	489	1,030	11.4	1.01	0.98	69	50
<b>WALES AND MONMOUTH</b>															
<b>ANGLESEY:</b>															
<b>ADMINISTRATIVE COUNTY.</b>															
47,600	343	299	32	24	698	14.7	380	400	780	16.4	0.80	1.12	59	85	
<b>URBAN DISTRICTS</b>															
17,900	129	130	8	7	274	15.3	142	147	289	16.1	0.86	1.18	28	102	
Amlwch .. ..	2,578	20	19	2	2	43	16.7	22	30	52	20.2	0.78	1.35	8	186
Beumaris M.B.	1,632	13	12	1	—	26	15.9	14	19	33	20.2	0.69	1.19	4	154
Holyhead .. ..	10,220	72	75	5	4	156	15.3	80	75	155	15.2	0.94	1.22	13	83
Llangefni .. ..	1,770	15	14	—	1	30	16.9	16	13	29	16.4	0.89	1.25	2	67
Menai Bridge ..	1,700	9	10	—	—	19	11.2	10	10	20	11.8	0.77	0.78	1	53
<b>RURAL DISTRICTS</b>															
29,700	214	169	24	17	424	14.3	238	253	491	16.5	0.77	1.09	31	73	
Aethwy .. ..	10,400	70	63	9	7	149	14.3	84	96	180	17.3	0.76	1.12	14	94
Twrcelyn .. ..	8,580	57	46	8	5	116	13.5	64	68	132	15.4	0.75	0.99	6	52
Valley .. ..	10,720	87	60	7	5	159	14.8	90	89	179	16.7	0.80	1.14	11	69
<b>BRECKNOCKSHIRE:</b>															
<b>ADMINISTRATIVE COUNTY.</b>															
55,400	365	374	14	19	772	13.9	393	312	705	12.7	0.97	1.05	39	51	
<b>URBAN DISTRICTS</b>															
16,000	92	94	5	6	197	12.3	115	99	214	13.4	0.95	1.09	7	36	
Brecknock M.B.	5,345	19	31	2	2	54	10.1	32	32	64	12.0	0.92	0.94	2	37
Brynawr .. ..	6,976	48	44	3	3	98	14.0	55	36	91	13.0	1.11	1.23	4	41
Builth Wells ..	1,585	10	13	—	—	23	14.5	15	12	27	17.0	0.84	1.22	—	—
Hay .. ..	1,401	10	4	—	1	15	10.7	10	10	20	14.3	0.75	0.92	—	—
Llanwrtyd .. ..	693	5	2	—	—	7	10.1	3	9	12	17.3	0.75	1.11	1	143
<b>RURAL DISTRICTS</b>															
39,400	273	280	9	13	575	14.6	278	213	491	12.5	0.97	1.04	32	56	
Brecknock:—															
Defynnock & Llangorse Div.	5,829	37	40	1	1	79	13.6	46	34	80	13.7	0.84	0.98	3	38
Merthyr Cynog Div.	1,963	13	21	—	—	34	17.3	17	8	25	12.7	0.92	1.00	2	59
Builth .. ..	3,941	26	36	2	2	66	16.7	30	22	52	13.2	0.85	0.96	3	45
Crickhowell ..	6,870	50	40	2	2	94	13.7	40	47	87	12.7	0.87	0.94	4	43
Hay .. ..	3,600	19	24	—	2	45	12.5	27	19	46	12.8	0.89	0.97	3	67
Vaynor and Penderyn.	5,477	36	38	1	3	78	14.2	45	33	78	14.2	1.02	1.24	4	51

TABLE E—continued. (See notes on first page of Table)

AREA.	Estimated Resident Population (Middle 1935).	LIVE BIRTHS.				DEATHS.				Deaths under 1 year.					
		Legitimate.		Illegitimate.		TOTAL.	Crude Rate per 1,000 Total Population.	Comparability Factor.	Ratio of local adjusted death rate to National Rate.	Number.	Rate per 1,000 births.				
		M.	F.	M.	F.							M.	F.		
Col. 1	2	3	4	5	6	7	8	9	10	11	12	13	14	15	16
<b>BRECKNOCKSHIRE</b>															
<i>cont.</i>															
<b>RURAL DISTRICTS</b>															
<i>cont.</i>															
Ystradgynlais ..	11,720	92	81	3	3	179	15.3	73	50	123	10.5	1.27	1.14	13	73
<b>CAERNARVONSHIRE:</b>															
<b>ADMINISTRATIVE COUNTY.</b>															
119,400	760	780	52	59	1,651	13.8	886	964	1,850	15.5	0.86	1.14	115	70	
<b>URBAN DISTRICTS:</b>															
66,000	399	409	30	31	869	13.2	436	502	938	14.2	0.90	1.09	52	60	
Bangor M.B. ..	12,180	77	78	6	7	168	13.8	66	81	147	12.1	0.96	0.99	6	36
Bethesda .. ..	4,521	38	20	1	3	62	13.7	28	43	71	15.7	0.84	1.13	5	81
Bettws y Coed ..	784	1	3	—	—	4	5.1	5	3	8	10.2	0.79	0.69	—	—
Caernarvon M.B.	8,494	69	54	5	4	132	15.5	67	70	137	16.1	0.89	1.22	12	91
Conway M.B. ..	8,790	57	65	2	2	126	14.3	57	65	122	13.9	0.96	1.14	5	40
Criccieth .. ..	1,464	8	11	—	1	20	13.7	17	13	30	20.5	0.69	1.21	—	—
Llandudno .. ..	14,960	63	93	9	4	169	11.3	86	114	200	13.4	0.92	1.05	13	77
Llanfairfechan ..	3,149	21	15	2	2	40	12.7	30	21	51	16.2	0.88	1.22	3	75
Penmaenmawr ..	4,008	14	23	2	2	41	10.2	20	26	46	11.5	0.87	0.86	1	24
Portmadoc .. ..	4,085	26	23	1	3	53	13.0	33	33	66	16.2	0.83	1.15	4	75
Pwllheli M.B. ..	3,565	25	24	2	3	54	15.1	27	33	60	16.8	0.82	1.18	3	56
<b>RURAL DISTRICTS:</b>															
53,400	361	371	22	28	782	14.6	450	462	912	17.1	0.82	1.20	63	81	
Gwyrfaï .. ..	24,390	177	179	10	14	380	15.6	220	239	459	18.8	0.84	1.35	35	92
Lleyn .. ..	17,470	117	112	7	7	243	13.9	134	141	275	15.7	0.79	1.06	20	82
Nant Conway ..	6,410	36	51	3	3	93	14.5	51	44	95	14.8	0.85	1.08	2	22
Ogwen .. ..	5,130	31	29	2	4	66	12.9	45	38	83	16.2	0.84	1.16	6	91
<b>CARDIGANSHIRE:</b>															
<b>ADMINISTRATIVE COUNTY.</b>															
53,800	306	274	25	28	633	11.8	436	434	870	16.2	0.77	1.07	35	55	
<b>URBAN DISTRICTS:</b>															
17,500	73	77	4	6	160	9.1	117	132	249	14.2	0.83	1.01	7	44	
Aberayron .. ..	1,182	3	2	—	1	6	5.1	9	14	23	19.5	0.64	1.07	1	167
Aberystwyth M.B.	9,719	36	40	3	4	83	8.5	56	67	123	12.7	0.90	0.98	3	36
Cardigan M.B. ..	3,346	21	20	—	1	42	12.6	24	30	54	16.1	0.82	1.13	1	24
Lampeter M.B. ..	2,176	10	10	—	—	20	9.2	18	12	30	13.8	0.82	0.97	1	50
New Quay .. ..	1,077	3	5	1	—	9	8.4	10	9	19	17.6	0.63	0.95	1	111
<b>RURAL DISTRICTS:</b>															
36,300	233	197	21	22	473	13.0	319	302	621	17.1	0.75	1.10	28	59	
Aberayron .. ..	9,360	60	51	7	8	126	13.5	68	66	134	14.3	0.73	0.89	8	63
Aberystwyth North ..	6,700	37	25	3	5	70	10.4	54	59	113	16.9	0.75	1.08	5	71
Aberystwyth South ..	4,400	33	31	2	3	69	15.7	55	43	98	22.3	0.72	1.37	2	29



TABLE E—continued. (See notes on first page of Table)

AREA.	Estimated Resident Population (Middle 1935).	LIVE BIRTHS.					DEATHS.							Deaths under 1 year.	
		Legitimate.		Illegitimate.		TOTAL.	Crude Rate per 1,000 Total Population.	M.	F.	TOTAL.	Crude Rate per 1,000 Total Population.	Comparability Factor.	Ratio of local adjusted death rate to National Rate.	Number.	Rate per 1,000 births.
		M.	F.	M.	F.										
Col. 1	2	3	4	5	6	7	8	9	10	11	12	13	14	15	16
<b>CARDIGANSHIRE</b>															
—cont.															
<b>RURAL DISTRICTS</b>															
—cont.															
Teifside ..	10,220	59	58	4	6	127	12.4	86	86	172	16.8	0.79	1.13	8	63
Tregaron ..	5,620	44	32	5	—	81	14.4	56	48	104	18.5	0.73	1.15	5	62
<b>CARMARTHENSHIRE: ADMINISTRATIVE COUNTY.</b>															
176,900	1,270	1,176	40	59	2,545	14.4	1,142	1,073	2,215	12.5	1.06	1.13	174	68	
<b>*URBAN DISTRICTS</b>															
74,322	523	454	8	19	1,004	13.5	470	438	908	12.2	1.09	1.14	70	70	
Ammanford ..	7,130	43	46	1	3	93	13.0	49	35	84	11.8	1.20	1.21	9	97
Burry Port ..	5,577	43	36	2	3	84	15.1	28	41	69	12.4	1.12	1.19	4	48
Carmarthen M.B. ..	10,770	72	76	1	5	154	14.3	70	73	143	13.3	0.94	1.07	6	39
Cwmamman ..	5,154	34	26	—	1	61	11.8	34	23	57	11.1	1.25	1.19	6	98
Kidwelly M.B. ...	3,024	19	20	—	1	40	13.2	12	26	38	12.6	1.13	1.22	2	50
*Llandilo ..	1,938	12	5	—	—	17	8.8	15	16	31	16.0	0.81	1.11	1	59
Llandoverly M.B. ..	2,034	17	11	—	—	28	13.8	12	12	24	11.8	0.96	0.97	1	36
Llanelly M.B. ...	37,890	279	229	4	6	518	13.7	244	209	453	12.0	1.13	1.16	40	77
Newcastle Emlyn	805	4	5	—	—	9	11.2	6	3	9	11.2	0.85	0.81	1	111
<b>*RURAL DISTRICTS:</b>															
102,578	747	722	32	40	1,541	15.0	672	635	1,307	12.7	1.04	1.13	104	67	
<b>*Carmarthen ..</b>															
27,440	236	209	12	10	467	17.0	212	193	405	14.8	0.97	1.23	36	77	
<b>a*Llandilo ..</b>															
26,669	174	190	11	12	387	14.5	149	162	311	11.7	1.02	1.02	23	59	
<b>‡Llandoverly ..</b>															
1,537	13	21	—	—	34	22.1	10	9	19	12.4	0.85	0.90	—	—	
<b>Llanelly ..</b>															
36,940	259	248	8	10	525	14.2	224	209	433	11.7	1.24	1.24	28	53	
<b>b‡Llanybyther ..</b>															
8,769	53	46	1	6	106	12.1	62	53	115	13.1	0.78	0.87	12	113	
<b>c*Newcastle Emlyn</b>															
1,223	12	8	—	2	22	18.0	15	9	24	19.6	0.94	1.57	5	227	
<b>‡Whitland ..</b>															
<b>DENBIGHSHIRE: ADMINISTRATIVE COUNTY.</b>															
156,400	1,150	1,061	60	56	2,327	14.9	1,144	1,008	2,152	13.8	0.96	1.13	153	66	
<b>*URBAN DISTRICTS:</b>															
65,227	419	408	20	20	867	13.3	479	463	942	14.4	0.90	1.11	68	78	
<b>d*Abergele ..</b>															
5,067	29	31	1	—	61	12.0	35	39	74	14.6	0.81	1.01	2	33	
<b>*Colwyn Bay M.B. ..</b>															
20,663	116	113	5	1	235	11.4	147	179	326	15.8	0.79	1.07	15	64	
<b>Denbigh M.B. ...</b>															
7,337	43	56	1	4	104	14.2	45	49	94	12.8	0.90	0.98	7	67	
<b>Llangollen ..</b>															
2,947	14	14	1	1	30	10.2	28	19	47	15.9	0.81	1.10	1	33	
<b>*Llanrwst ..</b>															
2,370	17	15	—	2	34	14.3	17	15	32	13.5	0.89	1.03	3	88	
<b>Ruthin M.B. ...</b>															
3,131	26	25	2	—	53	16.9	15	23	38	12.1	0.87	0.90	3	57	
<b>*Wrexham M.B. ..</b>															
23,712	174	154	10	12	350	14.8	192	139	331	14.0	1.08	1.29	37	106	
<b>*RURAL DISTRICTS:</b>															
91,173	731	653	40	36	1,460	16.0	665	545	1,210	13.3	1.00	1.14	85	58	
<b>‡Aled ..</b>															
4,809	39	39	1	2	81	16.8	29	24	53	11.0	0.95	0.89	2	25	
<b>‡Ceiriog ..</b>															
7,178	60	43	2	1	106	14.8	53	45	98	13.7	0.94	1.10	7	66	
<b>e‡Chirk ..</b>															
461	1	1	1	2	5	10.8	4	4	8	17.4	0.89	1.32	2	400	
<b>‡Glan Conwy ..</b>															
4,258	30	27	4	4	65	15.3	26	31	57	13.4	0.87	1.00	4	62	
<b>‡Hiræthog ..</b>															
821	1	3	—	—	4	4.9	6	4	10	12.2	0.93	0.97	—	—	
<b>‡Llangollen ..</b>															
954	3	8	1	1	13	13.6	9	8	17	17.8	0.87	1.32	—	—	
<b>‡Llanrwst ..</b>															
<b>e‡Llansilin ..</b>															

a Llandilo Fawr R.D. renamed Llandilo R.D. from 1st April, 1935.  
 b Abolished 1st April, 1935. Figures included in those of Newcastle Emlyn R.D. from 1st January, 1935.  
 c Newcastle in Emlyn R.D. renamed Newcastle Emlyn R.D. from 1st April, 1935.  
 d Abergele and Pensarn U.D. renamed Abergele U.D. from 1st April, 1935.  
 e Abolished 1st April, 1935. Figures included in those of Ceiriog R.D. from 1st January, 1935.

TABLE E—continued. (See notes on first page of Table)

AREA.	Estimated Resident Population (Middle 1935).	LIVE BIRTHS.					DEATHS.							Deaths under 1 year.	
		Legitimate.		Illegitimate.		TOTAL.	Crude Rate per 1,000 Total Population.	M.	F.	TOTAL.	Crude Rate per 1,000 Total Population.	Comparability Factor.	Ratio of local adjusted death rate to National Rate.	Number.	Rate per 1,000 births.
		M.	F.	M.	F.										
Col. 1	2	3	4	5	6	7	8	9	10	11	12	13	14	15	16
<b>DENBIGHSHIRE</b>															
—cont.															
<b>RURAL DISTRICTS</b>															
—cont.															
*Ruthin ..	8,907	57	63	5	—	125	14.0	73	63	136	15.3	0.87	1.14	6	48
‡St. Asaph (Denbigh).	1,873	9	13	—	1	23	12.3	13	17	30	16.0	0.94	1.29	1	43
‡Uwchaled ..	475	3	4	1	1	9	18.9	5	3	8	16.8	0.86	1.23	—	—
*Wrexham ..	61,437	528	452	25	24	1,029	16.7	447	346	793	12.9	1.06	1.17	63	61
<b>FLINTSHIRE:</b>															
<b>ADMINISTRATIVE COUNTY.</b>															
116,000	903	823	46	39	1,811	15.6	736	754	1,490	12.8	0.97	1.06	103	57	
<b>URBAN DISTRICTS:</b>															
56,900	459	440	25	17	941	16.5	353	377	730	12.8	0.99	1.08	49	52	
<b>Buckley ..</b>															
7,056	56	56	2	1	115	16.3	49	34	83	11.8	1.03	1.04	6	52	
<b>Connah's Quay ..</b>															
5,950	50	41	2	1	94	15.8	28	25	53	8.9	1.23	0.94	10	106	
<b>Flint M.B. ...</b>															
12,000	111	113	5	1	230	19.2	69	67	136	11.3	1.15	1.11	9	39	
<b>Holywell ..</b>															
5,539	63	52	1	1	117	21.1	31	33	64	11.6	0.91	0.90	7	60	
<b>Mold ..</b>															
5,495	74	57	—	3	134	24.4	37	36	73	13.3	1.11	1.26	5	37	
<b>Prestatyn ..</b>															
6,100	25	20	1	2	48	7.9	42	59	101	16.6	0.73	1.04	2	42	
<b>Rhyl ..</b>															
14,760	80	101	14	8	203	13.8	97	123	220	14.9	0.92	1.17	10	49	
<b>RURAL DISTRICTS:</b>															
59,100	444	383	21	22	870	14.7	383	377	760	12.9	0.95	1.05	54	62	
<b>Hawarden ..</b>															
27,010	222	187	8	6	423	15.7	161	142	303	11.2	1.08	1.03	25	59	
<b>Holywell ..</b>															
20,380	140	134	6	8	288	14.1	149	144	293	14.4	0.90	1.11	17	59	
<b>Overton ..</b>															
4,492	26	29	5	1	61	13.6	28	28	56	12.5	0.84	0.90	4	66	
<b>St. Asaph (Flint)</b>															
7,218	56	33	2	7	98	13.6	45	63	108	15.0	0.80	1.03	8	82	
<b>GLAMORGANSHIRE:</b>															
1,197,200	9,417	8,859	341	310	18,927	15.8	7,917	6,625	14,542	12.1	1.14	1.18	1,197	63	
<b>COUNTY BORO'S:</b>															
453,400	3,473	3,308	109	122	7,012	15.5	3,094	2,548	5,642	12.4	1.09	1.16	429	61	
<b>Cardiff ..</b>															
221,400	1,629	1,617	60	70	3,376	15.2	1,525	1,196	2,721	12.3	1.06	1.11	199	59	
<b>Merthyr Tydfil ..</b>															
67,200	502	480	13	21	1,016	15.1	543	446	989	14.7	1.12	1.41	76	75	
<b>Swansea ..</b>															
164,800	1,342	1,211	36	31	2,620	15.9	1,026	906	1,932	11.7	1.12	1.12	154	59	
<b>ADMINISTRATIVE COUNTY.</b>															
743,800	5,944	5,551	232	188	11,915	16.0	4,823	4,077	8,900	12.0	1.17	1.20	768	64	
<b>URBAN DISTRICTS:</b>															
562,900	4,578	4,292	188	153	9,211	16.4	3,768	3,171	6,939	12.3	1.17	1.23	610	66	
<b>Aberdare ..</b>															
46,210	295	288	16	10	609	13.2	343	267	610	13.2	1.14	1.29	41	67	
<b>Barry ..</b>															
37,410	309	266	18	13	606	16.2	239	212	451	12.1	1.07	1.11	31	51	
<b>Bridgend ..</b>															
10,030	68	62	3	4	137	13.7	59	50	109	10.9	0.98	0.91	9	66	
<b>Caerphilly ..</b>															
34,150	319	325	17	8	669	19.6	219	214	433	12.7	1.21	1.31	52	78	
<b>Cowbridge M.B. ..</b>															
1,040	5	5	—	—	10	9.6	6	7	13	12.5					



TABLE E—continued.

(See notes on first page of Table)

AREA.	Estimated Resident Population (Middle 1935).	LIVE BIRTHS.					DEATHS.								Deaths under 1 year.	
		Legitimate.		Illegitimate.		TOTAL.	Crude Rate per 1,000 Total Population.	M.	F.	TOTAL.	Crude Rate per 1,000 Total Population.	Comparability Factor.	Ratio of local adjusted death rate to National Rate.	Number.	Rate per 1,000 births.	
		M.	F.	M.	F.											
Col. 1	2	3	4	5	6	7	8	9	10	11	12	13	14	15	16	
GLAMORGANSHIRE—cont.																
URBAN DISTRICTS—cont.																
Mountain Ash ..	36,700	304	295	13	8	620	16.9	261	216	477	13.0	1.18	1.31	54	87	
Neath M.B. ..	32,560	237	261	4	4	506	15.5	202	178	380	11.7	1.13	1.13	24	47	
Ogmore and Garw	25,800	184	219	6	3	412	16.0	164	109	273	10.6	1.24	1.12	22	53	
Penarth ..	17,110	112	92	4	—	208	12.2	114	104	218	12.7	1.03	1.12	11	53	
Pontypridd ..	41,240	366	307	11	8	692	16.8	282	222	504	12.2	1.11	1.16	42	61	
Porthcawl ..	6,430	43	40	1	1	85	13.2	40	44	84	13.1	0.89	1.00	3	35	
Port Talbot M.B.	40,540	351	330	8	9	698	17.2	270	221	491	12.1	1.22	1.26	50	72	
Rhondda ..	134,600	1,089	988	49	44	2,170	16.1	915	778	1,693	12.6	1.21	1.30	155	71	
RURAL DISTRICTS:																
Cardiff ..	30,410	177	155	3	3	338	11.1	164	140	304	10.0	1.04	0.89	14	41	
Cowbridge ..	10,320	87	76	4	1	168	16.3	59	49	108	10.5	1.07	0.96	13	77	
Gower ..	10,100	52	64	3	1	120	11.9	52	58	110	10.9	0.96	0.89	5	42	
Llantrisant and Llantwitfardre.	25,630	241	189	5	6	441	17.2	168	127	295	11.5	1.22	1.20	30	68	
Neath ..	40,450	315	292	9	8	624	15.4	234	199	433	10.7	1.25	1.14	33	53	
Penybont ..	29,010	253	252	12	10	527	18.2	156	144	300	10.3	1.11	0.98	31	59	
Pontardawe ..	34,980	241	231	8	6	486	13.9	222	189	411	11.7	1.22	1.22	32	66	
MERIONETHSHIRE: ADMINISTRATIVE COUNTY.																
URBAN DISTRICTS:																
Bala ..	1,485	12	8	1	1	22	14.8	8	10	18	12.1	0.81	0.84	3	136	
Barmouth ..	2,248	17	12	—	1	30	13.3	18	11	29	12.9	0.85	0.94	—	—	
Dolgelley ..	2,384	13	18	—	—	31	13.0	13	20	33	13.8	0.80	0.94	2	65	
Ffestiniog ..	8,817	83	42	2	1	128	14.5	87	79	166	18.8	0.99	1.59	17	133	
Mallwyd ..																
Towyn ..	3,566	25	20	2	1	48	13.5	39	27	66	18.5	0.76	1.20	2	42	
RURAL DISTRICTS:																
Deudraeth ..	7,149	52	51	5	4	112	15.7	54	44	98	13.7	0.94	1.10	5	45	
Dolgelley ..	7,354	54	39	3	3	99	13.5	60	59	119	16.2	0.79	1.09	4	40	
Edeirnion ..	4,520	24	20	2	1	47	10.4	28	32	60	13.3	0.82	0.93	3	64	
Penllyn ..	3,407	22	17	1	2	42	12.3	26	20	46	13.5	0.83	0.96	3	71	
Civil Parish of Pennal administered by R. D. C. of Machynlleth (Montgomeryshire).	370	3	1	—	1	5	13.5	4	1	5	13.5	0.75	0.87	—	—	
MONMOUTHSHIRE: COUNTY BORO':																
*Newport ..	94,750	807	758	23	20	1,608	17.0	650	522	1,172	12.4	1.10	1.17	113	70	
*ADMINISTRATIVE COUNTY.	327,150	2,647	2,454	97	77	5,275	16.1	2,070	1,691	3,761	11.5	1.12	1.10	324	61	

TABLE E—continued.

(See notes on first page of Table)

AREA.	Estimated Resident Population (Middle 1935).	LIVE BIRTHS.					DEATHS.								Deaths under 1 year.	
		Legitimate.		Illegitimate.		TOTAL.	Crude Rate per 1,000 Total Population.	M.	F.	TOTAL.	Crude Rate per 1,000 Total Population.	Comparability Factor.	Ratio of local adjusted death rate to National Rate.	Number.	Rate per 1,000 births.	
		M.	F.	M.	F.											
Col. 1	2	3	4	5	6	7	8	9	10	11	12	13	14	15	16	
MONMOUTHSHIRE—cont.																
*URBAN DISTRICTS:																
*Abercarn ..	279,864	2,352	2,187	84	64	4,687	16.7	1,791	1,437	3,228	11.5	1.16	1.14	288	61	
*Abergavenny M.B.	19,667	182	187	6	3	378	19.2	116	86	202	10.3	1.22	1.07	27	71	
*Aberystwyth ..	8,262	58	52	3	3	116	14.0	65	53	118	14.3	0.89	1.09	5	43	
†Abersychan ..	6,133	40	39	2	—	81	13.2	55	40	95	15.5	1.18	1.56	7	86	
*Abertillery ..	30,083	253	239	7	10	509	16.9	194	136	330	11.0	1.22	1.15	37	73	
*Bedwas and Machen.	8,804	79	70	—	1	150	17.0	55	43	98	11.1	1.20	1.14	10	67	
*Bedwellty ..	29,923	330	300	15	10	655	21.9	184	169	353	11.8	1.29	1.30	39	60	
Blaenavon ..	10,620	70	68	1	1	140	13.2	66	61	127	12.0	1.10	1.13	5	36	
*Caerleon ..	3,159	12	21	1	1	35	11.1	18	16	34	10.8	0.80	0.74	1	29	
Chepstow ..	4,055	22	25	3	1	51	12.6	31	23	54	13.3	0.88	1.00	2	39	
†Cwmbran ..	8,505	68	50	2	1	121	14.2	55	50	105	12.3	1.08	1.14	12	99	
Ebbw Vale ..	30,190	292	238	9	3	542	18.0	185	129	314	10.4	1.21	1.08	36	66	
†Llanfrechfa Upper.	1,094	13	5	—	—	18	16.5	5	6	11	10.1	1.10	0.95	—	—	
†Llantarnam ..	1,741	16	12	1	—	29	16.7	12	15	27	15.5	1.07	1.42	2	69	
*Monmouth M.B.	4,968	30	34	5	2	71	14.3	43	25	68	13.7	0.80	0.94	3	42	
*Mynyddislwyn ..	14,765	100	126	3	6	235	15.9	86	71	157	10.6	1.35	1.22	17	72	
Nantyglo and Blaia.	12,550	100	81	9	6	196	15.6	76	60	136	10.8	1.12	1.03	11	56	
†Panteg ..	2,780	21	21	—	—	42	15.1	25	20	45	16.2	1.04	1.44	3	71	
*Pontypool ..	33,230	271	253	4	4	532	16.0	204	182	386	11.6	1.14	1.13	29	53	
Rhymney ..	10,050	88	64	4	6	162	16.1	80	62	142	14.1	1.22	1.47	11	68	
*Risca ..	15,920	123	123	6	5	257	16.1	85	80	165	10.4	1.18	1.05	7	27	
Tredegar ..	22,120	177	174	3	1	355	16.0	143	105	248	11.2	1.16	1.11	23	65	
Usk ..	1,245	7	5	—	—	12	9.6	8	5	13	10.4	0.77	0.68	1	83	
*RURAL DISTRICTS																
*Abergavenny ..	47,286	295	267	13	13	588	12.4	279	254	533	11.3	0.91	0.88	36	61	
*Aberystwyth ..	8,505	52	45	2	4	103	12.1	58	45	103	12.1	0.79	0.82	7	68	
Chepstow ..	8,630	67	54	3	3	127	14.7	46	49	95	11.0	0.93	0.87	9	71	
†Magor ..	1,771	9	10	—	—	19	10.7	15	10	25	14.1	0.98	1.18	2	105	
†Magor and St. Melons	11,723	65	65	5	4	139	11.9	76	54	130	11.1	0.99	0.94	6	43	
*Monmouth ..	6,115	36	32	1	—	69	11.3	28	36	64	10.5	0.86	0.77	3	43	
*Pontypool ..	5,312	28	27	1	—	56	10.5	30	34	64	12.0	0.92	0.94	4	71	
†St. Mellons ..	5,230	38	34	1	2	75	14.3	26	26	52	9.9	1.12	0.95	5	67	
MONTGOMERYSHIRE: ADMINISTRATIVE COUNTY.																
URBAN DISTRICTS:																
Llanfyllin M.B.	16,600	136	117	7	4	264	15.9	127	148	275	16.6	0.84	1.19	14	53	
Llanidloes M.B.	1,342	8	11	2	—	21	15.6	8	14	22	16.4	0.78	1.09	—	—	
Machynlleth ..	2,330	16	13	—	1	30	12.9	14	15	29	12.4	0.84	0.89	1	33	
Montgomery M.B.	1,850	17	12	1	1	31	16.8	13	17	30	16.2	0.92	1.27	—	—	
Newtown and Llanllwchaiarn.	888	9	13	—	—	22	24.8	6	7	13	14.6	0.69	0.86	—	—	
Welshpool M.B.	4,840	33	31	—	1	65	13.4	39	47	86	17.8	0.87	1.32	3	46	
RURAL DISTRICTS:																
Fordeu ..	5,350	53	37	4	1	95	17.8	47	48	95	17.8	0.82	1.25	10	105	
Llanfyllin ..	29,600	229	213	12	29	483	16.3	201	193	394	13.3	0.85	0.97	21	43	
Llanidloes ..	5,020	34	33	5	5	77	15.3	33	32	65	12.9	0.79	0.87	—	—	
Machynlleth ..	11,230	79	87	4	12	182	16.2	75	70	145	12.9	0.86	0.95	8	44	
Newtown and Llanidloes	3,420	28	31	—	4	63	18.4	23	34	57	16.7	0.84	1.20	3	48	
	9,930	88	62	3	8	161	16.2	70	57	127	12.8	0.87	0.95	10	62	



TABLE E—continued.

(See notes on first page of Table)

AREA.	Estimated Resident Population (Middle 1935).	LIVE BIRTHS.				DEATHS.				Deaths under 1 year.					
		Legitimate.		Illegitimate.		TOTAL.	Crude Rate per 1,000 Total Population.	M.	F.	TOTAL.	Crude Rate per 1,000 Total Population.	Comparability Factor.	Ratio of local adjusted death rate to National Rate.	Number.	Rate per 1,000 Births.
		M.	F.	M.	F.										
Col. 1	2	3	4	5	6	7	8	9	10	11	12	13	14	15	16
<b>PEMBROKESHIRE:</b>															
ADMINISTRATIVE COUNTY.	85,100	665	602	32	49	1,348	15.8	587	544	1,131	13.3	0.90	1.02	75	56
<b>URBAN DISTRICTS:</b>															
Fishguard and Goodwick	4,839	28	21	1	5	55	11.4	26	26	52	10.7	1.03	0.94	4	73
Haverfordwest M.B.	6,287	55	41	2	3	101	16.1	40	31	71	11.3	0.95	0.92	4	40
Milford Haven.. Narberth ..	10,330	103	103	3	6	215	20.8	54	36	90	8.7	1.28	0.95	12	56
	1,016	7	5	—	—	12	11.8	7	5	12	11.8	0.84	0.85	—	—
Neyland ..	2,182	25	22	1	2	50	22.9	19	9	28	12.8	0.93	1.02	3	60
Pembroke M.B.	12,250	97	106	4	8	215	17.6	98	89	187	15.3	0.80	1.05	11	51
Tenby M.B. ..	4,096	23	23	—	3	49	12.0	25	30	55	13.4	0.78	0.89	1	20
<b>RURAL DISTRICTS:</b>															
Cemaes ..	9,170	61	51	5	1	118	12.9	70	73	143	15.6	0.79	1.05	6	51
Haverfordwest	19,640	158	133	12	12	315	16.0	135	131	266	13.5	0.92	1.06	19	60
Narberth ..	10,110	70	63	3	8	144	14.2	82	77	159	15.7	0.84	1.13	13	90
Pembroke ..	5,180	38	34	1	1	74	14.3	31	37	68	13.1	0.88	0.99	2	27
<b>RADNORSHIRE:</b>															
ADMINISTRATIVE COUNTY.	20,500	134	127	13	7	281	13.7	133	128	261	12.7	0.85	0.92	18	64
<b>URBAN DISTRICTS:</b>															
Knighton ..	1,846	14	10	1	—	25	13.5	11	12	23	12.5	0.74	0.79	1	40
Llandrindod Wells.	2,716	11	8	3	1	23	8.5	18	15	33	12.2	0.88	0.92	3	130
Presteigne ..	1,138	13	8	—	—	21	18.5	11	4	15	13.2	0.74	0.83	1	48
<b>RURAL DISTRICTS:</b>															
Colwyn ..	1,908	16	12	—	—	28	14.7	11	10	21	11.0	0.88	0.83	2	71
Knighton ..	3,692	30	32	3	1	66	17.9	22	20	42	11.4	0.92	0.90	4	61
New Radnor ..	2,487	15	19	—	3	37	14.9	11	19	30	12.1	0.84	0.87	2	54
Painscastle ..	2,056	12	11	1	—	24	11.7	19	9	28	13.6	0.90	1.05	2	83
Rhayader ..	4,657	23	27	5	2	57	12.2	30	39	69	14.8	0.83	1.05	3	53

TABLE F.—MARRIAGES, 1935.

England and Wales, Geographical Regions, Counties and County Boroughs.

Note.—Registration divisions, which form the areal unit of classification for marriage records, are in process of modification under the Local Government Act, 1929. Statistics are shown for entire Counties inclusive of their associated County Boroughs. An \* is inserted where the Registration County is coextensive with the Administrative County (inclusive of associated County Boroughs). Figures for individual County Boroughs are shown in *italics* where available. For constitution of geographical Regions see first page of Table E.

Area.	No. of marriages.	Persons married per 1,000 population.	Ratio of local to national rate. (1,000)	Area.	No. of marriages.	Persons married per 1,000 population.	Ratio of local to national rate. (1,000)
England and Wales	349,536	17.2	1,000	Herefordshire ..	871	15.7	913
<b>Regional Summary</b>				Hertfordshire ..	3,038	15.5	901
South East ..	122,855	17.6	1,023	Huntingdonshire	472	16.6	965
North ..	112,216	17.1	994	Kent ..	10,358	15.6	907
North I ..	18,846	16.8	977	Canterbury C.B.	221	17.6	1,023
North II ..	10,231	16.2	942	Lancashire ..	44,256	17.4	1,012
North III ..	30,118	17.3	1,006	Barrow-in-Furness C.B.	607	18.8	1,093
North IV ..	53,021	17.2	1,000	Bootle C.B. ..	681	17.8	1,035
Midland ..	62,144	17.7	1,029	Bury C.B. ..	479	16.0	930
Midland I ..	41,488	18.0	1,047	Liverpool C.B.	7,529	17.6	1,023
Midland II ..	20,656	17.2	1,000	Oldham, C.B. ..	1,278	19.2	1,116
East ..	14,684	16.0	930	Salford C.B. ..	1,972	18.8	1,093
South West ..	16,798	15.9	924	Southport C.B.	608	15.3	890
				Warrington C.B.	774	19.3	1,122
Wales ..	20,839	16.3	948	Leicestershire ..	4,682	16.5	959
Wales I ..	15,554	16.6	965	Lincolnshire ..	5,038	16.1	936
Wales II ..	5,285	15.3	890				
Bedfordshire ..	2,115	18.1	1,052	*London ..	44,160	21.1	1,227
Berkshire ..	2,679	16.2	942	City of London	432	88.5	5,145
Reading C.B. ..	815	16.4	953	Battersea ..	1,442	19.5	1,134
Buckinghamshire	2,189	15.4	895	Bermondsey ..	1,027	20.0	1,163
Cambridgeshire ..	1,980	15.5	901	Bethnal Green	917	18.4	1,070
Cheshire ..	8,765	16.4	953	Camberwell ..	2,344	20.0	1,163
Cornwall ..	2,528	16.2	942	Chelsea ..	748	26.1	1,517
*Cumberland ..	2,078	16.0	930	Deptford ..	942	18.9	1,099
Derbyshire ..	5,494	17.8	1,035	Finsbury ..	567	18.0	1,047
Devonshire ..	5,881	16.1	936	Fulham ..	1,472	20.5	1,192
Plymouth C.B.	1,806	17.7	1,029	Greenwich ..	891	18.4	1,070
Dorsetshire ..	1,941	15.4	895	Hackney ..	2,060	19.6	1,140
Durham ..	12,423	16.8	977	Hammersmith	1,387	21.7	1,262
Essex ..	14,869	16.2	942	Hampstead ..	932	20.6	1,198
Gloucestershire ..	6,266	17.1	994	Holborn ..	604	34.1	1,983
Hampshire ..	9,119	16.3	948	Islington ..	3,053	20.1	1,169
Portsmouth C.B.	2,301	18.4	1,070	Kensington ..	2,000	22.4	1,302
Southampton C.B.	1,605	18.1	1,052	Lambeth ..	2,666	19.0	1,105
				Lewisham ..	1,861	16.7	971
				Paddington ..	1,878	27.1	1,576
				Poplar ..	1,530	21.3	1,238
				St. Marylebone	1,490	32.3	1,878
				St. Pancras ..	2,036	22.0	1,279
				Shoreditch ..	888	20.1	1,169
				Southwark ..	1,686	21.6	1,256
				Stepney ..	2,272	21.5	1,250
				Stoke			
				Newington	413	16.5	959
				Wandsworth ..	3,159	18.4	1,070
				Westminster ..	2,147	34.5	2,006
				Woolwich ..	1,316	18.0	1,047



TABLE F—continued.

Area.	No. of marriages.	Persons married per 1,000 population.	Ratio of local to national rate. (1,000)	Area.	No. of marriages.	Persons married per 1,000 population.	Ratio of local to national rate. (1,000)
Middlesex ..	16,087	16.6	965	Worcestershire ..	3,705	17.6	1,023
Norfolk ..	3,905	15.9	924	<i>Worcester C.B.</i>	496	18.8	1,093
<i>Norwich C.B.</i> ..	1,160	18.6	1,081	Yorks, East Riding	4,015	17.1	994
Northamptonshire	3,119	17.0	988	Yorks,			
*Northumberland	6,423	16.8	977	North Riding	3,664	15.7	913
Nottinghamshire	7,361	17.3	1,006	<i>Middlesbrough</i>			
*Oxfordshire ..	1,796	16.4	953	<i>C.B.</i> .. ..	1,168	16.7	971
<i>Oxford C.B.</i> ..	773	17.5	1,017	Yorks, West Riding	30,118	17.3	1,006
*Rutlandshire ..	141	15.9	924	<i>Leeds C.B.</i> ..	4,446	18.3	1,064
Shropshire ..	1,961	15.4	895	Anglesey .. ..	248	14.6	849
Somersetshire ..	4,044	15.7	913	*Brecknockshire ..	415	15.0	872
Staffordshire ..	13,894	18.4	1,070	Caernarvonshire	1,082	15.3	890
<i>Smethwick C.B.</i>	796	19.3	1,122	Cardiganshire	414	12.3	715
<i>Stoke-on</i>				Carmarthenshire	1,281	15.1	878
<i>Trent C.B.</i> ..	2,748	20.1	1,169	Denbighshire ..	1,285	16.8	977
<i>West Bromwich</i>	803	19.5	1,134	Flintshire .. ..	788	17.2	1,000
<i>C.B.</i>				*Glamorganshire ..	10,126	16.9	983
Suffolk .. ..	3,148	16.0	930	<i>Cardiff C.B.</i> ..	1,996	18.0	1,047
<i>Ipswich C.B.</i> ..	766	16.8	977	<i>Merthyr Tydfil</i>			
*Surrey .. ..	10,319	15.5	901	<i>C.B.</i> .. ..	570	17.0	988
<i>Croydon C.B.</i> ..	2,133	17.6	1,023	<i>Swansea C.B.</i>	1,501	18.2	1,058
Sussex .. ..	6,126	15.2	884	Merionethshire ..	343	13.5	785
<i>Brighton C.B.</i> ..	1,288	17.4	1,012	Monmouthshire ..	3,732	16.6	965
Warwickshire ..	14,791	18.8	1,093	Montgomeryshire	381	14.6	849
<i>Birmingham C.B.</i>	9,915	19.6	1,140	Pembrokeshire ..	590	15.1	878
<i>Coventry C.B.</i> ..	1,892	20.0	1,163	*Radnorshire ..	154	15.0	872
*Westmorland ..	474	14.8	860				
Wiltshire .. ..	2,404	16.1	936				

TABLE G.—Ages and Conditions of Persons } England and Wales.  
Married in the Year 1935.

NOTE.—Divorced men and women who marry are classified in the Marriage Tables as bachelors and spinsters. The marriages of divorced persons are shown separately in Table H.

Age last Birthday.	All Men.	All Bachelors.	All Widowers.	Bachelors who married		Widowers who married		All Women.	All Spinsters.	All Widows.	Spinsters who married		Widows who married	
				Spinsters.	Widows.	Spinsters.	Widows.				Bachelors.	Widows.	Bachelors.	Widows.
All Ages ..	349,536	325,269	24,267	318,021	7,248	16,336	7,931	349,536	334,357	15,179	318,021	16,336	7,248	7,931
16	19	19	—	19	—	—	—	814	814	—	808	6	—	—
17	192	192	—	192	—	—	—	2,988	2,988	—	2,961	27	—	—
18	1,142	1,142	—	1,142	—	—	—	8,750	8,750	—	8,680	70	—	—
19	3,624	3,624	—	3,618	6	—	—	16,164	16,164	—	16,001	163	—	—
20	8,075	8,072	3	8,048	24	3	—	23,464	23,445	19	23,197	248	16	3
Under 21	13,052	13,049	3	13,019	30	3	—	52,180	52,161	19	51,647	514	16	3
21	17,847	17,844	3	17,769	75	3	—	34,928	34,892	36	34,464	428	32	4
22	23,302	23,282	20	23,187	95	20	—	34,424	34,374	50	33,966	408	46	4
23	28,993	28,950	43	28,804	146	43	—	33,785	33,716	69	33,265	451	63	6
24	32,247	32,175	72	32,011	164	69	3	31,137	31,035	102	30,523	512	89	13
25-24	102,389	102,251	138	101,771	480	135	3	134,274	134,017	257	132,218	1,799	230	27
25	33,918	33,784	134	33,569	215	130	4	28,119	27,972	147	27,442	530	130	17
26	31,742	31,577	165	31,348	229	156	9	23,902	23,728	174	23,148	580	154	20
27	28,288	28,069	219	27,819	250	208	11	19,198	19,004	194	18,448	556	165	29
28	23,653	23,359	294	23,073	286	281	13	15,500	15,233	267	14,600	633	230	37
29	19,320	18,989	331	18,687	302	311	20	12,183	11,902	281	11,283	619	242	39
25-29	136,921	135,778	1,143	134,496	1,282	1,086	57	98,902	97,839	1,063	94,921	2,918	921	142
30	15,212	14,812	400	14,489	323	369	31	9,639	9,269	370	8,662	607	313	57
31	11,543	11,146	397	10,843	303	362	35	6,912	6,572	340	6,012	560	275	65
32	9,358	8,894	464	8,568	326	427	37	5,893	5,505	388	4,904	601	321	67
33	7,190	6,708	482	6,437	271	418	64	4,494	4,141	353	3,642	499	276	77
34	6,334	5,760	574	5,461	299	500	74	3,980	3,520	460	2,962	558	322	138
30-34	49,637	47,320	2,317	45,798	1,522	2,076	241	30,918	29,007	1,911	26,182	2,825	1,507	404
35	5,042	4,432	610	4,144	288	532	78	3,437	2,936	501	2,362	574	366	135
36	3,669	3,161	508	2,946	215	432	76	2,658	2,164	494	1,626	538	314	180
37	2,970	2,479	491	2,248	231	421	70	2,233	1,798	435	1,336	462	271	164
38	2,726	2,173	553	1,936	237	462	91	2,246	1,739	507	1,257	482	308	199
39	2,269	1,739	530	1,545	194	419	111	1,845	1,391	454	927	464	251	203
35-39	16,676	13,984	2,692	12,819	1,165	2,266	426	12,419	10,028	2,391	7,508	2,520	1,510	881
40	2,136	1,582	554	1,386	196	437	117	1,762	1,251	511	751	500	274	237
41	1,662	1,154	508	984	170	384	124	1,307	901	406	496	405	193	213
42	1,734	1,134	600	946	188	442	158	1,464	916	548	487	429	254	294
43	1,366	839	527	685	154	382	145	1,269	810	459	411	399	209	250
44	1,407	847	560	704	143	421	139	1,112	651	461	316	335	198	263
40-44	8,305	5,556	2,749	4,705	851	2,066	683	6,914	4,529	2,385	2,461	2,068	1,128	1,257
45	1,295	755	540	592	163	380	160	1,024	590	434	288	302	168	266
46	1,259	637	622	494	143	434	188	944	530	414	215	315	167	247
47	1,164	566	598	430	136	398	200	960	500	460	197	303	176	284
48	1,184	525	659	395	130	423	236	907	479	428	189	290	150	278
49	1,152	493	659	364	129	420	239	750	379	371	139	240	123	248
45-49	6,054	2,976	3,078	2,275	701	2,055	1,023	4,585	2,478	2,107	1,028	1,450	784	1,323
50	1,041	391	650	284	107	416	234	777	359	418	104	255	120	298
51	913	313	600	205	108	380	220	520	249	271	78	171	78	193
52	934	311	623	207	104	390	233	609	250	359	73	177	114	245
53	854	248	606	169	79	363	243	579	256	323	88	168	74	249
54	870	243	627	163	80	373	254	495	199	296	61	138	68	228
50-54	4,612	1,506	3,106	1,028	478	1,922	1,184	2,980	1,313	1,667	404	909	454	1,213
55	769	190	579	121	69	301	278	418	174	244	46	128	62	182
56	794	183	611	117	66	385	226	391	144	247	45	99	55	192
57	735	176	559	110	66	303	256	344	106	238	29	77	59	179
58	802	154	648	95	59	355	293	377	129	248	36	93	47	201
59	679	121	558	66	55	274	284	327	101	226	26	75	45	181
55-59	3,779	824	2,955	509	315	1,618	1,337	1,857	654	1,203	182	472	268	935
60	671	107	564	62	45	294	270	300	79	221	19	60	40	181
61	535	76	459	46	30	247	212	223	75	148	20	55	38	110
62	612	95	517	52	43	270	247	247	74	173	21	53	30	143
63	511	81	430	47	34	221	209	220	76	144	17	59	30	114
64	508	85	423	47	38	214	209	262	93	169	32	61	32	137
60-64	2,837	444	2,393	254	190	1,246	1,147	1,252	397	855	109	283	170	685



TABLE G.—continued.

Age last Birthday.	All Men.	All Bachelors.	All Widowers.	Bachelors who married		Widowers who married		All Women.	All Spinsters.	All Widows.	Spinsters who married		Widows who married	
				Spinsters.	Widows.	Spinsters.	Widows.				Bachelors.	Widows.	Bachelors.	Widows.
65	530	88	442	53	35	200	242	250	64	186	23	41	40	146
66	389	49	340	30	19	155	185	187	36	151	7	29	29	122
67	374	37	337	18	19	175	162	145	32	113	11	21	18	95
68	370	48	322	28	20	153	169	140	29	111	8	21	17	94
69	323	34	289	19	15	136	153	110	26	84	9	17	13	71
<b>65-69</b>	<b>1,986</b>	<b>256</b>	<b>1,730</b>	<b>148</b>	<b>108</b>	<b>819</b>	<b>911</b>	<b>832</b>	<b>187</b>	<b>645</b>	<b>58</b>	<b>129</b>	<b>117</b>	<b>528</b>
70	271	30	241	18	12	119	122	117	25	92	8	17	15	77
71	216	26	190	16	10	92	98	79	15	64	7	8	10	54
72	208	21	187	14	7	78	109	52	7	45	2	5	3	42
73	159	11	148	7	4	74	74	46	7	39	1	6	6	33
74	150	10	140	6	4	72	68	31	2	29	—	2	2	27
<b>70-74</b>	<b>1,004</b>	<b>98</b>	<b>906</b>	<b>61</b>	<b>37</b>	<b>435</b>	<b>471</b>	<b>325</b>	<b>56</b>	<b>269</b>	<b>18</b>	<b>38</b>	<b>36</b>	<b>233</b>
75	137	6	131	4	2	58	73	23	1	22	—	1	2	20
76	81	6	75	2	4	32	43	22	—	22	—	—	4	18
77	53	3	50	2	1	23	27	12	2	10	—	2	1	9
78	56	3	53	2	1	28	25	9	—	9	—	—	2	7
79	53	3	50	3	—	27	23	9	1	8	—	1	—	8
<b>75-79</b>	<b>380</b>	<b>21</b>	<b>359</b>	<b>13</b>	<b>8</b>	<b>168</b>	<b>191</b>	<b>75</b>	<b>4</b>	<b>71</b>	<b>—</b>	<b>4</b>	<b>9</b>	<b>62</b>
80	33	4	29	3	1	15	14	6	—	6	—	—	1	5
81	17	1	16	1	—	5	11	7	2	5	1	1	1	4
82	17	1	16	—	1	8	8	—	—	—	—	—	—	—
83	9	1	8	1	—	3	5	—	—	—	—	—	—	—
84	6	1	5	1	—	4	1	—	—	—	—	—	—	—
85	5	—	5	—	—	3	2	—	—	—	—	—	—	—
86	3	—	3	—	—	2	1	1	—	1	—	—	1	—
87	—	—	—	—	—	—	—	—	—	—	—	—	—	—
88	2	—	2	—	—	2	—	—	—	—	—	—	—	—
89	1	—	1	—	—	—	1	—	—	—	—	—	—	—
90 and upwards.	—	—	—	—	—	—	—	1	—	1	—	—	1	—
<b>80 and upwards.</b>	<b>93</b>	<b>8</b>	<b>85</b>	<b>6</b>	<b>2</b>	<b>42</b>	<b>43</b>	<b>15</b>	<b>2</b>	<b>13</b>	<b>1</b>	<b>1</b>	<b>4</b>	<b>9</b>
Full Age, no statement.	1,811	1,198	613	1,119	79	399	214	2,008	1,685	323	1,284	401	94	229

TABLE H.—Marriages of Divorced Persons, by Age and by Condition of Spouse, 1935. } England and Wales.

	Ages of Men.										All Ages.	Ages of Women.									
	Under 21.	21-	25-	30-	35-	40-	45-	55-	65 and upwards.	Full Age N.S.		Under 21.	21-	25-	30-	35-	40-	45-	55-	65 and upwards.	Full Age N.S.
Divorced Men ..	—	8	254	701	763	585	595	128	17	5	3,056	—	—	—	—	—	—	—	—	—	—
Divorced Women ..	—	—	—	—	—	—	—	—	—	—	2,606	2	64	512	805	590	340	243	35	3	12
Divorced Men and Spinsters.	—	7	237	605	596	451	417	79	11	4	2,407	74	493	741	570	306	137	75	7	—	4
Divorced Men and Widows.	—	—	7	43	77	65	90	26	4	—	312	—	3	21	58	81	71	62	12	4	—
Divorced Women and Bachelors.	6	124	501	508	292	171	126	24	2	4	1,758	2	52	413	606	380	177	112	6	1	9
Divorced Women and Widowers.	—	—	10	35	57	87	164	132	25	1	511	—	—	47	95	111	112	116	27	2	1
Divorced Men and Divorced Women	—	1	10	53	90	69	88	23	2	1	337	—	12	52	104	99	51	15	2	—	2







TABLE K.—Comparative Age Distributions of Bachelors, Spinsters, Widowers and Widows Married in successive periods, 1886-1935. England and Wales.

AGE-RATES PER 1,000 AT ALL AGES.

Period.	All Ages.	Under 18 Years.	18-	19-	20-	Under 21 Years.	21-	25-	30-	35-	40-	45-	50-	55 and up.	Age not stated.
<i>Bachelors.</i>															
1886-90 ..	1,000	0	4	20	47	71	424	309	96	33	13	6	3	2	43
1891-95 ..	1,000	0	3	17	43	63	415	333	108	37	14	6	3	2	19
1896-1900 ..	1,000	0	3	15	39	57	411	346	110	39	15	6	3	2	11
1901-05 ..	1,000	0	3	13	35	51	390	360	122	41	16	7	3	2	8
1906-10 ..	1,000	0	3	11	30	44	370	372	132	46	17	8	3	2	6
1911-15 ..	1,000	0	3	12	28	43	350	373	139	53	21	9	4	3	5
1916-20 ..	1,000	1	6	13	27	47	332	354	144	62	30	15	6	4	6
1921-25 ..	1,000	1	4	13	30	48	355	360	133	53	24	12	5	5	5
1926-30 ..	1,000	1	4	13	28	46	349	392	120	45	21	11	6	6	4
1931-35 ..	1,000	1	4	13	26	44	324	414	136	41	18	10	5	5	3
1931 ..	1,000	1	5	13	28	47	339	408	123	40	18	10	6	6	3
1932 ..	1,000	1	5	14	27	47	332	410	129	40	18	10	5	5	4
1933 ..	1,000	1	4	13	26	44	321	417	136	40	17	10	6	6	3
1934 ..	1,000	1	4	12	25	42	316	419	144	40	17	9	5	5	3
1935 ..	1,000	1	4	11	25	40	314	417	145	43	17	9	5	5	4
<i>Spinsters.</i>															
1886-90 ..	1,000	9	37	72	97	215	417	219	62	23	10	5	2	1	46
1891-95 ..	1,000	7	31	66	94	198	425	241	70	25	11	5	2	1	22
1896-1900 ..	1,000	6	27	59	89	181	434	253	74	26	11	5	2	1	13
1901-05 ..	1,000	5	23	53	82	163	428	272	79	28	12	5	2	1	10
1906-10 ..	1,000	5	21	48	75	149	420	284	87	30	12	6	2	2	8
1911-15 ..	1,000	6	23	47	70	146	402	292	94	34	14	7	3	2	6
1916-20 ..	1,000	6	23	48	72	149	402	275	94	39	17	9	4	3	8
1921-25 ..	1,000	7	25	51	72	155	411	280	87	32	14	8	4	3	6
1926-30 ..	1,000	11	28	50	70	159	410	282	82	31	14	8	4	4	6
1931-35 ..	1,000	13	29	51	70	163	400	290	83	30	14	8	4	4	5
1931 ..	1,000	14	31	52	70	167	405	283	80	30	14	8	4	4	5
1932 ..	1,000	14	32	52	70	168	400	286	81	30	14	8	4	4	5
1933 ..	1,000	12	31	52	70	165	396	292	83	29	14	8	4	4	5
1934 ..	1,000	11	28	51	70	160	397	295	86	30	13	7	4	4	4
1935 ..	1,000	11	26	48	70	156	401	293	87	30	14	7	4	4	5
<i>Widowers.</i>															
1886-90 ..	1,000	0	13	81	133	151	139	120	94	70	53	27	15	104	
1891-95 ..	1,000	0	12	76	132	153	148	126	106	74	55	29	18	71	
1896-1900 ..	1,000	0	10	73	131	158	150	136	109	84	56	30	19	44	
1901-05 ..	1,000	0	10	68	130	155	152	136	116	83	62	32	20	36	
1906-10 ..	1,000	0	8	61	123	153	152	141	119	90	62	37	24	30	
1911-15 ..	1,000	0	7	53	109	151	150	146	125	97	68	41	30	23	
1916-20 ..	1,000	0	7	54	105	138	151	155	130	101	70	39	26	24	
1921-25 ..	1,000	0	8	55	109	137	135	136	126	104	79	51	36	24	
1926-30 ..	1,000	0	6	49	91	117	126	133	133	116	91	66	48	24	
1931-35 ..	1,000	0	6	46	97	112	119	126	131	120	96	70	54	23	
1931 ..	1,000	0	6	45	96	112	119	126	135	123	94	68	54	22	
1932 ..	1,000	0	7	48	96	111	126	124	130	118	94	69	53	24	
1933 ..	1,000	0	6	44	97	115	119	127	131	118	94	72	55	22	
1934 ..	1,000	0	6	44	99	111	120	126	130	121	97	70	55	21	
1935 ..	1,000	0	6	47	95	111	113	127	128	122	99	71	56	25	
<i>Widows.</i>															
1886-90 ..	1,000	1	30	119	164	173	145	117	73	46	26	10	3	93	
1891-95 ..	1,000	1	27	115	170	177	157	119	78	47	29	10	4	66	
1896-1900 ..	1,000	1	26	113	175	188	157	127	81	50	28	11	3	40	
1901-05 ..	1,000	1	28	122	182	190	158	118	78	47	29	11	4	32	
1906-10 ..	1,000	1	23	106	177	192	160	129	82	52	30	14	6	28	
1911-15 ..	1,000	1	21	98	167	193	171	135	85	51	32	16	11	19	
1916-20 ..	1,000	3	67	189	191	162	126	98	64	41	24	13	6	16	
1921-25 ..	1,000	1	25	134	200	182	138	109	77	52	33	19	11	19	
1926-30 ..	1,000	1	14	76	145	175	156	135	103	75	50	32	19	19	
1931-35 ..	1,000	1	15	72	131	162	157	143	110	76	53	38	24	18	
1931 ..	1,000	1	13	76	135	168	153	144	114	70	52	35	22	17	
1932 ..	1,000	1	16	70	132	167	156	145	106	76	49	36	26	20	
1933 ..	1,000	1	14	74	132	162	159	140	110	77	52	38	24	17	
1934 ..	1,000	1	17	70	132	154	159	147	110	77	54	37	26	16	
1935 ..	1,000	1	17	70	126	158	157	139	110	79	56	42	23	21	

TABLE L.—Mean Ages at Marriage, by Marital condition in successive periods } England and Wales. 1896-1935.

Males.

Year.	All Bride-grooms.	All Bachelor Bride-grooms.	All Widower Bride-grooms.	Bachelors with Spinsters.	Bachelors with Widows.	Widowers with Spinsters.	Widowers with Widows.
1896-1900 ..	28.38	26.63	44.73	26.35	34.12	41.74	49.72
1901-05 ..	28.52	26.90	45.08	26.62	34.09	42.28	49.88
1906-10 ..	28.76	27.19	45.71	26.93	34.70	42.95	50.64
1911-15 ..	29.01	27.49	46.62	27.18	35.73	43.80	51.37
1916-20 ..	29.77	27.92	46.84	27.42	34.78	44.42	50.25
1921-25 ..	29.18	27.47	47.37	27.08	35.73	44.67	51.87
1926-30 ..	29.10	27.36	49.02	27.03	38.20	46.13	54.18
1931-35 ..	29.04	27.43	49.48	27.16	38.40	46.73	55.05
1927 ..	29.13	27.39	48.77	27.05	38.10	45.80	53.94
1928 ..	29.10	27.37	49.16	27.03	38.42	46.11	54.45
1929 ..	29.08	27.33	49.19	27.02	38.45	46.26	54.45
1930 ..	29.04	27.33	49.44	27.02	38.43	46.73	54.59
1931 ..	28.99	27.30	49.43	27.01	38.23	46.64	54.80
1932 ..	29.00	27.34	49.29	27.07	38.25	46.56	54.81
1933 ..	29.08	27.45	49.47	27.18	38.62	46.86	55.02
1934 ..	29.05	27.50	49.55	27.25	38.56	46.76	55.20
1935 ..	29.07	27.53	49.63	27.29	38.38	46.82	55.44

Females.

Year.	All Brides.	All Spinster Brides.	All Widow Brides.	Spinsters with Bachelors.	Spinsters with Widowers.	Widows with Bachelors.	Widows with Widowers.
1896-1900 ..	26.21	25.14	40.70	24.62	32.64	35.96	44.99
1901-05 ..	26.36	25.37	40.37	24.88	32.99	35.76	45.09
1906-10 ..	26.59	25.63	41.06	25.14	33.63	36.51	45.82
1911-15 ..	26.77	25.75	41.65	25.27	34.23	37.40	46.57
1916-20 ..	27.14	25.81	38.66	25.24	34.30	34.73	44.74
1921-25 ..	26.69	25.57	40.83	25.00	34.79	36.43	46.48
1926-30 ..	26.58	25.54	44.04	24.95	35.79	39.17	48.65
1931-35 ..	26.41	25.53	44.74	24.96	36.19	39.48	49.50
1927 ..	26.64	25.58	43.81	25.00	35.62	39.05	48.36
1928 ..	26.59	25.53	44.31	24.95	35.77	39.48	48.87
1929 ..	26.56	25.53	44.52	24.93	36.00	39.48	49.03
1930 ..	26.47	25.50	44.43	24.90	36.13	39.44	49.09
1931 ..	26.42	25.47	44.48	24.87	36.15	39.46	49.07
1932 ..	26.38	25.48	44.62	24.89	36.07	39.42	49.23
1933 ..	26.41	25.54	44.75				



TABLE M.—Ages and Conditions of Persons Married in 1935.

England and Wales and Geographical Regions.

Note.—The numbers in the second column indicate the following combinations:—1, bachelors with spinsters; 2, bachelors with widows; 3, widowers with spinsters; 4, widowers with widows; 5, total.

Area.	Conditions.	MALES.								Total.	FEMALES.							
		Under 21.	21-	25-	30-	35-	45-	55-	Full Age (no statement).		Under 21.	21-	25-	30-	35-	45-	55-	Full Age (no statement).
England and Wales	1	13019	101771	134496	45798	17524	3303	991	1119	318021	51647	132218	94921	26182	9969	1432	368	1284
	2	30	480	1282	1522	2016	1179	660	79	7248	16	230	921	1507	2638	1238	604	94
	3	3	135	1086	2076	4332	3977	4328	399	16336	514	1799	2918	2825	4588	2359	932	401
	4	—	3	57	241	1109	2207	4100	214	7931	3	27	142	404	2138	2533	2452	229
	5	13052	102389	136921	49637	24981	10666	10079	1811	349536	52180	134274	98902	30918	19333	7565	4356	2008
South East	1	3816	34453	48445	16423	6648	1393	463	280	111921	16643	46962	34361	9218	3633	604	155	345
	2	7	158	454	547	740	468	262	29	2665	7	75	308	542	943	512	244	34
	3	—	37	307	692	1402	1382	1729	123	5672	167	578	1006	954	1561	930	357	119
	4	—	1	16	68	327	714	1421	50	2597	—	7	47	119	680	842	845	57
	5	3823	34649	49222	17730	9117	3957	3875	482	122855	16817	47622	35722	10833	6817	2888	1601	555
North	1	4622	33112	42531	14611	5244	897	264	300	101581	17326	41464	30300	8543	3090	427	99	332
	2	13	153	418	478	673	380	199	24	2338	5	91	312	499	853	366	187	25
	3	3	49	392	736	1543	1372	1298	114	5507	175	602	941	995	1628	747	300	119
	4	—	2	28	81	433	769	1404	73	2790	—	10	63	156	739	895	853	74
	5	4638	33316	43369	15906	7893	3418	3165	511	112216	17508	42167	31616	10193	6310	2435	1439	550
North I	1	745	5647	7100	2533	911	154	44	14	17148	3540	6887	4712	1428	480	68	17	16
	2	4	35	86	103	128	73	25	2	456	3	21	72	109	170	52	27	2
	3	1	7	71	136	237	187	141	7	787	35	106	149	162	222	80	25	8
	4	—	—	3	14	90	133	211	4	455	—	2	12	37	119	147	134	4
	5	750	5689	7260	2786	1366	547	421	27	18846	3578	7016	4945	1736	991	347	203	30
North II	1	447	2945	3846	1365	534	106	17	31	9291	1673	3760	2704	767	295	43	9	40
	2	3	17	42	44	54	55	16	—	231	—	14	35	45	80	37	20	—
	3	1	2	28	69	126	125	115	10	476	22	53	78	84	145	60	25	9
	4	—	—	5	12	42	61	110	3	233	—	3	7	20	74	60	66	3
	5	451	2964	3921	1490	756	347	258	44	10231	1695	3830	2824	916	594	200	120	52
North III	1	1309	9270	11365	3687	1228	215	58	25	27157	4838	11348	7976	2060	785	96	20	34
	2	3	40	107	123	180	108	64	3	628	1	19	74	131	221	118	61	3
	3	1	7	105	208	428	352	385	16	1502	48	169	266	250	453	202	96	18
	4	—	—	8	21	113	200	477	11	831	—	3	16	38	193	265	304	12
	5	1313	9318	11585	4039	1949	875	984	55	30118	4887	11539	8332	2479	1652	681	481	67
North IV	1	2121	15250	20220	7026	2571	422	145	230	47985	7275	19469	14908	4288	1530	220	53	242
	2	3	61	183	208	311	144	94	19	1023	1	37	131	214	382	159	79	20
	3	—	33	188	323	752	708	657	81	2742	70	274	448	499	808	405	154	84
	4	—	1	12	34	188	375	606	55	1271	—	2	28	61	353	423	349	55
	5	2124	15345	20603	7591	3822	1649	1592	385	53021	7346	19782	15515	5062	3073	1207	635	401
Midland	1	2627	19597	23715	7428	2585	463	125	276	56816	9095	24823	16431	4343	1580	185	54	305
	2	5	80	241	257	326	173	99	16	1197	3	39	152	237	451	203	93	19
	3	—	29	198	354	737	633	652	84	2687	76	315	513	465	744	363	128	83
	4	—	—	8	60	196	415	721	44	1444	2	4	19	78	420	444	430	47
	5	2632	19706	24162	8099	3844	1684	1597	420	62144	9176	25181	17115	5123	3195	1195	705	454
Midland I	1	1648	12838	16021	5059	1836	341	91	118	37952	5816	16510	11191	3031	1088	132	44	140
	2	4	52	156	169	230	121	59	12	803	1	23	91	163	321	136	54	14
	3	—	19	133	235	474	429	436	57	1733	43	204	359	328	466	248	79	56
	4	—	—	8	45	134	275	465	23	950	2	4	14	60	283	289	274	24
	5	1652	12909	16318	5508	2674	1166	1051	210	41488	5862	16741	11655	3582	2158	805	451	234
Midland II	1	979	6759	7694	2369	749	122	34	158	18864	3279	8313	5240	1312	492	53	10	165
	2	1	28	85	88	96	52	40	4	394	2	16	61	74	130	67	39	5
	3	—	10	65	119	263	204	216	27	904	33	111	154	137	278	115	49	27
	4	—	—	15	62	140	256	21	494	—	—	5	18	137	155	156	23	
	5	980	6797	7844	2591	1170	518	546	210	20656	3314	8440	5460	1541	1037	390	254	220
East	1	583	4274	5667	1939	716	136	38	61	13414	2425	5457	3916	1066	415	57	12	66
	2	2	29	56	55	65	35	34	1	277	—	10	42	49	103	43	28	2
	3	—	3	46	81	165	164	188	34	681	25	78	121	105	186	95	38	33
	4	—	—	6	41	76	178	11	312	—	—	1	5	8	65	98	122	13
	5	585	4306	5769	2081	987	411	438	107	14684	2450	5546	4084	1228	769	293	200	114
South West	1	542	4556	6494	2362	926	185	46	145	15256	2388	6201	4542	1318	545	68	25	169
	2	2	21	48	74	101	47	30	7	330	1	6	37	69	131	53	22	11
	3	—	7	49	77	193	213	261	36	836	23	89	129	144	226	126	61	38
	4	—	—	2	6	45	101	196	26	376	1	2	1	18	94	121	112	27
	5	544	4584	6593	2519	1265	546	533	214	16798	2413	6298	4709	1549	996	368	220	245
Wales	1	829	5779	7644	3035	1405	229	55	57	19033	3770	7311	5371	1694	706	91	23	67
	2	1	39	65	111	111	76	36	2	441	—	9	70	111	157	61	30	3
	3	—	10	94	136	292	213	200	8	953	48	137	208	162	243	98	48	9
	4	—	—	3	20	67	132	180	10	412	—	3	7	25	140	136	90	11
	5	830	5828	7806	3302	1875	650	471	77	20839	3818	7460	5656	1992	1246	386	191	90
Wales I	1	693	4543	5691	2126	936	142	39	27	14197	3063	5635	3827	1128	443	49	19	33
	2	—	28	49	92	91	67	25	1	353	—	7	52	88	129	52	23	2
	3	—	9	75	109	202	156	129	3	683	41	105	166	113	160	62	33	3
	4	—	—	1	14	57	113	130	6	321	—	2	6	19	116	108	64	6
	5	693	4580	5816	2341	1286	478	323	37	15554	3104	5749	4051					



**TABLE O.—Dissolution and Annulment of Marriage—Decrees nisi made absolute during 1935 and preceding years.** } England & Wales.

Period.	Dissolution.	Annulment.	Total.
1876-80 .. .. .	—	—	277.0
1881-85 .. .. .	—	—	335.6
1886-90 .. .. .	—	—	353.4
1891-95 .. .. .	—	—	371.8
1896-1900 .. .. .	—	—	490.0
1901-05 .. .. .	546.4	16.8	563.2
1906-10 .. .. .	600.6	23.0	623.6
1911-15 .. .. .	635.6	20.4	656.0
1916-20 .. .. .	1,481.4	28.2	1,509.6
1921-25 .. .. .	2,673.0	60.6	2,733.6
1926-30 .. .. .	3,284.0	73.8	3,357.8
1931-35 .. .. .	3,909.0	102.2	4,011.2
1916.. .. .	972	18	990
1917.. .. .	683	20	703
1918.. .. .	1,082	29	1,111
1919.. .. .	1,629	25	1,654
1920.. .. .	3,041	49	3,090
1921.. .. .	3,458	64	3,522
1922.. .. .	2,509	79	2,588
1923.. .. .	2,586	81	2,667
1924.. .. .	2,249	37	2,286
1925.. .. .	2,563	42	2,605
1926.. .. .	2,554	68	2,622
1927.. .. .	3,124	66	3,190
1928.. .. .	3,927	91	4,018
1929.. .. .	3,333	63	3,396
1930.. .. .	3,482	81	3,563
1931.. .. .	3,668	96	3,764
1932.. .. .	3,802	92	3,894
1933.. .. .	3,934	108	4,042
1934.. .. .	4,199	88	4,287
1935.. .. .	3,942	127	4,069

**TABLE P.—Marriages in respect of which Suits for Dissolution or Annulment were commenced in 1935.**  
(Principal Registry in London only.)

Note.—The figures in this Table P. relate to Petitions filed at the Divorce Registry in London only: similar figures are not available in respect of 1,175 Petitions filed at 38 District Registries.

Period.	Dissolution.	Annulment.	Total.
Duration of Marriage:—			
Under 1 year .. .. .	9	2	11
1 year and under 2 years .. .. .	54	20	74
2 years " " 5 " .. .. .	424	50	474
5 " " " 10 " .. .. .	1,307	52	1,359
10 " " " 20 " .. .. .	1,635	29	1,664
20 years and upwards.. .. .	558	6	564
Total .. .. .	3,987	159	4,146
Children of the Marriage:—			
No children .. .. .	1,635	157	1,792
One child .. .. .	1,325	—	1,325
Two children .. .. .	643	—	643
Three to six children.. .. .	358	1	359
Above six children .. .. .	18	—	18
Not stated .. .. .	8	1	9

**TABLE Q.—Comparative Birth - Rates, 1911-1935. (Living born per 1,000 population.)** } Principal British and Foreign Countries.

Year.	England and Wales.	Scotland.	Northern Ireland.	Irish Free State.	Austria.	Belgium.	Czecho Slovakia.	Denmark.	Finland.	France.	Germany.	Hungary.	Italy.
1911	24.4	25.6	23.2	23.2	*31.4	22.9	—	26.7	29.1	19.0	*28.6	34.2	*31.5
1912	24.0	25.9	23.1	23.1	*31.3	22.6	—	26.6	29.1	19.1	*28.3	35.0	*32.4
1913	24.1	25.5	23.0	23.0	*29.7	22.4	—	25.6	27.2	19.0	*27.5	33.8	*31.7
1914	23.8	26.1	22.8	22.8	23.3	20.4	—	25.6	26.9	18.1	*26.8	34.2	*31.0
1915	21.8	23.9	22.3	22.3	18.4	16.1	—	24.2	25.4	11.8	*20.4	23.6	*30.5
1916	21.0	22.9	21.4	21.4	14.7	12.9	—	24.4	24.1	9.5	*15.2	17.0	*24.0
1917	17.8	20.3	20.2	20.2	13.9	11.3	—	23.7	24.3	10.4	*13.9	16.5	*19.5
1918	17.7	20.5	20.4	20.4	14.1	11.3	—	24.1	23.8	12.1	*14.3	16.3	*18.1
1919	18.5	22.0	20.5	20.5	18.5	16.3	22.4	22.6	19.2	13.0	20.0	27.6	*21.4
1920	25.5	28.1	22.8	22.8	22.7	22.1	26.8	25.4	25.3	21.4	25.9	31.4	*31.8
1921	22.4	25.2	20.8	20.8	23.2	21.8	29.2	24.0	24.3	20.7	25.3	31.8	*30.3
1922	20.4	23.5	23.3	19.5	23.1	20.4	28.2	22.2	23.4	19.3	23.0	30.8	30.8
1923	19.7	22.9	23.9	20.5	22.4	20.4	27.3	22.3	23.7	19.1	21.2	29.2	30.0
1924	18.8	22.0	22.7	21.1	21.6	19.9	25.8	21.8	22.4	18.7	20.6	26.8	29.0
1925	18.3	21.4	22.0	20.8	20.5	19.8	25.1	21.0	22.3	19.0	20.8	28.3	28.4
1926	17.8	21.1	22.5	20.6	19.1	19.0	24.6	20.5	21.7	18.8	19.6	27.4	27.7
1927	16.6	19.9	21.3	20.3	17.8	18.3	23.3	19.6	21.1	18.2	18.4	25.8	27.5
1928	16.7	20.0	20.8	20.1	17.5	18.4	23.3	19.6	21.5	18.3	18.6	26.4	26.7
1929	16.3	19.2	20.4	19.8	16.7	18.1	22.4	18.6	20.9	17.7	18.0	25.1	25.6
1930	16.3	19.6	20.8	19.8	16.8	18.7	22.7	18.7	20.6	18.0	17.6	25.4	26.7
1931	15.8	19.0	20.5	19.3	15.9	18.2	21.5	18.0	19.5	17.5	16.0	23.7	24.9
1932	15.3	18.6	19.9	18.9	15.2	17.6	21.0	18.0	18.7	17.3	15.1	23.4	23.8
1933	14.4	17.6	19.4	19.2	14.3	16.5	19.2	17.3	17.4	16.2	14.7	22.0	23.7
1934	14.8	18.0	19.8	19.2	13.5	16.0	18.7	17.8	18.1	16.1	18.0	21.9	23.4
1935	14.7	17.8	19.2	19.6	13.2	15.4	17.7	17.7	18.5	15.2	18.9	20.8	23.3
Year.	Netherlands.	Norway.	Portugal.	Roumania.	Spain.	Sweden.	Switzerland.	Australia.	Canada.†	New Zealand.	South Africa (Whites).	U.S.A. (Birth Registration Area).	Japan.
1911	27.9	25.7	38.6	*42.3	31.4	24.0	24.2	27.2	—	26.0	32.2	—	34.2
1912	28.1	25.3	34.6	*43.4	31.7	23.8	24.2	28.6	—	26.5	32.2	—	33.3
1913	28.3	25.1	32.9	*42.1	30.5	23.2	23.2	28.2	—	26.1	31.7	—	33.2
1914	28.3	25.1	31.7	*42.1	29.8	22.9	22.4	27.9	—	26.0	30.2	—	33.7
1915	26.3	23.6	31.7	*40.5	29.9	21.6	19.5	27.1	—	25.3	29.3	25.1	33.1
1916	26.6	24.2	31.0	—	29.9	21.2	18.9	26.6	—	25.9	29.3	25.0	32.7
1917	26.2	25.1	30.1	—	28.9	20.9	18.5	26.3	—	25.7	29.0	24.7	32.3
1918	25.3	24.6	28.3	—	29.2	20.3	18.7	25.0	—	23.4	28.6	24.6	32.2
1919	24.6	22.7	27.5	—	27.7	19.8	18.6	23.5	—	21.4	26.9	22.3	31.6
1920	28.6	26.2	33.6	33.7	29.3	23.6	20.9	25.5	26.6	25.1	29.0	23.7	36.2
1921	27.7	24.2	32.5	38.2	30.3	21.5	20.8	25.0	26.4	23.3	28.4	24.2	35.1
1922	26.1	23.3	33.4	37.2	30.5	19.6	19.7	24.7	25.2	23.2	27.5	22.3	34.2
1923	26.2	22.8	33.9	36.4	30.5	18.9	19.4	23.8	23.9	21.9	26.7	22.2	34.9
1924	25.1	21.3	34.0	36.7	30.0	18.1	18.9	23.2	23.7	21.6	26.3	22.4	33.8
1925	24.2	19.7	34.0	35.2	29.4	17.6	18.5	22.9	23.0	21.2	26.5	21.5	34.9
1926	23.8	19.6	34.7	34.8	30.0	16.8	18.3	22.0	24.7	21.1	26.2	20.7	34.8
1927	23.1	18.1	31.9	34.1	28.6	16.1	17.5	21.6	24.3	20.3	26.0	20.6	33.6
1928	23.3	17.9	33.8	34.7	29.7	16.1	17.4	21.3	24.1	19.6	25.8	19.8	34.4
1929	22.8	17.3	32.0	34.1	28.9	15.2	17.1	20.3	23.5	19.0	26.2	18.9	33.0
1930	23.1	17.0	32.4	35.0	29.0	15.4	17.2	19.9	23.9	18.8	26.4	18.9	32.4
1931	22.2	16.3	32.6	33.3	28.3	14.8	16.7	18.2	23.2	18.4	25.4	18.0	32.2
1932	22.0	16.0	29.6	35.9	28.3	14.5	16.7	16.9	22.5	17.1	24.2	17.4	32.9
1933	20.8	14.8	28.6	32.0	27.8	13.7	16.4	16.8	20.9	16.6	23.6	16.6	31.6
1934	20.7	14.6	28.1	32.4	23	13.7	16.2	16.4	20.5	16.5	23.4	17.1	30.0
1935	20.2	14.6	—	30.7	25.7	13.8	16.0	16.6	20.2	16.1	24.8	16.8	—

† 1926 onwards including Province of Quebec.



**TABLE R.—Natural Increase of Population**  
(i.e. excess of Births over Deaths), 1876–1935. } England and Wales.

Period.	Mean Annual Live Birth-rate per 1,000 population.	Mean Annual Death-rate per 1,000 population.	Mean Annual Increase by excess of Births over Deaths.	
			Numbers.	per 1,000 population.
1876—1880	35.3	20.8	364,909	14.5
1881—1885	33.5	19.4	375,847	14.1
1886—1890	31.4	18.9	353,247	12.5
1891—1895	30.5	18.7	350,775	11.8
1896—1900	29.3	17.7	365,181	11.6
1901—1905	28.2	16.0	404,341	12.2
1906—1910	26.3	14.7	405,546	11.6
1911—1915	23.6	14.3*	346,151	9.3
1916—1920	20.1	14.4*	235,483	5.7
1921—1925	19.9	12.2	298,263	7.7
1926—1930	16.7	12.1	182,953	4.6
1931—1935	15.0	12.0	119,286	3.0
1911 ..	24.4	14.6	353,328	9.8
1912 ..	24.0	13.4	385,798	10.6
1913 ..	24.1	13.8	376,915	10.3
1914 ..	23.8	14.0	362,354	9.8
1915 ..	21.8	15.7*	252,361	6.1
1916 ..	21.0	14.3*	277,303	6.7
1917 ..	17.8	14.2*	169,424	3.6
1918 ..	17.7	17.3*	50,800	0.4
1919 ..	18.5	14.0*	188,235	4.5
1920 ..	25.5	12.4*	491,652	13.1
1921 ..	22.4	12.1	390,185	10.3
1922 ..	20.4	12.8	293,344	7.6
1923 ..	19.7	11.6	313,346	8.1
1924 ..	18.8	12.2	256,698	6.6
1925 ..	18.3	12.2	237,741	6.1
1926 ..	17.8	11.6	240,759	6.2
1927 ..	16.6	12.3	169,563	4.3
1928 ..	16.7	11.7	199,878	5.0
1929 ..	16.3	13.4	111,181	2.9
1930 ..	16.3	11.4	193,384	4.9
1931 ..	15.8	12.3	140,451	3.5
1932 ..	15.3	12.0	129,843	3.3
1933 ..	14.4	12.3	83,948	2.1
1934 ..	14.8	11.8	120,832	3.0
1935 ..	14.7	11.7	121,355	3.0

\* For the years 1915 to 1920 inclusive the figures upon which these rates are based relate to civilians only.

**TABLE S.—MIGRATION.**

(a) Intercensal Outward Balance of Migration from England and Wales. (Obtained by deducting the intercensal increase of population from the corresponding natural increase, i.e., excess of Births over Deaths.)

Intercensal Period.	Outward balance of Migration.	Intercensal Period.	Outward balance of Migration.
1871—1881	164,000	1901—1911	501,000
1881—1891	601,000	1911—1921	1,197,000*
1891—1901	69,000	1921—1931	172,000

\* Includes the deaths of non-civilians of England and Wales (estimated at 577,000) which occurred abroad at the various theatres of War.

(b) Balance of Civilian Passenger Movements into and out of the United Kingdom (from Board of Trade returns).  
Outward balances are shown in Roman type, inward balances in Italics.  
The United Kingdom excludes the Irish Free State as from 1st April, 1923.

Period.	Between the United Kingdom and				All Countries. Total.
	Non-European Countries.		European Countries.		
	Total.	British Subjects only.	Irish Free State. Total.*	Others. Total.	
1911—15 ..	989,072	810,892	—	447,411	541,661
1916—20 ..	148,066	193,031	—	202,414	350,480
1921—25 ..	753,470	584,670	22,355	183,088	548,027
1926—30 ..	599,049	425,839	68,658	293,401	236,990
1931—35 ..	140,321	136,668	50,210	133,532	324,063
1926 ..	165,059	123,329	15,638	49,070	100,351
1927 ..	154,358	103,603	20,688	78,914	54,756
1928 ..	120,542	82,830	11,574	62,161	46,807
1929 ..	121,467	92,537	12,074	58,122	51,271
1930 ..	37,623	23,540	8,684	45,134	16,195
1931 ..	42,711	35,249	5,693	42,299	90,703
1932 ..	54,625	48,906	7,919	14,185	76,729
1933 ..	26,682	28,839	7,207	14,070	47,959
1934 ..	8,882	12,573	12,362	33,265	54,509
1935 ..	7,421	11,101	17,029	29,713	54,163

\* These figures relate to passengers to and from ports in the Irish Free State and ports in the United Kingdom. The movement over the land frontier between the Irish Free State and Northern Ireland cannot be furnished.

(c) Balance of Permanent Migration: British subjects only (from Board of Trade Returns).  
Outward balances are shown in Roman type, inward balances in Italics.  
The United Kingdom excludes the Irish Free State as from the 1st April, 1923.  
The criterion of Permanent Migration is a declared intention to reside for at least a year in the country of destination. The permanent migration of part (c) is included in the passenger movement of part (b).

Period.	Between England and Wales and Non-European Countries.			Between the United Kingdom and Non-European Countries.		
	Persons.	Males.	Females.	Persons.	Males.	Females.
1921—25 ..	340,761	193,050	147,711	634,956	350,831	284,125
1926—30 ..	205,582	122,210	83,372	404,481	225,834	178,647
1931—35 ..	112,175	61,622	50,553	155,823	86,672	69,151
1926 ..	63,342	36,748	26,594	115,538	64,819	50,719
1927 ..	53,434	31,514	21,920	97,790	55,462	42,328
1928 ..	40,926	25,713	15,213	77,729	45,315	32,414
1929 ..	42,711	25,724	16,987	87,469	48,894	38,575
1930 ..	5,169	2,511	2,658	25,955	11,344	14,611
1931 ..	26,419	16,758	9,661	37,072	23,728	13,344
1932 ..	32,877	18,842	14,035	48,607	27,925	20,682
1933 ..	23,801	12,366	11,435	33,068	17,485	15,583
1934 ..	16,024	7,608	8,416	20,613	9,902	10,711
1935 ..	13,054	6,048	7,006	16,463	7,632	8,831



TABLE T.—Names on the Registers, Searches, and Fees received, at the General Register Office, 1886-1935. } England and Wales.

Year.	Names on the Registers at the end of each Year.				Searches in the Registers, including Non-Parochial, paid for by Fees.	
	Persons Married.	Births.	Deaths.	Total.	Number.*	Amount received for Searches and for Certificates.*
						£ s. d.
1886	16,631,936	35,040,202	22,265,492	73,937,630	36,079	5,168 16 0
1887	17,032,972	35,926,533	22,796,250	75,755,755	37,750	5,347 5 0
1888	17,440,614	36,806,401	23,307,221	77,554,236	40,477	5,808 0 6
1889	17,868,344	37,692,345	23,825,574	79,386,263	41,002	5,884 2 6
1890	18,314,400	38,562,282	24,387,822	81,264,504	43,874†	6,178 4 0†
1891	18,767,452	39,476,439	24,975,747	83,219,638	46,500	6,458 10 6
1892	19,221,722	40,374,396	25,535,431	85,131,549	50,942	6,921 15 0
1893	19,659,100	41,288,968	26,105,389	87,053,457	50,626	6,845 6 6
1894	20,111,998	42,179,257	26,604,216	88,895,471	54,255	7,166 3 6
1895	20,568,406	43,101,548	27,173,213	90,843,167	53,289	7,200 12 6
1896	21,053,934	44,016,879	27,699,940	92,770,753	57,444†	7,600 0 6†
1897	21,552,224	44,938,562	28,241,427	94,732,213	58,664	7,686 8 6
1898	22,062,982	45,861,727	28,793,568	96,718,277	63,825	8,450 19 6
1899	22,587,650	46,790,373	29,375,367	98,753,390	57,670	8,551 19 6
1900	23,102,610	47,717,435	29,963,197	100,783,242	57,895	8,658 9 6
1901	23,621,410	48,647,242	30,514,782	102,783,434	58,445	8,645 10 0
1902	24,144,910	49,587,751	31,050,320	104,782,981	61,437†	9,177 15 0†
1903	24,667,116	50,536,022	31,564,948	106,768,086	63,519	9,437 9 6
1904	25,182,828	51,481,411	32,114,732	108,778,971	62,270	9,274 12 0
1905	25,704,312	52,410,704	32,634,763	110,749,779	65,142	9,611 9 0
1906	26,244,388	53,345,785	33,166,044	112,756,217	64,340	9,458 6 0
1907	26,797,230	54,263,827	33,690,265	114,751,322	69,249	10,194 9 0
1908	27,327,110	55,204,210	34,210,721	116,742,041	72,370†	10,550 8 0†
1909	27,848,198	56,118,682	34,728,724	118,695,604	73,543	10,568 8 0
1910	28,383,640	57,015,644	35,211,971	120,611,255	75,369	10,939 5 6
1911	28,933,526	57,896,782	35,739,781	122,570,089	75,005	10,875 6 0
1912	29,501,194	58,769,519	36,226,720	124,497,433	80,601	11,752 6 0
1913	30,074,360	59,651,409	36,731,695	126,457,464	79,315	11,613 19 0
1914	30,663,162	60,530,505	37,248,437	128,442,104	83,447†	12,482 11 6†
1915	31,384,932	61,345,119	37,810,690	130,540,741	84,151	13,007 10 0
1916	31,944,624	62,130,639	38,318,907	132,394,170	105,665	16,379 17 0
1917	32,462,334	62,798,985	38,817,829	134,079,148	94,796	14,859 14 0
1918	33,036,660	63,461,646	39,429,690	135,927,996	108,958	16,889 0 0
1919	33,775,482	64,154,084	39,933,893	137,863,459	131,243	20,017 14 6
1920	34,535,446	65,111,866	40,400,023	140,047,335	134,747†	20,415 0 0†
1921	35,177,150	65,960,680	40,858,652	141,996,482	127,294	18,949 10 6
1922	35,776,198	66,740,804	41,345,432	143,862,434	119,959	19,028 12 6
1923	36,361,014	67,498,935	41,790,217	145,650,166	125,704	20,875 16 0
1924	36,953,846	68,228,868	42,263,452	147,446,166	158,559	27,109 15 0
1925	37,545,224	68,939,450	42,736,293	149,220,967	148,991†	25,610 2 6†
1926	38,104,944	69,634,013	43,190,097	150,929,054	134,229	23,305 6 6
1927	38,721,684	70,288,185	43,674,706	152,684,575	148,261	25,733 16 0
1928	39,328,140	70,948,452	44,135,095	154,411,687	147,725	25,678 17 0
1929	39,954,772	71,592,125	44,667,587	156,214,484	147,889	25,903 18 0
1930	40,584,990	72,240,936	45,123,014	157,948,940	154,297	26,964 12 0
1931	41,208,684	72,873,017	45,614,644	159,696,345	142,147†	24,323 1 6†
1932	41,823,052	73,486,989	46,098,773	161,408,814	133,639	23,086 13 0
1933	42,459,434	74,067,402	46,595,238	163,122,074	136,004	23,790 11 0
1934	43,144,048	74,665,044	47,072,048	164,881,140	137,906	24,378 14 6
1935	43,843,120	75,263,800	47,549,449	166,656,369	147,273	26,221 9 6

\* The figures in these columns refer to periods of 52 weeks except those marked † which refer to periods of 53 weeks.

TABLE U.—Parliamentary Electors on the 1935 Register. } England and Wales, Parliamentary Boroughs, Counties and County Divisions, and University Constituencies.

NOTE.—The Register of Electors 1935 is prepared in respect of the qualifying period of three months ended on the 1st June, 1935, and is in force from 15th October, 1935 to 14th October, 1936, inclusive. The figures given in Columns 5 to 9 are included in Columns 2, 3 and 4.

PARLIAMENTARY CONSTITUENCIES.	Parliamentary Electors.			Men registered for business premises qualification.	Men registered in respect of wives' occupation of business premises.	Women registered for business premises qualification.	Women registered in respect of husbands' occupation of business premises.	Persons on Absent Voters List.
	Persons.	Males.	Females.					
Column 1.	2	3	4	5	6	7	8	9
<b>ENGLAND AND WALES</b> ..	<b>27,395,836</b>	<b>12,911,650</b>	<b>14,484,186</b>	<b>199,352</b>	<b>5,436</b>	<b>26,936</b>	<b>136,073</b>	<b>164,751</b>
Parliamentary Boroughs ..	13,391,228	6,205,720	7,185,508	161,274	4,830	20,949	117,884	87,954
Parliamentary Counties ..	13,897,100	6,622,569	7,274,531	38,078	606	5,987	18,189	76,797
Universities ..	107,508	83,361	24,147	—	—	—	—	—
<b>ENGLAND (excluding Monmouthshire)</b> ..	<b>25,718,718</b>	<b>12,078,654</b>	<b>13,640,064</b>	<b>193,340</b>	<b>5,326</b>	<b>26,067</b>	<b>133,525</b>	<b>156,540</b>
Parliamentary Boroughs ..	12,906,017	5,966,752	6,939,265	157,621	4,748	20,444	115,874	85,436
Parliamentary Counties ..	12,712,518	6,033,386	6,679,132	35,719	578	5,623	17,651	71,104
Universities ..	100,183	78,516	21,667	—	—	—	—	—
<b>BEDFORDSHIRE :</b>								
Parliamentary County of Bedford ..	160,731	76,477	84,254	402	5	32	273	691
BEDFORD DIVISION ..	49,370	22,640	26,730	122	2	12	80	303
LUTON DIVISION ..	69,548	33,702	35,846	154	3	13	114	148
MID DIVISION ..	41,813	20,135	21,678	126*	—	7	79	240
<b>BERKSHIRE :</b>								
Parliamentary Borough } READING ..	67,181	30,979	36,202	292	4	51	170	549
Parliamentary County of Berks	150,125	70,078	80,047	365	6	47	211	1,255
ABINGDON DIVISION ..	40,843	19,934	20,909	109	—	10	68	313
NEWBURY DIVISION ..	51,568	24,184	27,384	107	—	6	57	424
WINDSOR DIVISION ..	57,714	25,960	31,754	149	6	31	86	518
<b>BUCKINGHAMSHIRE :</b>								
Parliamentary County of Bucks	195,857	92,992	102,865	563	2	46	347	924
AYLESBURY DIVISION ..	61,315	28,186	33,129	133	1	13	74	403
BUCKINGHAM DIVISION ..	47,312	22,890	24,422	155	—	7	99	161
WYCOMBE DIVISION ..	87,230	41,916	45,314	275	1	26	174	360
<b>CAMBRIDGESHIRE :</b>								
Parliamentary Borough } CAMBRIDGE ..	44,197	19,439	24,758	206	1	23	149	192
Parliamentary County of Cambridge (undivided) ..	52,736	26,090	26,646	141	—	9	81	263
<b>CHESHIRE :</b>								
Parliamentary Boroughs ..	242,324	111,106	131,218	1,279	58	318	794	1,627
BIRKENHEAD, EAST DIV. ..	46,385	22,248	24,137	470	15	91	295	239
" WEST DIV. ..	42,316	19,776	22,540	289	16	94	187	223
*STOCKPORT ..	90,969	41,381	49,588	348	23	58	267	222
WALLASEY ..	62,654	27,701	34,953	172	4	75	45	943
Parliamentary County of Chester ..	546,813	254,204	292,609	1,619	46	330	787	1,643
ALTRINGHAM DIVISION ..	100,341	45,642	54,699	159	10	49	97	215
CITY OF CHESTER DIV ..	43,044	20,032	23,012	147	5	20	74	347
CREWE DIVISION ..	52,744	25,689	27,055	244	6	35	119	194
EDDISBURY DIVISION ..	31,901	15,500	16,401	93	—	8	25	62
KNUTSFORD DIVISION ..	62,230	28,234	33,996	240	9	52	122	103
MACCLESFIELD DIVISION ..	58,529	26,469	32,060	177	2	47	91	89
NORTHWICH DIVISION ..	57,231	28,167	29,064	159	1	18	74	119
STALYBRIDGE AND HYDE DIVISION ..	58,380	26,736	31,644	192	10	34	125	133
WIRRAL DIVISION ..	82,413	37,735	44,678	208	3	67	60	381

\* Constituency returning two members.



TABLE U—continued.

PARLIAMENTARY CONSTITUENCIES.	Parliamentary Electors.			Men registered for business premises qualification.	Men registered in respect of wives' occupation of business premises.	Women registered for business premises qualification.	Women registered in respect of husbands' occupation of business premises.	Persons on Absent Voters List.
	Persons.	Males.	Females.					
Column 1.	2	3	4	5	6	7	8	9
<b>CORNWALL :</b>								
Parliamentary County of Cornwall .. .. .	221,226	101,402	119,824	430	4	115	110	2,929
BODMIN DIVISION .. .	42,190	20,034	22,156	91	1	28	24	1,220
CAMBORNE DIVISION .. .	45,935	20,369	25,566	83	1	25	7	227
NORTHERN DIVISION .. .	41,164	18,967	22,197	101	1	37	31	396
PENRYN AND FALMOUTH DIVISION .. .	52,559	24,460	28,099	75	1	12	44	370
ST. IVES DIVISION .. .	39,378	17,572	21,806	80	—	13	4	716
<b>CUMBERLAND :</b>								
Parliamentary Borough } CARLISLE .. .	38,608	17,358	21,250	154	4	27	69	312
Parliamentary County of Cumberland .. .	131,820	64,110	67,710	476	3	77	168	351
NORTHERN DIVISION .. .	28,769	13,747	15,022	95	1	16	43	83
PENRITH AND COCKERMOUTH DIVISION .. .	28,737	13,445	15,292	183	—	31	90	69
WHITEHAVEN DIVISION .. .	34,646	16,919	17,727	112	2	21	22	89
WORKINGTON DIVISION .. .	39,668	19,999	19,669	86	—	9	13	110
<b>DERBYSHIRE :</b>								
Parliamentary Borough } *DERBY .. .	82,571	39,446	43,125	547	14	62	417	301
Parliamentary County of Derby	425,926	210,474	215,452	904	12	193	266	1,092
BELPER DIVISION .. .	51,202	24,885	26,317	128	1	25	55	107
CHESTERFIELD DIVISION .. .	52,758	26,326	26,432	82	3	27	20	127
CLAY CROSS DIVISION .. .	44,785	23,627	21,158	65	—	14	26	144
HIGH PEAK DIVISION .. .	49,190	22,823	26,367	126	—	34	23	80
ILKESTON DIVISION .. .	45,427	22,311	23,116	93	2	14	23	107
NORTH EASTERN DIVISION .. .	56,954	29,370	27,584	68	1	13	23	159
SOUTHERN DIVISION .. .	82,645	40,736	41,909	191	4	46	55	289
WESTERN DIVISION .. .	42,965	20,396	22,569	151	1	20	41	79
<b>DEVONSHIRE :</b>								
Parliamentary Boroughs ..	185,053	87,454	97,599	1,140	42	183	320	10,270
EXETER .. .	45,964	20,691	25,273	161	4	18	113	583
PLYMOUTH, DEVONPORT DIV. ..	42,355	20,947	21,408	159	5	24	121	4,347
" DRAKE DIVISION .. .	49,194	23,336	25,858	431	24	82	310	3,054
" SUTTON DIVISION .. .	47,540	22,480	25,060	389	9	59	276	2,286
Parliamentary County of Devon .. .	326,591	149,063	177,528	965	28	122	429	4,805
BARNSTAPLE DIVISION .. .	45,830	20,540	25,290	156	17	22	34	650
HONITON DIVISION .. .	45,577	19,889	25,688	80	—	12	39	471
SOUTH MOLTON DIVISION .. .	36,176	17,598	18,578	97	—	2	58	293
TAVISTOCK DIVISION .. .	42,560	20,530	22,030	161	1	16	104	1,093
TIVERTON DIVISION .. .	38,179	18,086	20,093	132	9	16	80	374
TORQUAY DIVISION .. .	59,835	25,478	34,357	175	—	33	27	1,049
TOTNES DIVISION .. .	58,434	26,942	31,492	164	1	21	87	875
<b>DORSETSHIRE :</b>								
Parliamentary County of Dorset .. .	173,098	80,025	93,073	360	1	24	196	2,247
EASTERN DIVISION .. .	64,068	28,962	35,106	103	1	9	50	464
NORTHERN DIVISION .. .	32,714	15,493	17,221	108	—	4	60	269
SOUTHERN DIVISION .. .	43,499	20,187	23,312	57	—	5	31	1,126
WESTERN DIVISION .. .	32,817	15,383	17,434	92	—	6	55	388
<b>DURHAM :</b>								
Parliamentary Boroughs	397,800	194,125	203,675	1,935	51	456	848	4,141
DARLINGTON .. .	47,676	22,623	25,053	154	4	15	112	264
GATESHEAD .. .	73,083	35,318	37,765	338	16	117	174	474
HARTLEPOOLS, THE .. .	55,050	27,427	27,623	94	2	16	59	477
SOUTH SHIELDS .. .	62,847	31,264	31,583	541	16	126	247	1,191
STOCKTON ON TEES .. .	55,216	27,490	27,726	191	8	39	71	173
*SUNDERLAND .. .	103,928	50,003	53,925	617	5	143	185	1,562

\* Constituency returning two members.

TABLE U—continued.

PARLIAMENTARY CONSTITUENCIES.	Parliamentary Electors.			Men registered for business premises qualification.	Men registered in respect of wives' occupation of business premises.	Women registered for business premises qualification.	Women registered in respect of husbands' occupation of business premises.	Persons on Absent Voters List.
	Persons.	Males.	Females.					
Column 1.	2	3	4	5	6	7	8	9
<b>DURHAM—cont.</b>								
Parliamentary County of Durham .. .	530,149	269,801	260,348	937	8	259	288	2,228
BARNARD CASTLE DIVISION .. .	27,309	13,522	13,787	97	—	15	34	118
BISHOP AUCKLAND DIVISION .. .	41,530	20,819	20,711	91	—	30	9	164
BLAYDON DIVISION .. .	48,006	24,529	23,477	56	1	14	15	185
CHESTER LE STREET DIV. .. .	52,419	26,649	25,770	45	—	3	31	182
CONSETT DIVISION .. .	51,667	26,755	24,912	60	—	26	3	207
DURHAM DIVISION .. .	42,753	21,307	21,446	86	1	20	39	163
HOUGHTON LE SPRING DIV. .. .	65,403	32,505	32,898	78	2	16	36	436
JARROW DIVISION .. .	47,408	24,021	23,387	223	—	79	55	231
SEAHAM DIVISION .. .	65,178	34,386	30,792	41	1	9	19	228
SEDFIELD DIVISION .. .	47,910	24,425	23,485	121	1	34	36	166
SPENNYMOOR DIVISION .. .	40,566	20,883	19,683	39	2	13	11	148
<b>ELY, ISLE OF :</b>								
Parliamentary County of Isle of Ely (undivided) ..	52,515	26,243	26,272	423	—	21	217	288
<b>ESSEX :</b>								
Parliamentary Boroughs ..	629,733	295,930	333,803	3,157	104	463	2,400	3,836
EAST HAM, NORTH DIV. .. .	46,252	21,874	24,378	294	14	47	219	498
" SOUTH DIV. .. .	47,950	23,387	24,563	259	17	36	203	724
ILFORD .. .	106,936	50,639	56,297	562	8	133	441	580
LEYTON, EAST DIVISION .. .	35,011	16,246	18,765	205	5	21	155	189
" WEST DIVISION .. .	48,071	22,383	25,688	195	6	19	154	239
SOUTHEND ON SEA .. .	85,814	36,408	49,406	178	22	49	118	397
WALTHAMSTOW, EAST DIV. .. .	45,258	21,098	24,160	191	6	20	127	201
" WEST DIV. .. .	43,847	21,052	22,795	160	3	14	114	258
WEST HAM, PLAISTOW DIV. .. .	47,495	23,156	24,339	223	6	29	183	206
" SILVERTOWN DIV. .. .	42,078	21,336	20,742	185	4	22	151	181
" STRATFORD DIV. .. .	40,042	19,395	20,647	491	10	46	383	178
" UPTON DIV. .. .	40,979	18,956	22,023	214	3	27	152	185
Parliamentary County of Essex .. .	594,399	284,350	310,049	1,257	23	147	664	2,915
CHELMSFORD DIVISION .. .	61,164	29,052	32,112	138	2	14	60	218
COLCHESTER DIVISION .. .	45,496	21,208	24,288	84	—	10	23	478
EPPING DIVISION .. .	87,177	39,422	47,755	166	3	24	106	225
HARWICH DIVISION .. .	48,299	22,600	25,699	40	—	1	7	579
MALDON DIVISION .. .	43,395	20,943	22,452	126	—	9	85	287
ROMFORD DIVISION .. .	167,939	82,263	85,676	399	11	61	228	525
SAFFRON WALDEN DIVISION .. .	42,371	20,574	21,797	122	2	7	73	184
SOUTH EASTERN DIVISION .. .	98,558	48,288	50,270	182	5	21	82	419
<b>GLOUCESTERSHIRE :</b>								
Parliamentary Boroughs ..	344,690	155,931	188,759	3,351	94	391	2,619	2,394
BRISTOL, CENTRAL DIVISION .. .	41,228	19,274	21,954	2,082	46	199	1,635	302
" EAST DIVISION .. .	48,975	23,466	25,509	180	3	18	155	306
" NORTH DIVISION .. .	50,695	23,457	27,238	242	9	39	195	358
" SOUTH DIVISION .. .	58,325	27,437	30,888	227	11	31	187	431
" WEST DIVISION .. .	73,253	30,652	42,601	181	—	40	149	391
CHELTENHAM .. .	37,428	15,418	22,010	145	21	23	78	366
GLOUCESTER .. .	34,786	16,227	18,559	294	4	41	220	240
Parliamentary County of Gloucester .. .	196,917	94,240	102,677	576	6	46	334	1,119
CIRENCESTER AND TEWKESBURY DIVISION .. .	48,552	22,846	25,706	238	2	9	138	343
FOREST OF DEAN DIVISION .. .	37,643	19,027	18,616	81	—	9	42	190
STROUD DIVISION .. .	54,140	24,835	29,305	95	3	14	60	318
THORNBURY DIVISION .. .	56,582	27,532	29,050	162	1	14	94	268



TABLE U—continued.

PARLIAMENTARY CONSTITUENCIES.	Parliamentary Electors.			Men registered for business premises qualification.	Men registered in respect of wives' occupation of business premises.	Women registered for business premises qualification.	Women registered in respect of husbands' occupation of business premises.	Persons on Absent Voters List.
	Persons.	Males.	Females.					
Column 1.	2	3	4	5	6	7	8	9
<b>HEREFORDSHIRE :</b>								
Parliamentary County of Hereford .. .. .	<b>73,563</b>	<b>34,751</b>	<b>38,812</b>	<b>276</b>	<b>6</b>	<b>41</b>	<b>154</b>	<b>393</b>
HEREFORD DIVISION ..	39,484	18,419	21,065	121	4	12	73	229
LEOMINSTER DIVISION ..	34,079	16,332	17,747	155	2	29	81	164
<b>HERTFORDSHIRE :</b>								
Parliamentary County of Hertford .. .. .	<b>297,246</b>	<b>138,195</b>	<b>159,051</b>	<b>1,220</b>	<b>12</b>	<b>204</b>	<b>555</b>	<b>1,109</b>
HEMEL HEMPSTEAD DIV.	46,290	21,390	24,900	239	2	49	90	203
HERTFORD DIVISION ..	52,270	24,884	27,386	260	1	38	104	226
HITCHIN DIVISION ..	50,975	24,065	26,910	217	2	37	86	212
ST. ALBANS DIVISION ..	79,885	36,654	43,231	350	6	61	217	238
WATFORD DIVISION ..	67,826	31,202	36,624	154	1	19	58	230
<b>HUNTINGDONSHIRE :</b>								
Parliamentary County of Huntingdon (undivided)	<b>38,005</b>	<b>18,551</b>	<b>19,454</b>	<b>212</b>	<b>4</b>	<b>15</b>	<b>91</b>	<b>127</b>
<b>KENT :</b>								
Parliamentary Boroughs ..	<b>209,581</b>	<b>96,072</b>	<b>113,509</b>	<b>664</b>	<b>20</b>	<b>116</b>	<b>424</b>	<b>6,081</b>
BROMLEY .. .. .	90,532	39,641	50,891	260	7	39	156	387
HYTHE .. .. .	35,205	14,754	20,451	133	9	51	61	579
ROCHESTER, CHATHAM DIV. GILLINGHAM DIVISION ..	43,573	21,503	22,070	110	3	17	83	1,812
" " DIVISION ..	40,271	20,174	20,097	161	1	9	124	3,303
Parliamentary County of Kent	<b>678,395</b>	<b>319,367</b>	<b>359,028</b>	<b>1,583</b>	<b>18</b>	<b>230</b>	<b>711</b>	<b>6,280</b>
ASHFORD DIVISION ..	48,910	23,429	25,481	184	2	17	87	419
CANTERBURY DIVISION ..	55,417	24,804	30,613	97	—	17	13	462
CHISLEHURST DIVISION ..	84,986	39,708	45,278	195	1	40	49	330
DARTFORD DIVISION ..	106,043	52,264	53,779	278	2	35	192	447
DOVER DIVISION ..	58,183	28,117	30,066	83	4	13	32	1,326
FAVERSHAM DIVISION ..	56,664	28,391	28,273	121	2	28	42	1,115
GRAVESEND DIVISION ..	50,300	25,076	25,224	47	—	2	22	622
ISLE OF THANET DIVISION	62,893	26,840	36,053	124	1	28	60	585
MAIDSTONE DIVISION ..	50,334	23,744	26,590	114	4	12	77	445
SEVENOAKS DIVISION ..	48,559	22,942	25,617	206	2	31	79	298
TONBRIDGE DIVISION ..	56,106	24,052	32,054	134	—	7	58	231
<b>LANCASHIRE :</b>								
Parliamentary Boroughs ..	<b>2,420,166</b>	<b>1,118,858</b>	<b>1,301,308</b>	<b>27,850</b>	<b>870</b>	<b>4,142</b>	<b>19,577</b>	<b>5,712</b>
ACCINGTON .. .. .	53,358	24,557	28,801	135	1	31	62	139
ASHTON UNDER LYNE ..	34,785	15,950	18,835	250	12	48	171	91
BARROW IN FURNESS ..	42,213	21,314	20,899	208	—	52	30	238
*BLACKBURN .. .. .	85,818	38,502	47,316	422	10	55	248	123
BLACKPOOL .. .. .	100,529	41,901	58,628	656	25	104	229	137
*BOLTON .. .. .	124,119	56,739	67,380	577	11	137	245	237
BOOTLE .. .. .	48,031	23,128	24,903	290	15	60	234	299
BURNLEY .. .. .	66,330	30,516	35,814	276	4	67	161	171
BURY .. .. .	44,817	20,288	24,529	106	4	16	71	79
ECCLES .. .. .	52,980	24,682	28,298	130	4	29	82	57
LEIGH .. .. .	54,274	26,131	28,143	140	5	24	87	70
LIVERPOOL—								
EAST TOXTETH DIVISION	52,543	23,011	29,532	253	18	72	199	184
EDGE HILL DIVISION ..	40,328	19,219	21,109	526	33	111	390	187
EVERTON DIVISION ..	32,275	15,560	16,715	321	20	69	236	133
EXCHANGE DIVISION ..	46,404	23,105	23,299	5,985	156	698	4,515	112
FAIRFIELD DIVISION ..	48,241	22,136	26,105	283	11	64	193	141
KIRKDALE DIVISION ..	39,150	18,678	20,472	425	27	90	306	116
SCOTLAND DIVISION ..	38,052	18,443	19,609	721	65	180	539	80
WALTON DIVISION ..	57,136	26,650	30,486	256	7	40	159	168
WAVERTREE DIVISION ..	62,840	28,778	34,062	214	6	48	151	163
WEST DERBY DIV. ..	58,031	26,884	31,147	220	16	56	162	205
WEST TOXTETH DIV. ..	44,634	20,856	23,778	397	26	89	296	208

\* Constituency returning two members.

TABLE U—continued.

PARLIAMENTARY CONSTITUENCIES.	Parliamentary Electors.			Men registered for business premises qualification.	Men registered in respect of wives' occupation of business premises.	Women registered for business premises qualification.	Women registered in respect of husbands' occupation of business premises.	Persons on Absent Voters List.
	Persons.	Males.	Females.					
Column 1.	2	3	4	5	6	7	8	9
<b>LANCASHIRE—cont.</b>								
Parliamentary Boroughs—cont.								
MANCHESTER—								
ARDWICK DIVISION ..	43,314	20,465	22,849	604	20	101	428	99
BLACKLEY DIVISION ..	44,314	20,326	23,988	108	3	20	68	51
CLAYTON DIVISION ..	46,475	21,652	24,823	235	11	38	166	102
EXCHANGE DIVISION ..	46,606	22,681	23,925	7,736	144	653	5,951	49
GORTON DIVISION ..	46,157	21,737	24,420	222	8	38	164	97
HULME DIVISION ..	42,448	19,617	22,831	652	30	103	497	126
MOSS SIDE DIVISION ..	40,973	18,769	22,204	681	22	121	484	78
PLATTING DIVISION ..	46,234	21,418	24,816	448	9	92	302	116
RUSHOLME DIVISION ..	45,068	19,946	25,122	174	4	32	121	76
WITHINGTON DIVISION	80,561	35,640	44,921	136	10	32	103	122
NELSON AND COLNE ..	56,307	26,025	30,282	141	1	19	96	64
*OLDHAM .. .. .	94,418	43,660	50,758	319	3	40	164	176
*PRESTON .. .. .	84,291	37,907	46,384	445	6	53	274	202
ROCHDALE .. .. .	63,854	28,977	34,877	224	9	34	187	89
ROSSENDALE .. .. .	46,200	21,336	24,864	111	—	29	59	51
ST. HELENS .. .. .	65,542	33,487	32,055	351	16	93	187	144
SALFORD, NORTH DIVISION	47,557	21,762	25,795	231	10	37	172	135
" " SOUTH DIVISION	43,835	20,966	22,869	630	28	95	507	150
" " WEST DIVISION	45,787	21,182	24,605	203	10	29	144	106
SOUTHPORT .. .. .	57,951	23,337	34,614	462	6	132	73	121
WARRINGTON .. .. .	49,602	24,314	25,288	575	21	126	379	125
WIGAN .. .. .	55,784	26,626	29,158	371	23	85	285	95
Parliamentary County of Lancaster .. .. .	<b>975,464</b>	<b>456,984</b>	<b>518,480</b>	<b>2,438</b>	<b>52</b>	<b>510</b>	<b>1,273</b>	<b>2,544</b>
CHORLEY DIVISION ..	53,222	24,641	28,581	84	1	15	40	61
CLITHEROE DIVISION ..	43,993	20,197	23,796	124	1	13	75	81
DARWEN DIVISION ..	41,390	18,801	22,589	61	—	17	32	52
FARNWORTH DIVISION ..	51,739	23,965	27,774	110	4	23	68	54
FYLDE DIVISION ..	77,942	36,545	41,397	249	4	39	133	89
HEYWOOD AND RADCLIFFE DIVISION .. .. .	57,583	26,268	31,315	137	1	27	52	68
INCE DIVISION .. ..	46,899	23,274	23,625	160	3	36	93	74
LANCASTER DIVISION ..	62,792	28,213	34,579	218	7	82	73	134
LONSDALE DIVISION ..	36,169	16,764	19,405	108	4	12	56	86
MIDDLETON AND PRESTWICH DIVISION .. .. .	60,053	27,441	32,612	100	4	25	61	100
MOSSLEY DIVISION ..	62,363	29,238	33,125	154	5	34	97	96
NEWTON DIVISION ..	40,321	20,114	20,207	61	1	10	13	64
ORMSKIRK DIVISION ..	71,747	34,460	37,287	203	6	41	136	123
ROYTON DIVISION ..	48,063	22,229	25,834	77	5	14	30	98
STRETFORD DIVISION ..	74,697	34,974	39,723	278	3	40	187	136
WATERLOO DIVISION ..	50,004	22,374	27,630	145	2	44	61	1,012
WESTHOUGHTON DIVISION	41,980	20,359	21,621	57	1	15	26	54
WIDNES DIVISION ..	54,507	27,127	27,380	112	—	23	40	162
<b>LEICESTERSHIRE :</b>								
Parliamentary Borough ..	<b>167,743</b>	<b>76,262</b>	<b>91,481</b>	<b>2,137</b>	<b>59</b>	<b>285</b>	<b>1,591</b>	<b>471</b>
LEICESTER, EAST DIVISION	59,109	27,505	31,604	319	10	58	225	174
" " SOUTH DIVISION	54,500	23,772	30,728	1,133	22	151	850	161
" " WEST DIVISION	54,134	24,985	29,149	685	27	76	516	136
Parliamentary County of Leicester .. .. .	<b>209,194</b>	<b>100,066</b>	<b>109,128</b>	<b>457</b>	<b>2</b>	<b>42</b>	<b>243</b>	<b>516</b>
BOSWORTH DIVISION ..	52,893	25,981	26,912	89	—	6	48	108
HARBOROUGH DIVISION ..	55,396	25,827	29,569	99	2	11	72	119
LOUGHBOROUGH DIVISION	46,593	22,522	24,071	137	—	19	71	141
MELTON DIVISION ..	54,312	25,736	28,576	132	—	6	52	148

\* Constituency returning two members.







TABLE U—continued.

PARLIAMENTARY CONSTITUENCIES.	Parliamentary Electors.			Men registered for business premises qualification.	Men registered in respect of wives' occupation of business premises.	Women registered for business premises qualification.	Women registered in respect of husbands' occupation of business premises.	Persons on Absent Voters List.
	Persons.	Males.	Females.					
Column 1.	2	3	4	5	6	7	8	9
<b>NORFOLK :</b>								
Parliamentary Boroughs ..	<b>121,798</b>	<b>55,048</b>	<b>66,750</b>	<b>618</b>	<b>14</b>	<b>106</b>	<b>341</b>	<b>1,052</b>
GREAT YARMOUTH ..	37,523	16,850	20,673	219	2	23	111	480
*NORWICH ..	84,275	38,198	46,077	399	12	83	230	572
Parliamentary County of Norfolk ..	<b>223,950</b>	<b>109,611</b>	<b>114,339</b>	<b>844</b>	<b>3</b>	<b>94</b>	<b>549</b>	<b>1,445</b>
EASTERN DIVISION ..	50,229	24,503	25,726	151	—	21	100	348
KING'S LYNN DIVISION ..	48,764	23,759	25,005	241	2	18	167	262
NORTHERN DIVISION ..	41,370	19,800	21,570	106	1	28	55	279
SOUTHERN DIVISION ..	43,294	21,374	21,920	145	—	16	91	283
SOUTH WESTERN DIVISION ..	40,293	20,175	20,118	201	—	11	136	273
<b>NORTHAMPTONSHIRE WITH THE SOKE OF PETERBOROUGH :</b>								
Parliamentary Borough } NORTHAMPTON ..	62,079	28,821	33,258	334	9	61	255	232
Parliamentary County of Northampton, with the Soke of Peterborough ..	<b>191,855</b>	<b>92,549</b>	<b>99,306</b>	<b>642</b>	<b>12</b>	<b>62</b>	<b>470</b>	<b>657</b>
DAVENTRY DIVISION ..	39,095	19,001	20,094	191	2	13	133	171
KETTERING DIVISION ..	56,850	27,450	29,400	177	3	15	128	132
PETERBOROUGH DIVISION ..	49,573	23,964	25,609	179	5	22	138	204
WELLINGBOROUGH DIV. ..	46,337	22,134	24,203	95	2	12	71	150
<b>NORTHUMBERLAND :</b>								
Parliamentary Boroughs ..	<b>348,957</b>	<b>169,656</b>	<b>179,301</b>	<b>3,690</b>	<b>105</b>	<b>642</b>	<b>2,577</b>	<b>1,982</b>
MORPETH ..	62,079	31,829	30,250	125	10	48	26	256
NEWCASTLE UPON TYNE—								
CENTRAL DIVISION ..	35,374	17,723	17,651	1,801	38	188	1,357	247
EAST DIVISION ..	48,576	24,240	24,336	274	6	60	195	313
NORTH DIVISION ..	47,503	20,875	26,628	957	29	173	686	225
WEST DIVISION ..	56,732	26,843	29,889	133	3	51	77	314
TYNEMOUTH ..	42,938	20,825	22,113	226	10	60	123	280
WALSSEND ..	55,755	27,321	28,434	174	9	62	113	347
Parliamentary County of Northumberland ..	<b>153,336</b>	<b>73,388</b>	<b>79,948</b>	<b>339</b>	<b>4</b>	<b>69</b>	<b>89</b>	<b>541</b>
BERWICK UPON TWEEDE DIVISION ..	40,678	19,002	21,676	83	1	23	13	181
HEXHAM DIVISION ..	36,310	17,096	19,214	87	—	24	14	93
WANSBECK DIVISION ..	76,348	37,290	39,058	169	3	22	62	267
<b>NOTTINGHAMSHIRE :</b>								
Parliamentary Borough ..	<b>177,868</b>	<b>80,675</b>	<b>97,193</b>	<b>2,497</b>	<b>76</b>	<b>385</b>	<b>1,903</b>	<b>616</b>
NOTTINGHAM, CENT. DIV. ..	41,947	18,319	23,628	1,368	52	255	1,054	121
" EAST DIV. ..	42,551	19,148	23,403	577	15	67	451	178
" SOUTH DIV. ..	41,976	19,012	22,964	333	5	34	246	163
" WEST DIV. ..	51,394	24,196	27,198	219	4	29	152	154
Parliamentary County of Nottingham ..	<b>304,740</b>	<b>149,068</b>	<b>155,672</b>	<b>717</b>	<b>9</b>	<b>110</b>	<b>330</b>	<b>990</b>
BASSETLAW DIVISION ..	53,422	27,133	26,289	160	1	22	64	203
BROXTOWE DIVISION ..	58,045	28,678	29,367	106	—	10	50	135
MANSFIELD DIVISION ..	67,251	33,637	33,614	118	6	23	49	181
NEWARK DIVISION ..	49,945	24,212	25,733	181	1	33	83	185
RUSHCLIFFE DIVISION ..	76,077	35,408	40,669	152	1	22	84	286
<b>OXFORDSHIRE :</b>								
Parliamentary Borough } OXFORD ..	38,557	16,950	21,607	258	7	29	209	180
Parliamentary County of Oxford ..	<b>105,684</b>	<b>51,081</b>	<b>54,603</b>	<b>228</b>	<b>6</b>	<b>17</b>	<b>125</b>	<b>637</b>
BANBURY DIVISION ..	50,682	24,340	26,342	91	1	5	51	304
HENLEY DIVISION ..	55,002	26,741	28,261	137	5	12	74	333

\* Constituency returning two members.

TABLE U—continued.

PARLIAMENTARY CONSTITUENCIES.	Parliamentary Electors.			Men registered for business premises qualification.	Men registered in respect of wives' occupation of business premises.	Women registered for business premises qualification.	Women registered in respect of husbands' occupation of business premises.	Persons on Absent Voters List.
	Persons.	Males.	Females.					
Column 1.	2	3	4	5	6	7	8	9
<b>PETERBOROUGH, SOKE OF, see Northamptonshire with the Soke of Peterborough.</b>								
<b>RUTLANDSHIRE, see Lincolnshire.—The Parts of Kesteven and Rutlandshire.</b>								
<b>SHROPSHIRE :</b>								
Parliamentary County of Salop	<b>159,908</b>	<b>77,920</b>	<b>81,988</b>	<b>469</b>	<b>2</b>	<b>47</b>	<b>164</b>	<b>745</b>
LUDLOW DIVISION ..	33,128	15,892	17,236	122	—	11	55	145
OSWESTRY DIVISION ..	43,874	21,171	22,703	159	2	13	46	187
SHREWSBURY DIVISION ..	37,753	17,973	19,780	109	—	8	53	269
THE WREKIN DIVISION ..	45,153	22,884	22,269	79	—	15	10	144
<b>SOMERSETSHIRE :</b>								
Parliamentary Borough } BATH ..	49,022	20,314	28,708	170	64	39	107	349
Parliamentary County of Somerset ..	<b>287,264</b>	<b>132,389</b>	<b>154,875</b>	<b>927</b>	<b>11</b>	<b>78</b>	<b>563</b>	<b>1,736</b>
BRIDGWATER DIVISION ..	43,367	19,876	23,491	99	1	10	49	277
FROME DIVISION ..	51,582	24,800	26,782	170	1	7	121	293
TAUNTON DIVISION ..	42,437	19,492	22,945	153	3	5	92	410
WELLS DIVISION ..	37,836	17,873	19,963	217	2	17	145	196
WESTON SUPER MARE DIV. ..	63,617	27,513	36,104	116	—	22	51	270
YEovil DIVISION ..	48,425	22,835	25,590	172	4	17	105	290
<b>SOUTHAMPTON :</b>								
Parliamentary Boroughs ..	<b>341,526</b>	<b>157,083</b>	<b>184,443</b>	<b>1,863</b>	<b>30</b>	<b>272</b>	<b>1,165</b>	<b>14,663</b>
BOURNEMOUTH ..	73,335	27,948	45,387	422	4	112	180	406
PORTSMOUTH, CENTRAL DIV. ..	50,558	25,067	25,491	481	8	41	378	4,307
" NORTH DIV. ..	53,123	26,070	27,053	294	7	30	206	4,497
" SOUTH DIV. ..	54,463	24,183	30,280	368	9	62	243	4,361
*SOUTHAMPTON ..	110,047	53,815	56,232	298	2	27	158	1,092
Parliamentary County of Hants	<b>332,013</b>	<b>156,341</b>	<b>175,672</b>	<b>721</b>	<b>10</b>	<b>86</b>	<b>444</b>	<b>8,623</b>
ALDERSHOT DIVISION ..	41,376	18,691	22,685	112	—	8	46	1,196
BASINGSTOKE DIVISION ..	47,561	23,026	24,535	102	—	11	65	592
FAREHAM DIVISION ..	68,402	32,328	36,074	128	4	20	78	4,205
NEW FOREST AND CHRISTCHURCH DIVISION ..	66,831	31,123	35,708	128	—	23	85	658
PETERSFIELD DIVISION ..	45,655	21,505	24,150	145	4	14	99	1,072
WINCHESTER DIVISION ..	62,188	29,668	32,520	106	2	10	71	900
<b>STAFFORDSHIRE :</b>								
Parliamentary Boroughs ..	<b>553,851</b>	<b>267,080</b>	<b>286,771</b>	<b>3,387</b>	<b>144</b>	<b>598</b>	<b>2,434</b>	<b>1,977</b>
NEWCASTLE UNDER LYME	45,891	22,185	23,706	352	2	59	220	155
SMETHWICK ..	44,695	21,248	23,447	294	13	48	220	187
STOKE ON TRENT—								
BURSLEM DIVISION ..	42,706	20,254	22,452	307	8	35	246	118
HANLEY DIVISION ..	47,414	22,505	24,909	362	12	62	292	131
STOKE DIVISION ..	56,958	26,951	30,007	248	3	38	191	191
WALSALL ..	65,957	32,037	33,920	336	19	68	202	366
WEDNESBURY ..	54,500	26,968	27,532	199	2	79	85	126
WEST BROMWICH ..	49,848	24,173	25,675	206	19	47	130	113
WOLVERHAMPTON—								
BILSTON DIVISION ..	51,528	25,342	26,186	81	7	14	52	90
EAST DIVISION ..	44,817	22,118	22,699	618	34	34	479	194
WEST DIVISION ..	49,537	23,299	26,238	384	25	64	317	306

\* Constituency returning two members.



TABLE U—continued.

PARLIAMENTARY CONSTITUENCIES.	Parliamentary Electors.			Men registered for business premises qualification.	Men registered in respect of wives' occupation of business premises.	Women registered for business premises qualification.	Women registered in respect of husbands' occupation of business premises.	Persons on Absent Voters List.
	Persons.	Males.	Females.					
Column 1.	2	3	4	5	6	7	8	9
<b>STAFFORDSHIRE—cont.</b>								
Parliamentary County of Stafford .. .. .	392,817	192,138	200,679	999	13	117	511	1,061
BURTON DIVISION .. .. .	48,110	23,332	24,778	156	6	26	77	176
CANNOCK DIVISION .. .. .	76,735	38,456	38,279	148	3	27	73	265
KINGSWINFORD DIVISION .. .. .	58,490	28,757	29,733	263	2	17	135	98
LEEK DIVISION .. .. .	54,412	26,128	28,284	105	—	18	68	96
LICHFIELD DIVISION .. .. .	68,064	33,358	34,706	170	1	14	100	219
STAFFORD DIVISION .. .. .	36,298	17,657	18,641	35	—	2	11	96
STONE DIVISION .. .. .	50,708	24,450	26,258	122	1	13	47	111
<b>SUFFOLK, EAST :</b>								
Parliamentary Borough } IPSWICH .. .. .	60,643	28,198	32,445	203	9	23	153	574
Parliamentary County of East Suffolk .. .. .	137,908	66,271	71,637	290	6	29	203	1,259
EYE DIVISION .. .. .	41,334	20,545	20,789	107	6	17	84	290
LOWESTOFT DIVISION .. .. .	49,871	23,526	26,345	82	—	7	56	436
WOODBIDGE DIVISION .. .. .	46,703	22,200	24,503	101	—	5	63	533
<b>SUFFOLK, WEST :</b>								
Parliamentary County of West Suffolk .. .. .	72,993	35,576	37,417	238	3	20	170	576
BURY ST. EDMUNDS DIV. .. .. .	40,399	19,687	20,712	129	3	15	93	322
SUDBURY DIVISION .. .. .	32,594	15,889	16,705	109	—	5	77	254
<b>SURREY :</b>								
Parliamentary Boroughs .. .. .	376,770	168,482	208,288	2,008	80	346	1,376	1,836
CROYDON, NORTH DIV. .. .. .	83,986	38,159	45,827	416	9	61	286	467
" SOUTH DIV. .. .. .	78,703	35,265	43,438	612	22	97	444	363
KINGSTON UPON THAMES .. .. .	74,476	33,664	40,812	342	19	55	256	315
RICHMOND .. .. .	59,322	25,397	33,925	292	16	71	145	365
WIMBLEDON .. .. .	80,283	35,997	44,286	346	14	62	245	326
Parliamentary County of Surrey .. .. .	522,386	237,341	285,045	1,228	44	256	534	2,859
CHELTSEY DIVISION .. .. .	73,261	33,281	39,980	209	11	58	103	369
EASTERN DIVISION .. .. .	64,325	28,522	35,803	152	7	36	82	347
EPSOM DIVISION .. .. .	105,844	48,374	57,470	289	13	69	117	356
FARNHAM DIVISION .. .. .	60,121	26,689	33,432	175	6	32	87	867
GUILDFORD DIVISION .. .. .	68,163	30,902	37,261	108	1	21	21	397
MITCHAM DIVISION .. .. .	91,889	43,126	48,763	202	3	22	84	276
REIGATE DIVISION .. .. .	58,783	26,447	32,336	93	3	18	40	247
<b>SUSSEX, EAST :</b>								
Parliamentary Boroughs .. .. .	174,942	71,205	103,737	785	7	121	497	1,152
*BRIGHTON .. .. .	129,356	53,246	76,110	684	7	95	437	812
HASTINGS .. .. .	45,586	17,959	27,627	101	—	26	60	340
Parliamentary County of East Sussex .. .. .	218,718	95,833	122,885	1,091	16	197	417	1,557
EASTBOURNE DIVISION .. .. .	53,257	22,116	31,141	400	8	78	108	379
EAST GRINSTEAD DIVISION .. .. .	61,305	27,428	33,877	206	2	43	50	437
LEWES DIVISION .. .. .	54,658	24,810	29,848	261	6	38	180	387
RYE DIVISION .. .. .	49,498	21,479	28,019	224	—	38	79	354
<b>SUSSEX, WEST :</b>								
Parliamentary County of West Sussex .. .. .	170,752	76,107	94,645	513	4	97	190	1,652
CHICHESTER DIVISION .. .. .	81,239	36,979	44,260	177	—	25	59	1,005
HORSHAM AND WORTHING DIVISION .. .. .	89,513	39,128	50,385	336	4	72	131	647

\* Constituency returning two members.

TABLE U—continued.

PARLIAMENTARY CONSTITUENCIES.	Parliamentary Electors.			Men registered for business premises qualification.	Men registered in respect of wives' occupation of business premises.	Women registered for business premises qualification.	Women registered in respect of husbands' occupation of business premises.	Persons on Absent Voters List.
	Persons.	Males.	Females.					
Column 1.	2	3	4	5	6	7	8	9
<b>WARWICKSHIRE :</b>								
Parliamentary Boroughs .. .. .	746,033	349,627	396,406	8,912	379	1,114	7,274	2,861
<b>BIRMINGHAM—</b>								
ASTON DIVISION .. .. .	42,527	19,951	22,576	469	27	77	398	186
DERITEND DIVISION .. .. .	42,078	20,765	21,313	998	56	140	811	228
DUDDESTON DIVISION .. .. .	39,144	18,921	20,223	863	29	101	704	207
EDGBASTON DIVISION .. .. .	55,474	24,056	31,418	2,476	70	230	2,003	120
ERDINGTON DIVISION .. .. .	72,524	34,390	38,134	275	15	38	227	269
HANDSWORTH DIVISION .. .. .	53,567	24,143	29,424	197	10	42	159	143
KING'S NORTON DIV. .. .. .	57,944	26,672	31,272	125	5	20	103	150
LADYWOOD DIVISION .. .. .	39,180	18,127	21,053	482	21	90	397	211
MOSELEY DIVISION .. .. .	101,169	46,153	55,016	236	21	50	180	373
SPARKBROOK DIVISION .. .. .	44,647	20,828	23,819	414	25	63	346	212
WEST BIRMINGHAM DIV. .. .. .	40,401	19,258	21,143	1,688	57	169	1,400	217
YARDLEY DIVISION .. .. .	68,377	32,659	35,718	241	9	35	186	279
COVENTRY .. .. .	89,001	43,704	45,297	448	34	59	360	266
Parliamentary County of Warwick .. .. .	290,648	139,808	150,840	656	12	123	338	962
NUNEATON DIVISION .. .. .	90,422	46,017	44,405	151	5	40	74	199
RUGBY DIVISION .. .. .	45,996	22,345	23,651	134	—	21	71	250
TAMWORTH DIVISION .. .. .	83,139	39,015	44,124	195	3	36	91	205
WARWICK AND LEAMINGTON DIVISION .. .. .	71,091	32,431	38,660	176	4	26	102	308
<b>WESTMORLAND :</b>								
Parliamentary County of Westmorland (undivided) .. .. .	44,797	20,277	24,520	165	—	73	12	109
<b>WIGHT, ISLE OF :</b>								
Parliamentary County of Isle of Wight (undivided) .. .. .	60,965	27,325	33,640	34	—	10	1	1,020
<b>WILTSHIRE :</b>								
Parliamentary County of Wilts .. .. .	203,011	97,660	105,351	460	6	53	228	1,746
CHIPPENHAM DIVISION .. .. .	37,210	18,047	19,163	93	1	7	45	239
DEVIZES DIVISION .. .. .	33,715	16,533	17,182	94	—	6	53	340
SALISBURY DIVISION .. .. .	43,781	20,520	23,261	112	1	22	45	525
SWINDON DIVISION .. .. .	48,052	23,661	24,391	74	3	6	36	321
WESTBURY DIVISION .. .. .	40,253	18,899	21,354	87	1	12	49	321
<b>WORCESTERSHIRE :</b>								
Parliamentary Boroughs .. .. .	68,264	32,091	36,173	282	9	60	181	344
DUDLEY .. .. .	33,823	16,415	17,408	131	4	29	87	106
WORCESTER .. .. .	34,441	15,676	18,765	151	5	31	94	238
Parliamentary County of Worcester .. .. .	230,879	108,727	122,152	690	14	91	368	796
BEWDLEY DIVISION .. .. .	38,789	17,429	21,360	121	—	18	48	211
EYESHAM DIVISION .. .. .	43,394	20,762	22,632	193	3	23	91	191
KIDDERMINSTER DIVISION .. .. .	68,098	31,556	36,542	167	2	27	76	193
STOURBRIDGE DIVISION .. .. .	80,598	38,980	41,618	209	9	23	153	201
<b>YORKSHIRE, EAST RIDING :</b>								
Parliamentary Borough .. .. .	185,912	89,531	96,381	2,516	89	316	1,971	2,079
<b>KINGSTON UPON HULL—</b>								
CENTRAL DIVISION .. .. .	38,912	19,206	19,706	1,661	51	197	1,305	306
EAST DIVISION .. .. .	51,087	24,980	26,107	299	12	36	231	400
NORTH WEST DIVISION .. .. .	46,281	21,243	25,038	261	16	41	198	419
SOUTH WEST DIVISION .. .. .	49,632	24,102	25,530	295	10	42	237	954
Parliamentary County of York, East Riding .. .. .	140,458	66,468	73,990	342	4	43	118	537
BUCKROSE DIVISION .. .. .	41,399	19,223	22,676	129	3	8	28	118
HOLDERNESSE DIVISION .. .. .	57,466	27,297	30,169	127	1	20	52	306
HOWDENSHIRE DIVISION .. .. .	41,093	19,948	21,145	86	—	15	38	113



TABLE U—continued.

PARLIAMENTARY CONSTITUENCIES.	Parliamentary Electors.			Men registered for business premises qualification.	Men registered in respect of wives' occupation of business premises.	Women registered for business premises qualification.	Women registered in respect of husbands' occupation of business premises.	Persons on Absent Voters List.
	Persons.	Males.	Females.					
Column 1.	2	3	4	5	6	7	8	9
<b>YORKSHIRE, NORTH RIDING:</b>								
Parliamentary Borough ..	83,277	41,633	41,644	562	13	86	417	264
MIDDLESBROUGH, EAST DIV. ..	35,611	18,244	17,367	432	10	58	326	122
" WEST DIV. ..	47,666	23,389	24,277	130	3	28	91	142
Parliamentary County of York, North Riding ..	209,784	98,841	110,943	381	3	37	131	1,522
CLEVELAND DIVISION ..	61,961	30,897	31,064	49	1	11	9	340
RICHMOND DIVISION ..	47,658	22,485	25,173	88	1	9	45	532
SCARBOROUGH AND WHITBY DIVISION ..	57,631	24,695	32,936	76	1	8	13	481
THIRSK AND MALTON DIV. ..	42,534	20,764	21,770	168	—	9	64	169
<b>YORKSHIRE, WEST RIDING:</b>								
Parliamentary Boroughs ..	1,234,303	575,330	658,973	14,627	515	2,073	11,037	3,001
BARNSELY ..	52,077	26,445	25,632	172	10	33	97	85
BATLEY AND MORLEY ..	49,868	22,701	27,167	322	11	59	181	66
BRADFORD, CENTRAL DIV. ..	47,906	21,825	26,081	2,503	85	280	1,961	134
" EAST DIV. ..	46,176	20,826	25,350	275	5	55	205	79
" NORTH DIV. ..	55,100	24,231	30,869	237	12	56	147	109
" SOUTH DIV. ..	58,518	26,107	32,411	597	29	118	426	86
DEWSBURY ..	36,875	16,939	19,936	266	7	45	155	55
HALIFAX ..	70,646	31,349	39,297	379	7	37	202	203
HUDDERSFIELD ..	83,103	37,619	45,484	340	15	46	243	162
LEEDS, CENTRAL DIVISION ..	51,182	23,973	27,209	3,526	113	474	2,723	172
" NORTH DIVISION ..	66,551	29,224	37,327	200	10	57	128	200
" NORTH EAST DIV. ..	60,509	27,059	33,450	204	6	42	143	189
" SOUTH DIVISION ..	44,886	20,958	23,928	285	6	50	216	124
" SOUTH EAST DIV. ..	47,555	22,646	24,909	375	9	37	300	166
" WEST DIVISION ..	53,727	24,706	29,021	236	9	50	158	148
ROTHERHAM ..	57,382	29,259	28,123	225	8	38	175	209
SHEFFIELD --								
ATTERCLIFFE DIVISION ..	40,664	20,647	20,017	221	15	49	179	103
FRICHTSIDE DIVISION ..	47,251	23,356	23,895	282	11	42	231	120
CENTRAL DIVISION ..	36,709	18,330	18,379	2,615	74	245	2,116	91
ECCLESALL DIVISION ..	43,668	19,655	24,013	229	13	45	169	83
HALLAM DIVISION ..	44,140	19,589	24,551	218	10	50	168	88
HILLSBOROUGH DIVISION ..	50,474	24,658	25,816	191	13	39	146	131
PARK DIVISION ..	56,121	27,362	28,759	540	28	83	443	120
WAKEFIELD ..	33,215	15,866	17,349	189	9	43	125	78
Parliamentary County of York, West Riding ..	1,058,810	511,916	546,894	4,047	61	779	1,696	2,148
BARKSTON ASH DIVISION ..	53,777	26,295	27,482	299	3	49	104	122
COLNE VALLEY DIVISION ..	55,739	25,560	30,179	298	1	45	79	40
DONCASTER DIVISION ..	66,925	33,810	33,115	248	14	43	165	144
DON VALLEY DIVISION ..	68,816	36,523	32,293	297	5	34	149	227
ELLAND DIVISION ..	48,396	21,827	26,569	143	6	26	87	64
HEMSWORTH DIVISION ..	48,863	26,326	22,537	69	1	10	19	162
KEIGHLEY DIVISION ..	50,530	22,630	27,900	316	5	82	98	61
NORMANTON DIVISION ..	42,219	22,102	20,117	398	2	68	79	96
PENISTONE DIVISION ..	60,904	30,162	30,742	53	—	11	31	68
PONTEFRAC T DIVISION ..	48,900	24,810	24,090	115	1	15	46	297
PUDSEY AND OTLEY DIV. ..	56,245	24,859	31,386	164	2	67	52	62
RIPON DIVISION ..	58,159	24,502	33,657	418	6	94	173	134
ROTHER VALLEY DIVISION ..	62,530	32,448	30,082	75	1	5	32	133
ROTHWELL DIVISION ..	64,730	31,794	32,936	173	2	21	95	114
SHIPLEY DIVISION ..	57,670	25,603	32,067	161	2	24	110	68
SKIPTON DIVISION ..	51,041	23,625	27,416	460	6	77	254	63
SOWERBY DIVISION ..	45,803	20,757	25,046	96	1	25	40	64
SPEN VALLEY DIVISION ..	55,358	25,436	29,922	172	3	56	81	39
WENTWORTH DIVISION ..	62,205	32,847	29,358	92	—	27	2	190
Parliamentary Borough } † YORK .. .. .	54,074	25,258	28,816	334	9	62	187	362

† The City of York is not associated with any of the three Ridings.

TABLE U—continued.

PARLIAMENTARY CONSTITUENCIES.	Parliamentary Electors.			Men registered for business premises qualification.	Men registered in respect of wives' occupation of business premises.	Women registered for business premises qualification.	Women registered in respect of husbands' occupation of business premises.	Persons on Absent Voters List.
	Persons.	Males.	Females.					
Column 1.	2	3	4	5	6	7	8	9
<b>UNIVERSITIES</b> .. .. .	100,183	78,516	21,667	—	—	—	—	—
*THE UNIVERSITY OF OXFORD ..	21,940	19,247	2,693	—	—	—	—	—
*THE UNIVERSITY OF CAMBRIDGE .. .. .	33,617	29,268	4,349	—	—	—	—	—
THE UNIVERSITY OF LONDON ..	17,817	12,111	5,706	—	—	—	—	—
*THE COMBINED ENGLISH UNIVERSITY CONSTITUENCY .. .. .	26,809	17,890	8,919	—	—	—	—	—
The University of Durham ..	4,231	3,173	1,058	—	—	—	—	—
The Victoria University of Manchester .. .. .	6,716	4,530	2,186	—	—	—	—	—
The University of Liverpool .. .. .	4,134	2,465	1,669	—	—	—	—	—
The University of Leeds ..	3,352	2,374	978	—	—	—	—	—
The University of Sheffield ..	1,595	1,046	549	—	—	—	—	—
The University of Birmingham .. .. .	3,882	2,634	1,248	—	—	—	—	—
The University of Bristol ..	2,503	1,516	987	—	—	—	—	—
The University of Reading ..	396	152	244	—	—	—	—	—
<b>WALES AND MONMOUTHSHIRE</b> .. .. .	1,677,118	832,996	844,122	6,012	110	869	2,548	8,211
Parliamentary Boroughs ..	485,211	238,968	246,243	3,653	82	505	2,010	2,518
Parliamentary Counties ..	1,184,582	589,183	595,399	2,359	28	364	538	5,693
University .. .. .	7,325	4,845	2,480	—	—	—	—	—
<b>ANGLESEY:</b>								
Parliamentary County of Anglesey (undivided) ..	33,930	16,306	17,624	52	—	11	4	748
<b>BRECKNOCKSHIRE AND RADNORSHIRE:</b>								
Parliamentary County of Brecon and Radnor (undivided) .. .. .	49,827	24,870	24,957	200	4	37	41	163
<b>CAERNARVONSHIRE:</b>								
Parliamentary Borough—								
CAERNARVON DISTRICT OF BOROUGHES	37,313	16,272	21,041	180	—	31	37	147
Bangor M.B. (part of) ..	7,611	3,454	4,157	24	—	4	7	—
Caernarvon M.B. ..	5,782	2,612	3,170	25	—	3	7	—
Conway M.B. (part of) ..	4,816	2,114	2,702	28	—	4	3	—
Pwllheli M.B. (part of) ..	2,518	1,127	1,391	45	—	7	12	—
Criccieth U.D. (part of) ..	1,065	420	645	12	—	6	2	—
Llandudno U.D. (part of) ..	9,176	3,635	5,541	25	—	4	4	—
Llanfairfechan U.D. ..	2,104	976	1,128	11	—	3	2	—
Penmaenmaer U.D. ..	2,880	1,319	1,561	1	—	—	—	—
Civil Parish of Nevin ..	1,361	615	746	9	—	—	—	—
Parliamentary County of Caernarvon (undivided) ..	49,284	23,724	25,560	234	2	38	27	154
<b>CARDIGANSHIRE:</b>								
Parliamentary County of Cardigan (undivided) ..	39,851	18,305	21,546	149	—	32	—	326
<b>CARMARTHENSHIRE:</b>								
Parliamentary County of Carmarthen .. .. .	118,597	58,578	60,019	117	1	8	21	190
CARMARTHEN DIVISION ..	48,217	23,214	25,003	75	1	3	13	108
LLANELLY DIVISION ..	70,380	35,364	35,016	42	—	5	8	82

\* Constituency returning two Members.



TABLE U—continued.

PARLIAMENTARY CONSTITUENCIES.	Parliamentary Electors.			Men registered for business premises qualification.	Men registered in respect of wives' occupation of business premises.	Women registered for business premises qualification.	Women registered in respect of husbands' occupation of business premises.	Persons on Absent Voters List.
	Persons.	Males.	Females.					
Column 1.	2	3	4	5	6	7	8	9
<b>DENBIGHSHIRE :</b>								
Parliamentary County of Denbigh ..	101,823	49,138	52,685	293	3	37	42	247
DENBIGH DIVISION ..	46,158	20,923	25,235	161	3	17	28	74
WREXHAM DIVISION ..	55,665	28,215	27,450	132	—	20	14	173
<b>FLINTSHIRE :</b>								
Parliamentary County of Flint (undivided) ..	77,768	37,261	40,507	271	2	40	92	178
<b>GLAMORGANSHIRE :</b>								
Parliamentary Boroughs ..	391,118	194,854	196,264	2,820	77	353	1,748	1,842
CARDIFF, CENTRAL DIVISION ..	47,912	22,626	25,286	1,026	26	124	755	317
" EAST DIVISION ..	41,076	18,920	22,156	91	3	18	41	282
" SOUTH DIVISION ..	38,681	18,529	20,152	529	6	36	378	233
MERTHYR TYDFIL—								
ABERDARE DIVISION ..	54,019	27,988	26,031	332	18	64	203	211
MERTHYR DIVISION ..	43,842	22,575	21,267	28	4	—	6	122
RHONDDA, EAST DIVISION ..	44,243	23,403	20,840	29	3	1	20	208
" WEST DIVISION ..	41,032	21,800	19,232	48	7	2	31	210
SWANSEA, EAST DIVISION ..	35,940	17,875	18,065	97	5	14	53	110
" WEST DIVISION ..	44,373	21,138	23,235	640	5	94	261	149
Parliamentary County of Glamorgan ..	383,664	194,146	189,518	503	12	89	137	1,381
ABERAVON DIVISION ..	49,729	25,165	24,564	62	—	13	5	105
CAERPHILLY DIVISION ..	45,057	23,722	21,335	39	—	5	3	204
GOWER DIVISION ..	52,376	25,880	26,496	32	12	16	11	100
LLANDAFF AND BARRY DIV. ..	73,693	35,150	38,543	114	—	22	26	414
NEATH DIVISION ..	64,576	33,399	31,177	74	—	10	23	128
OGMORE DIVISION ..	49,764	25,774	23,990	74	—	9	22	185
PONTYPRIDD DIVISION ..	48,469	25,056	23,413	108	—	14	47	245
<b>MERIONETHSHIRE :</b>								
Parliamentary County of Merioneth (undivided) ..	28,985	13,633	15,352	64	—	6	6	69
<b>MONMOUTHSHIRE :</b>								
Parliamentary Borough NEWPORT ..	56,780	27,842	28,938	653	5	121	225	529
Parliamentary County of Monmouth ..	213,282	110,725	102,557	332	3	37	113	1,007
ABERTILLERY DIVISION ..	39,367	20,969	18,398	60	—	6	13	148
BEDWELLY DIVISION ..	45,328	23,965	21,363	66	1	4	20	244
EBBW VALE DIVISION ..	38,908	20,612	18,296	32	—	4	12	129
MONMOUTH DIVISION ..	47,792	23,321	24,471	142	2	18	59	298
PONTYPOOL DIVISION ..	41,887	21,858	20,029	32	—	5	9	188
<b>MONTGOMERYSHIRE :</b>								
Parliamentary County of Montgomery (undivided) ..	31,034	15,248	15,786	106	1	18	55	91
<b>PEMBROKESHIRE :</b>								
Parliamentary County of Pembroke (undivided) ..	56,537	27,249	29,288	38	—	11	—	1,139
<b>RADNORSHIRE :</b>								
See Brecknockshire and Radnorshire.								
<b>UNIVERSITY—</b>								
THE UNIVERSITY OF WALES }	7,325	4,845	2,480	—	—	—	—	—

TABLE V. Local Government Electors } England and Wales, Counties, Boroughs, on the 1935 Register. } Urban and Rural Districts.

NOTE.—The Register of Electors, 1935, is prepared in respect of the qualifying period of three months ended on the 1st June, 1935, and is in force from 15th October, 1935, to 14th October 1936, inclusive. The figures given are for the areas as constituted on 31st December, 1935.

District.	Local Government Electors.			District.	Local Government Electors.		
	Persons.	Males.	Females.		Persons.	Males.	Females.
<b>ENGLAND and WALES ..</b>	<b>20,352,389</b>	<b>9,602,772</b>	<b>10,749,617</b>	<b>BERKSHIRE—cont.</b>			
County Boroughs ..	6,579,527	3,062,929	3,516,598	Rural Districts ..	72,084	35,060	37,024
Administrative Counties ..	13,772,862	6,539,843	7,233,019	Abingdon ..	7,129	3,750	3,379
§Municipal Boroughs and Urban Districts ..	10,005,524	4,694,760	5,310,764	Bradfield ..	7,536	3,682	3,854
Rural Districts ..	3,767,338	1,845,083	1,922,255	Cookham ..	5,522	2,600	2,922
				Easthampstead ..	8,590	4,153	4,437
				Faringdon ..	4,770	2,314	2,456
				Hungerford ..	4,276	2,088	2,188
				Newbury ..	5,749	2,754	2,995
				Wallingford ..	5,556	2,750	2,806
				Wantage ..	6,017	2,951	3,066
				Windsor ..	4,296	2,018	2,278
				Wokingham ..	12,643	6,000	6,643
<b>ENGLAND (excluding Monmouthshire) ..</b>	<b>19,074,852</b>	<b>8,987,962</b>	<b>10,086,890</b>				
County Boroughs ..	6,309,261	2,935,046	3,374,215	<b>BUCKINGHAMSHIRE.</b>			
Administrative Counties ..	12,765,591	6,052,916	6,712,675	Administrative County ..	151,449	72,581	78,868
§Municipal Boroughs and Urban Districts ..	9,381,501	4,396,060	4,985,441	Municipal Boroughs and Urban Districts ..	74,874	35,920	38,954
Rural Districts ..	3,384,090	1,656,856	1,727,234	Aylesbury M.B. ..	7,398	3,594	3,804
				Beaconsfield ..	2,620	1,202	1,418
<b>BEDFORDSHIRE.</b>				Bletchley ..	3,803	1,829	1,974
Administrative County ..	125,352	61,317	64,035	Buckingham M.B. ..	1,790	837	953
Municipal Boroughs and Urban Districts ..	85,536	41,442	44,094	Chepping Wycombe M.B. ..	16,724	8,154	8,570
Amphill ..	1,270	605	665	Chesham ..	5,659	2,740	2,919
Bedford M.B. ..	22,785	10,781	12,004	Eton ..	1,482	700	782
Biggleswade ..	3,231	1,602	1,629	Linslade ..	1,452	671	781
Dunstable M.B. ..	6,045	2,841	3,204	Marlow ..	2,789	1,293	1,496
Kempston ..	3,080	1,560	1,520	Newport Pagnell ..	2,305	1,068	1,237
Leighton Buzzard ..	3,706	1,728	1,978	Slough ..	21,130	10,136	10,994
Luton M.B. ..	43,564	21,408	22,156	Wolverton ..	7,722	3,696	4,026
Sandy ..	1,855	917	938				
Rural Districts ..	39,816	19,875	19,941	Rural Districts ..	76,575	36,661	39,914
Amphill ..	9,473	4,603	4,870	Amersham ..	15,963	7,454	8,509
Bedford ..	12,601	6,291	6,310	Aylesbury ..	11,233	5,446	5,787
Biggleswade ..	10,676	5,481	5,195	Buckingham ..	3,932	1,962	1,970
Luton ..	7,066	3,500	3,566	Eton ..	15,062	7,187	7,875
				Newport Pagnell ..	7,175	3,386	3,789
				Wing ..	3,797	1,849	1,948
				Winslow ..	3,660	1,811	1,849
				Wycombe ..	15,753	7,566	8,187
<b>BERKSHIRE.</b>							
Administrative County and Associated County Borough ..	162,001	76,528	85,473	<b>CAMBRIDGESHIRE.</b>			
County Borough ..	49,849	23,032	26,817	Administrative County ..	76,840	37,306	39,534
Reading ..	49,849	23,032	26,817	Municipal Borough ..	38,356	18,109	20,247
Administrative County ..	112,152	53,496	58,656	Cambridge M.B. ..	38,356	18,109	20,247
Municipal Boroughs and Urban District ..	40,068	18,436	21,632	Rural Districts ..	38,484	19,197	19,287
Abingdon M.B. ..	4,148	1,987	2,161	Chesterton ..	16,806	8,383	8,423
Maidenhead M.B. ..	11,795	5,474	6,321	Newmarket ..	10,064	5,083	4,981
Newbury M.B. ..	7,753	3,541	4,212	South Cambridgeshire ..	11,614	5,731	5,883
New Windsor M.B. ..	9,039	4,103	4,936				
Wallingford M.B. ..	1,482	679	803				
Wantage ..	1,785	833	952				
Wokingham M.B. ..	4,066	1,819	2,247				

§ Including the City of London and the Metropolitan Boroughs.



TABLE V.—continued.

District.	Local Government Electors.			District.	Local Government Electors.		
	Persons.	Males.	Females.		Persons.	Males.	Females.
<b>CHESHIRE.</b>							
Administrative County and Associated County Boroughs	564,930	264,961	299,969				
County Boroughs .. ..	204,912	94,096	110,816				
Birkenhead .. ..	68,749	32,065	36,684				
Chester, City & County of	18,674	8,659	10,015				
Stockport .. ..	69,347	31,859	37,488				
Wallasey .. ..	48,142	21,513	26,629				
Administrative County ..	360,018	170,865	189,153				
Municipal Boroughs and Urban Districts .. ..	264,490	124,349	140,141				
Alderley Edge .. ..	1,573	731	842				
Alsager .. ..	1,546	716	830				
Altrincham .. ..	11,116	5,333	5,783				
Bebington .. ..	18,065	8,649	9,416				
Bollington .. ..	2,626	1,242	1,384				
Bowdon .. ..	1,436	627	809				
Bredbury and Romiley	7,007	3,295	3,712				
Buglawton .. ..	805	391	414				
Cheadle and Gatley ..	12,228	5,850	6,378				
Compstall .. ..	449	206	243				
Congleton M.B. .. ..	6,368	2,953	3,415				
Crewe M.B. .. ..	23,750	11,489	12,261				
Dukinfield M.B. .. ..	9,592	4,483	5,109				
Ellesmere Port .. ..	11,156	5,494	5,662				
Hale .. ..	5,830	2,703	3,127				
Handforth .. ..	793	376	417				
Hazel Grove & Bramhall	7,751	3,672	4,079				
Hollingworth .. ..	1,347	605	742				
Hoole .. ..	3,102	1,444	1,658				
Hoylake .. ..	10,510	4,607	5,903				
Hyde M.B. .. ..	17,054	7,949	9,105				
Knutsford .. ..	2,819	1,299	1,520				
Lymm .. ..	3,040	1,433	1,607				
Macclesfield M.B. ..	18,913	8,435	10,478				
Marple .. ..	4,212	1,925	2,287				
Middlewich .. ..	2,608	1,251	1,357				
Mottram in Longdendale	1,511	705	806				
Nantwich .. ..	3,401	1,608	1,793				
Neston .. ..	3,967	1,861	2,106				
Northwich .. ..	8,744	4,243	4,501				
Runcorn .. ..	8,755	4,234	4,521				
Sale M.B. .. ..	17,290	8,154	9,136				
Sandbach .. ..	3,174	1,481	1,693				
Stalybridge M.B. ..	12,410	5,768	6,642				
Tarpole .. ..	1,231	587	644				
Wilmslow .. ..	5,876	2,725	3,151				
Winsford .. ..	5,449	2,597	2,852				
Wirral .. ..	5,941	2,732	3,209				
Yeardsley cum Whaley	1,045	496	549				
<b>CORNWALL.</b>							
Administrative County ..	170,513	78,648	91,865				
Municipal Boroughs and Urban Districts .. ..	90,589	40,657	49,932				
Bodmin M.B. .. ..	2,343	1,093	1,250				
Bude—Stratton .. ..	2,353	1,068	1,285				
Camborne-Redruth ..	18,135	7,868	10,267				
Falmouth M.B. .. ..	8,088	3,658	4,430				
Fowey M.B. .. ..	1,134	520	614				
Helston M.B. .. ..	2,862	1,294	1,568				
Launceston M.B. ..	2,244	1,028	1,216				
Liskeard M.B. .. ..	2,226	969	1,257				
Looe .. ..	1,906	861	1,045				
Lostwithiel M.B. ..	1,096	502	594				
Newquay .. ..	4,164	1,776	2,388				
Padstow .. ..	1,161	493	668				
Penryn M.B. .. ..	2,165	1,014	1,151				
Penzance M.B. .. ..	9,930	4,398	5,532				
St. Austell .. ..	11,830	5,591	6,239				
St. Ives M.B. .. ..	4,393	1,934	2,459				
St. Just .. ..	2,442	1,009	1,433				
Saltash M.B. .. ..	3,562	1,676	1,886				
Torpoint .. ..	2,212	1,049	1,163				
Truro, City of, M.B. ..	6,343	2,856	3,487				
Rural Districts .. ..	79,924	37,991	41,933				
Camelford .. ..	4,150	2,017	2,133				
Kerrier .. ..	10,907	5,136	5,771				
Launceston .. ..	3,688	1,867	1,821				
Liskeard .. ..	7,890	3,802	4,088				
St. Austell .. ..	10,216	4,992	5,224				
St. Germans .. ..	8,966	4,259	4,707				
Scilly, Isles of .. ..	916	435	481				
Stratton .. ..	2,581	1,289	1,292				
Truro .. ..	14,089	6,449	7,640				
Wadebridge .. ..	7,135	3,422	3,713				
West Penwith .. ..	9,386	4,323	5,063				
<b>CUMBERLAND.</b>							
Administrative County and Associated County Borough	127,676	60,341	67,335				
County Borough .. ..	27,877	12,618	15,259				
Carlisle, City of ..	27,877	12,618	15,259				
Administrative County ..	99,799	47,723	52,076				
Municipal Boroughs and Urban Districts .. ..	40,404	18,809	21,595				
Cockermouth .. ..	2,563	1,165	1,398				
Keswick .. ..	2,416	1,022	1,394				
Maryport .. ..	5,760	2,691	3,069				
Rural Districts .. ..	95,528	46,516	49,012				
Bucklow .. ..	13,576	6,551	7,025				
Chester .. ..	8,761	4,270	4,491				
Congleton .. ..	6,649	3,273	3,376				
Disley .. ..	1,810	830	980				
Macclesfield .. ..	10,255	4,899	5,356				
Malpas .. ..	2,047	1,013	1,034				
Nantwich .. ..	13,732	6,746	6,986				
Northwich .. ..	14,100	6,921	7,179				
Runcorn .. ..	17,367	8,456	8,911				
Tarvin .. ..	6,139	3,048	3,091				
Tintwistle .. ..	1,092	509	583				

TABLE V.—continued.

District.	Local Government Electors.			District.	Local Government Electors.		
	Persons.	Males.	Females.		Persons.	Males.	Females.
<b>CUMBERLAND—cont.</b>							
Municipal Boroughs and Urban Districts—cont.							
Penrith .. ..	4,940	2,260	2,680				
Whitehaven M.B. ..	10,457	4,884	5,573				
Workington M.B. ..	14,268	6,787	7,481				
Rural Districts .. ..	59,395	28,914	30,481				
Alston with Garrigill ..	1,350	649	701				
Border .. ..	12,670	6,204	6,466				
Cockermouth .. ..	8,776	4,308	4,468				
Ennerdale .. ..	13,458	6,448	7,010				
Millom .. ..	5,998	2,847	3,151				
Penrith .. ..	6,043	3,050	2,993				
Wigton .. ..	11,100	5,408	5,692				
<b>DEVONSHIRE.</b>							
Administrative County and Associated County Boroughs	394,879	183,198	211,681				
County Boroughs .. ..	143,895	66,491	77,404				
Exeter, City and County of .. ..	33,907	15,320	18,587				
Plymouth .. ..	109,988	51,171	58,817				
Administrative County ..	250,984	116,707	134,277				
Municipal Boroughs and Urban Districts .. ..	126,974	56,415	70,559				
Ashburton .. ..	1,411	635	776				
Axminster .. ..	1,240	578	662				
Barnstaple M.B. ..	7,856	3,598	4,258				
Bideford M.B. .. ..	4,971	2,261	2,710				
Brixham .. ..	4,616	2,095	2,521				
Buckfastleigh .. ..	1,360	629	731				
Budleigh Salterton ..	1,631	667	964				
Crediton .. ..	2,016	910	1,106				
Dartmouth M.B. ..	3,200	1,489	1,711				
Dawlish .. ..	3,050	1,346	1,704				
Exmouth .. ..	8,411	3,653	4,758				
Great Torrington M.B.	1,563	704	859				
Holsworthy .. ..	697	344	353				
Honiton M.B. .. ..	1,635	752	883				
Ilfracombe .. ..	4,944	2,060	2,884				
Kingsbridge .. ..	1,862	825	1,037				
Lynton .. ..	1,045	486	559				
Newton Abbot .. ..	7,951	3,640	4,311				
Northam .. ..	2,941	1,286	1,655				
Okehampton M.B. ..	1,887	882	1,005				
Ottery St. Mary .. ..	2,020	944	1,076				
Paignton .. ..	11,801	5,161	6,640				
Salcombe .. ..	1,333	579	754				
Seaton .. ..	1,339	570	769				
Sidmouth .. ..	4,640	1,999	2,641				
South Molton M.B. ..	1,526	733	793				
Tavistock .. ..	2,994	1,352	1,642				
Teignmouth .. ..	5,592	2,450	3,142				
Tiverton M.B. .. ..	5,128	2,318	2,810				
Torquay M.B. .. ..	23,986	10,399	13,587				
Totnes M.B. .. ..	2,328	1,070	1,258				
Rural Districts .. ..	124,010	60,292	63,718				
Axminster .. ..	5,705	2,700	3,005				
Barnstaple .. ..	11,357	5,432	5,925				
Bideford .. ..	2,854	1,407	1,447				
Broadwood Widger ..	1,076	534	542				
Crediton .. ..	5,425	2,680	2,745				
Holsworthy .. ..	3,473	1,744	1,729				
Honiton .. ..	3,632	1,784	1,848				
Kingsbridge .. ..	6,072	2,916	3,156				
Newton Abbot .. ..	11,931	5,634	6,297				
Okehampton .. ..	7,044	3,482	3,562				
Plympton St. Mary ..	16,864	8,175	8,689				
St. Thomas .. ..	14,622	7,028	7,594				
South Molton .. ..	4,956	2,454	2,502				
Tavistock .. ..	7,789	3,873	3,916				
Tiverton .. ..	10,371	5,167	5,204				
Torrington .. ..	4,128	2,037	2,091				
Totnes .. ..	6,711	3,245	3,466				
<b>DERBYSHIRE.</b>							
Administrative County and Associated County Borough	380,763	183,967	196,796				
County Borough .. ..	71,203	33,808	37,395				
Derby .. ..	71,203	33,808	37,395				
Administrative County ..	309,560	150,159	159,401				
Municipal Boroughs and Urban Districts .. ..	166,189	79,869	86,320				
Alfreton .. ..	11,191	5,445	5,746				
Ashbourne .. ..	2,489	1,123	1,366				
Bakewell .. ..	1,540	731	809				
Belper .. ..	7,401	3,549	3,852				
Bolsover .. ..	4,840	2,391	2,449				
Buxton M.B. .. ..	8,202	3,860	4,342				
Chesterfield M.B. ..	30,029	14,453	15,576				
Clay Cross .. ..	3,926	1,927	1,999				
Dronfield .. ..	3,170	1,535	1,635				
Glossop M.B. .. ..	10,275	4,748	5,527				
Heanor .. ..	12,130	5,933	6,197				
Ilkeston M.B. .. ..	15,917	7,638	8,279				
Long Eaton .. ..	13,099	6,284	6,815				
Matlock .. ..	8,411	3,917	4,494				
New Mills .. ..	4,621	2,184	2,437				
Ripley .. ..	8,841	4,277	4,564				
Staveley .. ..	7,967	3,942	4,025				
Swadlincote District ..	9,684	4,764	4,920				
Wirksworth .. ..	2,456	1,168	1,288				
Rural							



TABLE V.—continued.

District.	Local Government Electors.			District.	Local Government Electors.		
	Persons.	Males.	Females.		Persons.	Males.	Females.
<b>DORSETSHIRE—cont.</b>							
Municipal Boroughs and Urban Districts—cont.				<b>ELY ISLE OF.</b>			
Wareham M.B. ..	1,257	595	662	Administrative County ..	44,564	22,534	
Weymouth & Melcombe Regis M.B. ..	16,209	7,461	8,748	Municipal Borough and Urban Districts ..	26,447	12,957	
Wimborne Minster ..	2,209	1,008	1,201	Chatteris ..	2,867	1,482	
Rural Districts ..	49,549	24,026	25,523	Ely, City of ..	4,455	2,129	
Beaminstor ..	4,269	2,066	2,203	March ..	6,785	3,368	
Blandford ..	3,859	1,901	1,958	Whittlesey ..	4,224	2,059	
Bridport ..	3,990	1,861	2,129	Wisbech M.B. ..	8,116	3,813	
Dorchester ..	8,175	3,988	4,187	Rural Districts ..	18,117	9,577	
Shaftesbury ..	4,664	2,283	2,381	Ely ..	7,440	3,931	
Sherborne ..	2,792	1,394	1,398	North Witchford ..	2,946	1,595	
Sturminster ..	4,386	2,117	2,269	Thorney ..	1,175	605	
Wareham and Purbeck ..	7,634	3,710	3,924	Wisbech ..	6,556	3,446	
Wimborne & Cranborne ..	9,780	4,706	5,074				
<b>DURHAM.</b>							
Administrative County and Associated County Boroughs	702,927	339,073	363,854	<b>ESSEX.</b>			
County Boroughs ..	268,086	127,188	140,898	Administrative County and Associated County Boroughs	942,292	444,742	
Darlington ..	37,501	17,603	19,898	County Boroughs ..	261,640	121,762	
Gateshead ..	56,329	26,595	29,734	East Ham ..	68,931	32,564	
South Shields ..	52,758	25,105	27,653	Southend-on-Sea ..	67,395	30,090	
Sunderland ..	88,421	42,168	46,253	West Ham ..	125,314	59,108	
West Hartlepool ..	33,077	15,717	17,360	Administrative County ..	680,652	322,980	
Administrative County ..	434,841	211,885	222,956	Municipal Boroughs and Urban Districts ..	566,005	267,163	
Municipal Boroughs and Urban Districts ..	244,901	118,371	126,530	Barking M.B. ..	35,422	17,268	
Annfield Plain ..	7,375	3,643	3,732	Benfleet ..	8,112	3,715	
Barnard Castle ..	2,024	871	1,153	Billericay ..	16,504	8,020	
Benfieldside ..	4,244	1,995	2,249	Braintree and Bocking ..	7,226	3,434	
Billingham ..	9,160	4,545	4,615	Brentwood ..	11,278	5,070	
Bishop Auckland ..	6,113	2,912	3,201	Brightlingsea ..	2,503	1,153	
Blaydon ..	15,471	7,535	7,936	Burnham on Crouch ..	1,983	927	
Brandon & Byshottles ..	7,859	3,884	3,975	Canvey Island ..	4,845	2,215	
Chester le Street ..	8,519	4,079	4,440	Chelmsford M.B. ..	14,976	7,088	
Consett ..	6,146	2,997	3,149	Chigwell ..	9,751	4,589	
Crook ..	5,780	2,807	2,973	Chingford ..	16,122	7,749	
Durham, City of, M.B. ..	8,882	4,170	4,712	Clacton ..	11,839	5,190	
Felling ..	12,480	6,011	6,469	Colchester M.B. ..	23,559	10,872	
Hartlepool M.B. ..	8,336	4,054	4,282	Dagenham ..	43,760	21,488	
Hebburn ..	10,730	5,153	5,577	Epping ..	2,672	1,241	
Hetton ..	8,141	3,986	4,155	Frinton and Walton ..	4,334	1,949	
Houghton le Spring ..	5,152	2,452	2,700	Grays Thurrock ..	9,377	4,473	
Jarrow M.B. ..	13,818	6,615	7,203	Halstead ..	3,177	1,453	
Leadgate ..	2,798	1,383	1,415	Harwich M.B. ..	6,458	3,063	
Ryton ..	6,623	3,220	3,403	Hornchurch ..	32,939	16,145	
Seaham Harbour ..	8,929	4,411	4,518	Iford M.B. ..	85,824	39,583	
Shildon ..	6,039	2,892	3,147	Leyton M.B. ..	62,462	28,969	
Spennymoor ..	7,413	3,634	3,779	Maldon M.B. ..	4,499	2,130	
Stanhope ..	840	389	451	Purfleet ..	4,387	2,146	
Stanley ..	11,646	5,639	6,007	Rayleigh ..	3,942	1,889	
Stockton on Tees M.B. ..	31,608	15,074	16,534	Romford ..	24,685	11,963	
Tanfield ..	4,315	2,135	2,180	Saffron Walden M.B. ..	2,970	1,326	
Tow Law ..	1,636	780	856	Tilbury ..	6,518	3,154	
Washington ..	8,013	3,910	4,103	Waltham Holy Cross ..	3,609	1,761	
Whickham ..	10,222	4,953	5,269	Walthamstow M.B. ..	68,050	32,331	
Willington ..	4,589	2,242	2,347	Wanstead and Woodford ..	25,747	11,732	
Rural Districts ..	189,940	93,514	96,426	West Mersea ..	1,526	713	
Auckland ..	24,349	11,955	12,394	Witham ..	3,714	1,786	
Barnard Castle ..	5,012	2,476	2,536	Wivenhoe ..	1,235	578	
Chester le Street ..	23,742	11,809	11,933	Rural Districts ..	114,647	55,817	
Darlington ..	4,505	2,195	2,310	Braintree ..	8,925	4,322	
Durham ..	13,422	6,609	6,813	Chelmsford ..	16,145	7,788	
Easington ..	42,786	21,159	21,627	Dunmow ..	8,388	4,128	
Hartlepool ..	1,152	576	576	Epping ..	7,450	3,616	
Houghton le Spring ..	13,306	6,471	6,835				
Lanchester ..	15,178	7,569	7,609				
Sedgefield ..	17,149	8,440	8,709				
South Shields ..	12,039	5,868	6,171				
Stockton ..	3,197	1,593	1,604				
Sunderland ..	9,766	4,649	5,117				
Weardale ..	4,337	2,145	2,192				

TABLE V.—continued.

District.	Local Government Electors.			District.	Local Government Electors.		
	Persons.	Males.	Females.		Persons.	Males.	Females.
<b>ESSEX—cont.</b>							
Rural Districts—cont.				<b>HEREFORDSHIRE.</b>			
Halstead ..	8,757	4,296	4,461	Administrative County ..	54,806	26,818	
Lexden and Winstree ..	10,619	5,156	5,463	Municipal Boroughs and Urban Districts ..	20,462	9,638	
Maldon ..	7,716	3,710	4,006	Bromyard ..	774	356	
Ongar ..	6,124	3,019	3,105	Hereford, City of, M.B. ..	12,096	5,764	
Orsett ..	12,515	6,129	6,386	Kington ..	882	411	
Rochford ..	8,291	4,046	4,245	Ledbury ..	1,678	760	
Saffron Walden ..	8,157	3,964	4,193	Leominster M.B. ..	2,847	1,355	
Tendring ..	11,560	5,643	5,917	Ross on Wye ..	2,185	992	
				Rural Districts ..	34,344	17,180	
				Bromyard ..	3,545	1,796	
				Dore and Bredwardine ..	3,866	2,007	
				Hereford ..	6,265	3,139	
				Kington ..	2,456	1,216	
				Ledbury ..	4,195	2,024	
				Leominster and Wigmore ..	5,192	2,566	
				Ross and Whitchurch ..	5,878	2,926	
				Weobley ..	2,947	1,506	
<b>GLOUCESTERSHIRE.</b>							
Administrative County and Associated County Boroughs	408,853	189,161	219,692	<b>HERTFORDSHIRE.</b>			
County Boroughs ..	237,289	108,327	128,962	Administrative County ..	220,479	103,302	
Bristol, City and County of ..	209,805	95,452	114,353	Municipal Boroughs and Urban Districts ..	163,434	75,835	
Gloucester, City and County of ..	27,484	12,875	14,609	Baldock ..	1,823	853	
Administrative County ..	171,564	80,834	90,730	Barnet ..	9,544	4,634	
Municipal Boroughs and Urban Districts ..	54,591	24,633	29,958	Bishop's Stortford ..	5,142	2,376	
Charlton Kings ..	2,586	1,124	1,462	Bushy ..	5,614	2,609	
Cheltenham M.B. ..	24,802	10,749	14,053	Cheshunt ..	7,960	3,849	
Cirencester ..	4,006	1,816	2,190	Chorleywood ..	1,698	738	
Kingswood ..	7,720	3,756	3,964	East Barnet ..	12,422	5,779	
Mangotsfield ..	6,906	3,264	3,642	Great Berkhamsted ..	4,671	2,126	
Nailsworth ..	1,725	796	929	Harpenden ..	5,490	2,484	
Stroud ..	4,370	1,971	2,399	Hemel Hempstead M.B. ..	8,874	4,160	
Tewkesbury M.B. ..	2,476	1,157	1,319	Hertford M.B. ..	6,316	2,935	
Rural Districts ..	116,973	56,201	60,772	Hitchin ..	6,826	2,696	
Cheltenham ..	8,581	4,077	4,504	Hoddesdon ..	6,164	2,889	
Cirencester ..	6,108	2,966	3,142	Letchworth ..	7,540	3,422	
Dursley ..	7,097	3,346	3,751	Rickmansworth ..	6,795	3,258	
East Dean ..	9,543	4,615	4,928	Royston ..	1,926	862	
Gloucester ..	10,710	5,136	5,574	St. Albans, City of, M.B. ..	17,887	8,318	
Lydney ..	4,969	2,404	2,565	Sawbridgeworth ..	1,500	720	
Newent ..	3,734	1,824	1,910	Stevenage ..	2,980	1,379	
Northleach ..	3,866	1,919	1,947	Tring ..	2,251	1,029	
North Cotswold ..	8,117	3,908	4,209	Ware ..	3,517	1,633	
Sodbury ..	13,375	6,509	6,866	Watford M.B. ..	31,557	14,759	
Stroud ..	14,788	6,841	7,947	Welwyn Garden City ..	4,937	2,327	
Tetbury ..	2,859	1,394	1,465	Rural Districts ..	57,045	27,467	
Thornbury ..	9,533	4,620	4,913	Barnet ..	3,112	1,497	
Warmley ..	4,717	2,299	2,418	Berkhamsted ..	2,282	1,069	
West Dean ..	8,976	4,343	4,633	Braughing ..	4,711	2,303	
				Hatfield ..	6,779	3,271	
				Hemel Hempstead ..	4,253	2,038	
				Hertford ..	3,473	1,682	
				Hitchin ..	10,187	4,963	
				St. Albans ..	8,146	3,831	
				Ware ..	4,465	2,181	
				Watford ..	7,453	3,586	
				Welwyn ..	2,184	1,046	



94  
TABLE V.—continued.

District.	Local Government Electors.			District.	Local Government Electors.					
	Persons.	Males.	Females.		Persons.	Males.	Females.			
<b>HUNTINGDONSHIRE.</b>										
Administrative County ..	29,842	14,599	15,243	<b>KENT—cont.</b>						
Municipal Boroughs and Urban Districts ..	13,663	6,547	7,116	Municipal Boroughs and Urban Districts—cont.						
Godmanchester M.B. ..	1,067	494	573	Royal Tunbridge Wells M.B. ..	19,011	8,048	10,963			
Huntingdon M.B. ..	2,386	1,089	1,297	Sandwich M.B. ..	2,004	965	1,039			
Old Fletton ..	3,715	1,794	1,921	Sevenoaks ..	5,932	2,692	3,240			
Ramsey ..	2,760	1,441	1,319	Sheerness ..	8,383	4,023	4,360			
St. Ives M.B. ..	1,427	678	749	Sittingbourne and Milton ..	11,168	5,349	5,819			
St. Neots ..	2,308	1,051	1,257	Southborough ..	4,094	1,778	2,316			
Rural Districts ..	16,179	8,052	8,127	Swanscombe ..	3,956	1,911	2,045			
Huntingdon ..	3,647	1,805	1,842	Tenterden M.B. ..	1,787	832	955			
Norman Cross ..	3,619	1,775	1,844	Tonbridge ..	9,007	4,159	4,848			
St. Ives ..	5,339	2,686	2,653	Whitstable ..	9,368	4,052	5,316			
St. Neots ..	3,574	1,786	1,788	Rural Districts ..	139,889	68,149	71,740			
<b>KENT.</b>										
Administrative County and Associated County Borough	678,199	318,683	359,516	Bridge—Blean ..	8,284	4,098	4,186			
County Borough ..	12,457	5,626	6,831	Cranbrook ..	6,446	3,047	3,399			
Canterbury, City and County of ..	12,457	5,626	6,831	Dartford ..	14,153	6,882	7,271			
Administrative County ..	665,742	313,057	352,685	Dover ..	4,846	2,313	2,533			
Municipal Boroughs and Urban Districts ..	525,853	244,908	280,945	East Ashford ..	5,192	2,659	2,533			
Ashford ..	12,160	5,882	6,278	Eastry ..	10,256	5,063	5,193			
Beckenham M.B. ..	34,883	16,431	18,452	Elham ..	4,499	2,200	2,299			
Bexley ..	32,743	15,921	16,822	Hollingbourne ..	7,176	3,522	3,654			
Broadstairs and St. Peter's ..	6,594	2,820	3,774	Maidstone ..	7,808	3,784	4,024			
Bromley M.B. ..	29,376	13,562	15,814	Malling ..	15,363	7,391	7,972			
Chatham M.B. ..	21,070	9,997	11,073	Romney Marsh ..	2,286	1,230	1,056			
Chislehurst and Sidcup ..	25,289	12,067	13,222	Sevenoaks ..	13,911	6,584	7,327			
Crayford ..	11,022	5,316	5,706	Sheppey ..	3,645	1,751	1,894			
Dartford M.B. ..	14,576	7,024	7,552	Strood ..	8,844	4,360	4,484			
Deal M.B. ..	11,388	5,202	6,186	Swale ..	9,657	4,781	4,876			
Dover M.B. ..	19,957	9,281	10,676	Tenterden ..	3,328	1,653	1,675			
Erith ..	17,978	8,710	9,268	Tonbridge ..	9,739	4,645	5,094			
Faversham M.B. ..	6,707	3,137	3,570	West Ashford ..	4,456	2,186	2,270			
Folkestone M.B. ..	21,026	9,277	11,749	<b>LANCASHIRE.</b>						
Gillingham M.B. ..	32,067	15,253	16,814	Administrative County and Associated County Boroughs	2,485,012	1,157,432	1,327,550			
Gravesend M.B. ..	19,574	9,132	10,442	County Boroughs ..	1,543,868	715,500	828,368			
Herne Bay ..	8,464	3,603	4,861	Barrow in Furness ..	32,119	15,080	17,039			
Hythe M.B. ..	4,379	1,941	2,438	Blackburn ..	63,193	28,758	34,435			
Lydd M.B. ..	1,281	616	665	Blackpool ..	69,786	30,977	38,809			
Maidstone M.B. ..	22,878	10,722	12,156	Bolton ..	88,456	41,094	47,362			
Margate M.B. ..	19,472	8,510	10,962	Bootle ..	34,917	16,207	18,710			
New Romney M.B. ..	1,022	484	538	Burnley ..	48,018	22,302	25,716			
Northfleet ..	9,168	4,366	4,802	Bury ..	31,357	14,421	16,936			
Orpington ..	18,131	8,780	9,351	Liverpool, City of ..	389,371	181,147	208,224			
Penge ..	12,702	5,790	6,912	Manchester, City of ..	351,239	163,177	188,062			
Queenborough M.B. ..	1,487	736	751	Oldham ..	65,370	30,426	34,944			
Ramsgate M.B. ..	17,219	7,790	9,429	Preston ..	59,936	27,198	32,738			
Rochester, City of, M.B.	18,530	8,749	9,781	Rochdale ..	49,459	22,736	26,723			
				St. Helens ..	48,125	23,159	24,966			
				Salford, City of ..	98,806	46,131	52,675			
				Southport ..	39,659	17,259	22,400			
				Warrington ..	37,331	17,877	19,454			
				Wigan ..	36,726	17,551	19,175			

95  
TABLE V.—continued.

District.	Local Government Electors.			District.	Local Government Electors.		
	Persons.	Males.	Females.		Persons.	Males.	Females.
<b>LANCASHIRE—cont.</b>							
Administrative County ..	941,144	441,962	499,182	<b>LANCASHIRE—cont.</b>			
Municipal Boroughs and Urban Districts ..	829,010	387,939	441,071	Municipal Boroughs and Urban Districts—cont.			
Abram ..	3,209	1,565	1,644	Rawtenstall M.B. ..	14,996	6,967	8,029
Accrington M.B. ..	23,816	10,927	12,889	Rishton ..	3,533	1,601	1,932
Adlington ..	1,969	951	1,018	Royton ..	8,299	3,881	4,418
Ashton in Makerfield ..	9,762	4,720	5,042	Skelmersdale ..	2,993	1,464	1,529
Ashton under Lyne M.B. ..	26,622	12,320	14,302	Standish with Langtree ..	4,056	1,954	2,102
Aspull ..	3,104	1,508	1,596	Stretford M.B. ..	30,121	13,912	16,209
Atherton ..	10,039	4,947	5,092	Swinton and Pendlebury M.B. ..	19,824	9,270	10,554
Audenshaw ..	5,607	2,663	2,944	Thornton Cleveleys ..	6,151	2,826	3,325
Bacup M.B. ..	10,814	5,170	5,644	Tottington ..	3,353	1,562	1,791
Barrowford ..	3,040	1,413	1,627	Trawden ..	1,483	712	771
Billinge and Winstanley ..	2,349	1,138	1,211	Turton ..	6,514	3,018	3,496
Blackrod ..	1,697	828	869	Tyldesley ..	8,797	4,291	4,506
Brierfield ..	4,615	2,167	2,448	Ulverston ..	4,601	2,172	2,429
Carnforth ..	1,705	811	894	Upholland ..	2,691	1,328	1,363
Chadderton ..	13,795	6,558	7,237	Urmston ..	15,246	7,256	7,990
Chorley M.B. ..	15,472	7,179	8,293	Walton le Dale ..	6,333	3,007	3,326
Church ..	3,143	1,477	1,666	Wardle ..	2,198	1,024	1,174
Clayton le Moors ..	3,993	1,880	2,113	Waterloo with Seaforth ..	14,542	6,641	7,901
Clitheroe M.B. ..	6,678	3,042	3,636	Westhoughton ..	8,226	3,945	4,281
Colne M.B. ..	13,338	6,227	7,111	Whitefield ..	6,273	2,956	3,317
Crompton ..	7,241	3,411	3,830	Whitworth ..	4,336	2,016	2,320
Dalton in Furness ..	5,129	2,388	2,741	Widnes M.B. ..	18,083	8,711	9,372
Darwen M.B. ..	19,647	8,897	10,750	Withnell ..	1,584	734	850
Denton ..	10,338	4,852	5,486	Worsley ..	13,048	6,170	6,878
Droylsden ..	8,711	4,123	4,588	Rural Districts ..	112,134	54,023	58,111
Eccles M.B. ..	21,936	10,188	11,748	Blackburn ..	6,067	2,873	3,194
Failsworth ..	9,167	4,348	4,819	Burnley ..	10,416	4,935	5,481
Farnworth ..	14,854	6,805	8,049	Chorley ..	11,847	5,675	6,172
Fleetwood M.B. ..	11,364	5,514	5,850	Clitheroe ..	3,252	1,541	1,711
Formby ..	4,018	1,822	2,196	Fylde ..	4,789	2,370	2,419
Fulwood ..	4,736	2,176	2,560	Garstang ..	5,893	2,858	3,035
Golborne ..	6,977	3,329	3,648	Lancaster ..	4,905	2,359	2,546
Grange ..	1,205	489	716	Limehurst ..	4,172	1,973	2,199
Great Crosby ..	11,973	5,516	6,457	Lunesdale ..	3,368	1,684	1,684
Great Harwood ..	6,917	3,176	3,741	Preston ..	14,603	7,065	7,538
Haslingden M.B. ..	9,319	4,337	4,982	Ulverston ..	8,318	3,951	4,367
Haydock ..	4,445	2,174	2,271	Warrington ..	7,033	3,433	3,600
Heywood M.B. ..	14,604	6,626	7,978	West Lancashire ..	14,422	6,992	7,430
Hindley ..	10,813	5,216	5,597	Whiston ..	9,688	4,689	4,999
Horwich ..	8,125	3,896	4,229	Wigan ..	3,361	1,625	1,736
Huyton with Roby ..	5,874	2,791	3,083				
Ince in Makerfield ..	9,675	4,644	5,031				
Irlam ..	7,096	3,481	3,615				
Kearsley ..	5,772	2,709	3,063				
Kirkham ..	2,026	938	1,088				
Lancaster M.B. ..	20,841	9,768	11,073				
Lees ..	2,344	1,109	1,235				
Leigh M.B. ..	21,493	10,299	11,194				
Leyland ..	6,120	2,880	3,240				
Litherland ..	7,870	3,727	4,143				
Littleborough ..	6,585	3,150	3,435				
Little Lever ..	2,816	1,317	1,499				
Longridge ..	2,069	986	1,083				
Lytham St. Anne's M.B. ..	12,982	5,388	7,594				
Middleton M.B. ..	15,215	7,098	8,117				
Milnrow ..	4,970	2,295	2,675				
Morecambe and Heysham M.B. ..	15,888	6,697	9,191				
Mossley M.B. ..	6,425	3,002	3,423				
Nelson M.B. ..	22,746	10,642	12,104				
Newton in Makerfield ..	10,355	4,979	5,376				
Ormskirk ..	8,457	4,073	4,384				
Orrell ..	4,648	2,241	2,407				
Oswaldtwistle ..	7,352	3,413	3,939				
Padiham ..	6,467	3,062	3,405				
Poulton le Fylde ..	2,871	1,348	1,523				
Preesall ..	1,214	566	648				
Prescot ..	5,755	2,739	3,016				
Prestwich ..	13,805	6,364	7,441				
Radcliffe M.B. ..	15,400	7,196	8,204				
Rainford ..	1,682	812	870				
Ramsbottom ..	8,630	4,033	4,597				











TABLE V.—continued.

District.	Local Government Electors.			District.	Local Government Electors.		
	Persons.	Males.	Females.		Persons.	Males.	Females.
<b>SOUTHAMPTON—cont.</b>				<b>STAFFORDSHIRE—cont.</b>			
<b>Rural Districts—cont.</b>				<b>Rural Districts .. ..</b>			
Droxford .. ..	8,626	4,215	4,411	Cannock .. ..	9,951	4,927	5,024
Hartley Wintney ..	7,674	3,643	4,031	Cheadle .. ..	13,773	6,780	6,993
Kingsclere and Whit- church .. ..	7,472	3,626	3,846	Leek .. ..	7,931	3,895	4,036
New Forest .. ..	16,587	7,941	8,646	Lichfield .. ..	14,807	7,292	7,515
Petersfield .. ..	7,654	3,694	3,960	Newcastle under Lyme	8,180	3,906	4,274
Ringwood and Fording- bridge .. ..	9,425	4,460	4,965	Seisdon .. ..	7,715	3,709	4,006
Romsey and Stock- bridge .. ..	9,349	4,636	4,713	Stafford .. ..	6,462	3,208	3,254
Winchester .. ..	15,440	7,468	7,972	Stone .. ..	5,892	2,885	3,007
				Tutbury .. ..	5,957	2,886	3,071
				Uttoxeter .. ..	4,460	2,214	2,246
<b>STAFFORDSHIRE.</b>				<b>SUFFOLK, EAST.</b>			
<b>Administrative County and Associated County Boroughs</b>				<b>Administrative County and Associated County Borough</b>			
	<b>693,693</b>	<b>331,653</b>	<b>362,040</b>		<b>149,998</b>	<b>71,434</b>	<b>78,564</b>
<b>County Boroughs .. ..</b>				<b>County Borough .. ..</b>			
	<b>340,349</b>	<b>161,316</b>	<b>179,033</b>		<b>45,709</b>	<b>21,187</b>	<b>24,522</b>
Burton on Trent ..	22,941	10,886	12,055	Ipswich .. ..	45,709	21,187	24,522
Smethwick .. ..	39,105	18,568	20,537	Administrative County ..	104,289	50,247	54,042
Stoke on Trent, City of	122,056	57,619	64,437	<b>Municipal Boroughs and Urban Districts .. ..</b>			
Walsall .. ..	50,608	24,088	26,520		<b>45,947</b>	<b>21,068</b>	<b>24,879</b>
West Bromwich ..	37,660	18,000	19,660	Aldeburgh M.B. ..	1,233	545	688
Wolverhampton ..	67,979	32,155	35,824	Beccles M.B. .. ..	3,448	1,590	1,858
				Bungay .. ..	1,574	744	830
<b>Administrative County ..</b>				<b>Administrative County ..</b>			
	<b>353,344</b>	<b>170,337</b>	<b>183,007</b>	Eye M.B. .. ..	815	387	428
<b>Municipal Boroughs and Urban Districts .. ..</b>				<b>Municipal Boroughs and Urban Districts .. ..</b>			
	<b>268,216</b>	<b>128,635</b>	<b>139,581</b>	Felixstowe .. ..	5,679	2,446	3,233
Aldridge .. ..	7,542	3,653	3,889	Halesworth .. ..	1,100	525	575
Amblecote .. ..	1,701	821	880	Leiston cum Sizewell ..	2,161	1,014	1,147
Biddulph .. ..	4,279	2,085	2,194	Lowestoft M.B. ..	21,959	10,197	11,762
Bilston M.B. .. ..	14,552	6,949	7,603	Saxmundham .. ..	779	369	410
Brierley Hill .. ..	21,565	10,409	11,156	Southwold M.B. ..	1,525	630	895
Brownhills .. ..	9,034	4,462	4,572	Stowmarket .. ..	3,236	1,540	1,696
Cannock .. ..	17,240	8,473	8,767	Woodbridge .. ..	2,438	1,081	1,357
Coseley .. ..	12,817	6,176	6,641	<b>Rural Districts .. ..</b>			
Darlaston .. ..	9,874	4,706	5,168		<b>58,342</b>	<b>29,179</b>	<b>29,163</b>
Kidsgrove .. ..	7,296	3,545	3,751	Blyth .. ..	10,138	5,012	5,126
Leek .. ..	10,078	4,469	5,609	Deben .. ..	11,952	5,967	5,985
Lichfield, City and County of, M.B. ..	4,072	1,853	2,219	Gipping .. ..	9,634	4,815	4,819
Newcastle under Lyme M.B. .. ..	32,368	15,487	16,881	Hartismere .. ..	9,260	4,732	4,528
Rowley Regis M.B. ..	21,617	10,505	11,112	Lothlingland .. ..	7,434	3,654	3,780
Rugeley .. ..	3,683	1,768	1,915	Samford .. ..	6,588	3,257	3,331
Sedgley .. ..	9,598	4,566	5,032	Wainford .. ..	3,336	1,742	1,594
Stafford M.B. .. ..	14,690	6,908	7,782	<b>SUFFOLK, WEST.</b>			
Stone .. ..	3,148	1,429	1,719	<b>Administrative County ..</b>			
Tanworth M.B. ..	5,726	2,776	2,950		<b>55,300</b>	<b>26,671</b>	<b>28,629</b>
Tettenhall .. ..	3,395	1,576	1,819	<b>Municipal Boroughs and Urban Districts .. ..</b>			
Tipton .. ..	16,867	8,128	8,739		<b>20,714</b>	<b>9,599</b>	<b>11,115</b>
Uttoxeter .. ..	3,293	1,524	1,769	Bury St. Edmunds M.B.	8,592	3,898	4,694
Wednesbury M.B. ..	15,657	7,513	8,144	Hadleigh .. ..	1,546	733	813
Wednesfield .. ..	5,038	2,473	2,565	Haverhill .. ..	2,143	981	1,162
Willenhall .. ..	13,086	6,381	6,705	Newmarket .. ..	4,725	2,281	2,444
				Sudbury M.B. .. ..	3,708	1,706	2,002

TABLE V.—continued.

District.	Local Government Electors.			District.	Local Government Electors.		
	Persons.	Males.	Females.		Persons.	Males.	Females.
<b>SUFFOLK, WEST—cont.</b>				<b>SUSSEX, EAST—cont.</b>			
<b>Rural Districts .. ..</b>				<b>Municipal Boroughs and Urban Districts .. ..</b>			
	<b>34,586</b>	<b>17,072</b>	<b>17,514</b>		<b>76,431</b>	<b>33,937</b>	<b>43,394</b>
Clare .. ..	4,540	2,259	2,281	Bexhill M.B. .. ..	10,659	4,352	6,307
Cosford .. ..	5,022	2,488	2,534	Burgess Hill .. ..	3,681	1,657	2,024
Melford .. ..	6,351	3,082	3,269	Cuckfield .. ..	6,208	2,747	3,461
Mildenhall .. ..	6,424	3,103	3,321	East Grinstead .. ..	4,621	2,072	2,549
Thedwastre .. ..	4,208	2,117	2,091	Hove M.B. .. ..	29,838	12,326	17,512
Thingoe .. ..	8,041	4,023	4,018	Lewes M.B. .. ..	6,429	2,951	3,478
				Newhaven .. ..	3,711	1,771	1,940
<b>SURREY.</b>				<b>Rural Districts .. ..</b>			
<b>Administrative County and Associated County Borough</b>				<b>Administrative County ..</b>			
	<b>662,089</b>	<b>308,387</b>	<b>353,702</b>		<b>72,918</b>	<b>34,346</b>	<b>38,572</b>
<b>County Borough .. ..</b>				<b>County Borough .. ..</b>			
	<b>123,105</b>	<b>56,383</b>	<b>66,722</b>		<b>15,617</b>	<b>7,420</b>	<b>8,197</b>
Croydon .. ..	123,105	56,383	66,722	Chailey .. ..	8,818	4,111	4,707
Administrative County ..	538,984	252,004	286,980	Cuckfield .. ..	12,260	5,781	6,479
<b>Municipal Boroughs and Urban Districts .. ..</b>				<b>Municipal Boroughs and Urban Districts .. ..</b>			
	<b>482,064</b>	<b>225,013</b>	<b>257,051</b>	Hailsham .. ..	16,742	7,970	8,772
Banstead .. ..	11,835	5,606	6,229	Uckfield .. ..	19,481	9,064	10,417
Barnes M.B. .. ..	21,771	9,812	11,959	<b>SUSSEX, WEST.</b>			
Beddington & Wallington	15,615	7,351	8,264	<b>Administrative County ..</b>			
Carshalton .. ..	24,550	11,729	12,821		<b>125,094</b>	<b>56,731</b>	<b>68,333</b>
Caterham & Warlingham	10,922	5,140	5,782	<b>Municipal Boroughs and Urban Districts .. ..</b>			
Chertsey .. ..	9,025	4,233	4,792		<b>67,162</b>	<b>29,464</b>	<b>37,698</b>
Coulston and Purley ..	23,995	11,345	12,650	Arundel M.B. .. ..	1,341	596	745
Dorking .. ..	8,296	3,803	4,493	Bognor Regis .. ..	9,239	3,975	5,264
Egham .. ..	8,785	4,113	4,672	Chichester, City of, M.B.	7,604	3,561	4,043
Epsom and Ewell ..	20,081	9,244	10,837	Horsham .. ..	7,205	3,284	3,921
Esher .. ..	19,202	9,056	10,146	Littlehampton .. ..	5,363	2,413	2,950
Farnham .. ..	9,784	4,494	5,290	Shoreham by Sea ..	4,864	2,271	2,593
Frimley and Camberley	7,497	3,477	4,020	Southwick .. ..	4,188	1,943	2,245
Godalming M.B. ..	6,291	2,908	3,383	Worthing M.B. ..	27,358	11,421	15,937
Guildford M.B. ..	19,163	8,914	10,249	<b>Rural Districts .. ..</b>			
Haslemere .. ..	4,438	1,927	2,511		<b>57,932</b>	<b>27,267</b>	<b>30,665</b>
Kingston upon Thames M.B. .. ..	18,562	8,571	9,991	Chanctonbury .. ..	8,231	3,850	4,381
Leatherhead .. ..	9,725	4,575	5,150	Chichester .. ..	17,245	8,228	9,017
Merton and Morden ..	29,895	14,324	15,571	Horsham .. ..	11,005	5,221	5,784
Mitcham M.B. .. ..	31,936	15,374	16,562	Midhurst .. ..	7,582	3,562	4,020
Reigate M.B. .. ..	17,389	7,862	9,527	Petworth .. ..	4,179	2,021	2,158
Richmond M.B. ..	17,848	7,832	10,016	Worthing .. ..	9,690	4,385	5,305
Surbiton .. ..	21,481	10,128	11,353	<b>WARWICKSHIRE.</b>			
Sutton and Cheam M.B.	36,636	17,448	19,188	<b>Administrative County and Associated County Boroughs</b>			
The Maldens and Coombe	17,043	8,048	8,995		<b>763,138</b>	<b>361,846</b>	<b>401,292</b>
Walton and Weybridge	13,018	6,071	6,947	<b>County Boroughs .. ..</b>			
Wimbledon M.B. ..	29,738	13,374	16,364		<b>578,567</b>	<b>273,269</b>	<b>305,298</b>
Woking .. ..	17,543	8,254	9,289	Birmingham, City of ..	482,849	227,049	255,800
<b>Rural Districts .. ..</b>				<b>Coventry, City of ..</b>			
	<b>56,920</b>	<b>26,991</b>	<b>29,929</b>		<b>95,718</b>	<b>46,220</b>	<b>49,498</b>
Bagshot .. ..	5,843	2,788	3,055	<b>Administrative County ..</b>			
Dorking and Horley ..	10,218	4,906	5,312		<b>184,571</b>	<b>88,577</b>	<b>95,994</b>
Godstone .. ..	12,653	5,962	6,691	<b>Municipal Boroughs and Urban Districts .. ..</b>			
Guildford .. ..	16,037	7,630	8,407		<b>115,360</b>	<b>54,587</b>	<b>60,773</b>
Hambledon .. ..	12,169	5,705	6,464	Bedworth .. ..	8,339	4,146	4,193
<b>SUSSEX, EAST.</b>				<b>Kenilworth .. ..</b>			
<b>Administrative County and Associated County Boroughs</b>				<b>Nuneaton M.B. .. ..</b>			
	<b>283,384</b>	<b>125,212</b>	<b>158,172</b>		<b>22,251</b>	<b>10,897</b>	<b>11,354</b>
<b>County Boroughs .. ..</b>				<b>Royal Leamington Spa M.B. .. ..</b>			
	<b>134,035</b>	<b>57,829</b>	<b>76,206</b>		<b>14,907</b>	<b>6,566</b>	<b>8,341</b>
Brighton .. ..	74,247	32,704	41,543	<b>Rugby M.B. .. ..</b>			
Eastbourne .. ..	27,289	11,585	15,704		<b>17,919</b>	<b>8,596</b>	<b>9,323</b>
Hastings .. ..	32,499	13,540	18,959	<b>Solihull .. ..</b>			
Administrative County ..	149,349	67,383	81,966		<b>18,368</b>	<b>8,871</b>	<b>9,497</b>



TABLE V.—continued.

District.	Local Government Electors.			District.	Local Government Electors.		
	Persons.	Males.	Females.		Persons.	Males.	Females.
<b>WARWICKSHIRE—cont.</b>				<b>WILTSHIRE.</b>			
Municipal Boroughs and Urban Districts—cont.				Administrative County ..	156,424	74,939	81,485
Stratford on Avon M.B.	5,983	2,748	3,235	Municipal Boroughs and Urban Districts ..	78,757	36,948	41,809
Sutton Coldfield M.B.	17,114	7,993	9,121	Bradford on Avon ..	2,731	1,230	1,501
Warwick M.B.	6,260	2,767	3,493	Calne M.B. ..	2,451	1,135	1,316
Rural Districts ..	69,211	33,990	35,221	Chippenham M.B. ..	4,809	2,259	2,550
Alcester ..	5,876	2,853	3,023	Devizes M.B. ..	3,606	1,616	1,990
Atherstone ..	10,721	5,365	5,356	Malmesbury M.B. ..	1,271	565	706
Meriden ..	12,831	6,277	6,554	Marlborough M.B. ..	2,144	990	1,154
Rugby ..	9,054	4,512	4,542	Melksham ..	2,721	1,296	1,425
Shipston on Stour ..	4,115	1,972	2,143	Salisbury, City of, M.B.	13,530	6,270	7,260
Southam ..	5,544	2,730	2,814	Swindon M.B. ..	32,748	15,717	17,031
Stratford on Avon ..	7,794	3,778	4,016	Trowbridge ..	6,593	3,031	3,562
Tamworth ..	6,732	3,337	3,395	Warminster ..	2,732	1,241	1,491
Warwick ..	6,544	3,166	3,378	Westbury ..	2,183	1,033	1,150
				Wilton M.B. ..	1,238	565	673
				Rural Districts ..	77,667	37,991	39,676
				Amesbury ..	6,691	3,319	3,372
				Bradford and Melksham	4,506	2,178	2,328
				Calne and Chippenham	9,927	4,823	5,104
				Cricklade and Wootton			
				Bassett ..	5,926	2,883	3,043
				Devizes ..	5,956	2,935	3,021
				Highworth ..	8,154	4,033	4,121
				Malmesbury ..	4,354	2,121	2,233
				Marlborough and			
				Ramsbury ..	5,022	2,474	2,548
				Mere and Tisbury ..	5,720	2,792	2,928
				Pewsey ..	6,694	3,285	3,409
				Salisbury and Wilton ..	8,119	3,961	4,158
				Warminster and			
				Westbury ..	6,598	3,187	3,411
<b>WESTMORLAND.</b>				<b>WORCESTERSHIRE.</b>			
Administrative County ..	33,126	15,722	17,404	Administrative County and Associated County Boroughs	221,936	105,903	116,033
Municipal Boroughs and Urban Districts ..	15,301	6,872	8,429	County Boroughs ..	55,936	25,973	29,963
Appleby M.B. ..	877	407	470	Dudley ..	28,751	13,657	15,094
Kendal M.B. ..	8,492	3,836	4,656	Worcester, City and County of ..	27,185	12,316	14,869
The Lakes ..	2,775	1,252	1,523	Administrative County ..	166,000	79,930	86,070
Windermere ..	3,157	1,377	1,780	Municipal Boroughs and Urban Districts ..	116,411	55,313	61,098
Rural Districts ..	17,825	8,850	8,975	Bewdley M.B. ..	2,081	961	1,120
North Westmorland ..	9,136	4,621	4,515	Bromsgrove ..	11,005	5,272	5,733
South Westmorland ..	8,689	4,229	4,460	Droitwich M.B. ..	2,183	1,005	1,178
				Evesham M.B. ..	5,550	2,724	2,826
				Halesowen ..	17,265	8,400	8,865
				Kidderminster M.B. ..	15,721	7,221	8,500
				Malvern ..	7,992	3,416	4,576
				Oldbury M.B. ..	21,190	10,270	10,920
				Redditch ..	11,942	5,670	6,272
				Stourbridge M.B. ..	17,687	8,510	9,177
				Stourport on Severn ..	3,795	1,864	1,931
				Rural Districts ..	49,589	24,617	24,972
				Bromsgrove ..	10,186	4,942	5,244
				Droitwich ..	5,874	2,888	2,986
				Evesham ..	8,467	4,564	3,903
Rural District ..	9,133	4,249	4,884				
Isle of Wight ..	9,133	4,249	4,884				

TABLE V.—continued.

District.	Local Government Electors.			District.	Local Government Electors.		
	Persons.	Males.	Females.		Persons.	Males.	Females.
<b>WORCESTERSHIRE—cont.</b>				<b>YORKSHIRE, NORTH RIDING—cont.</b>			
Rural Districts—cont.				Municipal Boroughs and Urban Districts—cont.			
Kidderminster ..	4,128	1,989	2,139	Malton ..	2,115	1,049	1,066
Martley ..	5,359	2,629	2,730	Northallerton ..	2,568	1,227	1,341
Pershore ..	7,027	3,461	3,566	Pickering ..	1,935	912	1,023
Tenbury ..	2,672	1,298	1,374	Redcar M.B. ..	11,597	5,358	6,239
Upton on Severn ..	5,876	2,846	3,030	Richmond M.B. ..	2,194	1,047	1,147
				Saltburn and Marske by the Sea ..	3,523	1,577	1,946
				Scalby ..	2,109	970	1,139
				Scarborough M.B. ..	22,983	10,214	12,769
				Skelton and Brotton ..	6,012	2,923	3,089
				Thornaby on Tees M.B.	9,672	4,698	4,974
				Whitby ..	6,126	2,797	3,329
				Rural Districts ..	69,997	34,384	35,613
<b>YORKSHIRE, EAST RIDING.</b>				<b>YORKSHIRE, WEST RIDING.</b>			
Administrative County and Associated County Borough	239,554	113,334	126,220	Administrative County and Associated County Boroughs	1,712,618	812,392	900,226
County Borough ..	151,223	71,238	79,985	County Boroughs ..	937,523	439,938	497,585
Kingston upon Hull, City and County of ..	151,223	71,238	79,985	Barnsley ..	32,148	15,630	16,518
Administrative County ..	88,331	42,096	46,235	Bradford, City of ..	155,751	72,496	83,255
Municipal Boroughs and Urban Districts ..	42,329	19,213	23,116	Dewsbury ..	27,933	13,180	14,753
Beverley M.B. ..	7,184	3,367	3,817	Doncaster ..	33,130	16,041	17,089
Bridlington M.B. ..	11,570	5,080	6,490	Halifax ..	52,552	24,596	27,956
Driffield ..	2,992	1,391	1,601	Huddersfield ..	63,443	29,022	34,421
Filey ..	2,271	970	1,301	Leeds, City of ..	248,554	114,874	133,680
Haltemprice ..	10,362	4,869	5,493	Rotherham ..	31,792	15,434	16,358
Hedon M.B. ..	872	415	457	Sheffield, City of ..	264,078	125,302	138,776
Hornsea ..	2,408	1,048	1,360	Wakefield, City of ..	28,142	13,363	14,779
Norton ..	2,176	1,012	1,164	Administrative County ..	775,095	372,454	402,641
Withernsea ..	2,494	1,061	1,433	Municipal Boroughs and Urban Districts ..	557,962	265,583	292,379
Rural Districts ..	46,002	22,883	23,119	Adwick le Street ..	8,893	4,449	4,444
Beverley ..	7,589	3,774	3,815	Altofts ..	2,302	1,116	1,186
Bridlington ..	3,832	1,904	1,928	Ardsley, East and West	4,913	2,393	2,520
Derwent ..	5,480	2,743	2,737	Baildon ..	5,314	2,499	2,815
Driffield ..	4,944	2,470	2,474	Barkisland ..	816	399	417
Holderness ..	8,564	4,241	4,323	Barnoldswick ..	6,157	2,926	3,231
Howden ..	5,676	2,803	2,873	Batley M.B. ..	17,744	8,332	9,412
Norton ..	3,658	1,844	1,814	Bentley with Arksey ..	8,173	4,028	4,145
Pocklington ..	6,259	3,104	3,155	Bingley ..	12,507	5,732	6,775
				Birkenshaw ..	1,760	851	909
				Birstall ..	3,892	1,827	2,065
				Bolton upon Dearne ..	6,076	3,058	3,018
				Brighouse M.B. ..	10,842	5,053	5,789
				Burley in Wharfedale ..	2,070	961	1,109
<b>YORKSHIRE, NORTH RIDING.</b>							
Administrative County and Associated County Borough	227,943	108,472	119,471				
County Borough ..	65,567	30,878	34,689				
Middlesbrough ..	65,567	30,878	34,689				
Administrative County ..	162,376	77,594	84,782				
Municipal Boroughs and Urban Districts ..	92,379	43,210	49,169				
Eston ..	14,172	6,861	7,311				
Guisborough ..	3,728	1,815	1,913				
Loftus ..	3,645	1,762	1,883				



TABLE V.—continued.

District.	Local Government Electors.			District.	Local Government Electors.		
	Persons.	Males.	Females.		Persons.	Males.	Females.
<b>YORKSHIRE, WEST RIDING</b> —cont.				<b>YORKSHIRE, WEST RIDING</b> —cont.			
<b>Municipal Boroughs and Urban Districts—cont.</b>				<b>Municipal Boroughs and Urban Districts—cont.</b>			
Calverley .. .. .	2,195	1,011	1,184	Rothwell .. .. .	7,383	3,568	3,815
Castleford .. .. .	9,824	4,884	4,940	Royston .. .. .	3,718	1,839	1,879
Clayton West .. .. .	982	468	514	Saddleworth .. .. .	7,050	3,326	3,724
Conisbrough .. .. .	7,743	3,827	3,916	Scammonden .. .. .	173	85	88
Cudworth .. .. .	4,450	2,205	2,245	Selby .. .. .	5,144	2,484	2,660
Darfield .. .. .	2,638	1,304	1,334	Shelf .. .. .	1,694	789	905
Darton .. .. .	6,132	3,055	3,077	Shelley .. .. .	760	366	394
Denby and Cumberworth	1,794	875	919	Shepley .. .. .	885	403	482
Denholme .. .. .	1,484	698	786	Shipleigh .. .. .	16,796	7,830	8,966
Dodworth .. .. .	1,875	925	950	Silsden .. .. .	2,743	1,293	1,450
Drighlington .. .. .	2,278	1,062	1,216	Skelmanthorpe .. .. .	1,888	885	1,003
Earby .. .. .	2,855	1,350	1,505	Skipton .. .. .	6,548	3,076	3,472
Elland .. .. .	6,179	2,941	3,238	Slaithwaite .. .. .	2,713	1,271	1,442
Emley .. .. .	781	380	401	South Crosland .. .. .	1,704	777	927
Farsley .. .. .	3,922	1,872	2,050	Southowram .. .. .	1,404	674	730
Featherstone .. .. .	6,538	3,244	3,294	Sowerby .. .. .	8,286	3,921	4,365
Flockton .. .. .	701	347	354	Soyland .. .. .	1,837	827	1,010
Garforth .. .. .	1,930	933	997	Spenborough .. .. .	16,560	7,870	8,690
Gildersome .. .. .	1,775	825	950	Springhead .. .. .	2,681	1,284	1,397
Golcar .. .. .	5,449	2,546	2,903	Stainland .. .. .	2,262	1,044	1,218
Goole M.B. .. .. .	9,514	4,605	4,909	Stanley .. .. .	6,860	3,383	3,477
Greasbrough .. .. .	1,875	913	962	Stocksbridge .. .. .	4,849	2,345	2,504
Greetland .. .. .	2,545	1,195	1,350	Swinton .. .. .	6,287	3,099	3,188
Guiseley .. .. .	3,242	1,517	1,725	Thurlstone .. .. .	1,260	614	646
Gunthwaite and Ing-				Thurnscoe .. .. .	4,833	2,453	2,380
birchworth .. .. .	154	78	76	Thurstonland and			
Harrogate M.B. .. .. .	19,730	8,400	11,330	Farnley Tyas .. .. .	886	426	460
Haworth .. .. .	3,369	1,521	1,848	Tickhill .. .. .	1,148	563	585
Hebden Bridge .. .. .	3,574	1,677	1,897	Todmorden M.B. .. .. .	12,027	5,628	6,399
Heckmondwike .. .. .	4,767	2,254	2,513	Wath upon Dearne .. .. .	6,765	3,311	3,454
Hemsworth .. .. .	5,412	2,681	2,731	Whitley Upper .. .. .	421	217	204
Hipperholme .. .. .	3,150	1,490	1,660	Whitwood .. .. .	3,260	1,628	1,632
Holme .. .. .	205	100	105	Wombwell .. .. .	8,535	4,214	4,321
Holmfirth .. .. .	5,213	2,448	2,765	Worsborough .. .. .	6,184	3,032	3,152
Honley .. .. .	2,542	1,156	1,386	Yeadon .. .. .	4,519	2,093	2,426
Horsbury .. .. .	4,143	1,955	2,188				
Horsforth .. .. .	6,714	3,122	3,592	<b>Rural Districts</b> .. .. .	<b>217,133</b>	<b>106,871</b>	<b>110,262</b>
Hoyland Nether .. .. .	7,049	3,468	3,581	Barnsley .. .. .	2,557	1,278	1,279
Hoyland Swaine .. .. .	394	200	194	Bishopthorpe .. .. .	1,797	881	916
Hunsworth .. .. .	1,303	632	671	Bowland .. .. .	2,546	1,225	1,321
Ilkley .. .. .	5,028	2,220	2,808	Doncaster .. .. .	23,504	11,825	11,679
Keighley M.B. .. .. .	21,692	10,347	11,345	Goole .. .. .	4,365	2,193	2,172
Kirkburton .. .. .	1,707	792	915	Great Ouseburn .. .. .	7,805	3,792	4,013
Kirkheaton .. .. .	1,401	654	747	Halifax .. .. .	3,230	1,568	1,662
Knarborough .. .. .	2,807	1,251	1,556	Hemsworth .. .. .	21,354	10,655	10,699
Knottingley .. .. .	3,252	1,644	1,608	Hunslet .. .. .	1,909	930	979
Lepton .. .. .	1,739	843	896	Keighley .. .. .	5,293	2,465	2,828
Linthwaite .. .. .	5,275	2,464	2,811	Kiveton Park .. .. .	7,945	3,952	3,993
Luddenden Foot .. .. .	1,539	716	823	Knarborough .. .. .	5,172	2,423	2,749
Maltby .. .. .	4,644	2,319	2,325	Pateley Bridge .. .. .	3,304	1,572	1,732
Marsden .. .. .	2,871	1,324	1,547	Penistone .. .. .	2,602	1,295	1,307
Meltham .. .. .	2,736	1,254	1,482	Pontefract .. .. .	11,878	5,916	5,962
Methley .. .. .	2,096	1,044	1,052	Ripon .. .. .	2,683	1,349	1,334
Mexborough .. .. .	7,748	3,815	3,933	Rotherham .. .. .	20,331	10,082	10,249
Midgley .. .. .	955	429	526	Sedbergh .. .. .	1,864	899	965
Mirfield .. .. .	6,342	2,976	3,366	Selby .. .. .	2,952	1,486	1,466
Morley M.B. .. .. .	11,941	5,637	6,304	Settle .. .. .	7,411	3,604	3,807
Mytholmroyd .. .. .	2,671	1,260	1,411	Skipton .. .. .	10,130	4,796	5,334
New Mill .. .. .	2,214	1,079	1,135	Tadcaster .. .. .	14,998	7,390	7,608
Normanton .. .. .	7,170	3,536	3,634	Thorne .. .. .	14,077	7,084	6,993
Oakworth .. .. .	2,287	1,083	1,204	Todmorden .. .. .	2,381	1,164	1,217
Ossett M.B. .. .. .	7,527	3,592	3,935	Wakefield .. .. .	8,499	4,229	4,270
Otley .. .. .	5,581	2,617	2,964	Wetherby .. .. .	8,522	4,071	4,451
Oxenhope .. .. .	1,295	605	690	Wharfedale .. .. .	4,586	2,222	2,364
Penistone .. .. .	1,670	783	887	Wortley .. .. .	13,438	6,525	6,913
Pontefract M.B. .. .. .	8,416	4,079	4,337				
Pudsey M.B. .. .. .	8,381	3,845	4,536	<b>YORK, CITY OF</b>			
Queensbury .. .. .	3,415	1,568	1,847	<b>County Borough</b> .. .. .	<b>42,974</b>	<b>19,826</b>	<b>23,148</b>
Rawdon .. .. .	2,539	1,184	1,355	<b>York, City and County of</b>	<b>42,974</b>	<b>19,826</b>	<b>23,148</b>
Rawmarsh .. .. .	8,412	4,184	4,228				
Ripon, City of, M.B. .. .. .	4,257	1,878	2,379				
Rishworth .. .. .	412	191	221				

<sup>a</sup> The City of York is a County of itself, outside any of the three Ridings, and includes York Castle. York Castle, although added to the City by the operation of the Municipal Corporations Act, 1835 (5 & 6 Wm. IV., cap. 76, section 8), is not locally considered as forming part thereof.

TABLE V.—continued.

District.	Local Government Electors.			District.	Local Government Electors.		
	Persons.	Males.	Females.		Persons.	Males.	Females.
<b>WALES and MONMOUTH-SHIRE</b> .. .. .	<b>1,277,537</b>	<b>614,810</b>	<b>662,727</b>	<b>CAERNARVONSHIRE—cont.</b>			
County Boroughs .. .. .	270,266	127,883	142,383	<b>Municipal Boroughs and Urban Districts—cont.</b>			
Administrative Counties .. .. .	1,007,271	486,927	520,344	Caernarvon M.B. .. .. .	4,186	1,872	2,314
<b>Municipal Borough and Urban Districts</b> .. .. .	<b>624,023</b>	<b>298,700</b>	<b>325,323</b>	Conway M.B. .. .. .	4,500	2,087	2,413
<b>Rural Districts</b> .. .. .	<b>383,248</b>	<b>188,227</b>	<b>195,021</b>	Criccieth .. .. .	825	343	482
				Llandudno .. .. .	7,314	3,154	4,160
				Llanfairfechan .. .. .	1,449	665	784
				Penmaenmawr .. .. .	2,120	971	1,149
				Portmadoc .. .. .	1,964	916	1,048
				Pwllheli M.B. .. .. .	1,771	811	960
				<b>Rural Districts</b> .. .. .	<b>27,347</b>	<b>12,857</b>	<b>14,490</b>
				Gwyrfa .. .. .	12,278	5,634	6,644
<b>ANGLESEY.</b>				Lleyn .. .. .	9,069	4,364	4,705
Administrative County .. .. .	<b>26,017</b>	<b>12,691</b>	<b>13,326</b>	Nant Conway .. .. .	3,412	1,647	1,765
<b>Municipal Borough and Urban Districts</b> .. .. .	<b>9,711</b>	<b>4,610</b>	<b>5,101</b>	Ogwen .. .. .	2,588	1,212	1,376
Amlwch .. .. .	1,445	659	786				
Beaumaris M.B. .. .. .	985	470	515				
Holyhead .. .. .	5,493	2,665	2,828	<b>CARDIGANSHIRE.</b>			
Llangefni .. .. .	879	406	473	Administrative County .. .. .	<b>33,076</b>	<b>15,244</b>	<b>17,832</b>
Menai Bridge .. .. .	909	410	499	<b>Municipal Boroughs and Urban Districts</b> .. .. .	<b>9,666</b>	<b>4,155</b>	<b>5,511</b>
<b>Rural Districts</b> .. .. .	<b>16,306</b>	<b>8,081</b>	<b>8,225</b>	Aberayron .. .. .	794	339	455
Aethwy .. .. .	5,633	2,812	2,821	Aberystwyth M.B. .. .. .	5,187	2,212	2,975
Twrcelyn .. .. .	4,752	2,332	2,420	Cardigan M.B. .. .. .	1,927	869	1,058
Valley .. .. .	5,921	2,937	2,984	Lampeter M.B. .. .. .	1,009	446	563
				New Quay .. .. .	749	289	460
				<b>Rural Districts</b> .. .. .	<b>23,410</b>	<b>11,089</b>	<b>12,321</b>
				Aberayron .. .. .	6,077	2,887	3,190
<b>BRECKNOCKSHIRE.</b>				Aberystwyth (North) .. .. .	4,171	1,949	2,222
Administrative County .. .. .	<b>27,598</b>	<b>13,736</b>	<b>13,862</b>	Aberystwyth (South) .. .. .	2,555	1,243	1,312
<b>Municipal Borough and Urban Districts</b> .. .. .	<b>8,176</b>	<b>3,984</b>	<b>4,192</b>	Teifside .. .. .	6,847	3,212	3,635
Brecknock M.B. .. .. .	2,784	1,374	1,410	Tregaron .. .. .	3,760	1,798	1,962
Brynawr .. .. .	3,444	1,703	1,741				
Builth Wells .. .. .	839	396	443				
Hay .. .. .	739	337	402				
Llanwrtyd .. .. .	370	174	196				
<b>Rural Districts</b> .. .. .	<b>19,422</b>	<b>9,752</b>	<b>9,670</b>				
Brecknock (Defynnock and Llangorse) .. .. .	3,157	1,612	1,545	<b>CARMARTHENSHIRE.</b>			
Brecknock (Merthyr Cynog) .. .. .	986	531	455	Administrative County .. .. .	<b>89,784</b>	<b>43,790</b>	<b>45,994</b>
Builth .. .. .	1,966	1,050	916	<b>Municipal Boroughs and Urban Districts</b> .. .. .	<b>37,804</b>	<b>18,065</b>	<b>19,739</b>
Crickhowell .. .. .	3,548	1,742	1,806	Ammanford .. .. .	3,503	1,747	1,756
Hay .. .. .	1,552	800	752	Burry Port .. .. .	2,883	1,373	1,510
Vaynor and Penderyn .. .. .	2,850	1,383	1,467	Carmarthen M.B. .. .. .			
Ystradgynlais .. .. .	5,363	2,634	2,729	(County of a Town) .. .. .	5,283	2,386	2,897
				Cwmaman .. .. .	2,747	1,331	1,416
				Kidwelly M.B. .. .. .	1,558	749	809
				Llandilo .. .. .	941	421	520
				Llandoverly M.B. .. .. .	1,033	476	557
				Llanelly M.B. .. .. .	19,322	9,335	9,987
				Newcastle Emllyn .. .. .	534	247	287
				<b>Rural Districts</b> .. .. .	<b>51,980</b>	<b>25,725</b>	<b>26,255</b>
				Carmarthen .. .. .	14,924	7,229	7,695
				Llandilo .. .. .	14,186	7,103	7,083
				Llanelly .. .. .	17,774	8,940	8,834
				Newcastle Emllyn .. .. .	5,096	2,453	2,643
<b>CAERNARVONSHIRE.</b>							
Administrative County .. .. .	<b>59,668</b>	<b>27,429</b>	<b>32,239</b>				
<b>Municipal Boroughs and Urban Districts</b> .. .. .	<b>32,321</b>	<b>14,572</b>	<b>17,749</b>			</	



TABLE V.—continued.

District.	Local Government Electors.			District.	Local Government Electors.		
	Persons.	Males.	Females.		Persons.	Males.	Females.
<b>DENBIGHSHIRE.</b>				<b>GLAMORGANSHIRE—cont.</b>			
Administrative County ..	<b>76,744</b>	<b>36,625</b>	<b>40,119</b>	Municipal Boroughs and Urban Districts—cont.			
Municipal Boroughs and Urban Districts ..	32,485	14,818	17,667	Maesteg .. ..	12,125	5,912	6,213
Abergele .. ..	3,006	1,385	1,621	Mountain Ash .. ..	17,889	8,643	9,246
Colwyn Bay M.B. ..	10,709	4,543	6,166	Neath M.B. .. ..	17,151	8,317	8,834
Denbigh M.B. .. ..	2,917	1,405	1,512	Ogmore and Garw ..	12,659	6,210	6,449
Llangollen .. ..	1,548	694	854	Penarth .. .. ..	8,787	4,073	4,714
Llanrwst .. .. ..	1,215	566	649	Pontypridd .. ..	20,187	9,813	10,374
Ruthin M.B. .. ..	1,483	695	788	Porthcawl .. ..	3,701	1,615	2,086
Wrexham M.B. .. ..	11,607	5,530	6,077	Port Talbot M.B. ..	20,253	9,743	10,510
Rural Districts .. ..	44,259	21,807	22,452	Rhondda .. .. ..	66,050	31,988	34,062
Aled .. .. ..	3,257	1,636	1,621	Rural Districts .. ..	92,104	45,218	46,886
Ceiriog .. .. ..	3,564	1,789	1,775	Cardiff .. .. ..	15,870	7,634	8,236
Hiraethog .. ..	2,833	1,462	1,371	Cowbridge .. ..	5,126	2,572	2,554
Ruthin .. .. ..	4,612	2,306	2,306	Gower .. .. ..	5,818	2,852	2,966
Wrexham .. .. ..	29,993	14,614	15,379	Llantrisant and Llan-			
				twitfordre .. ..	12,225	5,983	6,242
				Neath .. .. ..	20,640	10,272	10,368
				Penybont .. ..	13,475	6,665	6,810
				Pontardawe .. ..	18,950	9,240	9,710
<b>FLINTSHIRE.</b>				<b>MERIONETHSHIRE.</b>			
Administrative County ..	<b>56,423</b>	<b>26,861</b>	<b>29,562</b>	Administrative County ..	<b>21,611</b>	<b>10,073</b>	<b>11,538</b>
Municipal Borough and Urban Districts ..	27,707	12,948	14,759	Urban Districts .. ..	9,868	4,446	5,422
Buckley .. .. ..	3,211	1,573	1,638	Bala .. .. ..	764	339	425
Connah's Quay .. ..	2,910	1,414	1,496	Barmouth .. ..	1,310	570	740
Flint M.B. .. .. ..	5,348	2,624	2,724	Dolgellau .. ..	1,241	569	672
Holywell .. .. ..	2,561	1,191	1,370	Ffestiniog .. ..	4,491	2,075	2,416
Mold .. .. ..	2,640	1,269	1,371	Towyn .. .. ..	2,062	893	1,169
Prestatyn .. .. ..	3,596	1,534	2,062	Rural Districts .. ..	11,743	5,627	6,116
Rhyl .. .. ..	7,441	3,343	4,098	Deudraeth .. ..	3,497	1,616	1,881
Rural Districts .. ..	28,716	13,913	14,803	Dolgellau .. ..	4,167	1,985	2,182
Hawarden .. ..	12,708	6,237	6,471	Edeirnion .. ..	2,262	1,119	1,143
Holywell .. ..	10,215	4,899	5,316	Penllyn .. .. ..	1,615	823	792
Overton .. .. ..	2,265	1,119	1,146	Civil Parish of Pennal			
St. Asaph .. ..	3,528	1,658	1,870	administered by the			
				Rural District Council			
				of Machynlleth			
				(Montgomeryshire) ..	202	84	118
<b>GLAMORGANSHIRE.</b>				<b>MONMOUTHSHIRE.</b>			
Administrative County and Associated County Boroughs	<b>594,009</b>	<b>285,383</b>	<b>308,626</b>	Administrative County and Associated County Borough	<b>215,441</b>	<b>105,030</b>	<b>110,411</b>
County Boroughs .. ..	221,004	104,413	116,591	County Borough .. ..	49,262	23,470	25,792
Cardiff, City of ..	106,893	50,130	56,763	Newport .. .. ..	49,262	23,470	25,792
Merthyr Tydfil ..	34,084	16,427	17,657	Administrative County ..	166,179	81,560	84,619
Swansea .. .. ..	80,027	37,856	42,171	Municipal Boroughs and Urban Districts .. ..	143,229	70,021	73,208
Administrative County ..	373,005	180,970	192,035	Abercarn .. .. ..	10,147	5,045	5,102
Municipal Boroughs and Urban Districts .. ..	280,901	135,752	145,149	Abergavenny M.B. ..	4,268	2,000	2,268
Aberdare .. .. ..	23,739	11,521	12,218	Abertillery .. ..	15,613	7,645	7,968
Barry .. .. ..	18,910	8,931	9,979	Bedwas and Machen ..	4,641	2,309	2,332
Bridgend .. .. ..	5,068	2,444	2,624	Bedwellty .. ..	14,188	6,965	7,223
Caerphilly .. ..	16,725	8,092	8,633	Blaenavon .. ..	6,213	3,103	3,110
Cowbridge M.B. ..	557	270	287	Caerleon .. ..	1,566	744	822
Gelligaer .. .. ..	18,837	9,214	9,623	Chepstow .. .. ..	1,970	925	1,045
Glyncoerwg .. ..	4,632	2,282	2,350	Cwmbran .. .. ..	5,883	2,835	3,048
Llchwyr .. .. ..	13,631	6,684	6,947	Ebbw Vale .. ..	15,416	7,619	7,797
				Monmouth M.B. ..	2,575	1,184	1,391
				Mynyddislwyn .. ..	7,179	3,551	3,628
				Nantyglo and Blaina ..	6,691	3,347	3,344

TABLE V.—continued.

District.	Local Government Electors.			District.	Local Government Electors.		
	Persons.	Males.	Females.		Persons.	Males.	Females.
<b>MONMOUTHSHIRE—cont.</b>				<b>PEMBROKESHIRE.</b>			
Municipal Boroughs and Urban Districts—cont.				Administrative County ..	<b>43,011</b>	<b>20,670</b>	<b>22,341</b>
Pontypool .. ..	21,891	10,569	11,322	Municipal Boroughs and Urban Districts .. ..	20,065	9,503	10,562
Rhynney .. .. ..	4,859	2,413	2,446	Fishguard and Goodwick	2,296	1,093	1,203
Risca .. .. ..	8,462	4,135	4,327	Haverfordwest M.B.			
Tredegar .. .. ..	11,005	5,317	5,688	(County of a Town) ..	3,449	1,702	1,747
Usk .. .. ..	662	315	347	Milford Haven .. ..	4,433	2,137	2,296
Rural Districts .. ..	22,950	11,539	11,411	Narberth .. .. ..	539	246	293
Abergavenny .. ..	3,592	1,812	1,780	Neyland .. .. ..	1,085	516	569
Chepstow .. .. ..	4,579	2,316	2,263	Pembroke M.B. .. ..	6,197	2,936	3,261
Magor and St. Mellons	8,644	4,292	4,352	Tenby M.B. .. ..	2,066	873	1,193
Monmouth .. .. ..	3,154	1,585	1,569	Rural Districts .. ..	22,946	11,167	11,779
Pontypool .. .. ..	2,981	1,534	1,447	Cemaes .. .. ..	5,396	2,548	2,848
				Haverfordwest .. ..	9,816	4,804	5,012
				Narberth .. .. ..	5,119	2,500	2,619
				Pembroke .. .. ..	2,615	1,315	1,300
<b>MONTGOMERYSHIRE.</b>				<b>RADNORSHIRE.</b>			
Administrative County ..	<b>23,609</b>	<b>11,876</b>	<b>11,733</b>	Administrative County ..	<b>10,546</b>	<b>5,402</b>	<b>5,144</b>
Municipal Boroughs and Urban Districts .. ..	9,141	4,459	4,682	Urban Districts .. ..	2,949	1,367	1,582
Llanfyllin M.B. .. ..	738	365	373	Knighton .. .. ..	950	464	486
Llanidloes M.B. ..	1,319	633	686	Llandrindod Wells ..	1,429	637	792
Machynlleth .. ..	1,075	521	554	Presteign .. .. ..	570	266	304
Montgomery M.B. ..	448	213	235	Rural Districts .. ..	7,597	4,035	3,562
Newtown and Llanllwchaearn .. ..	2,682	1,271	1,411	Colwyn .. .. ..	935	485	450
Welshpool M.B. ..	2,879	1,456	1,423	Knighton .. .. ..	1,962	1,092	870
Rural Districts .. ..	14,468	7,417	7,051	New Radnor .. ..	1,279	686	593
Forde .. .. ..	2,444	1,248	1,196	Paincastle .. .. ..	1,039	556	483
Llanfyllin .. .. ..	5,580	2,862	2,718	Rhayader .. .. ..	2,382	1,216	1,166
aMachynlleth .. ..	1,784	912	872				
Newtown and Llanidloes	4,660	2,395	2,265				

a Machynlleth Rural District Council also administers an area in the Administrative County of Merioneth.







TABLE X.—continued.

Country.	Year.	Enumerated Population.	Decennial Rate of Increase or Decrease (per cent.).
<i>Africa—contd.</i>			
South Africa, Union of (European)	1936	1,979,390	+ 8.3 <sup>(a)</sup>
Cape of Good Hope .. .. .	1936	784,770	+ 4.7
Natal .. .. .	1936	189,519	+ 6.8
Transvaal .. .. .	1936	814,994	+ 17.1
Orange Free State .. .. .	1936	190,107	- 7.4
Tanganyika (mandated) non-native	1931	41,020	+ 135.2
„ (native) .. .. .	1931	5,022,640	+ 22.3
Tristan da Cunha .. .. .	1932	163	+ 15.6
Uganda .. .. .	1931	3,553,534	+ 15.7
Zanzibar (non-native) .. .. .	1931	48,962	+ 48.3
<i>America—</i>			
Canada, Dominion of .. .. .	1931	10,376,786	+ 18.1
Ontario .. .. .	1931	3,431,683	+ 17.0
Quebec .. .. .	1931	2,874,255	+ 21.8
British Columbia .. .. .	1931	694,263	+ 32.4
Manitoba .. .. .	1931	700,139	+ 14.8
Alberta .. .. .	1931	731,605	+ 24.3
Saskatchewan .. .. .	1931	921,785	+ 21.7
Yukon and N.W. Territories ..	1931	13,953	+ 14.9
New Brunswick .. .. .	1931	408,219	+ 5.2
Nova Scotia .. .. .	1931	512,846	- 2.1
Prince Edward Island .. .. .	1931	88,038	- 0.7
Newfoundland (including Labrador)	1935	289,516	+ 10.1 <sup>(b)</sup>
Bahamas .. .. .	1931	59,828	+ 12.8
Barbados .. .. .	1921	156,312	- 9.1
Bermuda .. .. .	1931	27,789	+ 38.1
Falkland Isles .. .. .	1931	3,101	- 9.6
Guiana, British .. .. .	1931	310,933	+ 4.5
Honduras, British .. .. .	1931	51,347	+ 13.3
Jamaica .. .. .	1921	858,118	+ 3.2
Cayman Isles .. .. .	1921	5,253	- 5.6
Trinidad and Tobago .. .. .	1931	412,783	+ 12.8
Turks and Caicos Isles .. .. .	1921	5,612	?
Leeward Islands :			
Antigua .. .. .	1921	29,767	- 7.7
Dominica .. .. .	1921	37,059	+ 9.4
Montserrat .. .. .	1921	12,120	?
St. Kitts-Nevis .. .. .	1921	38,214	- 11.7
Virgin Isles .. .. .	1921	5,082	?
Windward Islands :			
Grenada .. .. .	1921	66,302	- 0.6
St. Lucia .. .. .	1921	51,505	+ 6.0
St. Vincent .. .. .	1931	47,961	+ 7.9
<i>Australasia—</i>			
Australia, Commonwealth of (without Aborigines) ..	1933	6,630,600	+ 22.0 <sup>(b)</sup>
New South Wales .. .. .	1933	2,601,104	+ 23.8 <sup>(b)</sup>
Victoria .. .. .	1933	1,820,360	+ 18.9 <sup>(b)</sup>
Queensland .. .. .	1933	947,789	+ 25.4 <sup>(b)</sup>

(a) Increase from Census of 1931.

(b) Increase from Census of 1921.

TABLE X.—continued.

Country.	Year.	Enumerated Population.	Decennial Rate of Increase or Decrease (per cent.).
<i>Australasia—</i>			
South Australia .. .. .	1933	580,987	+ 17.3 <sup>(a)</sup>
Western Australia .. .. .	1933	438,948	+ 31.9 <sup>(a)</sup>
Tasmania .. .. .	1933	227,605	+ 6.5 <sup>(a)</sup>
Northern Territory .. .. .	1933	4,860	+ 25.7 <sup>(a)</sup>
Federal Capital Territory .. .. .	1933	8,947	+ 247.9 <sup>(a)</sup>
Papua (non-native) .. .. .	1921	2,078	?
New Guinea (mandated) (non-native) .. .. .	1921	3,173	?
Norfolk Island .. .. .	1921	717	- 3.9
Fiji .. .. .	1921	157,266	+ 12.7
Nauru .. .. .	1921	2,129	?
New Zealand (including Maoris) ..	1926	1,422,016	+ 10.7 <sup>(a)</sup>
North and South Islands .. .. .	1926	1,408,139	+ 10.7 <sup>(a)</sup>
Cook and other annexed Islands ..	1926	13,877	+ 5.1 <sup>(a)</sup>
Western Samoa (mandated) .. .. .	1926	40,229	+ 10.7 <sup>(a)</sup>
Gilbert and Ellice Islands .. .. .	1931	33,724	+ 12.8
British Solomon Islands Protectorate :			
Non-native .. .. .	1931	652	?
Native .. .. .	1931	93,415	?
Tonga .. .. .	1935	31,873	+ 10.5 <sup>(b)</sup>

(a) Increase from Census of 1921.

(b) Increase from Census of 1931.



TABLE Y.—Recent Census Populations. Foreign Countries.

Country.	Year of Census.	Enumerated Population.	Decennial Rate of Increase or Decrease (per cent.).
<b>Europe—</b>			
Austria .. .. .	1934	6,759,062	+ 3.4(a)
Belgium .. .. .	1930	8,092,004	+ 8.4
Bulgaria .. .. .	1926	5,478,741	+ 13.0(b)
Czecho-Slovakia .. .. .	1930	14,729,536	+ 8.2(d)
Danzig, Free State of .. .. .	1929	407,517	+ 11.1
Denmark .. .. .	1935	3,705,559	+ 4.4(c)
Estonia .. .. .	1922	1,107,059	?
Finland .. .. .	1930	3,667,067	+ 9.0
France .. .. .	1936	41,905,968	+ 0.17(g)
Germany (f) .. .. .	1933	66,044,000	+
Greece (including Thrace) .. .. .	1928	6,204,684	+ 12.1(b)
Hungary .. .. .	1930	8,688,319	+ 8.7
Italy .. .. .	1931	41,176,671	+ 6.3
Jugo-Slavia .. .. .	1931	13,930,918	+ 16.2
Latvia .. .. .	1935	1,950,502	+ 2.7(c)
Lithuania .. .. .	1923	2,011,173	?
Luxembourg .. .. .	1930	299,993	+ 5.1(h)
Netherlands .. .. .	1930	7,935,565	+ 15.6
Norway .. .. .	1930	2,785,550	+ 6.2
Poland .. .. .	1931	32,132,936	+ 18.2
Portugal (including possessions) .. .. .	1930	6,825,883	+ 13.1
Roumania .. .. .	1930	18,025,237	?
Spain (including Canary Islands) .. .. .	1930	23,563,867	+ 10.6
Sweden .. .. .	1930	6,141,571	+ 4.0
Switzerland .. .. .	1930	4,077,099	+ 4.9
Union of Socialist Soviet Republics (i) :—	1926	146,989,460	+ 38.6(e)
a. Socialist Soviet Federative Republic of Russia .. .. .	1926	100,857,985	+ 40.4(e)
b. Socialist Soviet Republic of White Russia .. .. .	1926	4,983,884	+ 33.8(e)
c. Socialist Soviet Republic of Ukraine .. .. .	1926	29,020,304	+ 36.9(e)
d. Socialist Soviet Federative Republic of Transcaucasia .. .. .	1926	5,860,337	+ 30.5(e)
e. Socialist Soviet Republic of the Usbecs .. .. .	1926	5,274,998	+ 30.6(e)
f. Socialist Soviet Republic of the Turcmènes .. .. .	1926	991,952	

(a) Increase from Census of 1923.

(b) Increase from Census of 1920.

(c) Increase from Census of 1925.

(d) Increase from Census of 1921.

(e) Increase from Census of 1897.

(f) Including estimate for Saar Territory.

(g) Increase from Census of 1931.

(h) Increase from Census of 1927.

(i) Includes Russia in Asia.

TABLE Y.—continued.

Country.	Year of Census.	Enumerated Population.	Decennial Rate of Increase or Decrease (per cent.).
<b>Asia—</b>			
French India .. .. .	1931	286,410	+ 7.5
Indo-China .. .. .	1931	21,452,000	+ 3.6(c)
Japan .. .. .	1935	97,694,628	+ 8.1(a)
Netherland Indies .. .. .	1930	59,366,798	+ 20.3
Philippine Islands .. .. .	1918	10,350,640	+ 35.5(b)
Turkey .. .. .	1935	16,200,694	+ 18.7(f)
<b>Africa—</b>			
Algeria .. .. .	1931	6,553,451	+ 8.1(c)
Egypt .. .. .	1927	14,217,864	+ 11.5
French Equatorial Africa .. .. .	1931	3,196,000	+ 12.1(c)
French Morocco .. .. .	1931	5,405,000	- 1.4(c)
French West African Possessions .. .. .	1931	14,575,973	+ 16.7(c)
Madagascar .. .. .	1931	3,759,019	+ 11.8(c)
Réunion .. .. .	1931	198,000	+ 14.5(c)
Tunisia .. .. .	1931	2,410,692	+ 15.1(c)
<b>America—</b>			
Alaska .. .. .	1930	59,278	+ 7.7
Greenland .. .. .	1930	16,630	+ 15.8(d)
St. Pierre and Miquelon .. .. .	1931	4,324	+ 10.4(c)
United States .. .. .	1930	122,775,046	+ 16.1
Mexico .. .. .	1930	16,526,832	+ 15.3(d)
Nicaragua .. .. .	1920	638,119	?
Panama Canal Zone .. .. .	1930	39,467	+ 72.7
Guadeloupe .. .. .	1931	267,607	+ 16.4(c)
Martinique .. .. .	1931	234,505	+ 4.2
Porto Rico .. .. .	1930	1,543,913	+ 18.8(f)
Virgin Islands (American) .. .. .	1930	22,012	- 15.5(e)
Brazil .. .. .	1920	30,635,605	+ 76.9
Chile .. .. .	1930	4,287,445	+ 13.9
Colombia .. .. .	1928	7,851,000	+ 34.1
Costa Rica .. .. .	1927	471,524	?
Guiana, French .. .. .	1931	29,075	?
Guiana, Netherland (Surinam) .. .. .	1921	128,822	?
Venezuela .. .. .	1926	3,027,000	?
<b>Oceania—</b>			
Guam .. .. .	1930	18,509	+ 39.4
Hawaii .. .. .	1930	368,336	+ 43.9
Samoa (American) .. .. .	1930	10,055	+ 24.8

(a) Increase from Census of 1930.

(b) Increase from Census of 1903.

(c) Increase or decrease from Census of 1926.

(d) Increase from Census of 1921.

(e) Decrease from Census of 1917.

(f) Increase from Census of 1927.



**APPENDIX.—Changes in Boundaries, Names, etc., of Counties, Boroughs, Urban Districts and Rural Districts.**

*Note.*—Civil Parish changes will be found in the appropriate Census County Volume.

(i) **Authorities for changes** (the date of operation, except where indicated, was 1st April, 1935).

(M. of H. means Ministry of Health.)

Reference.	Description of Authority.
(a)	M. of H. Order No. 81345. The Berks (Didcot Extension) Confirmation Order, 1935.
(b)	M. of H. Order No. 78579. The County of Carmarthen Review Order, 1935.
(c)	The Stockport Extension Act, 1934.
(d)	M. of H. Provisional Order Confirmation (Cumberland and Lancaster) Act, 1935.
(e)	M. of H. Order No. 80628. The Cumberland Review Order, 1935.
(f)	M. of H. Order No. 78577. The County of Denbigh Review Order, 1934.
(g)	M. of H. Order No. 81081. The County of Denbigh Review Order, 1935.
(h)	M. of H. Order No. 79528. The County of Derby Review Order, 1935.
(i)	M. of H. Order No. 78580. The Devon Review Order, 1935.
(j)	M. of H. Order No. 81424. The County of Durham Review Order, 1935.
(k)	M. of H. Provisional Order Confirmation (Gloucester and Warwick) Act, 1935.
(l)	M. of H. Order No. 80904. The County of Gloucester Review Order, 1935.
(m)	M. of H. Order No. 80108. The County of Hertford Review Order, 1935.
(n)	M. of H. Order No. 79915. The County of Huntingdon Review Order, 1934.
(o)	M. of H. Order No. 79448. The County of Kent Review Order, 1935.
(p)	M. of H. Order No. 80451. The County of Lancaster Review Order, 1935.
(q)	M. of H. Order No. 81175. The County of Leicester Review Order, 1935.
(r)	M. of H. Provisional Order Confirmation (Leicester and Warwick) Act, 1935.
(s)	M. of H. Provisional Order Confirmation (Holland and Kesteven) Act, 1935.
(t)	M. of H. Provisional Order Confirmation (Holland and Lindsey) Act, 1935.
(u)	The Newport Extension Act, 1934.
(v)	M. of H. Order No. 80847. The County of Monmouth Review Order, 1935.
(w)	M. of H. Order No. 78830. The County of Norfolk Review Order, 1935.
(x)	M. of H. Order No. 81250. The Norfolk (Wymondham Urban District) Confirmation Order, 1935.
(y)	M. of H. Order No. 80296. The County of Northampton Review Order, 1935.
(z)	M. of H. Order No. 81163. The County of Northampton (Wellingborough Extension) Review Order, 1935.
(aa)	M. of H. Order No. 81246. The Northumberland Review Order, 1935.
(bb)	M. of H. Order No. 78578. The County of Nottingham Review Order, 1934.

**APPENDIX—continued.**

Reference.	Description of Authority.
(cc)	M. of H. Order No. 79349. The West Suffolk Review Order, 1934.
(dd)	M. of H. Order No. 80866. The County of Warwick (Wilnecote and Castle Liberty) Confirmation Order, 1935.
(ee)	M. of H. Order No. 78796. The Westmorland Review Order, 1934.
(ff)	M. of H. Order No. 80872. The County of York, East Riding Review Order, 1935.
(gg)	Ministry of Health Declaration under Section 145 of the Local Government Act, 1933 (Alteration of Watercourses) (8th February, 1935).



## APPENDIX—continued.

## (ii) Particulars of changes.

The names of Areas appearing more than once in columns 2 and 3 are marked ‡.

Reference to Authority.	Boroughs, U.Ds. or R.Ds. affected by change.		Particulars of area transferred.			
	Area diminished (or extinguished*).	Area enlarged (or created†).	Name and description (in use prior to change).	Acreage (Land & Inland Water).	Census Population.	
					1921.	1931.
1	2	3	4	5	6	7
(a)	Berkshire— Wantage R.D. ..	Wallingford R.D. ..	Part of Harwell C.P. ..	18	—	—
(b)	Carmarthenshire— Carmarthen R.D. ‡	Llandilo R.D. ‡	Part of Llanarthney C.P. ..	78	—	—
(b)	Llandilofawr R.D. * ‡	Llandilo U.D. ..	Part of Llandyfeisant C.P. ..	7	33	35
(b)	Llandilofawr R.D. * ‡	Carmarthen R.D. ‡	Parts of the C.Ps. of Llanegwad and Llangathen.	189	19	12
(b)	Llandilofawr R.D. * ‡	Llandilo R.D. ‡	The remainder of Llandilofawr R.D. ..	104,357	21,717	22,350
(b)	Llandoverly R.D. * ‡	Llandilo R.D. ‡	Llandoverly R.D. entire ..	132,153	6,991	6,478
(b)	Llanybyther R.D. * ‡	Newcastle Emlyn R.D. ‡	Llanybyther R.D. entire ..	39,012	3,517	3,305
(b)	Newcastle in Emlyn R.D. * ‡	Newcastle Emlyn R.D. ‡	Newcastle-in-Emlyn R.D. entire ..	43,830	6,296	5,735
(b)	Whitland R.D. * ..	Carmarthen R.D. ‡	Whitland R.D. entire ..	43,992	5,101	5,001
(c)	Cheshire— Hazel Grove and Bramhall U.D.	Stockport C.B. ..	Part of Hazel Grove and Bramhall C.P.	904	685	872
(e)	Cumberland— Cockermouth U.D. ‡	Cockermouth R.D. ‡	Part of Cockermouth C.P. ..	518	12	5
(e)	Keswick U.D. ‡	Cockermouth R.D. ‡	Part of Keswick C.P. ..	Less than 1 acre.	—	—
(e)	Cockermouth R.D. ‡	Cockermouth U.D. ‡	Part of Papcastle C.P. ..	133	314	288
(e)	Cockermouth R.D. ‡	Keswick U.D. ‡	Part of Castlerigg St. John's and Wythburn C.P.	108	15	41
(d)	Millom R.D. ‡	Ulverston R.D. (Lancs.) ‡	Part of Millom Without C.P. ..	21	—	—
(e)	Penrith R.D. ..	Wigton R.D. ..	Part of Castle Sowerby C.P. ..	109	64	60
(f)	Denbighshire— Colwyn Bay M.B. ‡	Abergele U.D. ‡	Part of Llandrillo yn Rhos C.P. ..	1	—	—
(f)	Colwyn Bay M.B. ‡	Aled R.D. ‡	Part of Llandrillo yn Rhos C.P. ..	1,560	108	115
(g)	Wrexham M.B. ‡	Wrexham R.D. ‡	Part of Wrexham Regis C.P. ..	2	—	—
(f)	Chirk R.D. * ..	Ceiriog R.D. ‡	Chirk R.D. entire ..	18,552	4,599	4,878
(f)	Glan Conway R.D. * ‡	Colwyn Bay M.B. ‡	Part of Llanellian yn Rhos C.P. ..	185	44	30
(f)	Glan Conway R.D. * ‡	Aled R.D. ‡	The remainder of Glan Conway R.D. ..	8,591	1,679	1,823
(f)	Llangollen R.D. * ‡	Ruthin R.D. ‡	Bryneglwys C.P. and parts of the C.Ps. of Llangollen Rural and Llantysilio.	8,177	446	404
(f)	Llangollen R.D. * ‡	Wrexham R.D. ‡	The remainder of Llangollen R.D. ..	15,118	3,333	3,060
(f)	Llanrwst R.D. * ‡	Llanrwst U.D. ..	Part of Llanrwst Rural C.P. ..	509	117	103
(f)	Llanrwst R.D. * ‡	Hiraethog R.D. ‡	The remainder of Llanrwst R.D. ..	58,778	4,218	4,014
(f)	Llansilin R.D. * ..	Ceiriog R.D. ‡	Llansilin R.D. entire ..	44,717	2,924	2,718
(f)	Ruthin R.D. ‡	Hiraethog R.D. ‡	Parts of the C.Ps. of Clocaenog, Gyffyllog, and Llanrhaiadr yn Cinmerch Rural.	4,160	76	79
(f)	St. Asaph (Denbigh) R.D. * ‡	Abergele U.D. ‡	Parts of the C.Ps. of Abergele Rural, Bettws yn Rhos, Llanddulas, and St. George.	6,691	1,643	2,258
(f)	St. Asaph (Denbigh) R.D. * ‡	Colwyn Bay M.B. ‡	Part of Llanddulas C.P. ..	2	87	22
(f)	St. Asaph (Denbigh) R.D. * ‡	Aled R.D. ‡	The remainder of St. Asaph (Denbigh) R.D.	59,055	5,133	4,932
(f)	Uwchaled R.D. * ..	Hiraethog R.D. ‡	Uwchaled R.D. entire ..	30,204	2,148	1,968
(g)	Wrexham R.D. ‡	Wrexham M.B. ‡	Parts of the C.Ps. of Abenbury Fawr, Acton, Bersham, Bieston, Broughton, Erlas, Erthig, Gwersyllt, Marchwiell, and Stansty.	1,613	4,592	5,070
(h)	Derbyshire— Bolsover U.D. ..	Blackwell R.D. ..	Part of Bolsover C.P. ..	429	1,329	2,003
(h)	Brampton and Walton U.D. * ‡	Chesterfield R.D. ‡	Brampton and Walton U.D. entire ..	9,002	2,316	2,323
(h)	Chesterfield R.D. ‡	Clay Cross U.D. ..	Parts of the C.Ps. of Pilsley, Stretton, Tupton, and Woodthorpe.	882	160	284

## APPENDIX—continued.

## (ii) Particulars of changes—continued.

The names of Areas appearing more than once in columns 2 and 3 are marked ‡.

Reference to Authority.	Boroughs, U.Ds. or R.Ds. affected by change.		Particulars of area transferred.			
	Area diminished (or extinguished*).	Area enlarged (or created†).	Name and description (in use prior to change).	Acreage (Land & Inland Water).	Census Population.	
					1921.	1931.
1	2	3	4	5	6	7
(h)	Derbyshire—contd. Chesterfield R.D. ‡	Dronfield U.D. ..	Parts of the C.Ps. of Coal Aston, Dronfield Woodhouse, and Unstone.	2,407	1,678	1,858
(h)	Chesterfield R.D. ‡	Staveley U.D. ‡	Parts of the C.Ps. of Staveley and Sutton cum Duckmanton.	6,504	12,437	17,845
(i)	Devonshire— Ashburton U.D. ..	Newton Abbot R.D. ‡	Part of Ashburton C.P. ..	185	50	61
(i)	Bampton U.D. * ..	Tiverton R.D. ‡	Bampton U.D. (entire) ..	7,799	1,467	1,392
(i)	Dawlish U.D. ‡	Teignmouth U.D. ‡	Part of East Dawlish C.P. ..	8	7	4
(i)	Honiton M.B. * ..	Honiton R.D. ‡	Part of Honiton C.P. ..	9	—	—
(i)	Ivybridge U.D. * ..	Plympton St. Mary R.D.	Ivybridge U.D. (entire) ..	651	1,574	1,609
(i)	Northam U.D. ‡	Bideford M.B. ..	Part of Northam C.P. ..	486	457	575
(i)	Teignmouth U.D. ‡	Dawlish U.D. ‡	Part of Teignmouth C.P. ..	4	—	—
(i)	Axminster R.D. ..	Honiton R.D. ‡	Part of Colyton C.P. ..	Less than 1 acre.	—	—
(i)	Barnstaple R.D. ..	Lynton U.D. ..	Part of Countisbury C.P. ..	329	279	184
(i)	Bideford R.D. ..	Northam U.D. ‡	Part of Abbotsham C.P. ..	205	158	109
(i)	Culmstock R.D. * ..	Tiverton R.D. ‡	Culmstock R.D. (entire) ..	20,972	3,173	3,180
(i)	Honiton R.D. ‡	Sidmouth U.D. ‡	The C.Ps. of Salcombe Regis and Sidbury, and part of Harpford C.P. ..	9,743	1,978	2,412
(i)	Honiton R.D. ‡	Tiverton R.D. ‡	Part of Sheldon C.P. ..	11	—	—
(i)	Honiton R.D. ‡	St. Thomas R.D. ‡	The C.P. of Venn Ottery and part of Harpford C.P.	2,037	261	327
(i)	Kingsbridge R.D. ..	Kingsbridge U.D. ..	Part of Churchstow C.P. ..	8	—	67
(i)	Newton Abbot R.D. ‡	Dawlish U.D. ‡	Part of West Dawlish C.P. ..	3,850	890	835
(i)	Newton Abbot R.D. ‡	Teignmouth U.D. ‡	Parts of the C.Ps. of Bishopsteignton and West Dawlish.	472	77	82
(i)	Newton Abbot R.D. ‡	Torquay M.B. ..	Part of Stokeinteignhead C.P. ..	867	118	187
(i)	Okehampton R.D. ..	Okehampton M.B. ..	Part of Okehampton Hamlets C.P. ..	283	144	167
(i)	St. Thomas R.D. ‡	Sidmouth U.D. ‡	Part of Otterton C.P. ..	160	—	—
(i)	Tavistock R.D. ..	Tavistock U.D. ..	Part of Whitchurch C.P. ..	536	658	659
(j)	Durham— Brandon and Byshottles U.D.	Durham M.B. ‡	Part of Brandon and Byshottles C.P. ..	13	—	—
(j)	Durham R.D. ..	Durham M.B. ‡	The C.P. of Neville's Cross and parts of the C.Ps. of Bearpark, Belmont, Framwellgate Moor, St. Oswalds and Shincliffe.	2,971	1,808	1,923
(l)	Gloucestershire— Bristol C.B. ‡	Sodbury R.D. ‡	Part of Bristol C.P. ..	5	—	—
(l)	Awre U.D. * ‡	East Dean R.D. ‡	Part of Awre C.P. ..	4,217	1,129	1,019
(l)	Awre U.D. * ‡	West Dean R.D. ‡	The remainder of Awre C.P. ..	111	18	14
(l)	Charlton Kings U.D.	Cheltenham M.B. ‡	Part of Charlton Kings C.P. ..	21	3	4
(l)	Cirencester U.D. ‡	Cirencester R.D. ‡	Part of Cirencester C.P. ..	537	15	27
(l)	Coleford U.D. * ..	West Dean R.D. ‡	Coleford U.D. (entire) ..	2,060	2,781	2,777
(l)	Nailsworth U.D. ‡	Dursley R.D. ‡	Part of Nailsworth C.P. ..	1	2	5
(l)	Newnham U.D. * ..	Gloucester R.D. ‡	Newnham U.D. (entire) ..	1,938	1,181	1,035
(l)	Stow on the Wold U.D. * ..	North Cotswold R.D. ‡	Stow on the Wold U.D. (entire) ..	87	1,269	1,266
(l)	Tetbury U.D. * ..	Tetbury R.D. ‡	Tetbury U.D. (entire) ..	434	2,144	2,237
(l)	Tewkesbury M.B. ‡	Cheltenham R.D. ‡	Part of Tewkesbury C.P. ..	100	5	5
(l)	Westbury on Severn U.D. * ..	Gloucester R.D. ‡	Westbury on Severn U.D. (entire) ..	8,272	1,791	1,746
(k)	Campden R.D. * ‡	Stratford on Avon R.D. ‡ (Warwick)	The C.Ps. of Admington, Clopton, and Quinton.	4,539	496	497
(l)	Campden R.D. * ‡	North Cotswold R.D. ‡	The remainder of Campden R.D. ..	33,119	7,655	7,802
(l)	Cheltenham R.D. ‡	Cheltenham M.B. ‡	Parts of the C.Ps. of Leckhampton, Prestbury, and Up Hatherley.	413	601	746
(l)	Cirencester R.D. ‡	Cirencester U.D. ‡	Part of Stratton C.P. ..	835	813	948
(l)	Cirencester R.D. ‡	Cheltenham R.D. ‡	Part of Brimpsfield C.P. ..	121	49	73
(l)	Cirencester R.D. ‡	Northleach R.D. ‡	Part of Hatherop C.P. ..	818	31	34
(l)	Cirencester R.D. ‡	Tebury R.D. ‡	Part of Rodmarton C.P. ..	891	104	100
(l)	Dursley R.D. ‡	Thornbury R.D. ‡	Part of Wotton under Edge C.P. ..	267	25	27



## APPENDIX—continued.

(ii) Particulars of changes—continued.

The names of Areas appearing more than once in columns 2 and 3 are marked ‡.

Reference to Authority.	Boroughs, U.Ds. or R.Ds. affected by change.		Particulars of area transferred.			
	Area diminished (or extinguished*).	Area enlarged (or created‡).	Name and Description (in use prior to change).	Acreage (Land & Inland Water).	Census Population.	
					1921.	1931.
1	2	3	4	5	6	7
(l)	Gloucestershire—contd. East Dean R.D.‡ (previously East Dean and United Parishes R.D.)	Gloucester R.D.‡	Minsterworth C.P.	1,825	319	340
(l)	East Dean R.D.‡	West Dean R.D.‡	Parts of the C.Ps. of East Dean and Ruardean.	543	1,011	1,038
(l)	Faringdon R.D.* (part in Gloucester)	Cirencester R.D.‡	Lechlade C.P.	3,870	1,048	989
(l)	Gloucester R.D.‡	Gloucester C.B.	Parts of the C.Ps. of Barnwood, Hempsted, Longford, Maisemore, Matson, Quedgeley, Upton St. Leonards, Whaddon, and Wotton St. Mary Without.	2,264	2,341	2,949
(l)	Gloucester R.D.‡	Cheltenham R.D.‡	Part of Churchdown C.P.	11	1	2
(l)	Northleach R.D.‡	Cheltenham R.D.‡	Part of Sevenhampton C.P.	534	6	6
(l)	Northleach R.D.‡	Cirencester R.D.‡	Part of Coln St. Aldwyn C.P.	57	—	—
(l)	Sodbury R.D.‡ (previously Chipping Sodbury R.D.)	Bristol C.B.‡	Parts of the C.Ps. of Filton and Winterbourne.	134	56	300
(l)	Sodbury R.D.‡	Tetbury R.D.‡	Part of Hawkesbury C.P.	660	21	24
(l)	Sodbury R.D.‡	Thornbury R.D.‡	Part of Wickwar C.P.	28	—	—
(l)	Sodbury R.D.‡	Warmley R.D.‡	Parts of the C.Ps. of Westerleigh, and Wick and Abson.	374	152	239
(l)	Stow on the Wold R.D.*‡	Northleach R.D.‡	The C.Ps. of Great Barrington and Notgrove.	4,714	495	454
(l)	Stow on the Wold R.D.*‡	North Cotswold R.D.‡	The remainder of Stow on the Wold R.D.	39,736	5,960	5,830
(l)	Stroud R.D.‡	Nailsworth U.D.‡	Part of Horsley C.P.	2	—	—
(l)	Stroud R.D.‡	Gloucester R.D.‡	Part of Stonehouse C.P.	1	—	—
(l)	Stroud R.D.‡	Tetbury R.D.‡	Part of Horsley C.P.	563	83	77
(l)	Tewkesbury R.D.*‡	Tewkesbury M.B.‡	Parts of the C.Ps. of Ashchurch, Tredington, and Walton Cardiff.	182	191	199
(l)	Tewkesbury R.D.*‡	Gloucester R.D.‡	The C.Ps. of Chaceley, Forthampton, Hasfield, and Tirley.	6,587	956	853
(l)	Tewkesbury R.D.*‡	Cheltenham R.D.‡	The remainder of Tewkesbury R.D.	21,713	3,325	3,216
(l)	Thornbury R.D.‡	Bristol C.B.‡	Part of Henbury C.P.	1,714	1,289	1,606
(l)	Thornbury R.D.‡	Sodbury R.D.‡	Part of Charfield C.P.	29	—	11
(l)	Warmley R.D.‡	Mangotsfield U.D.‡	Part of Mangotsfield Rural C.P.	370	220	142
(l)	Warmley R.D.‡	Sodbury R.D.‡	Part of Mangotsfield Rural C.P.	90	68	81
(l)	West Dean R.D.‡	Lydney R.D.‡	Part of West Dean C.P.	29	49	38
(l)	Wheatenhurst R.D.*	Gloucester R.D.‡	Wheatenhurst R.D. (entire)	24,500	6,153	6,373
(l)	Winchcomb R.D.*‡	North Cotswold R.D.‡	The C.Ps. of Cutsdean, Guiting Power, Pinnock and Hyde, and Temple Guiting and part of Stanway C.P.	13,261	998	863
(l)	Winchcomb R.D.*‡	Cheltenham R.D.‡	The remainder of Winchcomb R.D.	41,481	7,560	7,471
(m)	Hertfordshire— Hemel Hempstead M.B.‡	Hemel Hempstead R.D.‡	Part of Hemel Hempstead C.P.	858	37	32
(m)	Hemel Hempstead M.B.‡	St. Albans R.D.‡	Part of Hemel Hempstead C.P.	214	12	14
(m)	Hitchin U.D.‡	Letchworth U.D.‡	Part of Hitchin Urban C.P.	7	22	41
(m)	Rickmansworth U.D.‡	Watford R.D.‡	Part of Rickmansworth Urban C.P.	17	—	—
(m)	Ashwell R.D.*‡	Royston U.D.	Parts of the C.Ps. of Barkway, Reed, and Therfield.	634	33	38
(m)	Ashwell R.D.*‡	Braughing R.D.‡	Part of Therfield C.P.	26	74	57
(m)	Ashwell R.D.*‡	Hitchin R.D.‡	The remainder of Ashwell R.D.	21,389	3,498	3,390
(m)	Barnet R.D.‡	Barnet U.D.	Parts of the C.Ps. of Elstree, Ridge, and Shenley.	1,176	271	338
(m)	Barnet R.D.‡	St. Albans R.D.‡	Parts of the C.Ps. of Ridge and Shenley	392	461	516
(m)	Berkhampstead R.D.‡	Great Berkhamstead U.D.	Parts of the C.Ps. of Northchurch and Great Berkhamstead Rural.	774	878	1,040
(m)	Berkhampstead R.D.‡	Hemel Hempstead M.B.‡	Part of Northchurch C.P.	38	179	173
(m)	Buntingford R.D.*‡	Hitchin R.D.‡	The C.Ps. of Rushden, Sandon, and Wallington.	7,613	792	840
(m)	Buntingford R.D.*‡	Braughing R.D.‡	The remainder of Buntingford R.D.	20,857	4,134	3,798

## APPENDIX—continued.

(ii) Particulars of changes—continued.

The names of Areas appearing more than once in columns 2 and 3 are marked ‡.

Reference to Authority.	Boroughs, U.Ds. or R.Ds. affected by change.		Particulars of area transferred.			
	Area diminished (or extinguished*).	Area enlarged (or created‡).	Name and description (in use prior to change).	Acreage (Land & Inland Water).	Census Population.	
					1921.	1931.
1	2	3	4	5	6	7
(m)	Hertfordshire—contd. Hadham R.D.*‡	Bishop's Stortford U.D.	Part of Thorley C.P.	455	108	93
(m)	Hadham R.D.*‡	Ware R.D.‡	Parts of the C.Ps. of Braughing and High Wych.	333	172	145
(m)	Hadham R.D.*‡	Braughing R.D.‡	The remainder of Hadham R.D.	24,678	5,257	5,233
(m)	Hatfield R.D.‡	Welwyn Garden City U.D.‡	Part of Bishop's Hatfield C.P.	138	130	122
(m)	Hatfield R.D.‡	St. Albans R.D.‡	Part of North Mimms C.P.	186	121	170
(m)	Hemel Hempstead R.D.‡	Hemel Hempstead M.B.‡	Parts of the C.Ps. of Bovington and King's Langley.	556	273	437
(m)	Hemel Hempstead R.D.‡	St. Albans R.D.‡	Part of Flamstead C.P.	50	—	—
(m)	Hemel Hempstead R.D.‡	Watford R.D.‡	Part of King's Langley C.P.	25	9	12
(m)	Hertford R.D.‡	Hertford M.B.	Parts of the C.Ps. of Bayford, Bengoe Rural, Bramfield, Brickendon Liberty, Hertfordbury, and Little Amwell.	2,379	392	783
(m)	Hitchin R.D.‡	Hitchin U.D.‡	Parts of the C.Ps. of Great Wymondley and Ippollitts.	199	25	32
(m)	Hitchin R.D.‡	Letchworth U.D.‡	William C.P. and parts of the C.Ps. of Graveley, Great Wymondley, Little Wymondley, and Weston.	1,239	230	227
(m)	Hitchin R.D.‡	Stevenage U.D.	Part of Shephall C.P.	32	—	—
(m)	Hitchin R.D.‡	St. Albans R.D.‡	Part of Kimpton C.P.	3	—	7
(m)	St. Albans R.D.‡	Harpenden U.D.	Parts of the C.Ps. of Harpenden Rural, Redbourn, and Wheathampstead.	1,524	971	1,275
(m)	St. Albans R.D.‡	Hemel Hempstead M.B.‡	Part of St. Michael Rural C.P.	78	140	259
(m)	St. Albans R.D.‡	St. Alban (City) M.B.	Parts of the C.Ps. of St. Michael Rural, St. Peter Rural, St. Stephen, and Sandridge Rural.	2,388	957	2,102
(m)	St. Albans R.D.‡	Hatfield R.D.‡	Part of St. Peter Rural C.P.	923	336	544
(m)	St. Albans R.D.‡	Watford R.D.‡	Part of St. Stephen C.P.	1,170	155	298
(m)	Ware R.D.‡	Cheshunt U.D.	Part of Wormley C.P.	1	48	—
(m)	Ware R.D.‡	Hoddesdon U.D.	Parts of the C.Ps. of Broxbourne, Great Amwell, Hoddesdon Rural, Stanstead Abbots, and Wormley.	2,854	2,052	2,869
(m)	Ware R.D.‡	Ware U.D.	Parts of the C.Ps. of Great Amwell and Ware Rural.	729	524	514
(m)	Ware R.D.‡	Braughing R.D.‡	Part of Standon C.P.	9	—	—
(m)	Ware R.D.‡	Hertford R.D.‡	Part of the C.Ps. of Broxbourne, Hoddesdon Rural, Standon, and Wormley.	1,594	128	128
(m)	Watford R.D.‡	Bushey U.D.	Part of Aldenham C.P.	785	300	390
(m)	Watford R.D.‡	Hemel Hempstead M.B.‡	Part of Abbots Langley C.P.	409	125	209
(m)	Watford R.D.‡	Rickmansworth U.D.‡	Parts of the C.Ps. of Rickmansworth Rural and Watford Rural.	2,929	652	720
(m)	Watford R.D.‡	Watford M.B.	Parts of the C.Ps. of Abbots Langley and Watford Rural.	2,045	1,938	1,728
(m)	Watford R.D.‡	Barnet R.D.‡	Part of Aldenham C.P.	692	359	400
(m)	Watford R.D.‡	Hemel Hempstead R.D.‡	Part of Abbots Langley C.P.	10	31	—
(m)	Welwyn R.D.	Welwyn Garden City U.D.‡	Part of Welwyn C.P.	Less than 1 acre	4	4
(n)	Huntingdonshire— Ramsey U.D.	Huntingdon R.D.‡	Part of Ramsey C.P.	1,053	65	88
(n)	Huntingdon R.D.‡	Huntingdon M.B.	Part of the C.Ps. of Great Stukeley and Hartford.	1,076	530	543
(n)	Huntingdon R.D.‡	St. Ives R.D.	Part of Hartford C.P.	769	25	17
(n)	Oundle R.D.*‡	Huntingdon R.D.‡	The C.Ps. of Great Gidding, Little Gidding, and Winwick.	4,853	482	440
(n)	Oundle R.D.*‡	Norman Cross R.D.‡	The remainder of the part of Oundle R.D. in Huntingdonshire Ad. Co.	3,758	539	551
(n)	Thrapston R.D.*‡	Huntingdon R.D.‡	The C.Ps. of Brington, Bythorn, Keyston, Molesworth and Old Weston.	9,154	709	637
(n)	Thrapston R.D.*‡	St. Neots R.D.	The remainder of the part of Thrapston R.D. in Huntingdonshire Ad. Co.	1,294	109	82
(n)	Unnamed R.D.*	Norman Cross R.D.‡	Sibson cum Stibbington C.P.	1,542	408	495



## APPENDIX—continued.

(ii) Particulars of change—continued.

The names of Areas appearing more than once in columns 2 and 3 are marked ‡.

Reference to Authority.	Boroughs, U.Ds. or R.Ds. affected by change		Particulars of area transferred.			
	Area diminished (or extinguished*).	Area enlarged (or created‡).	Name and description (in use prior to change).	Acreage (Land & Inland Water).	Census Population.	
					1921.	1931.
1	2	3	4	5	6	7
	Kent—					
(o)	Broadstairs and St. Peters U.D.†	Margate M.B.†	Part of Broadstairs and St. Peters C.P.	Less than 1 acre	—	2
(o)	Broadstairs and St. Peters U.D.†	Ramsgate M.B.†	Part of Broadstairs and St. Peters C.P.	3	—	16
(o)	Northfleet U.D.†	Gravesend M.B.†	Part of Northfleet C.P.	136	134	201
(o)	Northfleet U.D.†	Strood R.D.†	Part of Northfleet C.P.	26	15	4
(o)	Ramsgate M.B.†	Broadstairs and St. Peters U.D.†	Part of Ramsgate C.P.	3	—	—
(o)	Walmer U.D.*†	Deal M.B.†	Part of Walmer C.P.	885	5,350	5,335
(o)	Walmer U.D.*†	Eastry R.D.†	The remainder of Walmer U.D.	103	—	—
(o)	Eastry R.D.†	Deal M.B.†	Parts of the C.Ps. of Great Mongeham and Sholden.	904	558	649
(o)	Eastry R.D.†	Sandwich M.B.†	Parts of the C.Ps. of Woodnesborough and Worth.	631	302	334
(o)	Faversham R.D.*†	Faversham M.B.	North Preston Without C.P. and parts of the C.Ps. of Davington, Faversham Without, Luddenham, Ospringe, and South Preston Without.	2,309	2,744	2,669
(o)	Faversham R.D.*†	East Ashford R.D.	Part of Selling C.P.	19	—	—
(o)	Faversham R.D.*†	West Ashford R.D.†	Part of Stalisfield C.P.	320	38	63
(o)	Faversham R.D.*†	Swale R.D.†	The remainder of Faversham R.D.	38,840	11,465	10,528
(o)	Hoo R.D.*	Strood R.D.†	Hoo R.D. (entire)	19,727	4,817	4,529
(o)	Isle of Thanet R.D.*†	Broadstairs and St. Peters U.D.†	Part of Garlinge C.P.	1	—	—
(o)	Isle of Thanet R.D.*†	Margate M.B.†	Westgate on Sea C.P. and parts of the C.Ps. of Acol, Birchington, Garlinge, and Minster.	4,497	9,160	8,964
(o)	Isle of Thanet R.D.*†	Ramsgate M.B.†	St. Lawrence Extra C.P. and part of the C.Ps. of Garlinge and Minster.	1,318	726	803
(o)	Isle of Thanet R.D.*†	Sandwich M.B.†	Stonar C.P. and part of Minster C.P.	798	40	66
(o)	Isle of Thanet R.D.*†	Eastry R.D.†	The remainder of Isle of Thanet R.D.	12,025	4,159	4,585
(o)	Milton R.D.*	Swale R.D.†	Milton R.D. (entire)	22,810	7,438	7,084
(o)	Strood R.D.†	Gravesend M.B.†	The C.Ps. of Chalk and Denton and parts of the C.Ps. of Cobham and Ifield.	2,618	1,720	1,974
(o)	West Ashford R.D.†	Swale R.D.†	Part of Charing C.P.	365	15	8
	Lancashire—					
(p)	Colne M.B.†	Nelson M.B.†	Part of Colne C.P.	6	—	—
(p)	Kirkham U.D.	Fylde R.D.†	Part of Kirkham C.P.	8	—	—
(p)	Nelson M.B.†	Colne M.B.†	Part of Nelson C.P.	26	26	27
(p)	Thornton Cleveleys U.D.	Fleetwood M.B.	Part of Thornton C.P.	Fore-shore only	—	—
(p)	Burnley R.D.†	Colne M.B.†	Part of Foulridge C.P.	857	93	100
(p)	Burnley R.D.†	Padiham U.D.	Part of Hapton C.P.	5	6	3
(p)	Fylde R.D.†	Kirkham U.D.†	Parts of the C.Ps. of Medlar with Wesham and Ribby with Wrea.	90	71	89
(p)	Lancaster R.D.†	Lancaster M.B.	Aldcliffe C.P. and parts of the C.Ps. of Ashton with Stodday, Scotforth, and Slyne with Hest.	1,391	205	266
(p)	Lancaster R.D.†	Morecambe and Heysham M.B.	Part of Heaton with Oxcliffe C.P.	25	—	—
(p)	Limehurst R.D.	Ashton under Lyne M.B.	Parts of the C.Ps. of Alt and Hartshead	999	632	602
(d)	Ulverston R.D.†	Millom R.D.†	Parts of the C.Ps. of Broughton West and Dunnerdale with Seathwaite.	30	—	—
(p)	Ulverston R.D.†	Dalton in Furness U.D.	Part of Pennington C.P.	28	186	150
	Leicestershire—					
(r)	Hinckley U.D.†	Nuneaton M.B.†	Part of Hinckley C.P.	Less than 1 acre	—	—
(r)	Hinckley U.D.†	Rugby R.D.†	Part of Hinckley C.P.	397	7	13
(g)	Market Harborough U.D.	Market Harborough R.D.†	Part of Market Harborough C.P.	27	4	3
(g)	Melton Mowbray U.D.†	Melton and Belvoir R.D.†	Part of Melton Mowbray C.P.	8	—	—
(g)	Quorndon U.D.*†	Loughborough M.B.†	Part of Quorndon C.P.	7	—	—
(g)	Quorndon U.D.*†	Barrow upon Soar R.D.†	The remainder of Quorndon U.D.	2,213	2,417	2,604

## APPENDIX—continued.

(ii) Particulars of changes—continued.

The names of Areas appearing more than once in columns 2 and 3 are marked ‡.

Reference to Authority.	Boroughs, U.Ds. or R.Ds. affected by change.		Particulars of area transferred.			
	Area diminished (or extinguished*).	Area enlarged (or created‡).	Name and description (in use prior to change).	Acreage (Land & Inland Water).	Census Population.	
					1921.	1931.
1	2	3	4	5	6	7
	Leicestershire—contd.					
(g)	Thurmaston U.D.*†	Leicester C.B.†	Part of Thurmaston C.P.	609	322	1,127
(g)	Thurmaston U.D.*†	Barrow upon Soar R.D.†	The remainder of Thurmaston U.D.	1,153	1,884	2,596
(g)	Wigston U.D.	Leicester C.B.†	Part of Wigston Magna C.P.	41	—	648
(g)	Ashby de la Zouch R.D.	Market Bosworth R.D.	Part of Bardon C.P.	6	3	1
(g)	Barrow upon Soar R.D.†	Leicester C.B.†	Gilroes C.P. and parts of the C.Ps. of Anstey, Beaumont Leys, Birstall, and Leicester Frith.	2,629	760	1,671
(g)	Barrow upon Soar R.D.†	Blaby R.D.†	Parts of the C.Ps. of Anstey, Anstey Pastures, and Leicester Frith.	96	28	25
(g)	Belvoir R.D.*	Melton and Belvoir R.D.†	Belvoir R.D. (entire)	17,871	3,239	3,035
(g)	Billesdon R.D.	Leicester C.B.†	Humberstone C.P. and parts of the C.Ps. of Evington and Thurnby.	2,405	1,926	5,146
(g)	Blaby R.D.†	Leicester C.B.†	Braunstone Frith C.P. and parts of the C.Ps. of Braunstone, Kirby Muxloe, Lubbethorpe, and New Parks.	2,713	542	9,973
(g)	Hallaton R.D.*	Market Harborough R.D.†	Hallaton R.D. (entire)	13,654	1,746	1,554
(r)	Hinckley R.D.†	Nuneaton M.B.†	Part of Higham on the Hill C.P.	62	26	175
(r)	Hinckley R.D.†	Atherstone R.D.†	Part of Higham on the Hill C.P.	29	—	—
(g)	Loughborough R.D.†	Loughborough M.B.†	Part of Woodthorpe C.P.	292	49	47
(g)	Loughborough R.D.†	Barrow upon Soar R.D.†	The C.Ps. of Burton on the Wolds, Cotes, Hoton, Prestwold, and Wymeswold and part of Woodthorpe C.P.	8,890	1,417	1,399
(g)	Lutterworth R.D.†	Blaby R.D.†	Part of Broughton Astley C.P.	2	—	—
(r)	Lutterworth R.D.†	Rugby R.D.†	Parts of the C.Ps. of Catthorpe, Cotesbach, Lutterworth, and Shawell.	96	9	17
(r)	Market Bosworth R.D.†	Atherstone R.D.†	Parts of the C.Ps. of Fenny Drayton and Witherley.	50	66	96
(g)	Market Harborough R.D.†	Market Harborough U.D.†	Parts of the C.Ps. of Foxton and Lubenham.	18	3	6
(g)	Melton Mowbray R.D.† (renamed Melton and Belvoir R.D.†)	Melton Mowbray U.D.†	Eye Kettleby C.P. and parts of the C.Ps. of Burton Lazars, Thorpe Arnold, and Welby.	1,781	99	103
	Lincolnshire (Parts of)					
(s)	Boston R.D.†	Holland—East Kesteven R.D.†	Parts of the C.Ps. of Bicker, Hart's Grounds, and Pelham's Lands.	24	105	95
(t)	Boston R.D.†	Horncastle R.D.	Copping Syke C.P.	475	17	28
(t)	Boston R.D.†	Sibsey R.D.†	Parts of the C.Ps. of Brothertoft and Fishtoft.	94	13	11
	Lincolnshire (Parts of)					
(s)	East Kesteven R.D.†	Kesteven—Boston R.D.†	Part of South Kyme C.P.	39	3	7
	Lincolnshire (Parts of)					
(t)	Sibsey R.D.†	Lindsey—Boston R.D.†	Parts of the C.Ps. of Frithville and Langrville.	464	73	59
	Middlesex—					
(gg)	Wembley U.D.	Willesden M.B.	Part of Kingsbury C.P.	2	—	—
	Monmouthshire—					
(v)	Abercarn U.D.†	Risca U.D.†	Part of Abercarn C.P.	3	—	—
(v)	Abersychan U.D.*†	Abercarn U.D.†	Part of Abersychan C.P.	23	122	127
(v)	Abersychan U.D.*†	Pontypool U.D.†	The remainder of Abersychan U.D.	10,098	26,965	25,621
(v)	Abertillery U.D.	Abercarn U.D.†	Part of Llanhilleth C.P.	18	52	48
(v)	Bedwas and Machen U.D.†	Mynyddislwyn U.D.†	Part of Upper Machen C.P.	671	50	58
(v)	Llanfrechfa Upper U.D.*	Cwmbran U.D.†	Llanfrechfa Upper U.D. (entire)	1,786	4,699	4,482
(v)	Llantarnam U.D.*†	Caerleon U.D.†	Part of the C.P. of Llanvihangel Llantarnam.	33	6	9



## APPENDIX—continued.

(ii) Particulars of changes—continued.

The names of Areas appearing more than once in columns 2 and 3 are marked †.

Reference to Authority.	Boroughs, U.Ds. or R.Ds. affected by change.		Particulars of area transferred.			
	Area diminished (or extinguished*).	Area enlarged (or created)†.	Name and description (in use prior to change).	Acreage (Land & Inland Water).	Census Population.	
					1921.	1931.
1	2	3	4	5	6	7
	Monmouthshire—cont'd.					
(v)	Llantarnam U.D.*†	Cwmbran U.D.††	The remainder of Llantarnam U.D. ..	4,064	7,449	7,274
(v)	Mynyddislwyn U.D.†	Bedwas and Machen U.D.†	Part of Mynyddislwyn C.P. ..	330	248	230
(v)	Mynyddislwyn U.D.†	Bedwelty U.D. ..	Part of Mynyddislwyn C.P. ..	79	990	896
(v)	Panteg U.D.* ..	Pontypool U.D.† ..	Panteg U.D. (entire) ..	5,577	10,985	11,499
(v)	Risca U.D.† ..	Abercarn U.D.† ..	Part of Risca C.P. ...	Less than 1 acre	—	—
(v)	Abergavenny R.D.†	Abergavenny M.B.	Part of Abergavenny Rural C.P. ..	1,568	214	205
(v)	Abergavenny R.D.†	Monmouth R.D.† ..	Part of Bryngwyn C.P. ..	1	—	—
(u)	Magor R.D.*† ..	Newport C.B.† ..	Part of Christchurch C.P. ..	1,036	1,197	2,274
(v)	Magor R.D.*† ..	Caerleon U.D.† ..	Parts of the C.Ps. of Christchurch, Llangatock, and Llanhennock.	2,565	869	978
(v)	Magor R.D.*† ..	Pontypool R.D. ..	Tredunnoch C.P. and parts of the C.Ps. of Llangatock and Llanhennock.	3,675	507	455
(v)	Magor R.D.*† ..	Magor and St. Mellons R.D.††	The remainder of Magor R.D. ..	22,233	2,903	2,967
(v)	Monmouth R.D.†	Monmouth M.B. ..	Dixton Newton C.P. (entire) ..	2,093	125	216
(u)	St. Mellons R.D.*†	Newport C.B.† ..	St. Woollos C.P. and parts of the C.Ps. of Bettws and Malpas.	1,779	829	6,970
(v)	St. Mellons R.D.*†	Magor and St. Mellons R.D.††	The remainder of St. Mellons R.D. ..	24,007	10,686	11,896
	Norfolk—					
(w)	Kings Lynn M.B.†	Marshland R.D.† ..	Part of South Lynn C.P. ..	73	22	23
(w)	Aylsham R.D.*†	Eppingham R.D.† ..	The C.Ps. of Alby with Thwaite, Banningham, Calthorpe, Colby, Corpusty, Eppingham, Ingworth, Itteringham, Little Barningham, Mannington, Saxthorpe, Wickmere, and Wolterton.	14,685	2,893	2,768
(w)	Aylsham R.D.*†	Smallburgh R.D.†	The C.Ps. of Scottow, Skeyton, and Swanton.	4,603	1,054	989
(w)	Aylsham R.D.*†	Walsingham R.D.†	The C.Ps. of Hindolveston, Thurning, and Wood Norton.	5,867	993	918
(w)	Aylsham R.D.*†	St. Faiths and Aylsham R.D.†	The remainder of Aylsham R.D. ..	44,186	11,405	11,537
(w)	Blofield R.D.*† ..	Norwich C.B. ..	Part of Thorpe next Norwich C.P. (a)	1	—	—
(w)	Blofield R.D.*† ..	Loddon R.D. ..	Part of Reedham C.P. ..	133	—	—
(w)	Blofield R.D.*† ..	Blofield and Flegg R.D.††	The remainder of Blofield R.D. ..	45,650	12,410	14,415
(w)	Downham R.D.†	Marshland R.D.† ..	Parts of the C.Ps. of Welney, West Welney, and Wiggshall St. Mary the Virgin	732	47	47
(w)	Downham R.D.†	Swaffham R.D. ..	Parts of the C.Ps. of Barton Bendish and Marham.	502	—	—
(w)	East and West Flegg R.D.*	Blofield and Flegg R.D.††	East and West Flegg R.D. (entire) ..	28,991	10,311	10,159
(w)	Eppingham R.D.†	Sheringham U.D. ..	Part of Beeston Regis C.P. ..	1	28	26
(w)	Eppingham R.D.†	Smallburgh R.D. ..	The C.Ps. of Knapton and Trunch ..	2,787	675	715
(w)	Eppingham R.D.†	Walsingham R.D.†	Briston C.P. (entire) ..	2,955	1,383	1,386
(x)	Forehoe R.D.*†	Wymondham U.D.†	Wymondham C.P. (entire) ..	10,950	4,814	5,017
(w)	Forehoe R.D.*†	Forehoe and Henstead R.D.††	The remainder of Forehoe R.D. ..	27,578	6,491	7,893
(w)	Freebridge Lynn R.D.	King's Lynn M.B.†	The C.Ps. of Gaywood and North Lynn and part of North Runcton C.P.	3,005	1,638	2,082
(w)	Henstead R.D.*†	Blofield and Flegg R.D.††	Part of Trowse with Newton C.P. ..	19	2	—
(w)	Henstead R.D.*†	Forehoe and Henstead R.D.††	The remainder of Henstead R.D. ..	42,361	9,899	10,779
(w)	King's Lynn R.D.*†	King's Lynn M.B.†	Part of West Lynn C.P. ..	688	867	886
(w)	King's Lynn R.D.*†	Marshland R.D.† ..	The remainder of King's Lynn R.D. ..	950	33	45
(w)	Marshland R.D.†	Downham R.D.† ..	Part of Upwell C.P. ..	367	14	23
(w)	St. Faith's R.D.*	St. Faith's and Aylsham R.D.†	St. Faith's R.D. (entire) ..	48,933	10,917	14,111
(w)	Thetford R.D.*†	Downham R.D.† ..	The C.Ps. of Felthwell, Hockwold cum Wilton, Methwold, and Northwold.	39,608	4,377	4,483
(w)	Thetford R.D.*†	Swaffham R.D.† ..	The C.Ps. of Cranwich, Lynford, Mundford, Santon, Sturston, Weeting with Bromehill, and West Tofts.	18,158	906	1,323
(w)	Thetford R.D.*†	Wayland R.D. ..	The remainder of Thetford R.D. ..	38,107	4,082	3,841

(a) This area, comprising part of the Castle Mound, Norwich, had previously, for Census Office and General Register Office purposes, been included with the County Borough of Norwich.

## APPENDIX—continued.

(ii) Particulars of changes—continued.

The names of Areas appearing more than once in columns 2 and 3 are marked †.

Reference to Authority.	Boroughs, U.Ds. or R.Ds. affected by change.		Particulars of area transferred.			
	Area diminished (or extinguished*).	Area enlarged (or created)†.	Name and description (in use prior to change).	Acreage (Land & Inland Water).	Census Population.	
					1921.	1931.
1	2	3	4	5	6	7
	Northamptonshire ..					
(y)	Brackley M.B. ..	Brackley R.D.† ..	Part of Brackley St. Peter C.P. ..	1,804	69	84
(z)	Finedon U.D.* ..	Wellingborough U.D.†	Finedon U.D. (entire) ..	3,661	3,973	4,100
(z)	Irthlingborough U.D.	Wellingborough U.D.†	Part of Irthlingborough C.P. ..	812	85	94
(y)	Brixworth R.D.†	Kettering R.D.† ..	Mawsley C.P. (entire) ..	442	13	10
(y)	Crick R.D.* ..	Daventry R.D. ..	Crick R.D. (entire) ..	18,547	2,421	2,404
(y)	Easton on the Hill R.D.*	Oundle and Thrapston R.D.††	Easton on the Hill R.D. (entire) ..	6,341	1,387	1,449
(y)	Gretton R.D.*†	Oundle and Thrapston R.D.††	The C.Ps. of Fineshade, Laxton, Harringworth, and Wakerley.	7,506	540	480
(y)	Gretton R.D.*†	Kettering R.D.† ..	The remainder of Gretton R.D. ..	4,804	865	888
(y)	Hardingstone R.D.*	Northampton R.D.†	Hardingstone R.D. (entire) ..	32,340	7,457	7,298
(y)	Kettering R.D.†	Kettering U.D. ..	Parts of the C.Ps. of Barton Seagrave, Pytchley, Thorpe Malsor, Warkton, and Weekley.	1,725	171	441
(y)	Middleton Cheney R.D.*	Brackley R.D.† ..	Middleton Cheney R.D. (entire) ..	13,888	2,518	2,349
(y)	Oundle R.D.* ..	Oundle and Thrapston R.D.††	The part of Oundle R.D. in Northampton A.C.	58,677	6,524	6,158
(y)	Oxendon R.D.*†	Brixworth R.D.† ..	The C.Ps. of Arthingworth, Clipston, East Farndon, Great Oxendon, Hothorpe, Kelmarsh, Marston Trussel, Sibbertoft, Sulby, Thorpe Lubenham, and Welford.	20,345	2,315	2,435
(y)	Oxendon R.D.*†	Kettering R.D.† ..	The remainder of Oxendon R.D. ..	14,146	1,714	1,719
(y)	Potterspur R.D.*†	Northampton R.D.†	The C.Ps. of Ashton and Hartwell ..	3,366	650	603
(y)	Potterspur R.D.*†	Towcester R.D. ..	The remainder of Potterspur R.D. ..	16,548	4,062	4,042
(y)	Thrapston R.D.*†	Raunds U.D. ..	Stanwick C.P. (entire) ..	2,023	929	928
(y)	Thrapston R.D.*†	Oundle and Thrapston R.D.††	The remainder of the part of Thrapston R.D. in Northampton A.C.	34,813	9,356	9,041
	Northumberland—					
(aa)	Tynemouth C.B.†	Seaton Valley U.D.††	Part of Tynemouth C.P. ..	74	18	20
(aa)	Tynemouth C.B.†	Whitley and Monkseaton U.D.†	Part of Tynemouth C.P. ..	5	34	24
(aa)	Cramlington U.D.*	Seaton Valley U.D.††	Cramlington U.D. (entire) ..	4,583	8,517	8,238
(aa)	Earsdon U.D.*† ..	Tynemouth C.B.† ..	Parts of the C.Ps. of Earsdon and Murton	326	1,184	1,035
(aa)	Earsdon U.D.*† ..	Seaton Valley U.D.††	The C.Ps. of Backworth and Holywell and parts of the C.Ps. of Earsdon and Murton.	3,880	9,913	11,891
(aa)	Earsdon U.D.*†	Whitley and Monkseaton U.D.†	Parts of the C.Ps. of Earsdon and Murton	503	206	160
(aa)	Hexham U.D.† ..	Hexham R.D.† ..	Part of Hexham C.P. ..	671	27	32
(aa)	Longbenton U.D.†	Newcastle upon Tyne C.B.†	Part of Longbenton C.P. ..	763	749	1,134
(aa)	Newburn U.D.†	Newcastle upon Tyne C.B.†	Part of East Denton C.P. ..	276	576	581
(aa)	Rothbury U.D.*	Rothbury R.D. ..	Rothbury U.D. (entire) ..	972	1,682	1,255
(aa)	Seaton Delaval U.D.*†	Blyth M.B. ..	Part of Seaton Delaval C.P. ..	1,958	455	346
(aa)	Seaton Delaval U.D.*†	Whitley and Monkseaton U.D.†	Part of Seaton Delaval C.P. ..	876	1,702	1,502
(aa)	Seaton Delaval U.D.*†	Seaton Valley U.D.††	The remainder of Seaton Delaval U.D.	2,518	5,698	5,529
(aa)	Seghill U.D.* ..	Seaton Valley U.D.††	Seghill U.D. (entire) ..	1,425	1,949	2,582
(aa)	Weetslade U.D.*	Longbenton U.D.†	Weetslade U.D. (entire) ..	2,201	6,954	7,734
(aa)	Whitley and Monkseaton U.D.†	Tynemouth C.B.† ..	Part of Whitley and Monkseaton C.P. ..	65	7	6
(aa)	Alnwick R.D. ..	Morpeth R.D.† ..	Parts of the C.Ps. of Elyhaugh and Felton	71	13	9
(aa)	Castle Ward R.D.†	Newcastle upon Tyne C.B.†	Kenton C.P. and parts of the C.Ps. of Fawdon and West Brunton.	1,597	694	1,384
(aa)	Castle Ward R.D.†	Gosforth U.D. ..	Parts of the C.Ps. of East Brunton, Fawdon, and North Gosforth.	434	127	195
(aa)	Castle Ward R.D.†	Newburn U.D.† ..	Parts of the C.Ps. of East Heddon, Heddon on the Wall, and Whorlton.	253	193	169
(aa)	Hexham R.D.† ..	Hexham U.D.† ..	Part of Hexhamshire West Quarter C.P.	1,453	133	100
(aa)	Morpeth R.D.† ..	Morpeth M.B. ..	Parts of the C.Ps. of High and Low High-laws, Morpeth Castle, Newminster, and Tranwell.	1,889	1,352	1,416
(aa)	Morpeth R.D.† ..	Ashington U.D. ..	The C.Ps. of Bothal Demesne and Sheepwash, and part of Woodhorn C.P.	3,018	463	429
(aa)	Morpeth R.D.† ..	Newbiggin by the Sea U.D.	North Seaton C.P. and part of Woodhorn C.P.	812	2,170	1,739



## APPENDIX—continued.

## (ii) Particulars of changes—continued.

The names of Areas appearing more than once in columns 2 and 3 are marked †.

Reference to Authority.	Boroughs, U.Ds. or R.Ds. affected by change.		Particulars of area transferred.			
	Area distinguished (or extinguished*).	Area enlarged (or created†).	Name and description (in use prior to change).	Acreage (Land & Inland Water).	Census Population.	
					1921.	1931.
1	2	3	4	5	6	7
(aa)	Northumberland— Norham and Islandshires R.D.	contd. Berwick upon Tweed M.B.	Part of Ord C.P. . . . .	32	10	18
(bb)	Nottinghamshire— Beeston U.D.*	Beeston and Staple- ford U.D.††	Beeston U.D. (entire) . . . . .	1,428	12,489	14,759
(bb)	Huthwaite U.D.*	Sutton in Ashfield U.D.†	Huthwaite U.D. (entire) . . . . .	1,200	5,478	5,092
(bb)	Mansfield M.B. . .	Sutton in Ashfield U.D.†	Part of Mansfield C.P. . . . .	60	3	9
(bb)	Basford R.D.† . .	Carlton U.D. . .	Gedling C.P. and part of Colwick C.P. . .	2,559	2,946	4,100
(bb)	Basford R.D.† . .	Eastwood U.D. . .	Part of Greasley C.P. . . . .	226	3,491	3,470
(bb)	Basford R.D.† . .	Hucknall U.D. . .	Parts of the C.Ps. of Linby and Papple- wick.	747	196	501
(bb)	Basford R.D.† . .	Kirkby in Ashfield U.D.†	Part of Annesley C.P. . . . .	15	63	69
(bb)	Basford R.D.† . .	West Bridgford U.D.†	South Wilford C.P. (entire) . . . . .	1,548	742	1,097
(bb)	Basford R.D.† . .	Bingham R.D.† . .	Gamston C.P. and part of Colwick C.P.	488	41	104
(bb)	Bingham R.D.† . .	West Bridgford U.D.†	Edwalton C.P. (entire) . . . . .	831	194	290
(bb)	Bingham R.D.† . .	Basford R.D.† . .	Part of Radcliffe on Trent C.P. . . . .	143	—	—
(bb)	Leake R.D.* . . .	Basford R.D.† . .	Leake R.D. (entire) . . . . .	19,538	4,134	4,440
(bb)	Misterton R.D.* . .	East Retford R.D.	Misterton R.D. (entire) . . . . .	14,334	4,112	3,923
(bb)	Newark R.D.† . .	Newark M.B.† . .	West Newark C.P. and parts of the C.Ps. of Balderton, Farndon, and Hawton.	958	677	1,252
(bb)	Skegby R.D.*† . .	Sutton in Ashfield U.D.†	The C.Ps. of Fulwood, Skegby, and Tversal.	4,369	6,665	7,471
(bb)	Skegby R.D.*† . .	Warsop U.D. . .	Sookholme C.P. (entire) . . . . .	991	250	210
(bb)	Skegby R.D.*† . .	Basford R.D.† . .	Part of Blidworth C.P. . . . .	439	6	75
(bb)	Skegby R.D.*† . .	Southwell R.D.† . .	The remainder of Skegby R.D. . . . .	6,607	2,057	5,285
(bb)	Southwell R.D.† . .	Newark M.B.† . .	Parts of the C.Ps. of Averham and Kelham	476	176	223
(bb)	Southwell R.D.† . .	Newark R.D.† . .	The C.Ps. of East Stoke, Elston, Holme, Syerston, and Thorpe.	5,916	825	796
(bb)	Stapleford R.D.*†	Basford R.D.† . .	Part of Chilwell C.P. . . . .	119	—	—
(bb)	Stapleford R.D.*†	Beeston and Staple- ford U.D.††	The remainder of Stapleford R.D. . . . .	5,034	11,519	13,053
(cc)	Suffolk (West)— Sudbury M.B.† . .	Melford R.D.† . .	Parts of the C.Ps. of Sudbury and Sudbury St. Bartholomew.	107	—	—
(cc)	Glemsford U.D.*	Melford R.D.† . .	Glemsford U.D. (entire) . . . . .	2,246	1,442	1,261
(cc)	Brandon R.D.*† . .	Mildenhall R.D.† . .	The C.Ps. of Brandon and Santon Downham.	10,704	2,572	2,780
(cc)	Brandon R.D.*† . .	Thingoe R.D.† . .	The remainder of Brandon R.D. . . . .	25,056	3,104	2,979
(cc)	Cosford R.D.† . .	Melford R.D.† . .	Parts of the C.Ps. of Boxford and Polstead	136	19	20
(cc)	Cosford R.D.† . .	Thingoe R.D.† . .	Part of Cockfield C.P. . . . .	6	—	—
(cc)	Melford R.D.† . .	Sudbury M.B. . .	Part of Long Melford C.P. . . . .	16	—	4
(cc)	Melford R.D.† . .	Clare R.D.† . .	The C.Ps. of Cavendish and Hawkedon . .	4,826	1,021	893
(cc)	Melford R.D.† . .	Cosford R.D.† . .	Part of Lawshall C.P. . . . .	99	15	3
(cc)	Moulton R.D.*† . .	Clare R.D.† . .	The C.Ps. of Lidgate and Ousden . . . . .	3,416	504	463
(cc)	Moulton R.D.*† . .	Mildenhall R.D.† . .	The remainder of Moulton R.D. . . . .	11,185	1,685	1,549
(cc)	Thingoe R.D.† . .	Bury St. Edmunds M.B.	Parts of the C.Ps. of Fornham All Saints and Westley.	725	53	214
(cc)	Thingoe R.D.† . .	Clare R.D.† . .	Depden C.P. (entire) . . . . .	1,596	177	180
(r)	Warwickshire— Nuneaton M.B.†	Hinckley U.D.† (Leicester).	Part of Nuneaton C.P. . . . .	6	—	—
(dd)	Atherstone R.D.†	Tamworth R.D. . .	Part of Polesworth C.P. . . . .	97	136	118
(r)	Rugby R.D.† . .	Hinckley R.D.† (Leicester).	Part of the C.Ps. of Copston Magna, Stretton Baskerville, and Wolvey.	104	42	39
(r)	Rugby R.D.† . .	Lutterworth R.D.† (Leicester).	Part of the C.Ps. of Monks Kirby, Wibtoft, and Willey.	130	38	36
(ee)	Westmorland— Ambleside U.D.*	Lakes U.D.†† . .	Ambleside U.D. (entire) . . . . .	4,425	2,876	2,343
(ee)	Grasmere U.D.* . .	Lakes U.D.†† . .	Grasmere U.D. (entire) . . . . .	7,333	1,173	988
(ee)	Kirkby Lonsdale U.D.*	South Westmorland R.D.†	Kirkby Lonsdale U.D. (entire) . . . . .	3,254	1,393	1,372
(ee)	Shap U.D.* . . .	North Westmorland R.D.††	Shap U.D. (entire) . . . . .	2,081	1,005	1,228
(ee)	Windermere U.D.†	Lakes U.D.†† . .	Part of Windermere C.P. . . . .	1,247	65	87

## APPENDIX—Continued.

## (ii) Particulars of changes—continued.

The names of Areas appearing more than once in columns 2 and 3 are marked †.

Reference to Authority.	Boroughs, U.Ds. or R.Ds. affected by change.		Particulars of area transferred.			
	Area diminished (or extinguished*).	Area enlarged (or created†).	Name and description (in use prior to change).	Acreage (Land & Inland Water).	Census Population.	
					1921.	1931.
1	2	3	4	5	6	7
(ee)	Westmorland—contd. East Westmorland R.D.*†	South Westmorland R.D.†	Part of Orton C.P. . . . .	106	8	8
(ee)	East Westmorland R.D.*†	North Westmorland R.D.††	The remainder of East Westmorland R.D.	183,665	10,948	10,709
(ee)	South Westmorland R.D.†	Kendal M.B. . .	Parts of the C.Ps. of Helsington, Under- barrow and Bradleyfield, Natland, Scalthwaiterigg, Skelsmergh, and Strickland Ketel.	1,005	546	739
(ee)	South Westmorland R.D.†	Lakes U.D.†† . .	The C.Ps. of Langdales, Rydal and Loughrigg, and Troutbeck.	20,175	1,675	1,586
(ee)	South Westmorland R.D.†	Windermere U.D.†	Part of Undermillbeck C.P. . . . .	1,068	614	468
(ee)	South Westmorland R.D.†	North Westmorland R.D.††	Part of Grayrigg C.P. . . . .	47	—	—
(ee)	West Ward R.D.*†	Lakes U.D.†† . .	Patterdale C.P. (entire) . . . . .	16,737	961	817
(ee)	West Ward R.D.*†	South Westmorland R.D.†	Part of Shap Rural C.P. . . . .	240	3	5
(ee)	West Ward R.D.*†	North Westmorland R.D.††	The remainder of West Ward R.D. . . . .	102,895	5,555	6,085
(ff)	Yorkshire (East Riding)— Cottingham U.D.*†	Kingston upon Hull C.B.†	Part of Cottingham C.P. . . . .	1,020	82	105
(ff)	Cottingham U.D.*†	Haltemprice U.D.††	Part of Cottingham C.P. . . . .	3,740	4,715	5,819
(ff)	Cottingham U.D.*†	Beverley R.D.† . .	The remainder of Cottingham U.D. . . . .	2,238	221	255
(ff)	Driffield U.D.† (previously Great Driffield).	Driffield R.D.† . .	Part of Driffield C.P. . . . .	2,774	99	94
(ff)	Hessle U.D.* . .	Haltemprice U.D.††	Hessle U.D. (entire) . . . . .	1,575	5,588	6,429
(ff)	Pocklington U.D.*	Pocklington R.D.†	Pocklington U.D. (entire) . . . . .	2,623	2,645	2,640
(ff)	Bridlington R.D.†	Bridlington M.B. . .	Parts of the C.Ps. of Bessingby, Flam- borough, Fraisthorpe with Auburn and Wilthorpe, and Sewerby cum Marton.	2,014	439	489
(ff)	Bridlington R.D.†	Filey U.D.† . . .	Parts of the C.Ps. of Hunmanby and Reighton.	950	293	163
(ff)	Driffield R.D.† . .	Driffield U.D.† . .	Parts of the C.Ps. of Emswell with Little Driffield, and Skerne.	238	216	219
(ff)	Driffield R.D.† . .	Norton R.D.† . .	The C.Ps. of Butterwick, Foxholes with Boythorpe, Helperthorpe, Luttons Ambo, and Weaverthorpe.	12,498	1,027	1,026
(ff)	Escrick R.D.*† . .	Pocklington R.D.†	Part of West Stamford Bridge with Scoreby C.P.	25	33	32
(ff)	Escrick R.D.*† . .	Derwent R.D.†† . .	The remainder of Escrick R.D. . . . .	33,142	5,876	5,841
(ff)	Howden R.D.† . .	Beverley R.D.† . .	Parts of the C.Ps. of Hotham, and North Cave with Everthorpe and Drewton.	1,453	75	54
(ff)	Howden R.D.† . .	Derwent R.D.†† . .	The C.Ps. of Brackenholme with Wood- hall, Heningbrough, and Menthorpe cum Bowthorpe, and part of Barmby on the Marsh C.P.	3,673	683	692
(ff)	Patrington R.D.*	Holderness R.D.††	Patrington R.D. (entire) . . . . .	61,399	7,577	7,336
(ff)	Pocklington R.D.†	Driffield R.D.† . .	Fridaythorpe C.P. (entire) . . . . .	1,920	242	233
(ff)	Pocklington R.D.†	Norton R.D.† . .	The C.Ps. of Scrayingham and Thixen- dale and part of Kirby Underdale C.P.	7,225	401	381
(ff)	Riccall R.D.*† . .	Howden R.D.† . .	Part of South Duffield C.P. . . . .	5	—	—
(ff)	Riccall R.D.*† . .	Derwent R.D.†† . .	The remainder of Riccall R.D. . . . .	18,099	5,332	5,289
(ff)	Sculcoates R.D.*†	Kingston upon Hull C.B.†	Parts of the C.Ps. of Anlaby, Kirk Ella, Sutton on Hull, and Willerby.	14	—	—
(ff)	Sculcoates R.D.*†	Hedon M.B. . .	Part of Preston C.P. . . . .	131	116	135
(ff)	Sculcoates R.D.*†	Haltemprice U.D.††	The C.Ps. of Haltemprice and West Ella and parts of the C.Ps. of Anlaby, Kirk Ella, Swanland, and Willerby.	3,720	3,241	4,509
(ff)	Sculcoates R.D.*†	Beverley R.D.† . .	The C.Ps. of North Ferriby, Melton, Wauldby, and Welton, and parts of the C.Ps. of Kirk Ella, Sutton on Hull, Swanland, and Willerby.	10,069	2,774	3,411
(ff)	Sculcoates R.D.*†	Holderness R.D.††	The remainder of Sculcoates R.D. . . . .	4,873	1,306	1,432
(ff)	Sherburn R.D.*†	Filey U.D.† . . .	Part of Muston C.P. . . . .	327	39	35
(ff)	Sherburn R.D.*†	Bridlington R.D.†	Folkton C.P. and part of Muston C.P. . .	7,461	748	819
(ff)	Sherburn R.D.*†	Norton R.D.† . .	The remainder of Sherburn R.D. . . . .	13,288	1,307	1,355
(ff)	Skirlaugh R.D.*†	Kingston upon Hull C.B.†	Part of Bilton C.P. . . . .	7	—	—
(ff)	Skirlaugh R.D.*†	Holderness R.D.††	The remainder of Skirlaugh R.D. . . . .	63,064	7,112	7,340

NOTE.—On 1st April, 1935, by a Hertfordshire County Council Naming Order, the Urban District of East Barnet Valley was renamed "East Barnet."



## APPENDIX.—Continued.

(iii) Populations of Areas as constituted after the boundary, etc., changes shewn in (ii) (Supplementary to Table E).

Area affected by Change.	Census Population 1931.	Estimated Resident Population mid-1935.
1	2	3
<i>Regions—</i>		
Midland .. .. .	6,900,154	7,045,600
Midland I .. .. .	4,533,644	4,629,370
Midland II .. .. .	2,366,510	2,416,230
<i>Density Summary—</i> (Greater London excluded)—		
County Boroughs .. .. .	12,758,001	12,784,100
Other Urban Districts .. .. .	11,705,353	12,002,333
Rural Districts .. .. .	7,285,081	7,383,667
<i>Counties, County Boroughs, Urban and Rural Districts—</i>		
<i>Berkshire—</i>		
<i>Rural Districts—</i>		
Wallingford .. .. .	9,464	11,100*
Wantage .. .. .	11,673	11,410*
<i>Carmarthenshire—</i>		
<i>Urban Districts .. .. .</i>		
Llandilo .. .. .	74,685	74,330
Llandilo .. .. .	1,921	1,946
<i>Rural Districts .. .. .</i>		
Carmarthen .. .. .	104,415	102,570
Carmarthen .. .. .	29,281	28,663
Llandilo .. .. .	28,828	28,198
Llandilofawr .. .. .	Nil	Nil
Llandovery .. .. .	Nil	Nil
Llanybyther .. .. .	Nil	Nil
Newcastle Emlyn .. .. .	9,040	8,769
Newcastle in Emlyn .. .. .	Nil	Nil
Whitland .. .. .	Nil	Nil
<i>Cheshire—</i>		
<i>County Boroughs .. .. .</i>		
Stockport .. .. .	417,676	417,100
Stockport .. .. .	126,362	130,600
<i>Administrative County .. .. .</i>		
Administrative County .. .. .	669,262	701,900
<i>Urban Districts .. .. .</i>		
Hazel Grove and Bramhall .. .. .	492,539	511,800
Hazel Grove and Bramhall .. .. .	12,428	14,210
<i>Cumberland—</i>		
<i>Administrative County .. .. .</i>		
Administrative County .. .. .	205,847	201,000*
<i>Urban Districts .. .. .</i>		
Urban Districts .. .. .	82,713	81,690
Cockermouth .. .. .	5,072	5,072
Keswick .. .. .	4,676	4,482
<i>Rural Districts .. .. .</i>		
Cockermouth .. .. .	123,134	119,310
Cockermouth .. .. .	18,792	18,140
Millom .. .. .	12,582	12,000*
Penrith .. .. .	12,132	11,600
Wigton .. .. .	21,991	21,080
<i>Denbighshire—</i>		
<i>Urban Districts .. .. .</i>		
Urban Districts .. .. .	64,943	67,470
Abergele .. .. .	4,908	5,780
Colwyn Bay .. .. .	20,823	20,680
Llanrwst .. .. .	2,475	2,395
Wrexham .. .. .	23,639	25,200

\* No population was involved in this change. The population, therefore, is the same as in Table E.

## APPENDIX.—continued.

(iii) Populations of Areas as constituted after the boundary, etc., changes shewn in (ii) (Supplementary to Table E)—continued.

Area affected by Change.	Census Population 1931.	Estimated Resident Population mid-1935.
1	2	3
<i>Denbighshire—contd.</i>		
<i>Rural Districts .. .. .</i>		
Aled .. .. .	92,705	88,930
Aled .. .. .	6,870	6,412
Ceiriog .. .. .	7,596	7,178
Chirk .. .. .	Nil	Nil
Glan Conway .. .. .	Nil	Nil
Hiraethog .. .. .	6,061	5,677
Llangollen .. .. .	Nil	Nil
Llanrwst .. .. .	Nil	Nil
Llansilin .. .. .	Nil	Nil
Ruthin .. .. .	9,451	8,980
St. Asaph (Denbigh) .. .. .	Nil	Nil
Uwchaled .. .. .	Nil	Nil
Wrexham .. .. .	62,727	60,683
<i>Derbyshire—</i>		
<i>Urban Districts .. .. .</i>		
Urban Districts .. .. .	335,356	335,130
Bolsover .. .. .	9,808	9,910
Brampton and Walton .. .. .	Nil	Nil
Clay Cross .. .. .	8,781	8,440
Dronfield .. .. .	6,388	6,397
Staveley .. .. .	17,845	17,500
<i>Rural Districts .. .. .</i>		
Blackwell .. .. .	272,955	283,870
Blackwell .. .. .	44,689	43,800
Chesterfield .. .. .	64,968	65,510
<i>Devonshire—</i>		
<i>Urban Districts .. .. .</i>		
Urban Districts .. .. .	232,056	232,494
Ashburton .. .. .	2,444	2,444
Bampton .. .. .	Nil	Nil
Bideford .. .. .	9,353	9,561
Dawlish .. .. .	5,411	5,276
Honiton .. .. .	3,008	3,284*
Ivybridge .. .. .	Nil	Nil
Kingsbridge .. .. .	3,045	3,193
Lynton .. .. .	2,195	1,901
Northam .. .. .	5,097	5,293
Okehampton .. .. .	3,519	3,581
Sidmouth .. .. .	8,538	8,014
Tavistock .. .. .	5,130	5,460
Teignmouth .. .. .	10,103	10,048
Torquay .. .. .	46,352	44,700
<i>Rural Districts .. .. .</i>		
Rural Districts .. .. .	226,701	226,106
Axminster .. .. .	10,410	10,180*
Barnstaple .. .. .	18,617	18,910
Bideford .. .. .	5,433	5,159
Culmstock .. .. .	Nil	Nil
Honiton .. .. .	6,918	6,830
Kingsbridge .. .. .	11,313	10,760
Newton Abbot .. .. .	20,862	21,200
Okehampton .. .. .	12,853	12,210
Plympton St. Mary .. .. .	28,399	31,180
St. Thomas .. .. .	28,518	28,940
Tavistock .. .. .	15,149	14,070
Tiverton .. .. .	19,457	19,251

\* No population was involved in this change. The population therefore, is the same as in Table E.



## APPENDIX—continued.

(iii) Populations of Areas as constituted after the boundary, etc., changes shewn in (ii) (Supplementary to Table E)—continued.

Area affected by Change.	Census Population 1931.	Estimated Resident Population mid-1935.
1	2	3
Durham—		
Urban Districts .. .. .	521,532	513,200
Brandon and Byshottles .. .. .	17,116	16,200*
Durham .. .. .	18,147	19,210
Rural Districts .. .. .	399,322	395,100
Durham .. .. .	29,309	28,070
Gloucestershire .. .. .	790,533	803,000
County Boroughs .. .. .	459,834	470,000
Bristol .. .. .	403,948	413,100
Gloucester .. .. .	55,886	56,900
Administrative County .. .. .	330,699	333,000
Urban Districts .. .. .	103,773	106,610
Awre .. .. .	Nil	Nil
Charlton Kings .. .. .	4,759	4,834†
Cheltenham .. .. .	50,168	51,140
Cirencester .. .. .	8,130	7,980
Coleford .. .. .	Nil	Nil
Mangotsfield .. .. .	11,393	12,550
Nailsworth .. .. .	3,127	3,226†
Newnham .. .. .	Nil	Nil
Stow on the Wold .. .. .	Nil	Nil
Tetbury .. .. .	Nil	Nil
Tewkesbury .. .. .	4,546	4,460
Westbury on Severn .. .. .	Nil	Nil
Rural Districts .. .. .	226,926	226,390
Campden .. .. .	Nil	Nil
Cheltenham .. .. .	15,835	15,489
Cirencester .. .. .	12,040	11,830
Dursley .. .. .	13,195	13,550
East Dean .. .. .	19,556	19,270
Faringdon .. .. .	Nil	Nil
Gloucester .. .. .	22,236	22,058
Lydney .. .. .	10,858	10,550
North Cotswold .. .. .	15,761	15,445
Northleach .. .. .	7,692	7,506
Sodbury .. .. .	24,007	25,170
Stow on the Wold .. .. .	Nil	Nil
Stroud .. .. .	27,328	27,150
Tetbury .. .. .	5,933	6,010
Tewkesbury .. .. .	Nil	Nil
Thornbury .. .. .	18,059	18,160
Warmley .. .. .	8,953	8,980
West Dean .. .. .	18,051	17,942
Wheatenurst .. .. .	Nil	Nil
Winchcombe .. .. .	Nil	Nil
Hertfordshire—		
Urban Districts .. .. .	294,284	326,390
Barnet .. .. .	15,064	18,380
Bishop's Stortford .. .. .	9,603	10,560
Bushey .. .. .	11,635	12,290
Cheshunt .. .. .	14,656	15,760*
Great Berkhamstead .. .. .	9,092	9,542
Harpenden .. .. .	9,624	10,775

\* No population was involved in this change. The population, therefore, is the same as in Table E.  
† The population involved in this change was too small to necessitate adjustment for the calculation of rates. The population, therefore, is the same as in Table E.

## APPENDIX—continued.

(iii) Populations of Areas as constituted after the boundary, etc., changes shewn in (ii) (Supplementary to Table E)—continued.

Area affected by Change.	Census Population 1931.	Estimated Resident Population mid-1935.
1	2	3
Hertfordshire—contd.		
Urban Districts—contd.		
Hemel Hempstead .. .. .	16,151	17,420
Hertford .. .. .	12,161	13,270
Hitchin .. .. .	14,374	15,510†
Hoddesdon .. .. .	9,680	11,615
Letchworth .. .. .	14,722	14,810
Rickmansworth .. .. .	11,529	13,390
Royston .. .. .	3,869	3,821
St. Alban .. .. .	30,726	34,570
Stevenage .. .. .	5,476	5,718*
Ware .. .. .	6,695	7,409
Watford .. .. .	58,533	63,200
Welwyn Garden City .. .. .	8,712	10,033
Rural Districts .. .. .	106,922	115,310
Ashwell .. .. .	Nil	Nil
Barnet .. .. .	5,946	6,537
Berkhamstead .. .. .	4,165	4,185
Braughing .. .. .	9,088	9,023
Buntingford .. .. .	Nil	Nil
Hadham .. .. .	Nil	Nil
Hatfield .. .. .	11,253	13,650
Hemel Hempstead .. .. .	7,853	8,366
Hertford .. .. .	7,040	6,829
Hitchin .. .. .	18,557	18,720
St. Albans .. .. .	15,807	18,250
Ware .. .. .	8,527	9,400
Watford .. .. .	14,992	16,280
Welwyn .. .. .	3,694	4,070†
Huntingdonshire—		
Urban Districts .. .. .	26,193	26,190
Huntingdon .. .. .	4,649	4,609
Ramsey .. .. .	5,092	5,100
Rural Districts .. .. .	30,013	29,510
Huntingdon .. .. .	7,118	6,784
Norman Cross .. .. .	6,901	6,801
Oundle .. .. .	Nil	Nil
St. Ives .. .. .	9,526	9,277
St. Neots .. .. .	6,468	6,648
Thrapston .. .. .	Nil	Nil
Unnamed (consisting of Sibson cum Stibington C.P.) .. .. .	Nil	Nil
Kent—		
Urban Districts .. .. .	922,337	1,028,200
Broadstairs and St. Peters .. .. .	12,727	13,200
Deal .. .. .	19,665	22,902
Faversham .. .. .	12,760	12,510
Gravesend .. .. .	37,670	39,290
Margate .. .. .	40,307	39,150
Northfleet .. .. .	16,223	17,600
Ramsgate .. .. .	34,422	34,370
Sandwich .. .. .	3,687	3,816
Walmer .. .. .	Nil	Nil

\* No population was involved in this change. The population, therefore, is the same as in Table E.  
† The population involved in this change was too small to necessitate adjustment for the calculation of rates. The population, therefore, is the same as in Table E.  
‡ The inward and outward transfers of population involved in this change were estimated to be the same. The population, therefore, is the same as in Table E.



## APPENDIX—continued.

(iii) Populations of Areas as constituted after the boundary, etc., changes shewn in (ii) (Supplementary to Table E)—continued.

Area affected by Change.	Census Population 1931.	Estimated Resident Population mid-1935.
1	2	3
<i>Kent—contd.</i>		
Rural Districts .. .. .	271,827	275,400
East Ashford .. .. .	8,950	9,046*
Eastry .. .. .	22,050	22,130
Faversham .. .. .	Nil	Nil
Hoo .. .. .	Nil	Nil
Isle of Thanet .. .. .	Nil	Nil
Milton .. .. .	Nil	Nil
Strood .. .. .	17,533	16,918
Swale .. .. .	17,620	17,920
West Ashford .. .. .	8,301	8,540
<i>Lancashire—</i>		
Administrative County .. .. .	1,779,839	1,821,100
Urban Districts .. .. .	1,564,210	1,591,510
Ashton under Lyne .. .. .	52,175	50,220
Colne .. .. .	23,918	23,090
Dalton in Furness .. .. .	10,489	10,270
Fleetwood .. .. .	23,001	24,030*
Kirkham .. .. .	4,120	4,169
Lancaster .. .. .	43,649	46,570
Morecambe and Heysham .. .. .	24,542	27,980*
Nelson .. .. .	38,277	37,090
Padiham .. .. .	11,636	11,120†
Thornton Cleveleys .. .. .	10,292	11,570*
Rural Districts .. .. .	215,629	229,590
Burnley .. .. .	17,418	17,880
Fylde .. .. .	9,217	9,666
Lancaster .. .. .	9,437	9,502
Limehurst .. .. .	8,156	8,000
Ulverston .. .. .	16,569	16,200
<i>Leicestershire .. .. .</i>		
County Borough .. .. .	541,635	556,230
Leicester .. .. .	257,734	261,000
Administrative County .. .. .	283,901	295,230
Urban Districts .. .. .	114,484	118,078
Hinckley .. .. .	16,017	17,440
Loughborough .. .. .	26,992	27,300
Market Harborough .. .. .	9,315	9,480†
Melton Mowbray .. .. .	10,540	10,810
Quorndon .. .. .	Nil	Nil
Thurmaston .. .. .	Nil	Nil
Wigston .. .. .	10,741	11,800
Rural Districts .. .. .	169,417	177,152
Ashby de la Zouch .. .. .	17,386	17,650†
Barrow upon Soar .. .. .	35,765	37,562
Belvoir .. .. .	Nil	Nil
Billesdon .. .. .	5,927	5,890
Blaby .. .. .	22,816	27,100
Hallaton .. .. .	Nil	Nil
Hinckley .. .. .	16,780	18,080
Loughborough .. .. .	3,376	3,640
Lutterworth .. .. .	10,704	10,720
Market Bosworth .. .. .	23,449	23,990

\* No population was involved in this change. The population, therefore, is the same as in Table E.

† The population involved in this change was too small to necessitate adjustment for the calculation of rates. The population, therefore, is the same as in Table E.

## APPENDIX—continued.

(iii) Populations of Areas as constituted after the boundary, etc., changes shewn in (ii) (Supplementary to Table E)—continued.

Area affected by Change.	Census Population 1931.	Estimated Resident Population mid-1935.
1	2	3
<i>Leicestershire—contd.</i>		
Rural Districts— <i>contd.</i>		
Market Harborough .. .. .	9,074	8,728
Melton and Belvoir .. .. .	17,651	17,242
<i>Lincolnshire, (Parts of Holland)—</i>		
Administrative County .. .. .	92,126	94,140
Rural Districts .. .. .	57,591	58,440
Boston .. .. .	18,335	18,510
<i>Lincolnshire, (Parts of Kesteven)—</i>		
Administrative County .. .. .	110,148	110,380
Rural Districts .. .. .	68,576	68,580
East Kesteven .. .. .	18,858	18,970
<i>Lincolnshire, (Parts of Lindsey)—</i>		
Administrative County .. .. .	422,179	425,880
Rural Districts .. .. .	263,478	267,880
Horncastle .. .. .	134,842	135,480
Sibsey .. .. .	11,619	11,500
Sibsey .. .. .	3,024	3,030
<i>Monmouthshire—</i>		
County Borough .. .. .	98,447	97,500
Newport .. .. .	98,447	97,500
Administrative County .. .. .	336,511	324,400
Urban Districts .. .. .	292,562	280,185
Abercarn .. .. .	20,726	19,710
Abergavenny .. .. .	8,813	8,307
Abersychan .. .. .	Nil	Nil
Abertillery .. .. .	31,755	30,070
Bedwas and Machen .. .. .	9,364	8,852
Bedwellty .. .. .	30,970	30,140
Caerleon .. .. .	3,314	3,385
Cwmbran .. .. .	11,756	11,340
Llanfrechfa Upper .. .. .	Nil	Nil
Llantarnam .. .. .	Nil	Nil
Monmouth .. .. .	4,947	5,018
Mynyddislwyn .. .. .	15,136	14,500
Panteg .. .. .	Nil	Nil
Pontypool .. .. .	43,910	42,113
Risca .. .. .	16,605	15,920*
Rural Districts .. .. .	43,949	44,215
Abergavenny .. .. .	8,584	8,460
Magor .. .. .	Nil	Nil
Magor and St. Mellons .. .. .	14,863	15,630
Monmouth .. .. .	6,233	6,065
Pontypool .. .. .	5,583	5,430
St. Mellons .. .. .	Nil	Nil
<i>Norfolk—</i>		
Urban Districts .. .. .	65,073	65,255
King's Lynn .. .. .	23,528	24,020
Sheringham .. .. .	4,168	4,179
Wymondham .. .. .	5,017	5,215

\* No population was involved in this change. The population, therefore, is the same as in Table E.



## APPENDIX—continued.

(iii) Populations of Areas as constituted after the boundary, etc., changes shewn in (ii) (Supplementary to Table E)—continued.

Area affected by Change.	Census Population 1931.	Estimated Resident Population mid-1935.
1	2	3
Norfolk—contd.		
Rural Districts .. .. .	253,830	256,145
Aylsham .. .. .	Nil	Nil
Blofield .. .. .	Nil	Nil
Blofield and Flegg .. .. .	24,574	26,480
Downham .. .. .	19,962	19,550
East and West Flegg .. .. .	Nil	Nil
Erpingham .. .. .	17,659	17,470
Forehoe .. .. .	Nil	Nil
Forehoe and Henstead .. .. .	18,672	19,515
Freebridge Lynn .. .. .	10,270	9,980
Henstead .. .. .	Nil	Nil
King's Lynn .. .. .	Nil	Nil
Loddon .. .. .	11,822	11,630†
Marshland .. .. .	15,250	15,331
St. Faith's .. .. .	Nil	Nil
St. Faith's and Aylsham .. .. .	25,648	28,270
Smallburgh .. .. .	15,690	15,940
Swaffham .. .. .	8,092	7,669
Thetford .. .. .	Nil	Nil
Walsingham .. .. .	18,119	17,560
Wayland .. .. .	16,991	16,520
Northamptonshire—		
Urban Districts .. .. .	103,705	106,080
Brackley .. .. .	2,097	2,270
Finedon .. .. .	Nil	Nil
Irthlingborough .. .. .	4,621	4,529
Kettering .. .. .	31,661	32,450
Raunds .. .. .	4,611	4,440
Wellingborough .. .. .	25,417	26,098
Rural Districts .. .. .	109,223	110,120
Brackley .. .. .	8,692	8,292
Brixworth .. .. .	14,149	14,639
Crick .. .. .	Nil	Nil
Daventry .. .. .	16,023	15,388
Easton on the Hill .. .. .	Nil	Nil
Gretton .. .. .	Nil	Nil
Hardingstone .. .. .	Nil	Nil
Kettering .. .. .	11,802	13,880
Middleton Cheney .. .. .	Nil	Nil
Northampton .. .. .	15,245	15,591
Oundle .. .. .	Nil	Nil
Oundle and Thrapston .. .. .	17,128	16,725
Oxendon .. .. .	Nil	Nil
Potterspury .. .. .	Nil	Nil
Thrapston .. .. .	Nil	Nil
Towcester .. .. .	13,458	13,155
Northumberland—		
County Boroughs .. .. .	352,174	360,300
Newcastle upon Tyne .. .. .	286,255	292,700
Tynemouth .. .. .	65,919	67,600
Administrative County .. .. .	404,608	406,100

† The population involved in this change was too small to necessitate adjustment for the calculation of rates. The population, therefore, is the same as in Table E.

## APPENDIX—continued.

(iii) Populations of Areas as constituted after the boundary, etc., changes shewn in (ii) (Supplementary to Table E)—continued.

Area affected by Change.	Census Population 1931.	Estimated Resident Population mid-1935.
1	2	3
Northumberland—contd.		
Urban Districts .. .. .	305,184	309,823
Ashington .. .. .	29,847	30,020
Berwick upon Tweed .. .. .	12,317	12,050
Blyth .. .. .	32,026	34,190
Cramlington .. .. .	Nil	Nil
Earsdon .. .. .	Nil	Nil
Gosforth .. .. .	18,239	19,040
Hexham .. .. .	8,956	9,050
Longbenton .. .. .	20,674	21,340
Morpeth .. .. .	8,807	9,370
Newbiggin by the Sea .. .. .	8,643	8,752
Newburn .. .. .	19,130	19,120
Rothbury .. .. .	Nil	Nil
Seaton Delaval .. .. .	Nil	Nil
Seaton Valley .. .. .	28,260	28,414
Seghill .. .. .	Nil	Nil
Weetslade .. .. .	Nil	Nil
Whitley and Monkseaton .. .. .	25,890	26,990
Rural Districts .. .. .	99,424	96,277
Alnwick .. .. .	12,605	12,090†
Castle Ward .. .. .	12,518	12,420
Hexham .. .. .	21,238	20,410
Morpeth .. .. .	15,521	15,220
Norham and Islandshires .. .. .	4,900	4,805
Rothbury .. .. .	5,768	5,692
Nottinghamshire—		
Urban Districts .. .. .	300,828	315,055
Beeston .. .. .	Nil	Nil
Beeston and Stapleford .. .. .	27,812	31,490
Carlton .. .. .	26,425	28,260
Eastwood .. .. .	8,830	9,281
Hucknall .. .. .	17,839	18,260
Huthwaite .. .. .	Nil	Nil
Kirkby in Ashfield .. .. .	17,866	18,680
Mansfield .. .. .	46,068	46,620
Newark .. .. .	19,535	19,850
Sutton in Ashfield .. .. .	37,725	38,749
Warsop .. .. .	10,959	11,115
West Bridgford .. .. .	19,209	20,120
Rural Districts .. .. .	135,714	138,445
Basford .. .. .	41,303	41,607
Bingham .. .. .	15,106	15,720
East Retford .. .. .	19,506	19,420
Leake .. .. .	Nil	Nil
Misterton .. .. .	Nil	Nil
Newark .. .. .	8,898	9,169
Skegby .. .. .	Nil	Nil
Southwell .. .. .	36,342	37,685
Stapleford .. .. .	Nil	Nil
Suffolk (West)—		
Urban Districts .. .. .	40,464	39,951
Bury St. Edmunds .. .. .	16,922	17,040
Glemsford .. .. .	Nil	Nil
Sudbury .. .. .	7,011	6,814†

† The population involved in this change was too small to necessitate adjustment for the calculation of rates. The population, therefore, is the same as in Table E.



## APPENDIX—continued.

(iii) Populations of Areas as constituted after the boundary, etc., changes shewn in (ii) (Supplementary to Table E)—continued.

Area affected by Change.	Census Population 1931.	Estimated Resident Population mid-1935.
1	2	3
Suffolk (West)— <i>contd.</i>		
Rural Districts .. .. .	65,673	63,949
Brandon .. .. .	Nil	Nil
Clare .. .. .	8,494	8,347
Cosford .. .. .	9,534	9,193
Melford .. .. .	11,999	11,559
Mildenhall .. .. .	12,144	12,111
Moulton .. .. .	Nil	Nil
Thingoe .. .. .	15,463	14,990
Warwickshire .. .. .		
Administrative County .. .. .	1,533,213	1,576,870
Urban Districts .. .. .	352,484	374,170
Nuneaton .. .. .	215,484	234,010
Rural Districts .. .. .	46,466	47,750
Atherstone .. .. .	137,000	140,160
Rugby .. .. .	21,847	21,940
Stratford on Avon .. .. .	17,845	18,170
Tamworth .. .. .	14,603	14,910
Tamworth .. .. .	14,151	13,900
Westmorland—		
Urban Districts .. .. .	29,838	30,189
Ambleside .. .. .	Nil	Nil
Grasmere .. .. .	Nil	Nil
Kendal .. .. .	16,316	17,270
Kirkby Lonsdale .. .. .	Nil	Nil
Lakes .. .. .	5,821	5,374
Shap .. .. .	Nil	Nil
Windermere .. .. .	6,083	5,940
Rural Districts .. .. .	35,570	34,011
East Westmorland .. .. .	Nil	Nil
North Westmorland .. .. .	18,022	17,140
South Westmorland .. .. .	17,548	16,871
West Ward .. .. .	Nil	Nil
Yorkshire (East Riding)—		
County Borough .. .. .	313,649	322,200
Kingston upon Hull .. .. .	313,649	322,200
Administrative County .. .. .	169,287	173,600
Urban Districts .. .. .	75,206	79,226
Bridlington .. .. .	20,194	21,010
Cottingham .. .. .	Nil	Nil
Driffield .. .. .	6,040	5,950
Filey .. .. .	3,931	4,082
Haltemprice .. .. .	16,757	19,800
Hedon .. .. .	1,636	1,686
Hessle .. .. .	Nil	Nil
Pocklington .. .. .	Nil	Nil
Rural Districts .. .. .	94,081	94,374
Beverley .. .. .	15,980	15,880
Bridlington .. .. .	7,728	8,060
Derwent .. .. .	11,822	11,670
Driffield .. .. .	10,132	9,910
Escrick .. .. .	Nil	Nil
Holderness .. .. .	16,108	16,790

## APPENDIX—continued.

(iii) Populations of Areas as constituted after the boundary, etc., changes shewn in (ii) (Supplementary to Table E)—continued.

Area affected by Change.	Census Population 1931.	Estimated Resident Population mid-1935.
1	2	3
Yorkshire (East Riding)— <i>contd.</i>		
Rural Districts— <i>contd.</i>		
Howden .. .. .	11,631	11,460
Norton .. .. .	7,991	7,670
Patington .. .. .	Nil	Nil
Pocklington .. .. .	12,689	12,934
Riccall .. .. .	Nil	Nil
Sculcoates .. .. .	Nil	Nil
Sherburn .. .. .	Nil	Nil
Skirlaugh .. .. .	Nil	Nil



## APPENDIX—continued.

(iv)—1931 Census. Sex and Age Distribution of Populations in areas transferred between County Boroughs, Urban portions and Rural portions of Administrative Counties.

Ages.	Carmarthen R.Ds. to Carmarthen U.Ds.		Cheshire U.Ds. to Stockport C.B.		Cumberland U.Ds. to Cumberland R.Ds.		Cumberland R.Ds. to Cumberland U.Ds.		Denbigh U.Ds. to Denbigh R.Ds.	
	Males.	Females.	Males.	Females.	Males.	Females.	Males.	Females.	Males.	Females.
All ages ..	16	19	436	436	2	3	149	180	61	54
Under 5 ..	—	—	19	14	—	—	11	7	8	5
5 ..	3	1	40	28	—	—	11	17	6	4
10 ..	1	1	73	41	—	—	10	17	3	7
15 ..	2	1	35	28	2	1	13	13	1	6
20 ..	—	2	26	22	—	1	7	17	6	6
25 ..	1	—	22	35	—	—	18	13	11	5
30 ..	—	2	29	32	—	—	8	9	4	4
35 ..	—	—	32	45	—	—	10	11	7	1
40 ..	2	1	36	39	—	—	13	14	3	3
45 ..	—	1	27	28	—	1	7	12	2	4
50 ..	4	4	33	34	—	—	14	16	3	2
55 ..	—	2	17	21	—	—	10	5	2	3
60 ..	1	1	19	29	—	—	4	10	2	2
65 ..	1	1	17	17	—	—	5	10	1	1
70 ..	1	1	6	12	—	—	4	4	1	1
75 ..	—	—	4	8	—	—	2	2	1	—
80 ..	—	1	—	3	—	—	2	2	—	—
85 and upwards	—	—	1	—	—	—	—	1	—	—

Ages.	Denbigh R.Ds. to Denbigh U.Ds.		Derby U.Ds. to Derby R.Ds.		Derby R.Ds. to Derby U.Ds.		Devon U.Ds. to Devon R.Ds.		Devon R.Ds. to Devon U.Ds.	
	Males.	Females.	Males.	Females.	Males.	Females.	Males.	Females.	Males.	Females.
All ages ..	3,767	3,716	2,223	2,103	10,457	9,530	1,491	1,571	2,010	2,692
Under 5 ..	316	238	194	198	976	992	113	114	118	135
5 ..	297	342	229	241	1,107	1,021	130	128	160	159
10 ..	304	285	231	197	1,014	956	105	114	154	140
15 ..	312	279	214	174	935	744	112	99	158	186
20 ..	295	288	178	151	881	763	122	100	154	219
25 ..	308	310	198	188	961	831	104	120	130	199
30 ..	298	329	172	180	893	856	114	121	145	167
35 ..	277	258	164	161	764	733	111	112	129	195
40 ..	228	252	119	116	629	592	102	108	135	204
45 ..	206	240	116	119	609	548	90	98	135	195
50 ..	234	226	113	109	465	454	81	78	121	201
55 ..	208	213	111	97	466	355	86	92	127	178
60 ..	190	176	73	57	320	252	70	72	112	164
65 ..	155	130	47	61	209	200	65	102	105	151
70 ..	66	78	36	30	129	120	43	55	74	103
75 ..	49	38	15	10	73	75	33	41	28	52
80 ..	20	23	12	9	20	25	7	11	18	31
85 and upwards	4	11	1	5	6	13	3	6	7	13

## APPENDIX—continued.

(iv)—1931 Census. Sex and Age Distribution of Populations in areas transferred between County Boroughs, Urban portions and Rural portions of Administrative Counties.—contd.

Ages.	Durham R.Ds. to Durham U.Ds.		Gloucester R.Ds. to Bristol C.B.		Gloucester R.Ds. to Gloucester C.B.		Gloucester U.Ds. to Gloucester R.Ds.		Gloucester R.Ds. to Gloucester U.Ds.	
	Males.	Females.	Males.	Females.	Males.	Females.	Males.	Females.	Males.	Females.
All ages ..	870	1,053	1,026	880	1,363	1,586	4,989	5,142	893	1,142
Under 5 ..	51	65	67	81	89	84	378	399	61	60
5 ..	57	74	84	66	107	113	466	423	65	72
10 ..	76	61	60	60	117	95	429	421	80	68
15 ..	97	82	66	73	119	128	383	368	72	77
20 ..	73	112	127	76	108	141	421	343	51	83
25 ..	61	92	140	66	85	104	377	341	61	85
30 ..	60	85	119	74	104	126	357	358	73	102
35 ..	62	61	84	74	90	131	315	359	73	76
40 ..	45	77	66	58	105	116	268	341	66	70
45 ..	60	73	49	52	108	118	327	350	58	83
50 ..	46	51	36	51	92	101	292	304	49	67
55 ..	42	59	52	53	65	91	269	274	50	73
60 ..	41	60	25	36	69	70	203	231	50	70
65 ..	39	37	26	33	44	58	209	247	35	59
70 ..	29	34	14	10	36	45	151	169	29	52
75 ..	19	22	9	12	17	34	87	116	13	30
80 ..	11	6	2	5	6	19	38	62	6	13
85 and upwards	1	2	—	—	2	12	19	36	1	2

Ages.	Gloucester R.Ds. to Warwick R.Ds.		Hertford U.Ds. to Hertford R.Ds.		Hertford R.Ds. to Hertford U.Ds.		Hunts. U.Ds. to Hunts. R.Ds.		Hunts. R.Ds. to Hunts. U.Ds.	
	Males.	Females.	Males.	Females.	Males.	Females.	Males.	Females.	Males.	Females.
All ages ..	238	259	20	26	6,283	7,070	46	42	268	275
Under 5 ..	21	24	1	—	487	494	11	8	19	24
5 ..	20	18	2	1	439	493	5	7	25	15
10 ..	18	21	1	1	536	472	7	6	20	9
15 ..	17	17	—	—	701	666	2	5	27	23
20 ..	13	15	1	1	518	653	5	4	19	37
25 ..	13	18	—	1	560	617	5	2	21	21
30 ..	20	21	1	2	479	576	—	—	21	25
35 ..	17	20	1	1	401	536	4	3	16	25
40 ..	23	19	3	2	444	532	—	2	18	16
45 ..	13	17	4	4	393	452	3	3	17	20
50 ..	15	11	2	3	370	390	1	1	15	12
55 ..	12	18	3	3	261	350	3	1	13	11
60 ..	10	11	—	1	252	289	—	—	15	17
65 ..	12	14	—	2	206	214	—	—	12	10
70 ..	9	7	—	2	115	162	—	—	6	8
75 ..	2	3	—	2	74	99	—	—	3	—
80 ..	2	4	1	—	37	51	—	—	1	2
85 and upwards	1	1	—	—	10	24	—	—	—	—



APPENDIX—continued.

(iv)—1931 Census. Sex and Age Distribution of Populations in areas transferred between County Boroughs, Urban portions and Rural portions of Administrative Counties.—contd.

Ages.	Kent U.Ds. to Kent R.Ds.		Kent R.Ds. to Kent U.Ds.		Lancashire R.Ds. to Lancashire U.Ds.		Leicester U.Ds. to Leicester C.B.		Leicester R.Ds. to Leicester C.B.	
	Males.	Females.	Males.	Females.	Males.	Females.	Males.	Females.	Males.	Females.
All ages ..	3	1	6,899	8,560	687	523	872	903	8,004	8,786
Under 5 ..	—	—	570	547	49	45	112	126	1,081	975
5 ..	1	—	689	716	41	45	108	116	885	871
10 ..	—	—	638	673	56	34	66	62	562	495
15 ..	—	—	648	719	146	36	62	68	497	615
20 ..	—	—	469	655	105	52	62	67	494	772
25 ..	—	—	469	622	54	46	77	79	821	983
30 ..	—	—	423	598	48	42	111	122	971	1,079
35 ..	—	1	424	592	32	42	84	82	727	807
40 ..	—	—	449	608	34	34	61	42	533	541
45 ..	1	—	453	612	39	38	38	39	429	442
50 ..	—	—	425	567	25	24	29	29	283	318
55 ..	—	—	362	457	28	28	23	31	250	272
60 ..	—	—	274	371	9	23	16	18	199	190
65 ..	—	—	258	322	11	16	8	9	133	165
70 ..	—	—	170	225	3	9	8	8	64	107
75 ..	1	—	109	150	3	7	3	3	48	76
80 ..	—	—	50	82	2	1	4	2	22	52
85 and upwards	—	—	19	44	2	1	—	—	5	26

Ages.	Leicester U.Ds. to Leicester R.Ds.		Leicester U.Ds. to Warwick R.Ds.		Leicester R.Ds. to Leicester U.Ds.		Leicester R.Ds. to Warwick U.Ds.		Leicester R.Ds. to Warwick R.Ds.	
	Males.	Females.	Males.	Females.	Males.	Females.	Males.	Females.	Males.	Females.
All ages ..	2,517	2,686	5	8	75	81	84	91	59	54
Under 5 ..	208	163	—	—	7	13	10	6	9	6
5 ..	214	179	—	—	8	8	8	13	5	5
10 ..	174	174	—	2	7	7	6	10	7	3
15 ..	219	222	—	—	11	4	7	9	5	4
20 ..	229	248	1	2	4	5	5	7	4	7
25 ..	251	222	2	—	8	8	4	7	2	2
30 ..	159	201	—	—	1	6	13	8	6	5
35 ..	173	209	—	—	5	3	2	6	3	2
40 ..	155	198	—	—	5	8	10	6	3	2
45 ..	164	183	—	—	2	3	6	10	6	10
50 ..	132	186	—	—	4	4	3	4	3	1
55 ..	129	145	—	—	2	2	5	2	2	2
60 ..	127	125	2	2	6	3	2	1	4	2
65 ..	87	99	—	2	2	4	—	—	—	—
70 ..	45	57	—	—	2	3	—	1	—	1
75 ..	34	49	—	—	1	—	1	1	—	1
80 ..	11	16	—	—	—	—	1	—	—	—
85 and upwards	6	10	—	—	—	—	1	—	—	1

APPENDIX—continued.

(iv)—1931 Census. Sex and Age Distribution of Populations in areas transferred between County Boroughs, Urban portions and Rural portions of Administrative Counties.—contd.

Ages.	Lincs. (Parts of Holland) R.Ds. to Lincs. (Parts of Kesteven) R.Ds.		Lincs. (Parts of Holland) R.Ds. to Lincs. (Parts of Lindsey) R.Ds.		Lincs. (Parts of Kesteven) R.Ds. to Lincs. (Parts of Holland) R.Ds.		Lincs. (Parts of Lindsey) R.Ds. to Lincs. (Parts of Holland) R.Ds.		Monmouth R.Ds. to Newport C.B.	
	Males.	Females.	Males.	Females.	Males.	Females.	Males.	Females.	Males.	Females.
All ages ..	45	50	23	16	4	3	29	30	4,486	4,758
Under 5 ..	4	6	3	2	1	1	—	1	573	506
5 ..	4	5	5	1	1	1	1	3	571	542
10 ..	4	5	1	2	—	—	2	1	377	382
15 ..	2	2	4	2	—	—	1	5	307	281
20 ..	1	2	—	2	—	—	2	1	210	332
25 ..	4	7	2	1	—	1	5	1	345	472
30 ..	4	3	3	2	1	—	3	3	487	562
35 ..	5	1	2	3	—	—	1	6	457	485
40 ..	2	1	1	—	—	—	2	2	333	316
45 ..	—	2	1	1	—	—	4	4	257	220
50 ..	2	3	—	—	—	—	—	1	179	186
55 ..	2	2	1	—	—	—	2	—	134	143
60 ..	1	2	—	—	—	—	—	1	114	127
65 ..	3	2	—	—	1	—	1	—	68	98
70 ..	5	4	—	—	—	—	4	1	32	58
75 ..	—	1	—	—	—	—	1	—	28	29
80 ..	1	1	—	—	—	—	—	—	10	15
85 and upwards	1	1	—	—	—	—	—	—	4	4

Ages.	Monmouth R.Ds. to Monmouth U.Ds.		Norfolk U.Ds. to Norfolk R.Ds.		Norfolk R.Ds. to Norfolk U.Ds.		Northampton U.Ds. to Northampton R.Ds.		Northampton R.Ds. to Northampton U.Ds.	
	Males.	Females.	Males.	Females.	Males.	Females.	Males.	Females.	Males.	Females.
All ages ..	700	699	9	14	3,926	4,085	46	38	648	721
Under 5 ..	62	64	—	1	279	271	8	4	45	48
5 ..	69	62	—	1	344	296	7	4	61	55
10 ..	60	70	2	—	307	292	5	1	47	49
15 ..	81	59	—	1	303	340	1	4	57	55
20 ..	54	62	1	3	287	307	3	1	49	80
25 ..	58	54	3	3	299	318	3	4	56	58
30 ..	45	54	—	2	292	311	5	6	61	66
35 ..	36	37	—	—	270	277	1	3	43	50
40 ..	54	44	—	—	243	292	4	1	28	49
45 ..	32	42	—	—	273	268	2	—	37	37
50 ..	41	35	1	—	244	281	1	3	35	38
55 ..	28	41	1	1	238	246	2	1	46	46
60 ..	35	33	1	1	167	184	1	3	26	28
65 ..	20	19	—	—	159	158	1	2	31	22
70 ..	7	7	—	1	110	101	2	1	16	21
75 ..	11	10	—	—	70	73	—	—	9	11
80 ..	4	3	—	—	24	53	—	—	—	6
85 and upwards	3	3	—	—	17	17	—	—	1	2



## APPENDIX—continued.

(iv)—1931 Census. Sex and Age Distribution of Populations in areas transferred between County Boroughs, Urban portions and Rural portions of Administrative Counties—contd.

Ages.	Tynemouth C.B. to Northumberland U.Ds.		Northumberland U.Ds. to Newcastle-upon-Tyne C.B.		Northumberland U.Ds. to Tynemouth C.B.		Northumberland R.Ds. to Newcastle-upon-Tyne C.B.		Northumberland U.Ds. to Northumberland R.Ds.	
	Males.	Females.	Males.	Females.	Males.	Females.	Males.	Females.	Males.	Females.
All ages ..	24	20	735	980	517	524	687	697	542	745
Under 5 ..	1	2	47	49	60	65	56	55	36	25
5 ..	2	1	58	59	70	60	72	64	39	37
10 ..	3	—	66	72	58	67	64	47	53	54
15 ..	3	5	64	106	36	42	53	55	39	60
20 ..	2	3	70	116	49	41	45	46	40	64
25 ..	5	2	51	104	46	53	56	88	36	68
30 ..	2	1	60	82	27	32	65	56	47	51
35 ..	—	1	49	59	26	21	61	67	25	51
40 ..	1	—	48	71	25	30	54	48	40	63
45 ..	2	2	46	56	28	29	47	48	34	45
50 ..	—	2	55	58	24	30	32	33	32	41
55 ..	1	—	48	49	28	14	29	34	30	52
60 ..	1	1	29	40	16	12	21	21	21	49
65 ..	1	—	20	21	14	12	16	15	35	33
70 ..	—	—	11	15	6	8	7	12	23	29
75 ..	—	—	6	16	4	5	5	6	4	16
80 ..	—	—	5	5	—	1	3	2	6	6
85 and upwards	—	—	2	2	—	2	1	—	2	1

Ages.	Northumberland R.Ds. to Northumberland U.Ds.		Nottingham R.Ds. to Nottingham U.Ds.		Suffolk (West) U.Ds. to Suffolk (West) R.Ds.		Suffolk (West) R.Ds. to Suffolk (West) U.Ds.		Warwick R.Ds. to Leicester R.Ds.	
	Males.	Females.	Males.	Females.	Males.	Females.	Males.	Females.	Males.	Females.
All ages ..	2,033	2,033	15,658	16,078	611	650	112	106	45	30
Under 5 ..	92	109	1,311	1,278	43	43	9	8	2	3
5 ..	142	154	1,423	1,385	54	39	9	6	3	4
10 ..	143	153	1,387	1,326	44	51	8	2	6	2
15 ..	175	158	1,406	1,509	40	45	7	10	8	1
20 ..	153	171	1,421	1,414	41	41	3	7	3	3
25 ..	138	163	1,378	1,416	44	51	9	7	4	3
30 ..	166	155	1,194	1,293	48	55	8	13	3	2
35 ..	144	153	1,068	1,141	34	48	10	8	2	2
40 ..	149	146	996	1,074	29	33	12	11	2	3
45 ..	160	150	935	992	38	33	9	8	3	2
50 ..	168	148	850	908	37	48	9	7	1	1
55 ..	147	131	804	740	41	38	9	5	3	1
60 ..	102	99	586	611	30	34	2	3	4	2
65 ..	71	69	429	432	41	32	5	10	1	1
70 ..	44	33	278	287	22	23	1	—	—	—
75 ..	27	30	122	167	15	19	2	—	—	—
80 ..	11	9	57	72	5	10	—	—	—	—
85 and upwards	1	2	13	33	5	7	—	1	—	—

## APPENDIX—continued.

(iv)—1931 Census. Sex and Age Distribution of Populations in areas transferred between County Boroughs, Urban portions and Rural portions of Administrative Counties—contd.

Ages.	Westmorland U.Ds. to Westmorland R.Ds.		Westmorland R.Ds. to Westmorland U.Ds.		Yorkshire (E.R.) U.Ds. to Kingston-upon-Hull C.B.		Yorkshire (E.R.) U.Ds. to Yorkshire (E.R.) R.Ds.		Yorkshire (E.R.) R.Ds. to Yorkshire (E.R.) U.Ds.	
	Males.	Females.	Males.	Females.	Males.	Females.	Males.	Females.	Males.	Female.
All ages ..	1,292	1,308	1,535	2,075	57	48	1,460	1,529	2,562	2,988
Under 5 ..	99	111	116	99	3	2	108	106	183	179
5 ..	109	97	108	144	5	6	122	122	168	176
10 ..	116	104	116	130	7	—	117	124	173	162
15 ..	105	113	127	195	8	7	129	122	154	227
20 ..	115	121	137	202	6	8	142	129	186	247
25 ..	125	95	111	157	6	2	126	138	213	246
30 ..	85	80	104	160	1	3	89	102	211	225
35 ..	73	80	85	136	3	3	90	107	169	230
40 ..	71	84	84	128	4	5	74	94	192	231
45 ..	96	94	105	149	3	5	93	93	183	224
50 ..	73	84	93	153	8	3	90	93	175	192
55 ..	67	64	99	126	1	3	79	83	155	199
60 ..	58	60	84	101	2	1	64	68	134	152
65 ..	40	54	68	78	—	—	52	57	111	116
70 ..	24	29	45	69	—	—	35	50	90	92
75 ..	18	17	39	26	—	—	25	23	37	57
80 ..	9	14	11	11	—	—	15	11	23	22
85 and upwards	9	7	3	11	—	—	10	7	5	11

Printed under the authority of His Majesty's Stationery Office  
By Eyre and Spottiswoode Limited, East Harding Street, E.C. 4  
Printers to the King's most Excellent Majesty



# Census of England and Wales

## 1931

### SECTIONAL VOLUMES—

Preliminary Report	4s. (4s. 3d.)
General Tables	11s. (11s. 6d.)
Classification of Industries	4s. 6d. (4s. 9d.)
Industry Tables	£1 12s. 6d. (£1 13s. 2d.)
Classification of Occupations	12s. (12s. 6d.)
Occupation Tables	£1 10s. (£1 10s. 9d.)
Housing, Report and Tables	6s. 6d. (6s. 10d.)
Ecclesiastical Areas (England)	9s. (9s. 5d.)

All prices are net, those in brackets include postage

### HIS MAJESTY'S STATIONERY OFFICE

LONDON, W.C.2: Adastral House, Kingsway  
 EDINBURGH 2: 120 George Street  
 MANCHESTER 1: 26 York Street  
 CARDIFF: 1 St. Andrew's Crescent  
 BELFAST: 80 Chichester Street  
 or through any bookseller



4549  
7

## The Registrar-General's Annual Statistical Review

Published in three volumes in replacement of the  
Annual Report of the Registrar-General which  
appeared from 1838 to 1920

1933

Tables :—Part I, Medical	6s. (6s. 6d.)
II, Civil	2s. (2s. 2d.)
Text	3s. 6d. (3s. 9d.)

1934

Tables :—Part I, Medical	<i>Out of print</i>
II, Civil	2s. 6d. (2s. 8d.)
Text	3s. 6d. (3s. 9d.)

1935

Tables :—Part I, Medical	6s. (6s. 6d.)
--------------------------	---------------

Similar Volumes are available for years 1921 to 1932

All prices are net, those in brackets include postage

HIS MAJESTY'S STATIONERY OFFICE

LONDON, W.C.2: Adastral House, Kingsway  
EDINBURGH 2: 120 George Street  
CARDIFF: 1 St. Andrew's Crescent  
MANCHESTER 1: 26 York Street  
BELFAST: 80 Chichester Street  
or through any bookseller

S.O. Code No. 70-141-2-35



- 2 JUNE 1938



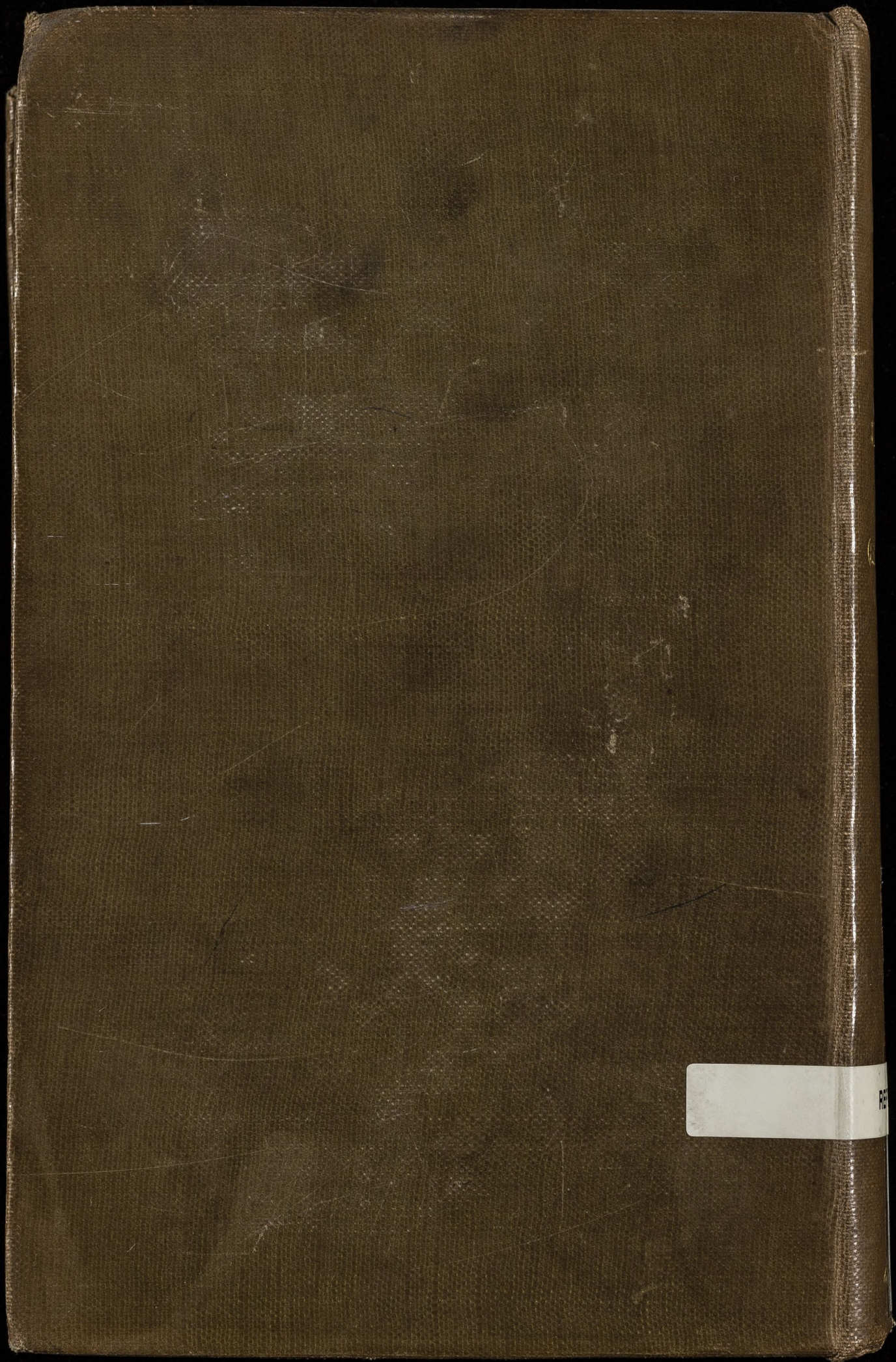

RE